

1/35 SCALE

ITEM NO.:01038

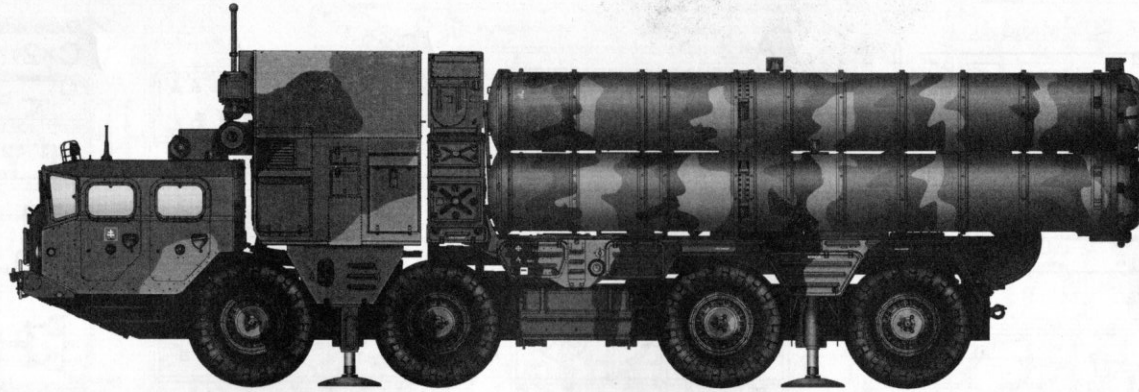

# 48N6E of 5P85S TEL S-300PMU SA-10 GRUMBLE

俄罗斯5P85S S-300PMU 导弹发射车(SA-10)

### READ BEFORE ASSEMBLY:

- This kit is not recommended for inexperienced modelers or for children under 14 years of age
- Study and understand these instructions thoroughly before beginning assembly
- When needed, remove photo-etch parts carefully using a modeling knife or photo etch sprue cutter, being careful not to damage or lose small parts.
- Take extra care in handling photo etch parts in order to avoid injury
- Apply instant cement sparingly to photo etch parts where instructed
- Tools recommended(not included in kit):Plastic and instant cements,sprue cutters,long nose pliers,modeling knife, small files, tweezers, pin vise & scissors. Soft cloth and sandpaper will also assist in construction
- Glue and paint are not included in the kit. Use plastic cement and hobby paints only. Color guide for purchasing paint is included in the kit.
- Keep out of reach of children. They must not be allowed to ingest small parts or handle plastic bags in any way.

### 装配之前仔细阅读

- 小心用模型锉刀锉平所有零件表面的注射浇口。
- 小心用刀片切下蚀刻片零件，不要遗失小零件。
- 用强力快干胶水粘合蚀刻片零件和金属轴。过量的快干胶水使用可能导致可动零件会粘住，小心涂胶。
- 取蚀刻片时应特别注意安全，防止利边划伤手指。
- 某些零件表面需贴水上贴纸，请选择在装配的同时进行。
- 推荐模型工具(自备)：胶水，水口剪刀，长咀钳，刀片，锉刀，镊子钳，钻，剪刀，瞬间快干胶。
- 软布同砂纸同时也应该是必备工具。
- 请使用塑料胶水和油漆，模型内不含。
- 谨防小孩吮吮塑料零件，或者将塑料袋套在头上，制作时应将套材远离小孩接触。
- 本产品不适合14岁以下没有经验的模型爱好者。

### 水贴纸的使用:

1. 从水贴纸上剪下印花;
2. 将印花放入温水中浸10秒, 然后放在干净布上。
3. 拿着印花纸板将印花移到模型上;
4. 手指蘸水将印花移到适当的位置;
5. 用软布轻压印花直至水干, 汽泡消失。

### DECAL APPLICATION:

1. Cut decals from sheet as needed
2. Dip the decal in warm water for about 10 seconds and then place on soft clean cloth.
3. Hold the decal backing sheet edge and gently slide the decal onto the model in its proper position.

4. While still wet, decal can be adjusted for better fit on model by dampening it gently with your finger.
5. When placed in the proper position, gently press decal down with a soft cloth until excess water and air bubbles are gone.
6. Allow decal to dry completely before handling model



部品图  
Parts

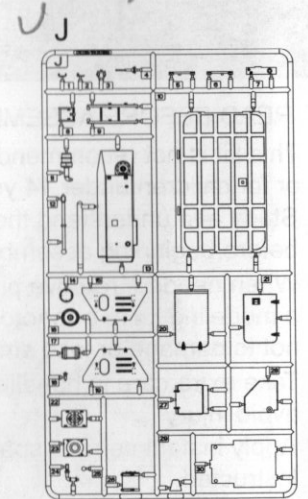
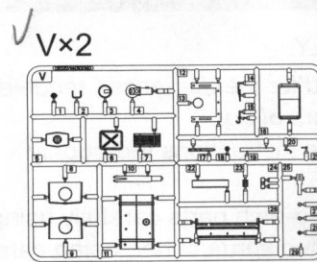
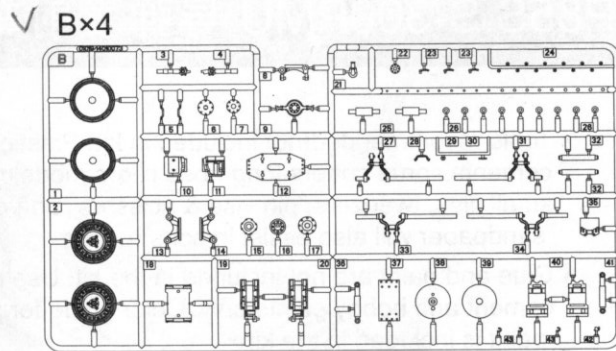
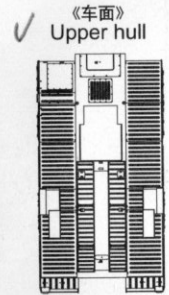
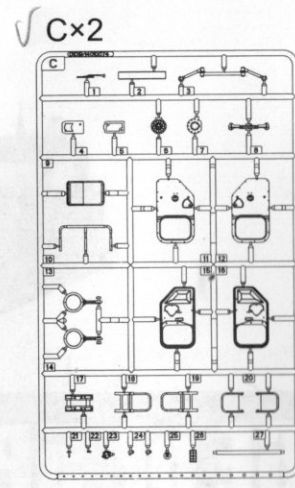
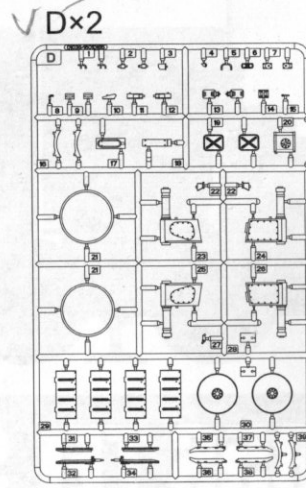
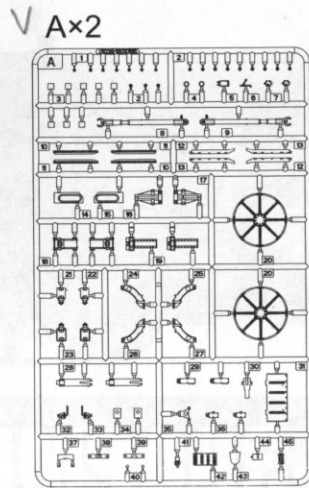
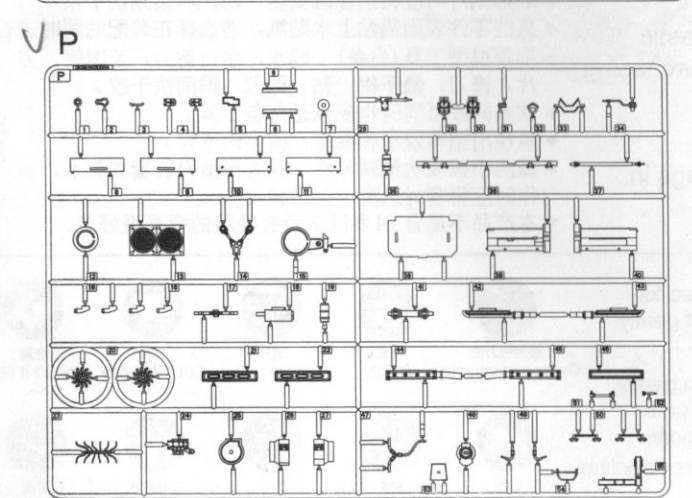
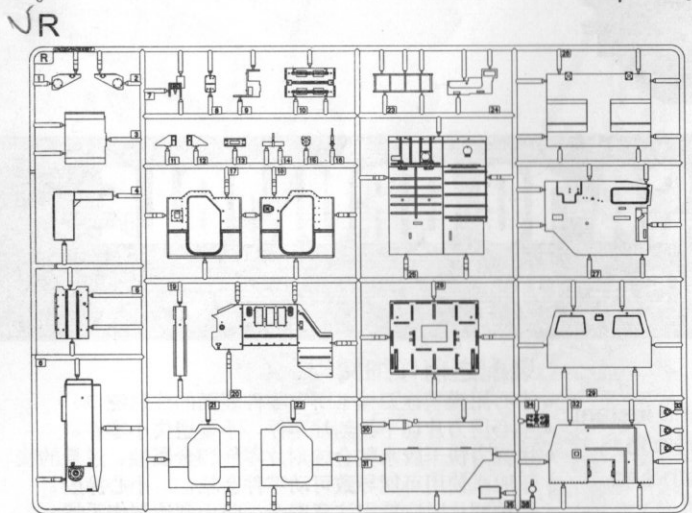
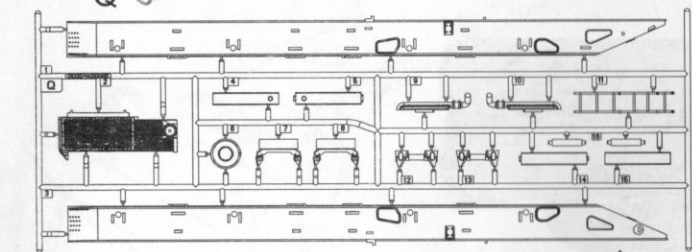

J31 ✓

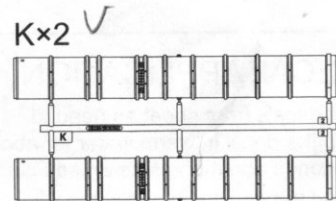
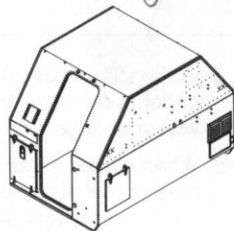

《聚乙烯套》  
Poly cap ✓

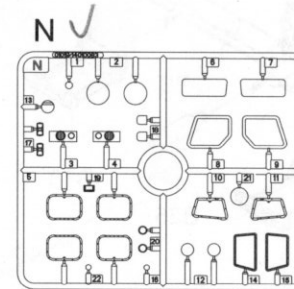
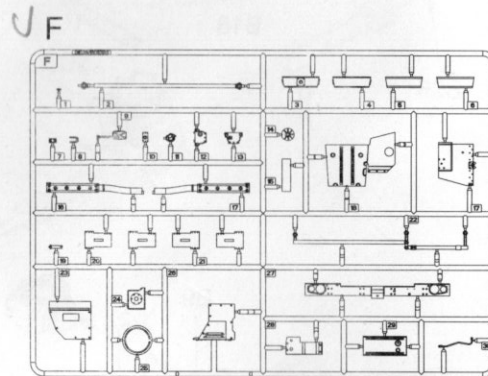
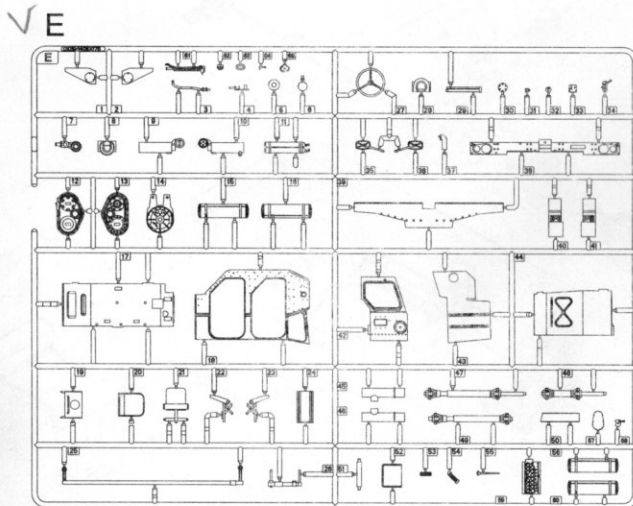
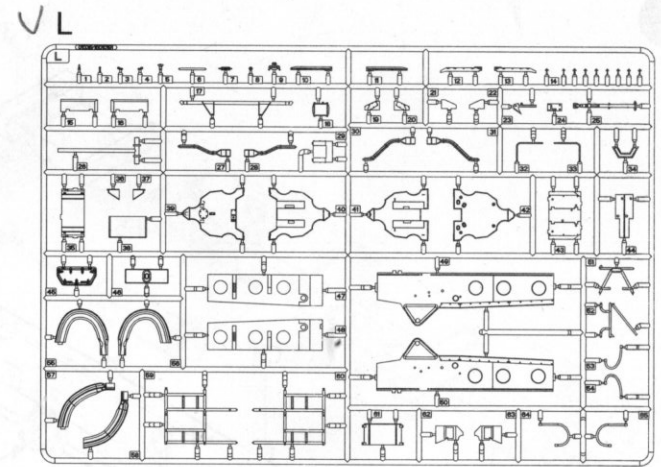
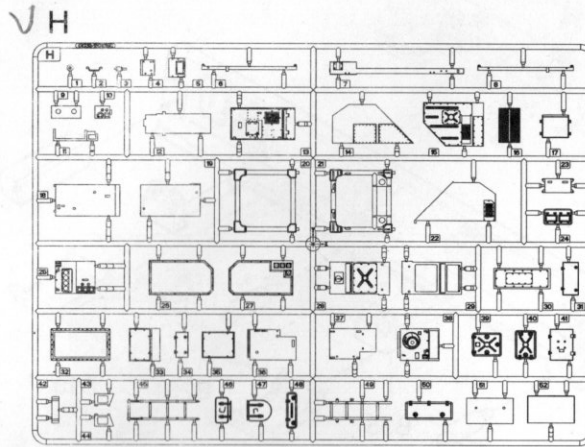
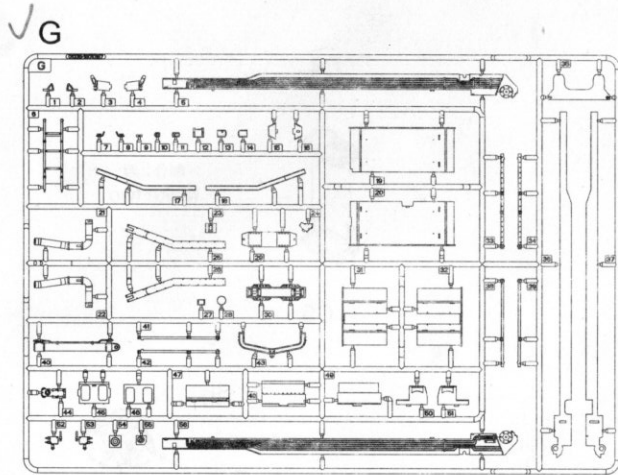

✓ 《水贴》  
Decal

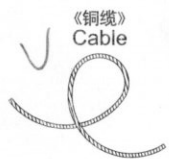

《蚀刻片A》  
PE-A

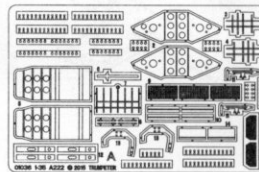

《蚀刻片B》  
PE-B

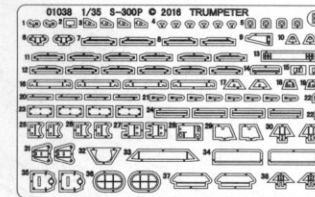

《蚀刻片C》  
PE-C

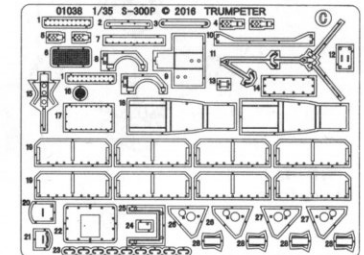

不用部件:  
Unused parts

Q4, Q5, Q6, Q11, Q14, Q15, Q7, Q8, E4-8, E38, E43, C6, C7, C17, C18, C19, C20, C24, C25, C27, R6-9, R11-19, R21-24, R26, R28, R29, R30, R32, R34, R35, P7, P15, P24, P42-45, V2-7, V10, V12-14, V16-25, V27-29, PE-A2, PE-A5, PE-A8, PE-A10

1

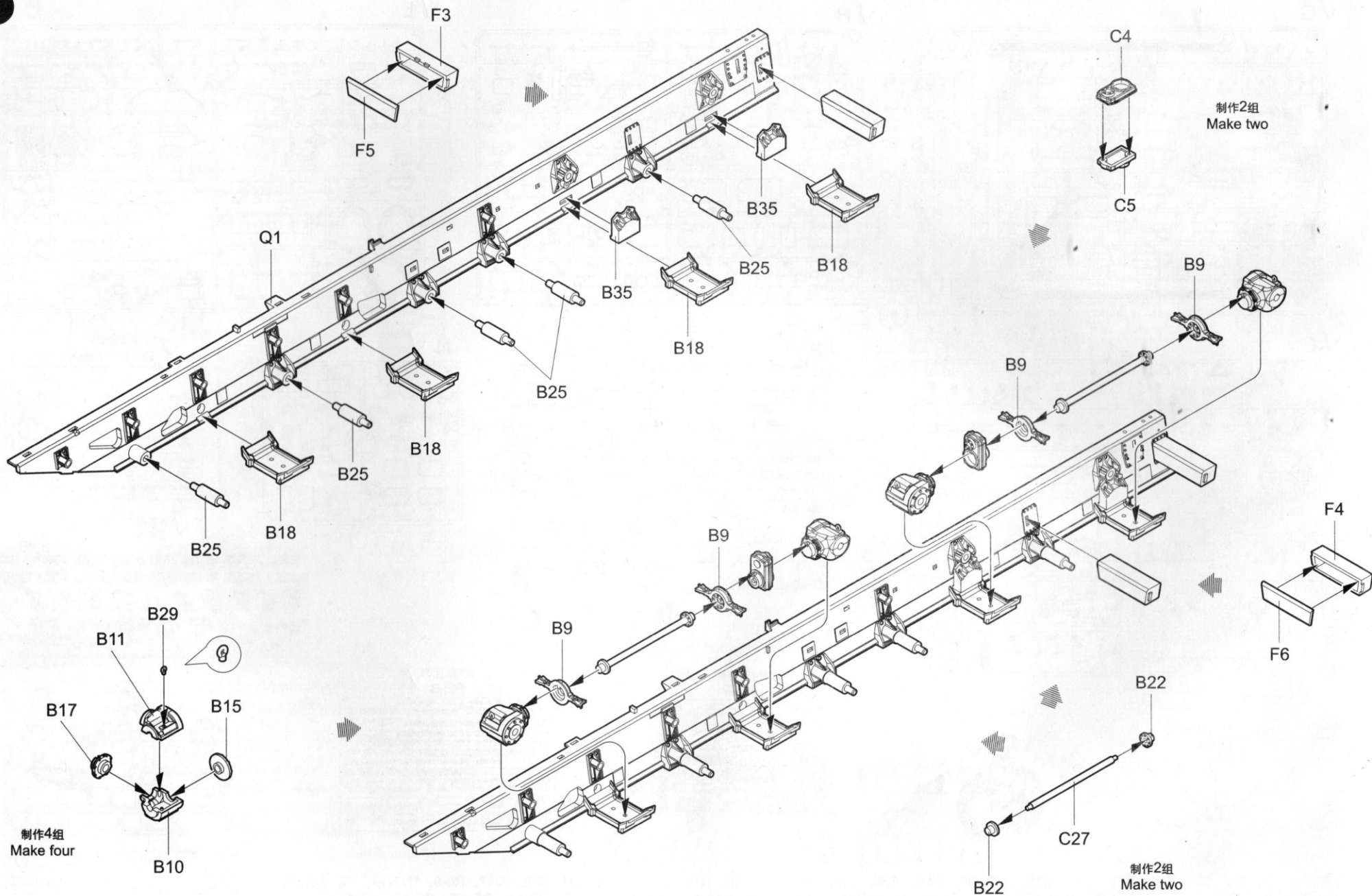

2

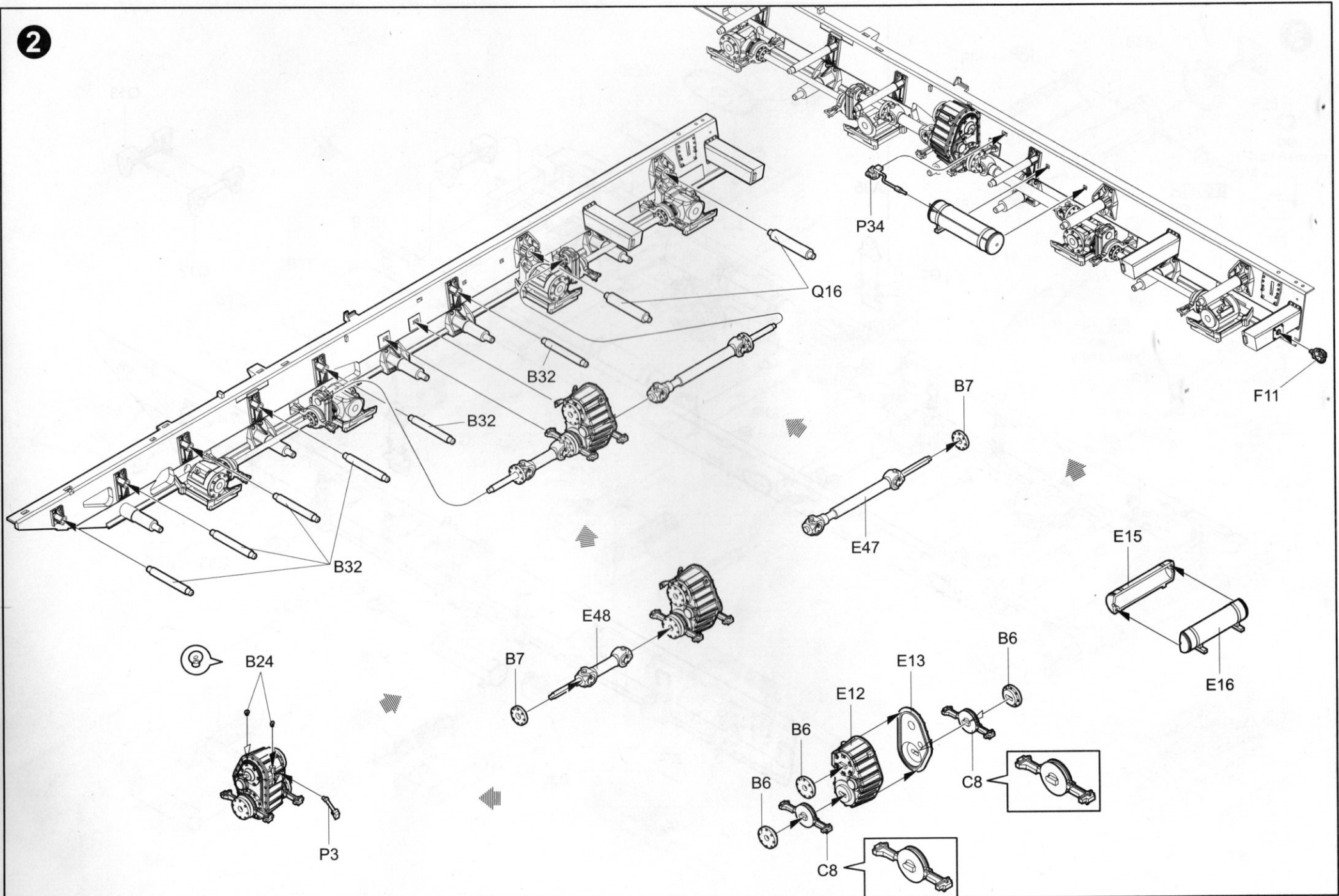

3

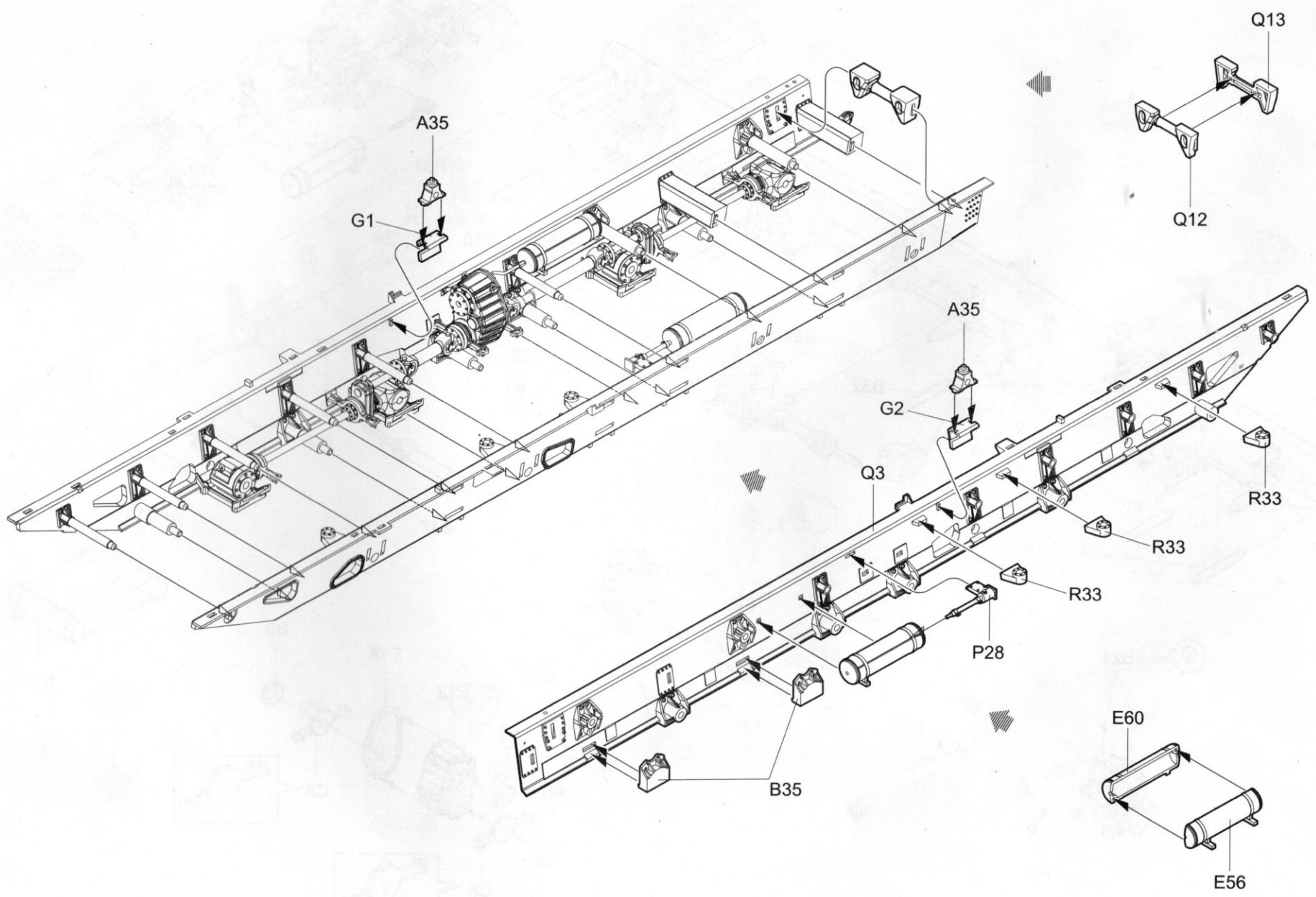

4

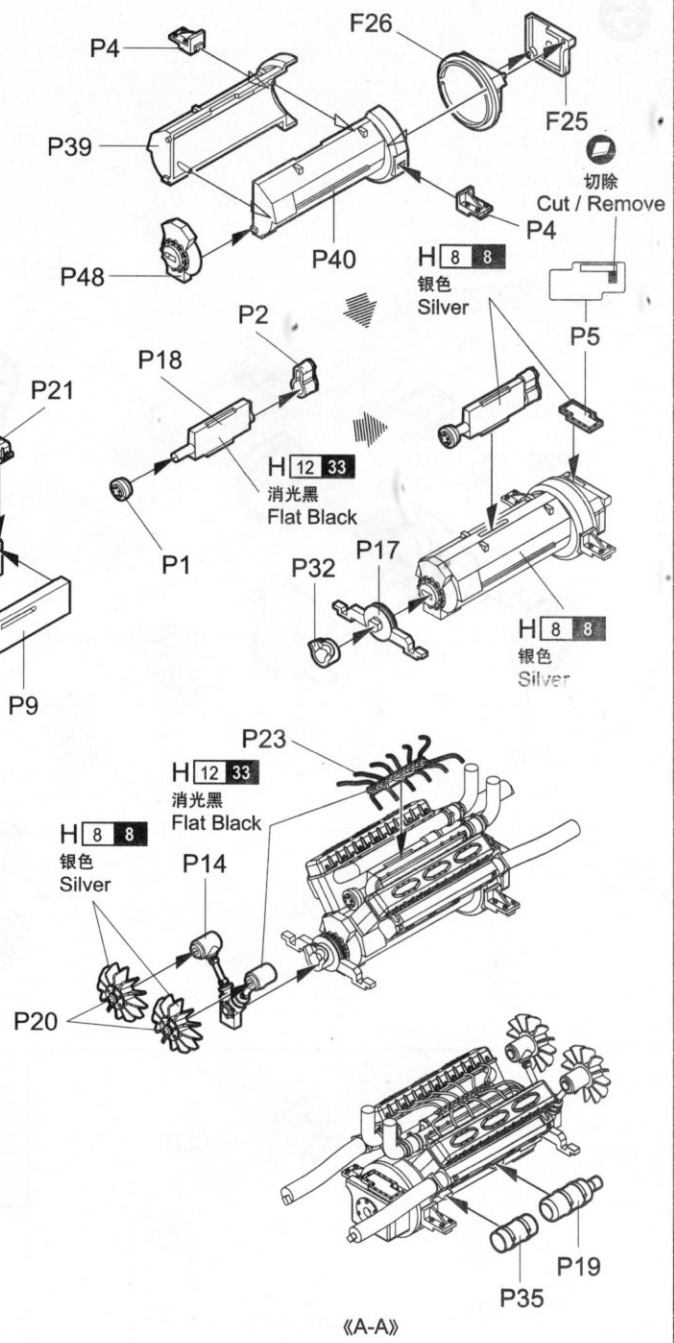
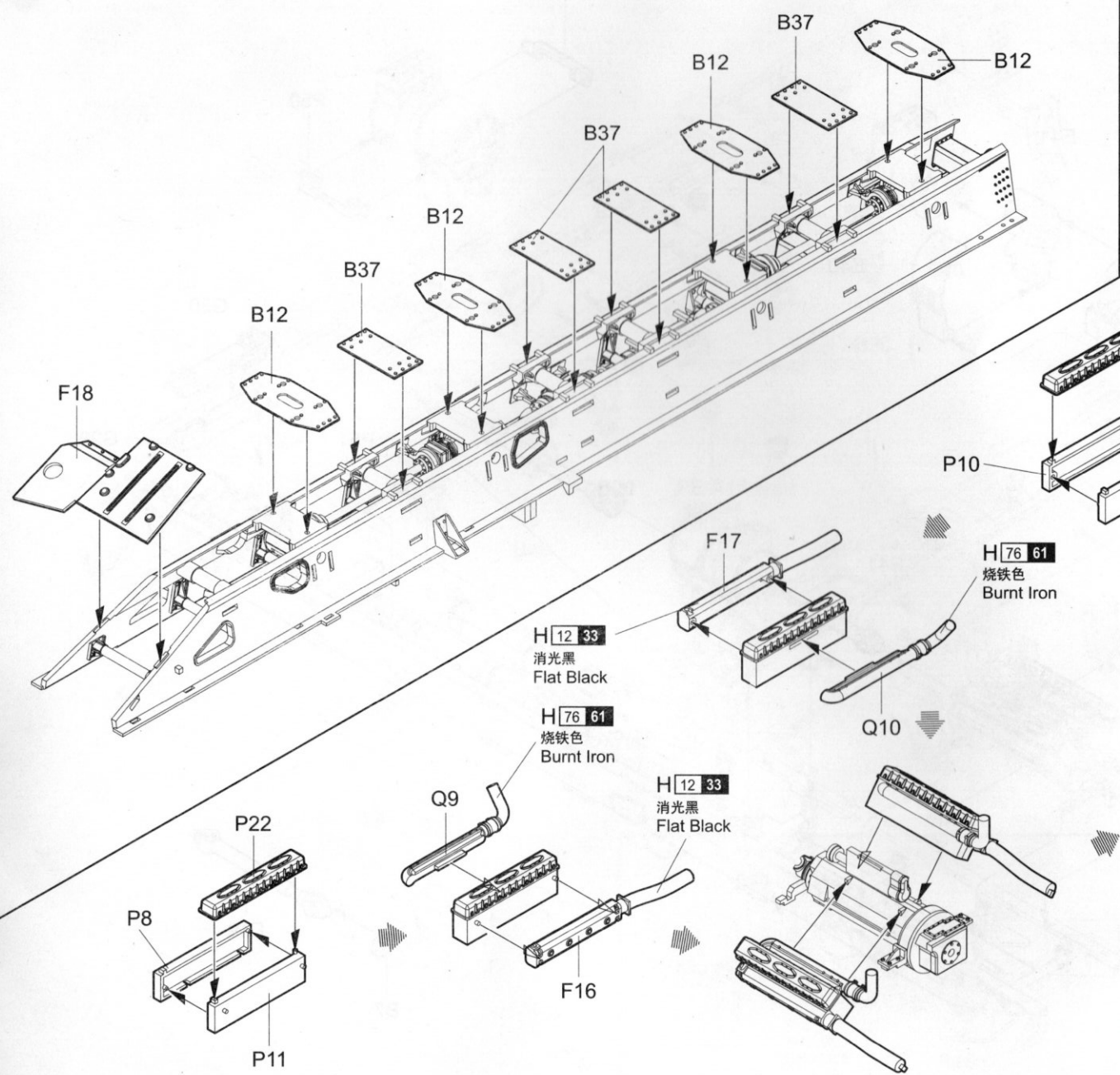

《A-A》





6

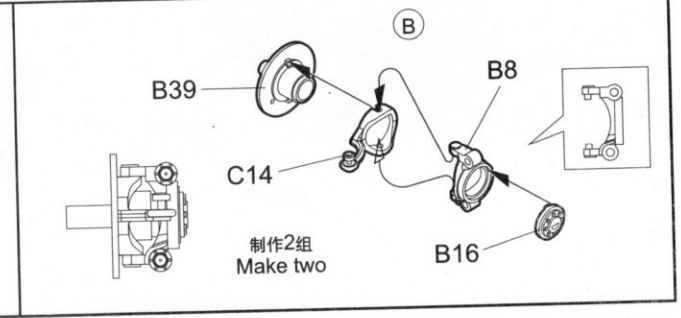
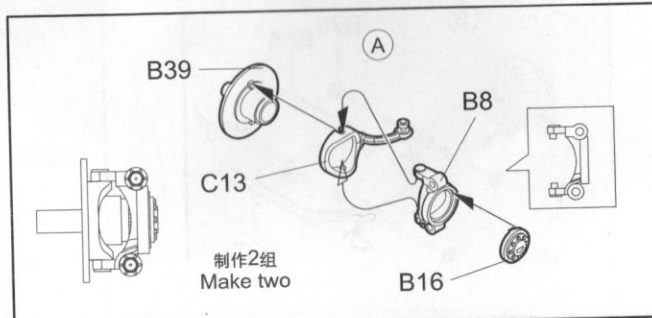
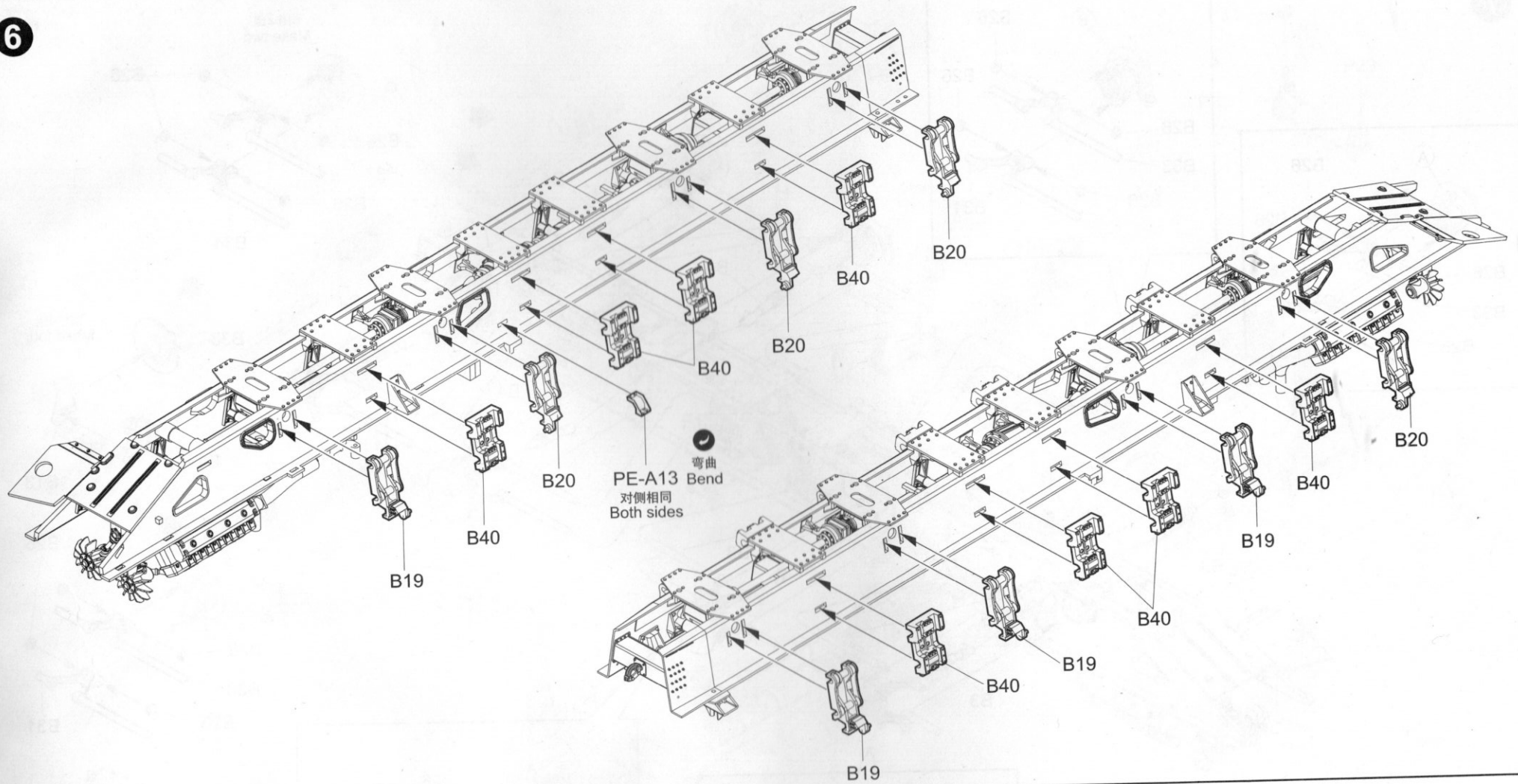

7

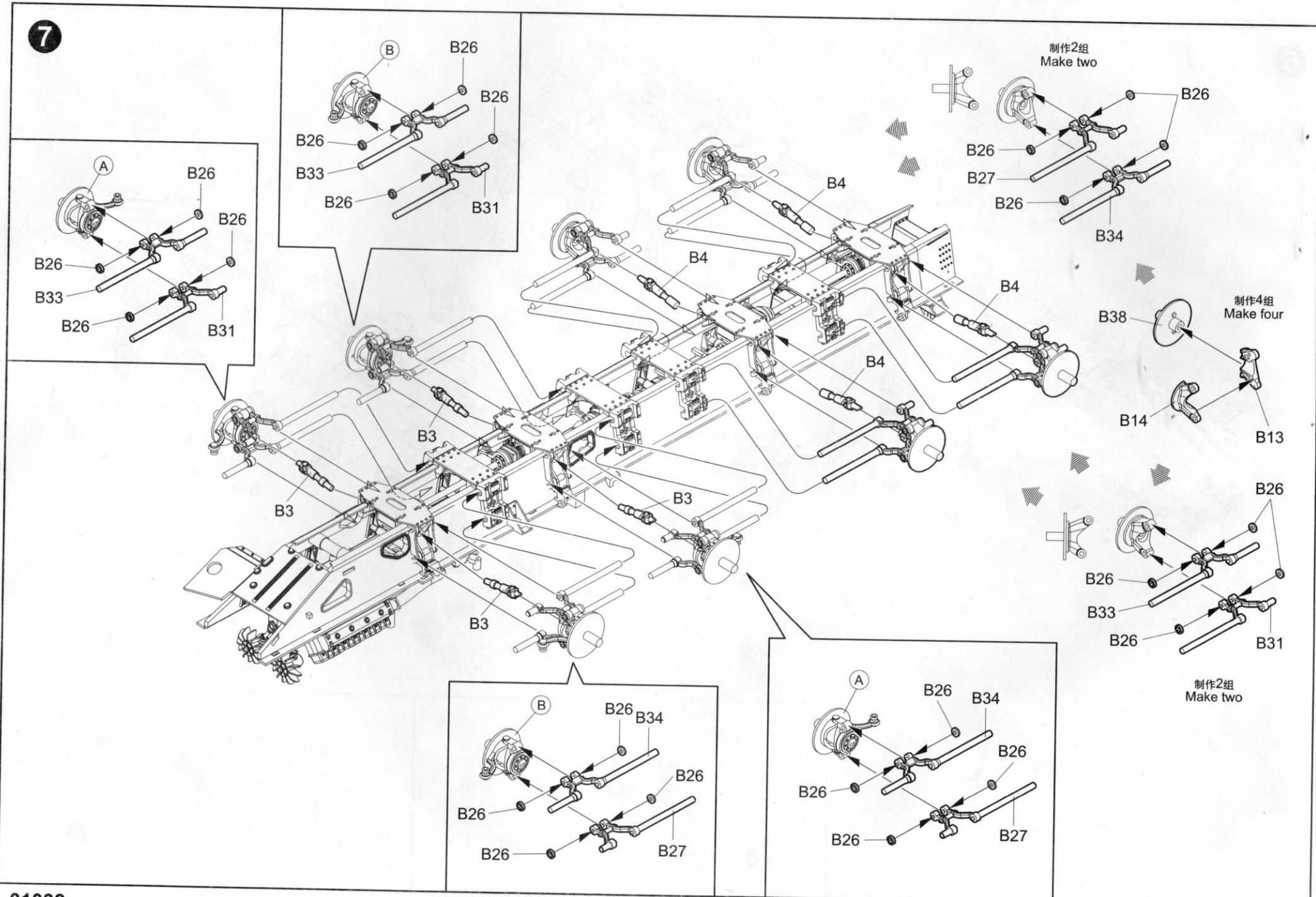

01038

8

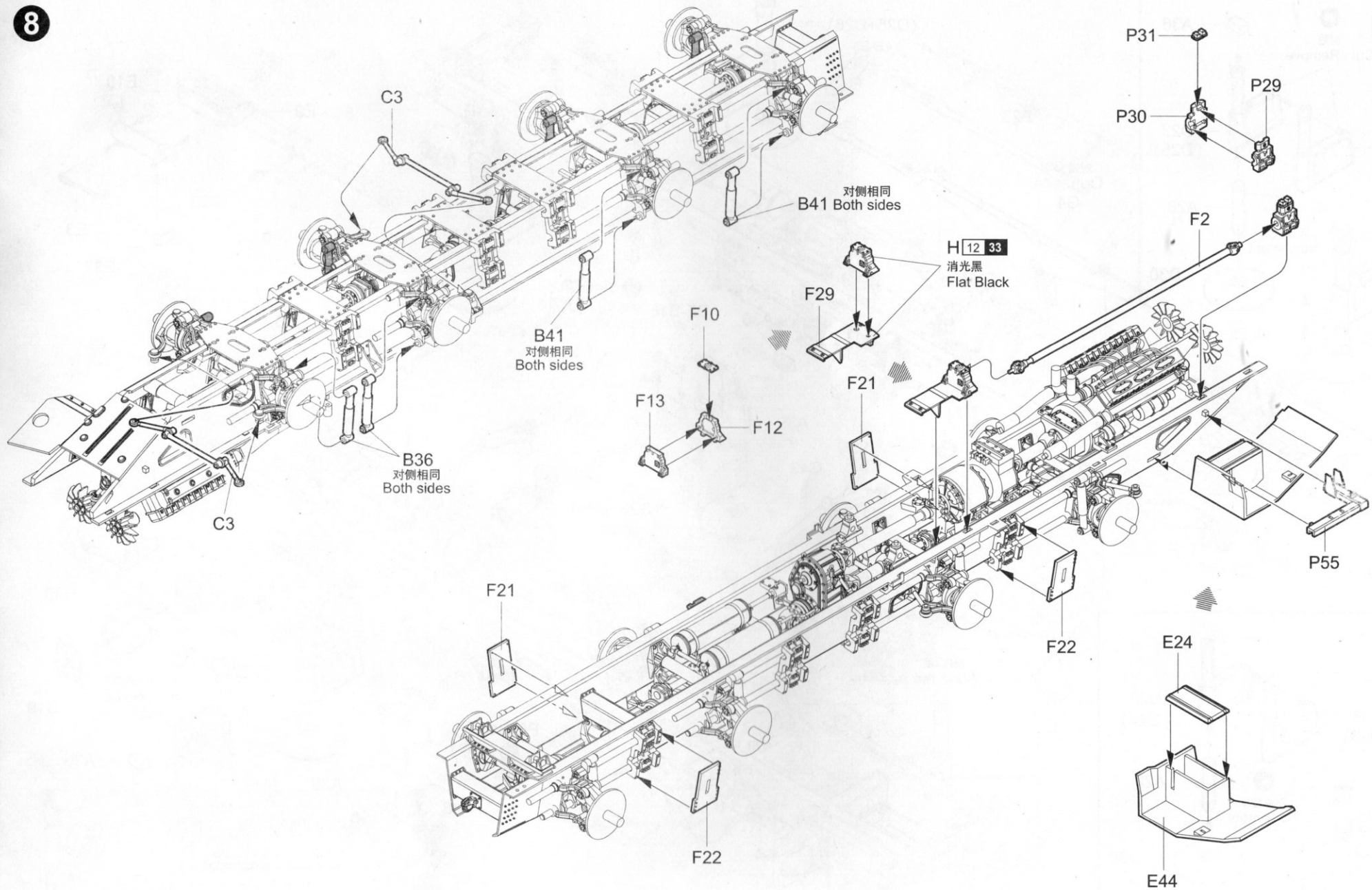

9

切除  
Cut / Remove

D24  
(D26)

A36

D23  
(D25)

A28

不涂胶水  
No cement

D30

《B-B》

F23  
对侧 G3  
Opposite  
G4

(D25+D26)  
《B-B》

A36

PE-B16 弯曲  
Bend

《a-a》

A39

A38

(D23+D24)  
《C-C》

弯曲  
Bend  
PE-B6

G43

D15

PE-B31

对侧相同  
Both sides

制作2组  
Make two

弯曲  
Bend

D25  
(D23)

D26  
(D24)

A28

不涂胶水  
No cement

D30

《C-C》

E9

E10

E3

E37

(D23+D24)  
《B-B》

F7

F8

H7

D19

D4

D3

D20

《a-a》  
制作2组  
Make two

D19

PE-B16 弯曲  
Bend

A38

A39

《a-a》

A36

(D25+D26)  
《C-C》

10

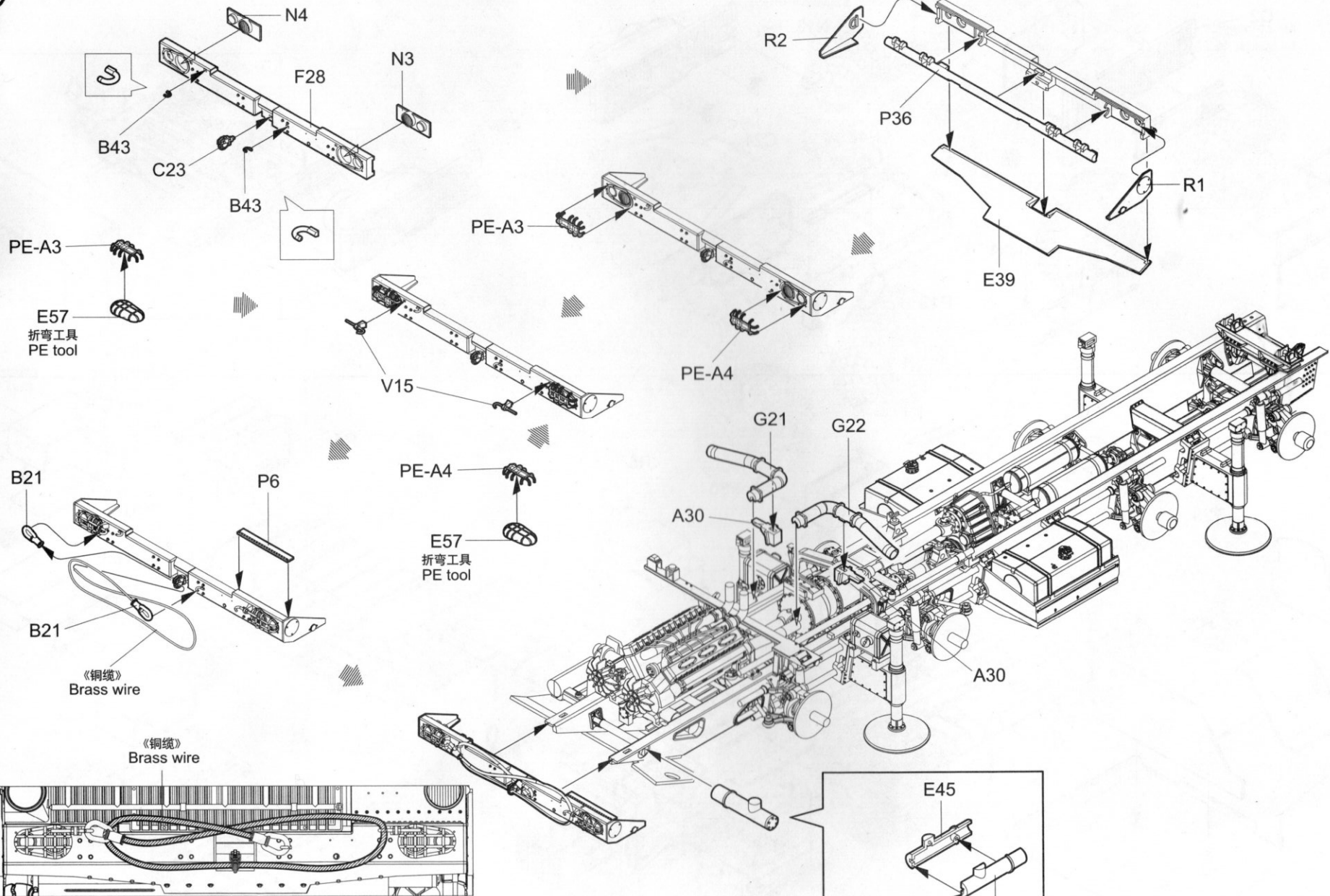

全比例  
For scale

11

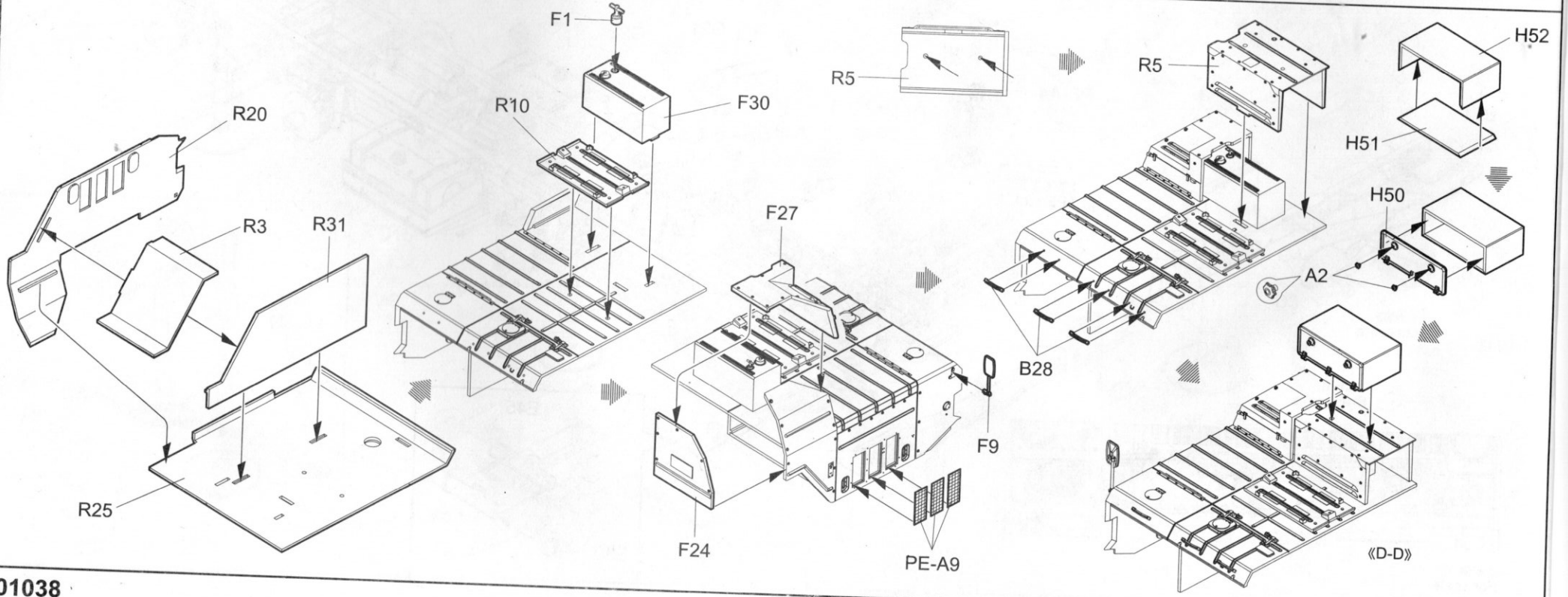
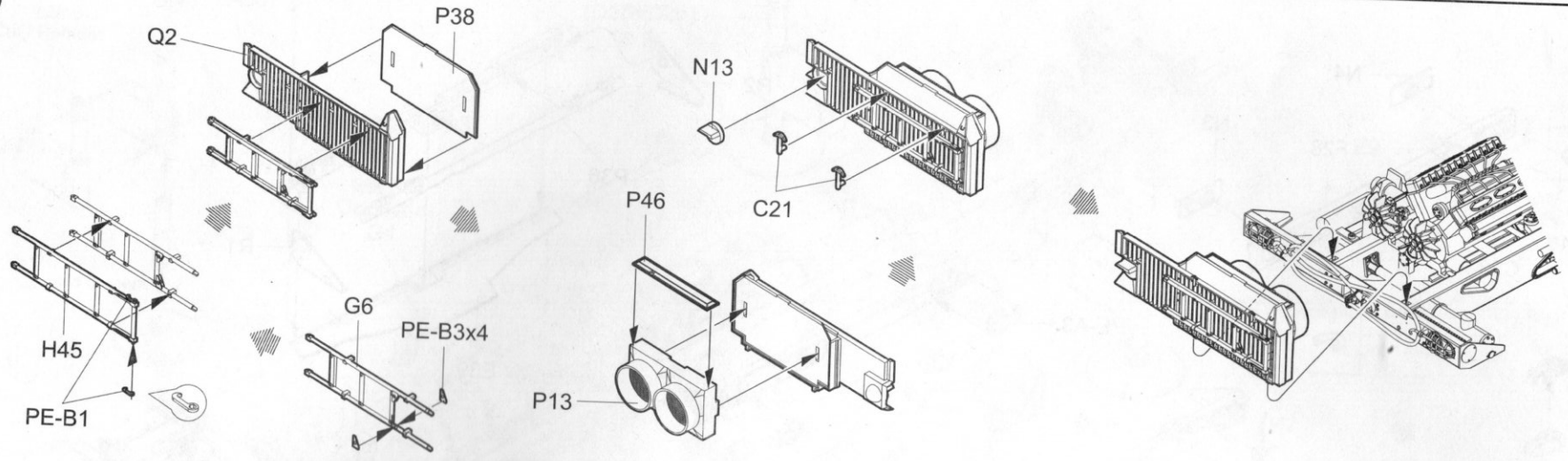

01038

12

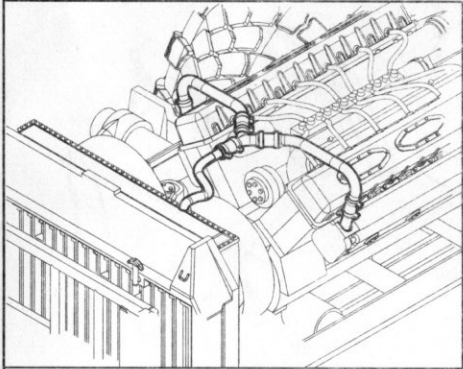

《轮胎》  
Tyre

制作4组  
Make four

《右侧轮子》  
Right wheel

B1

《聚乙烯套》  
Poly cap

B2

制作8组  
Make eight

《轮胎》  
Tyre

制作4组  
Make four

《左侧轮子》  
Left wheel

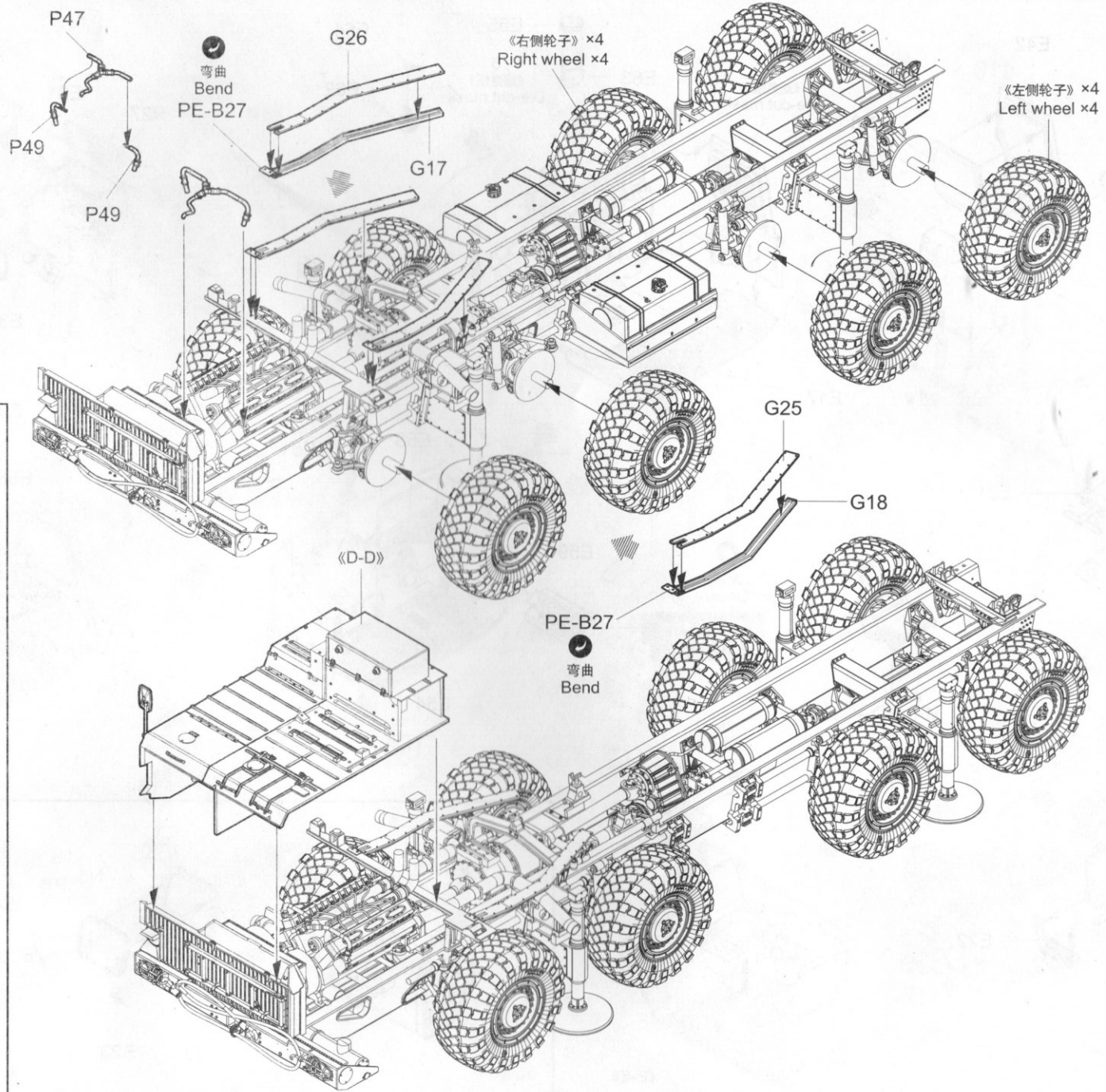

13

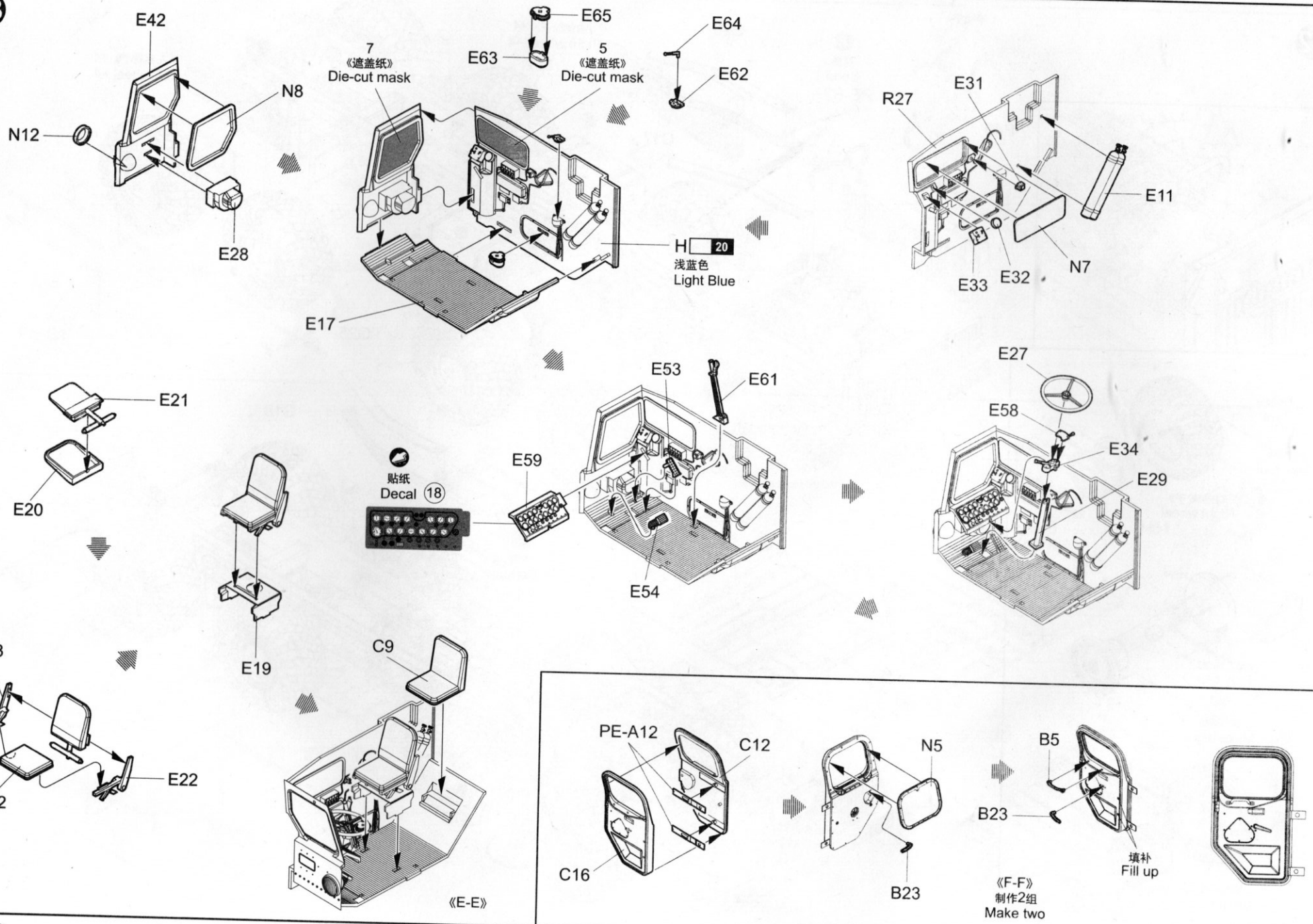

01038





15

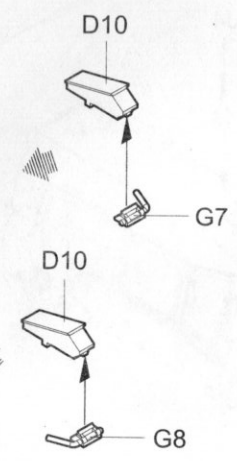
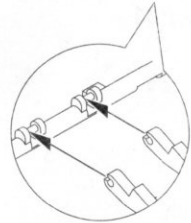
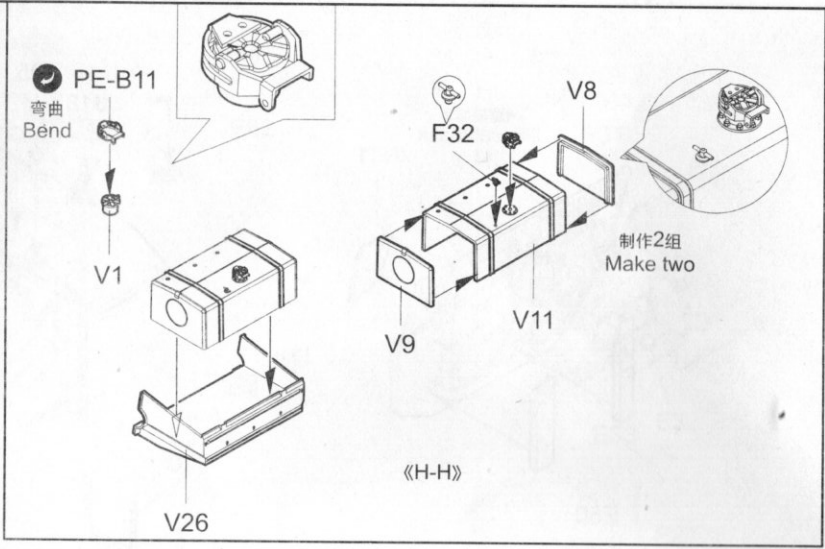
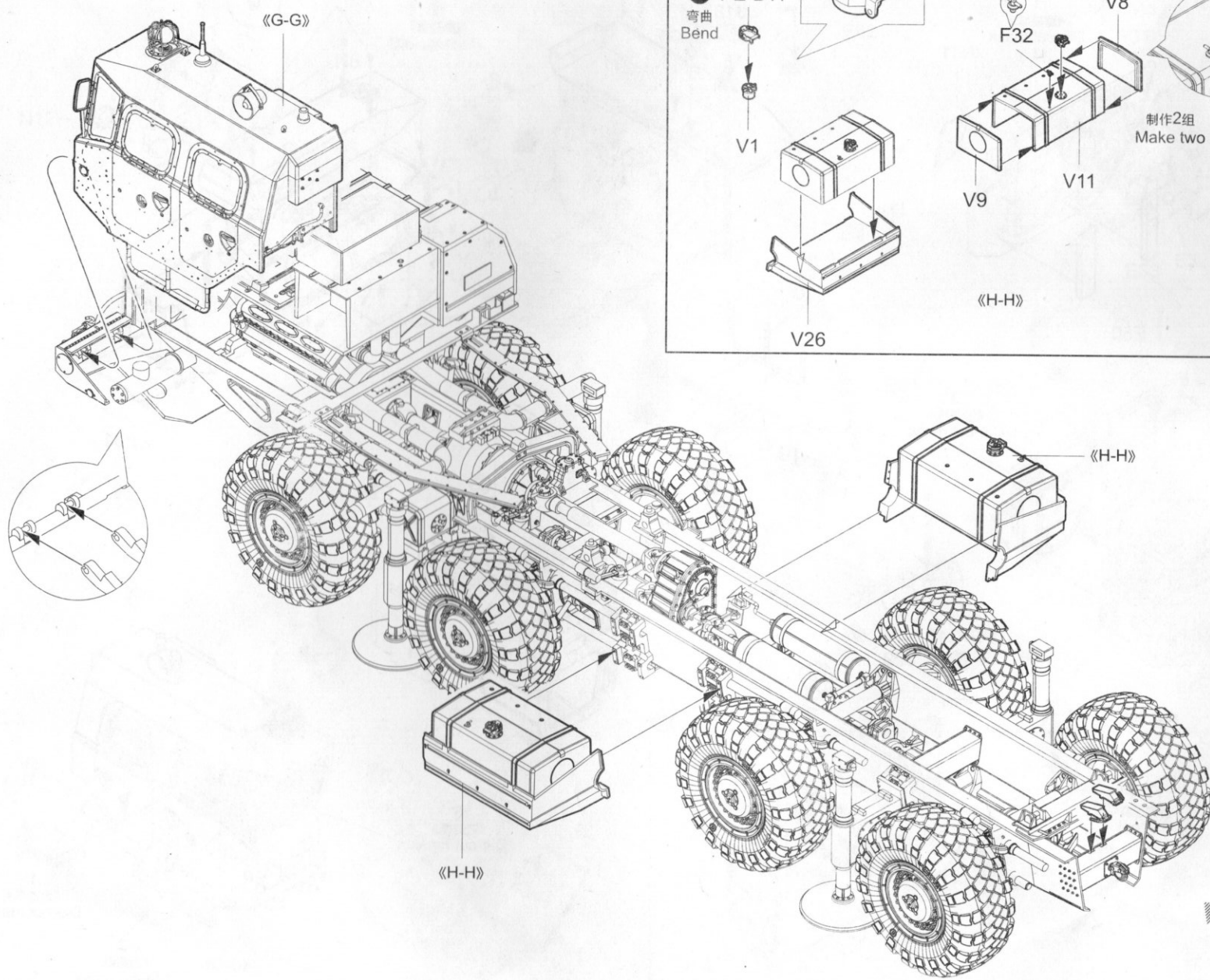

16

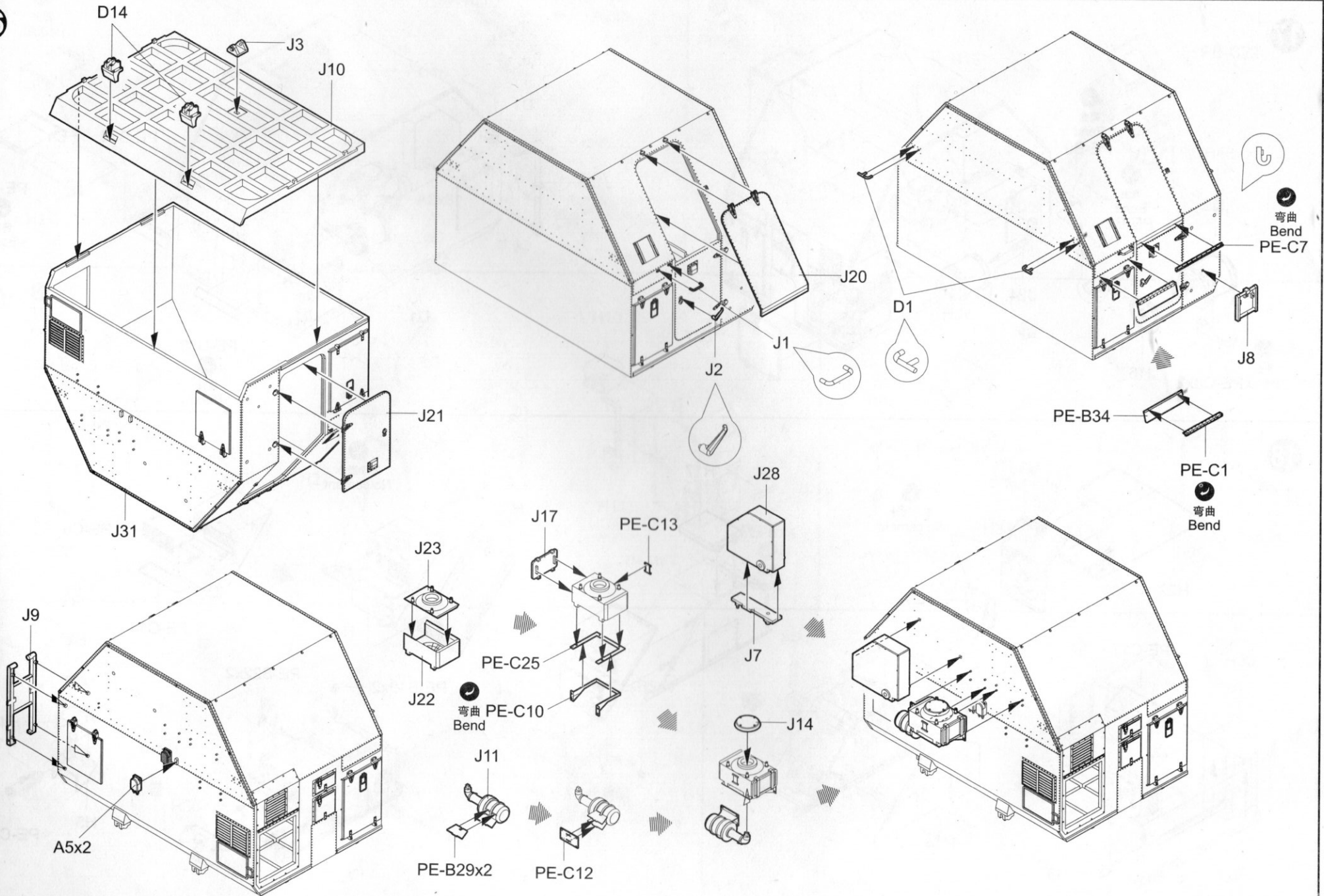

17

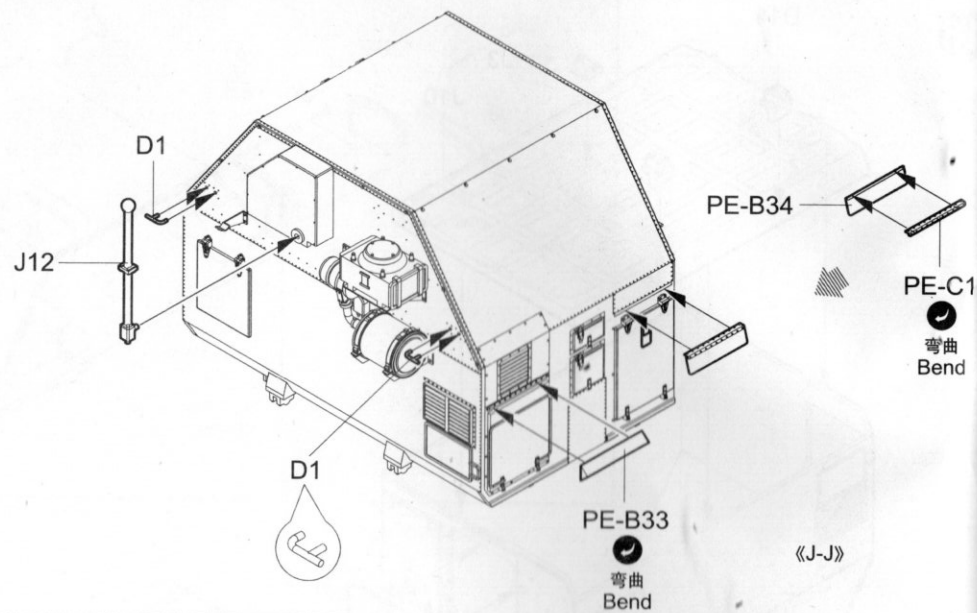
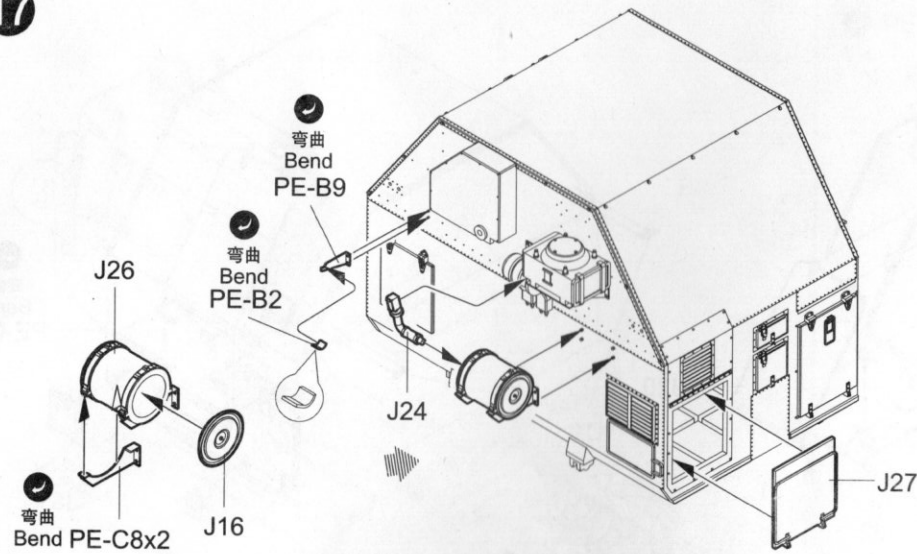

18

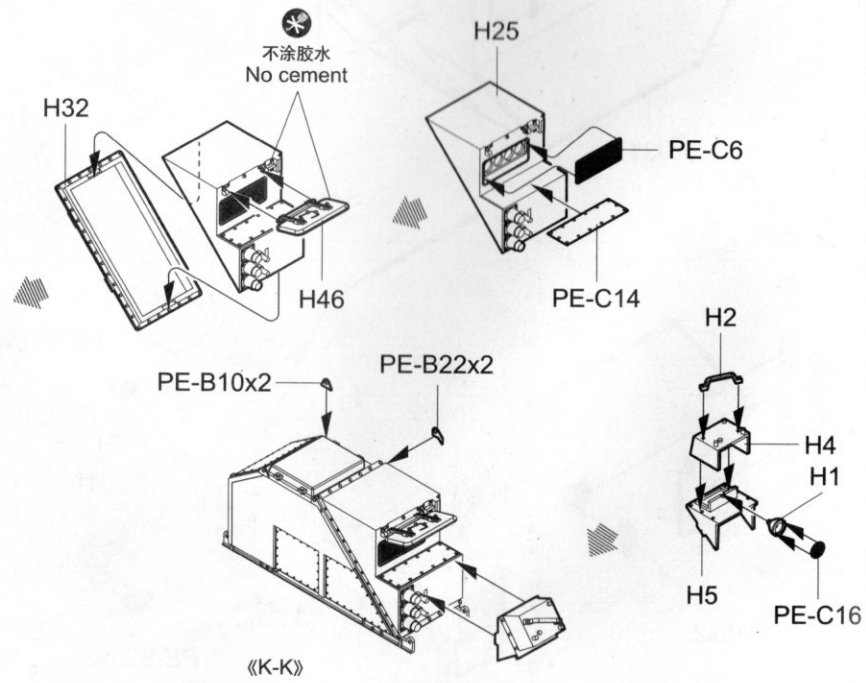
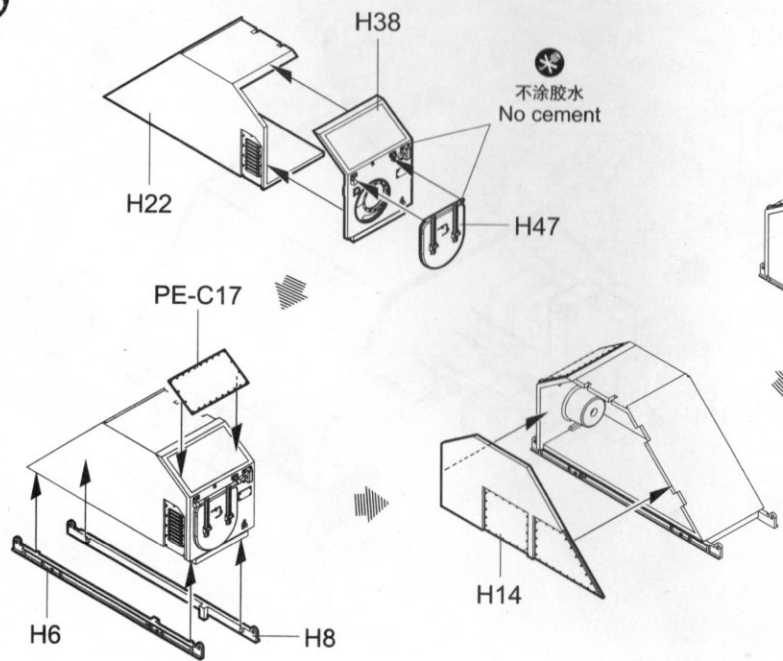

19

选择 Option

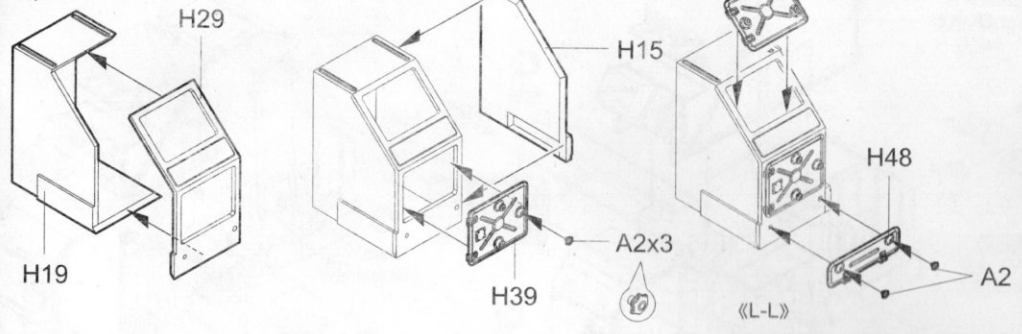

选择 Option

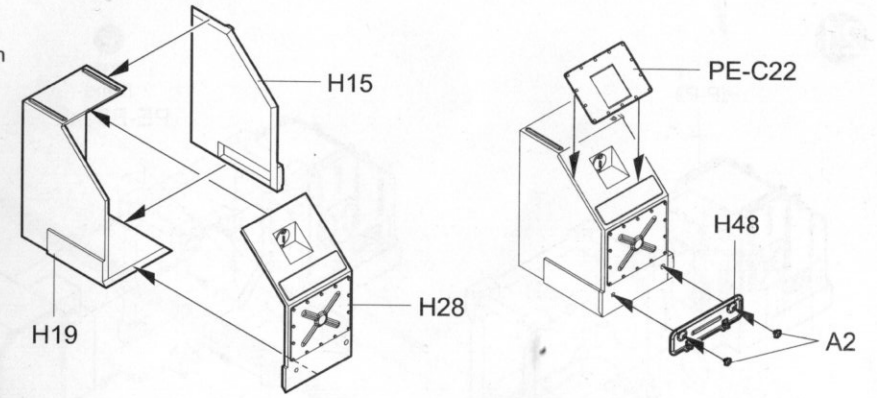

20

选择 Option

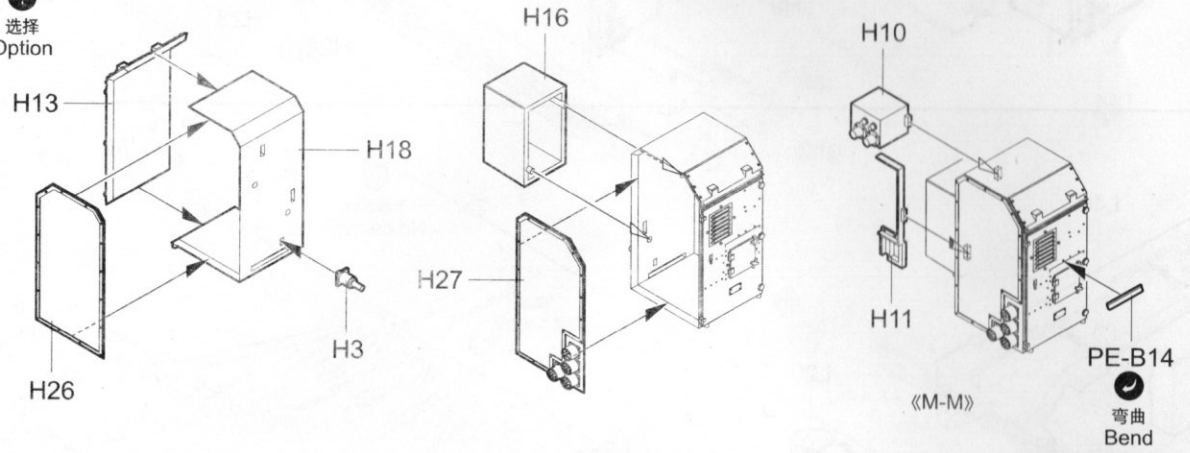

选择 Option

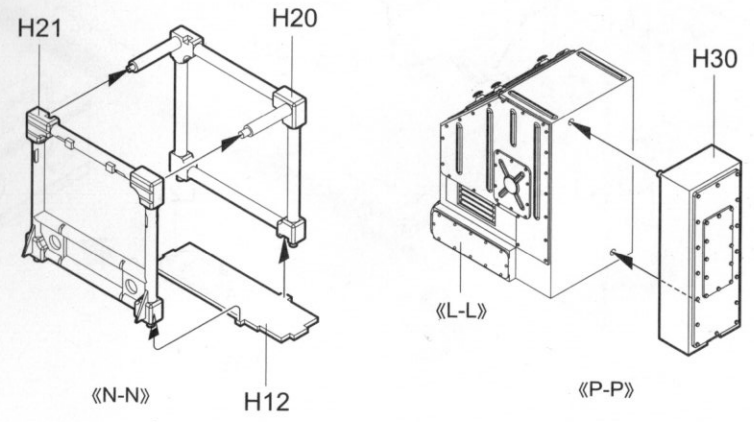
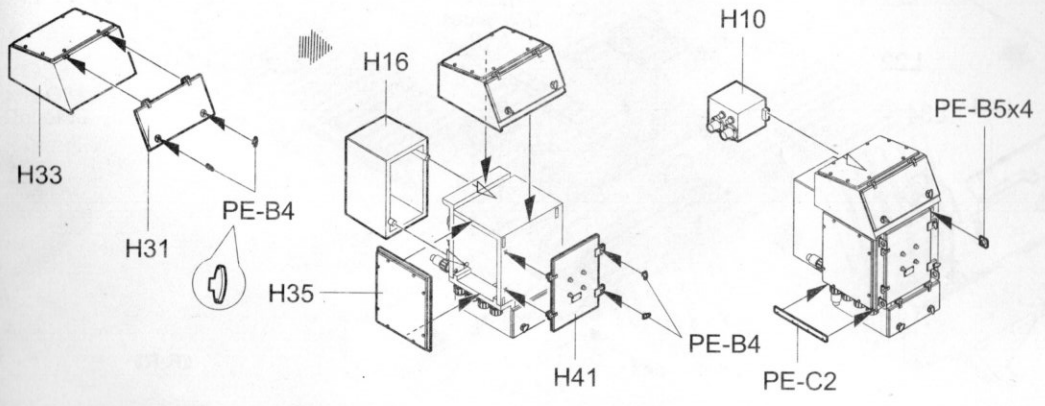
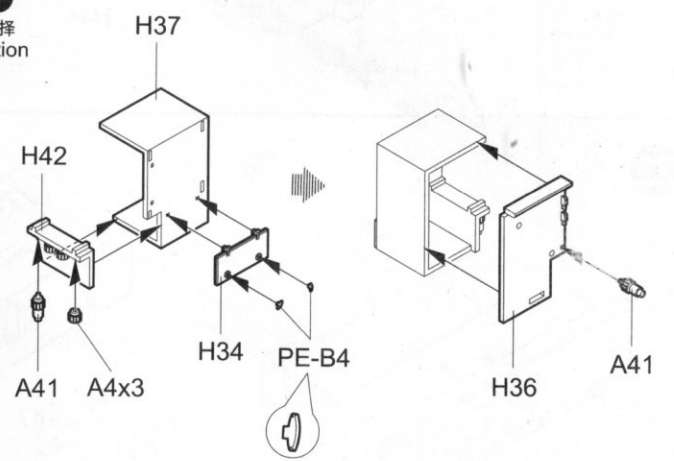

21

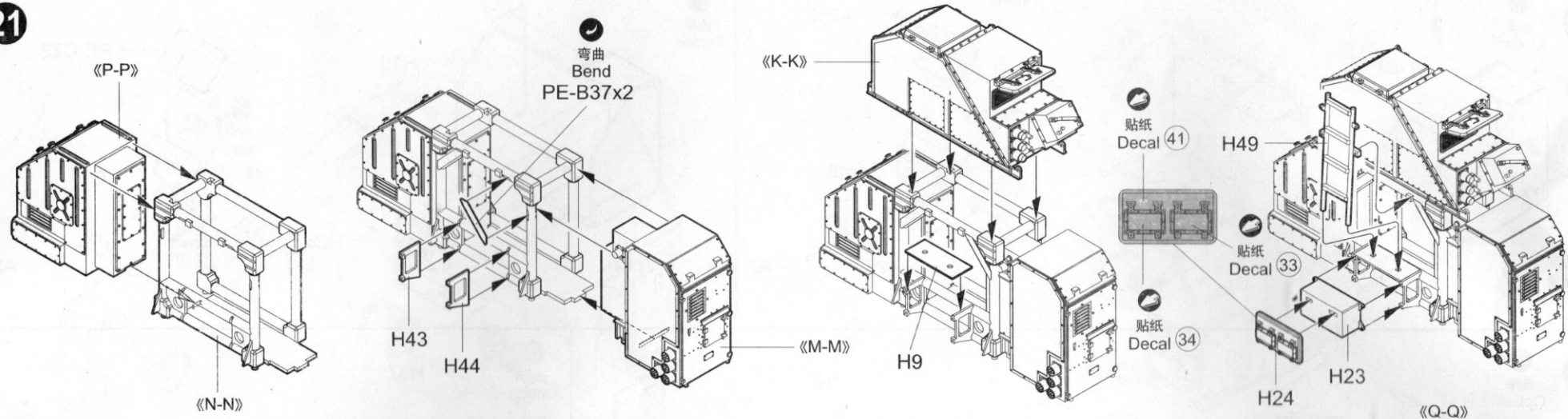

22

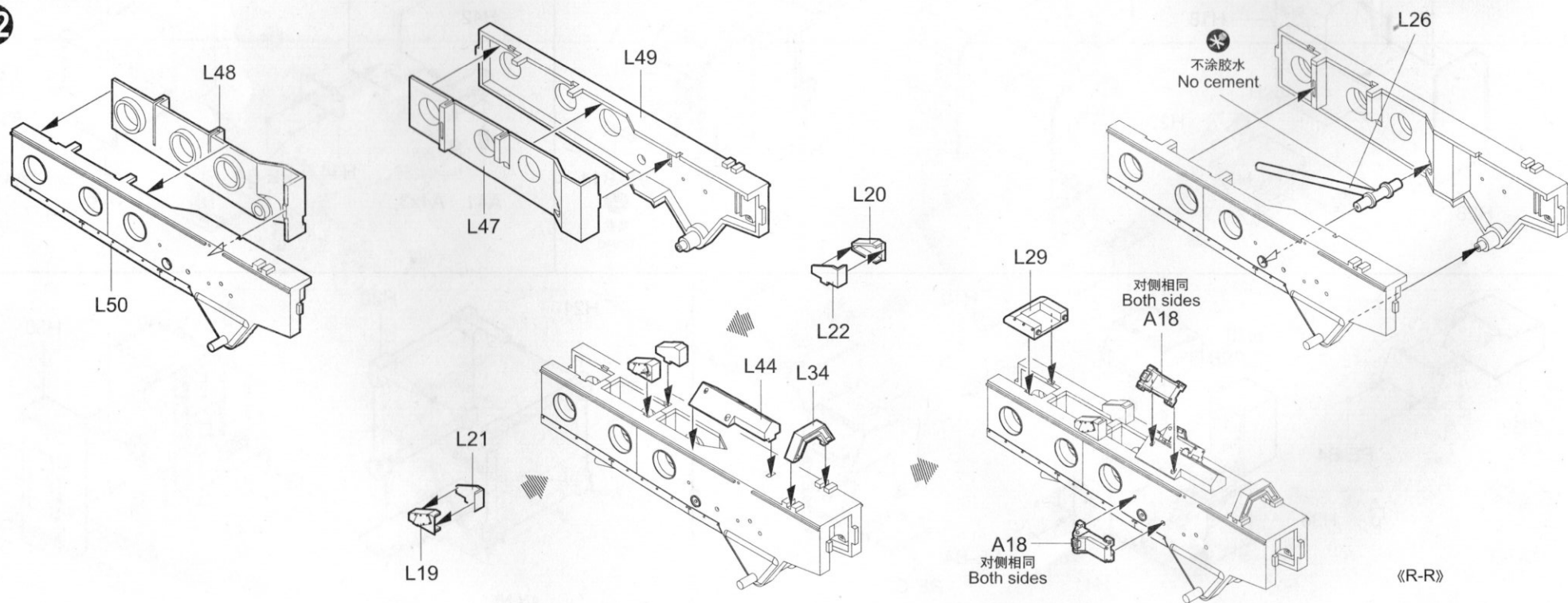

23

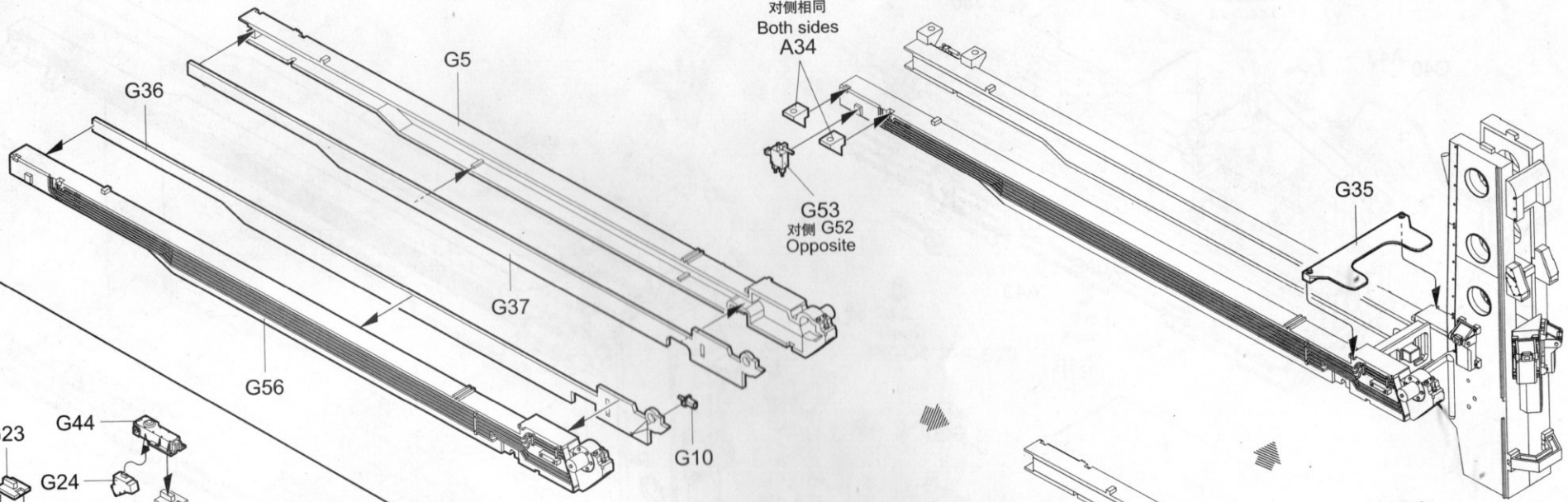

24

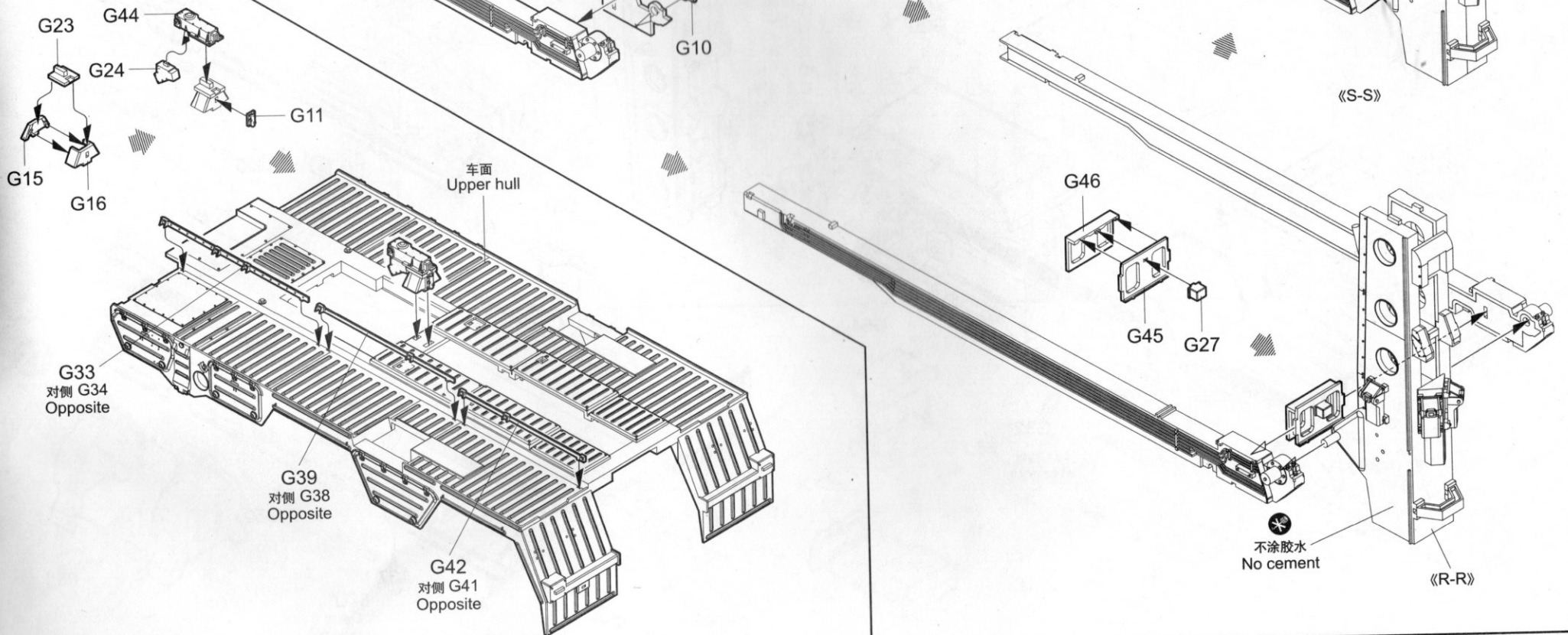

25

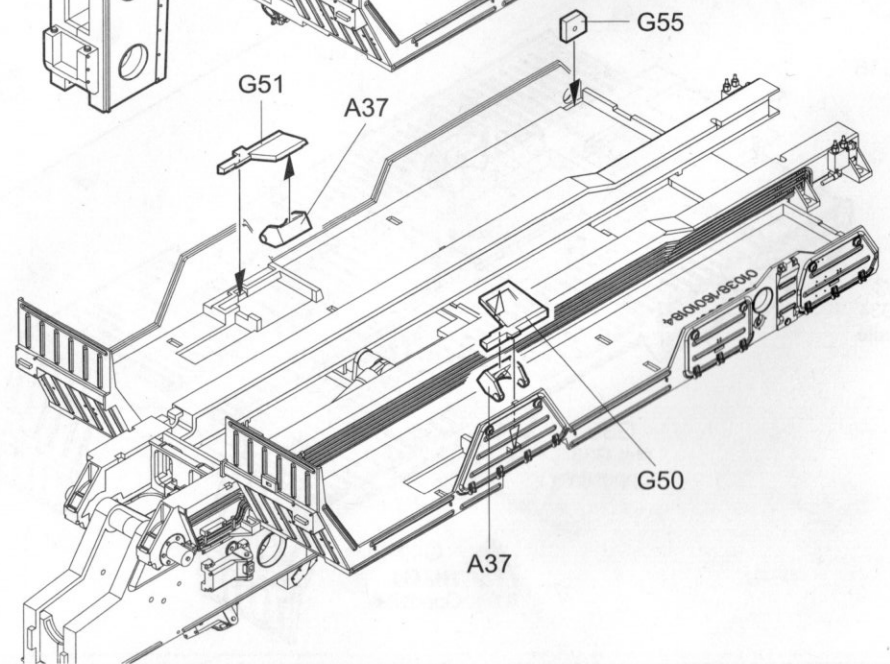
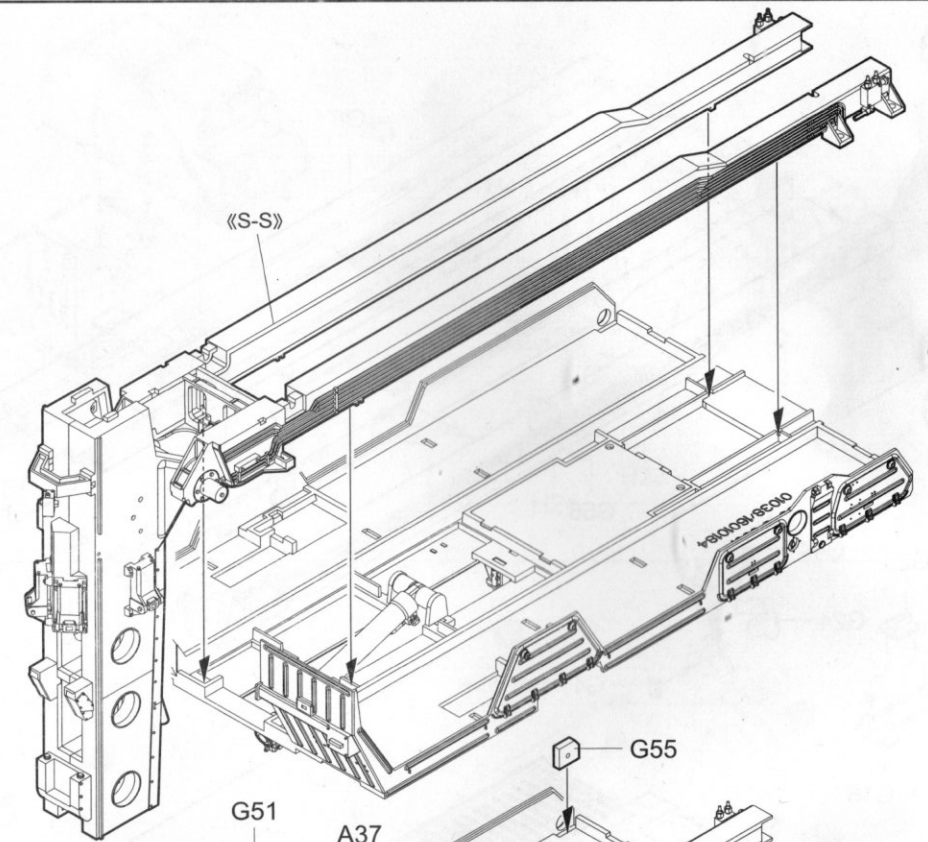
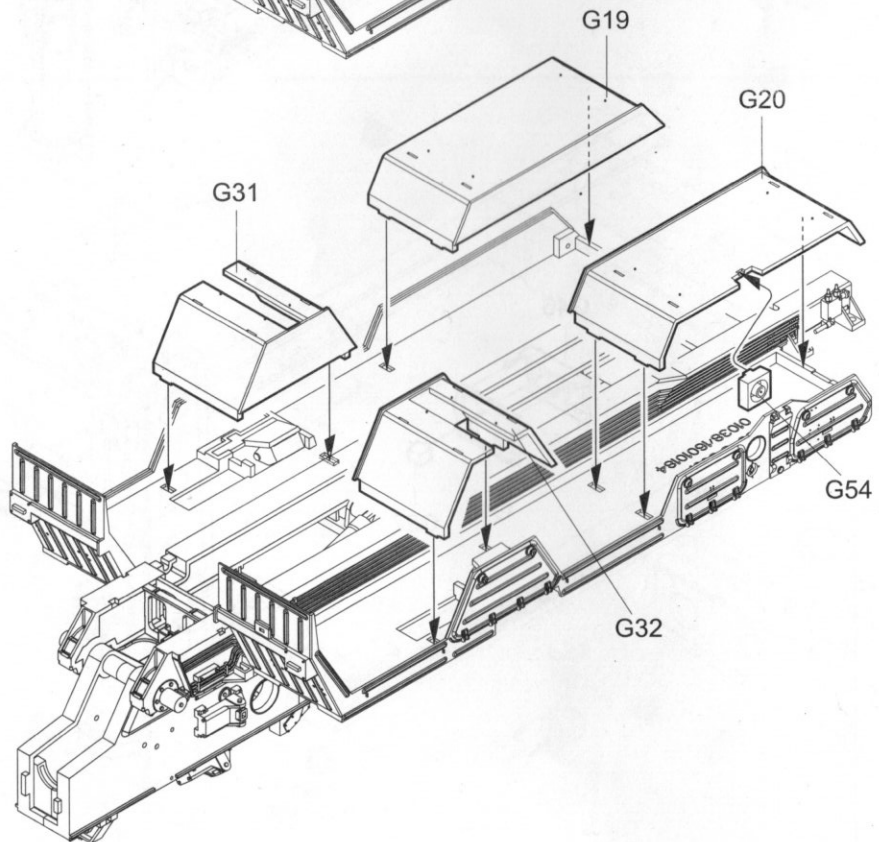
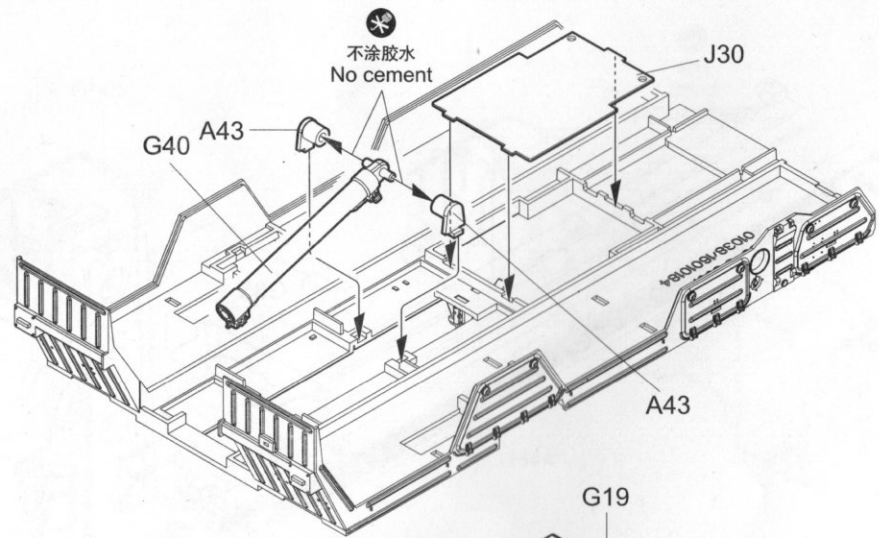



26

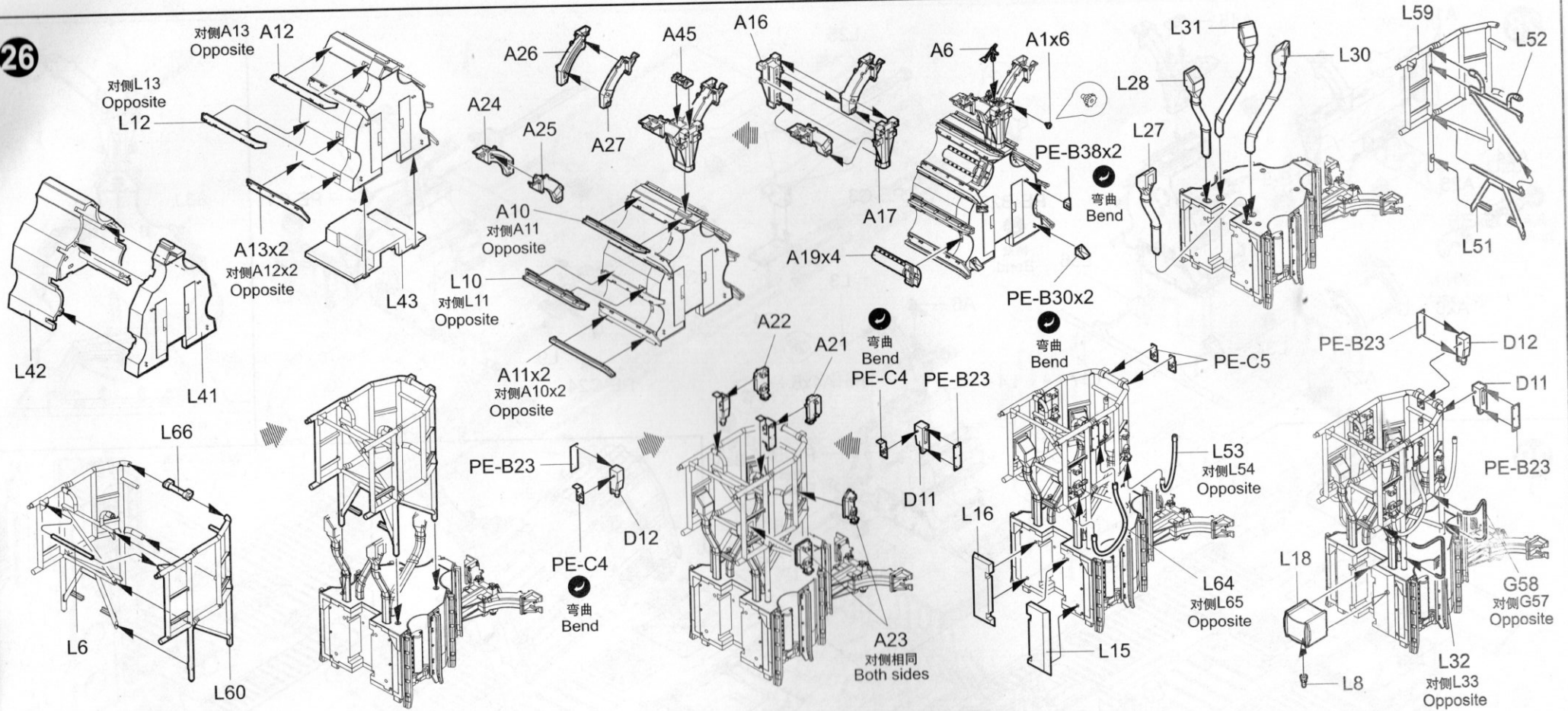

27

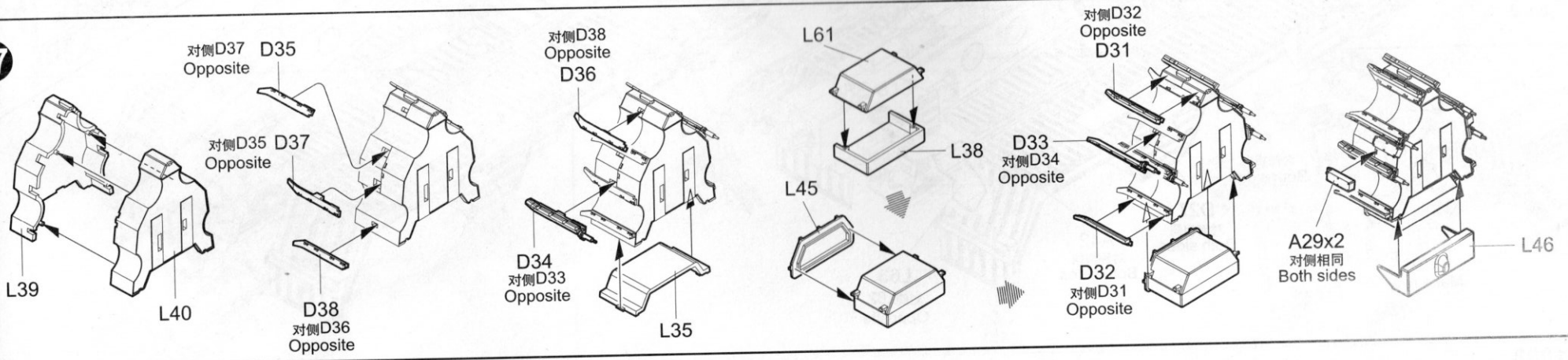

28

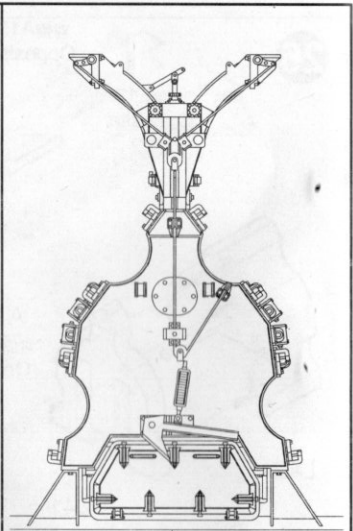
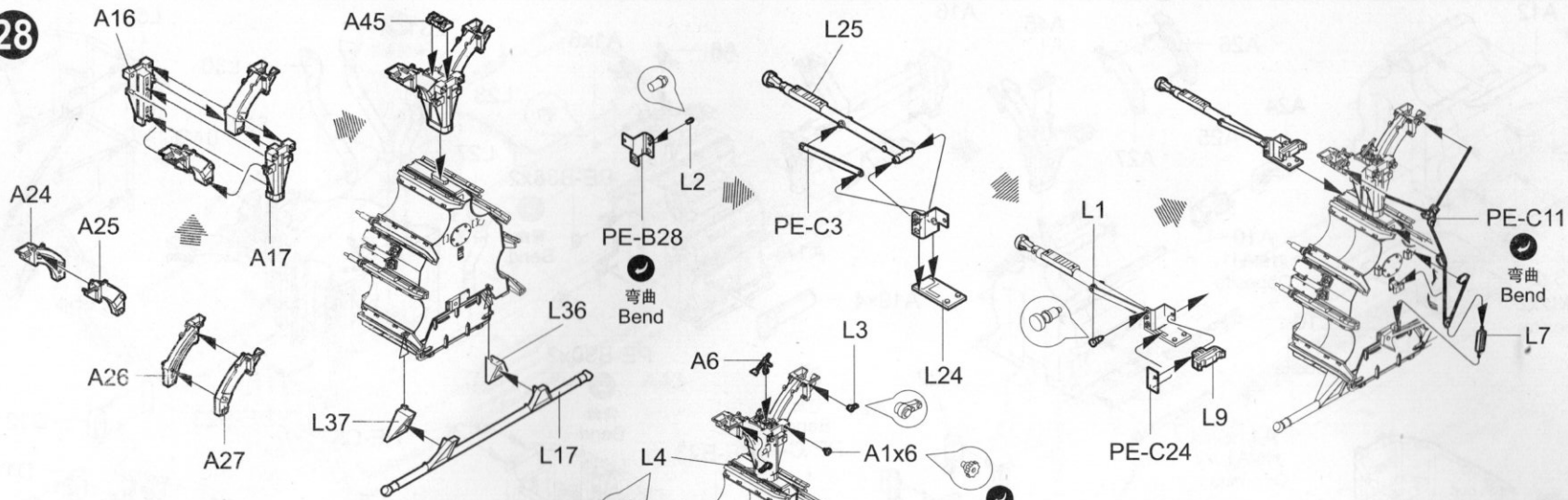

29

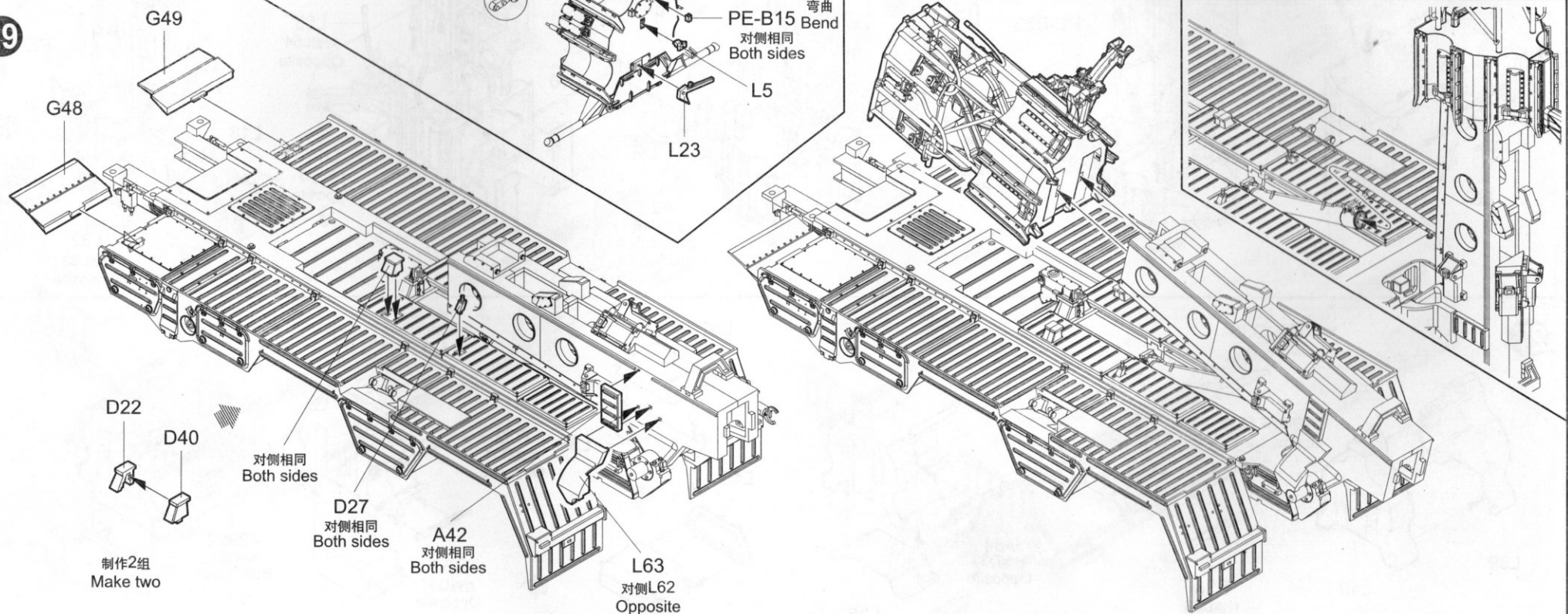

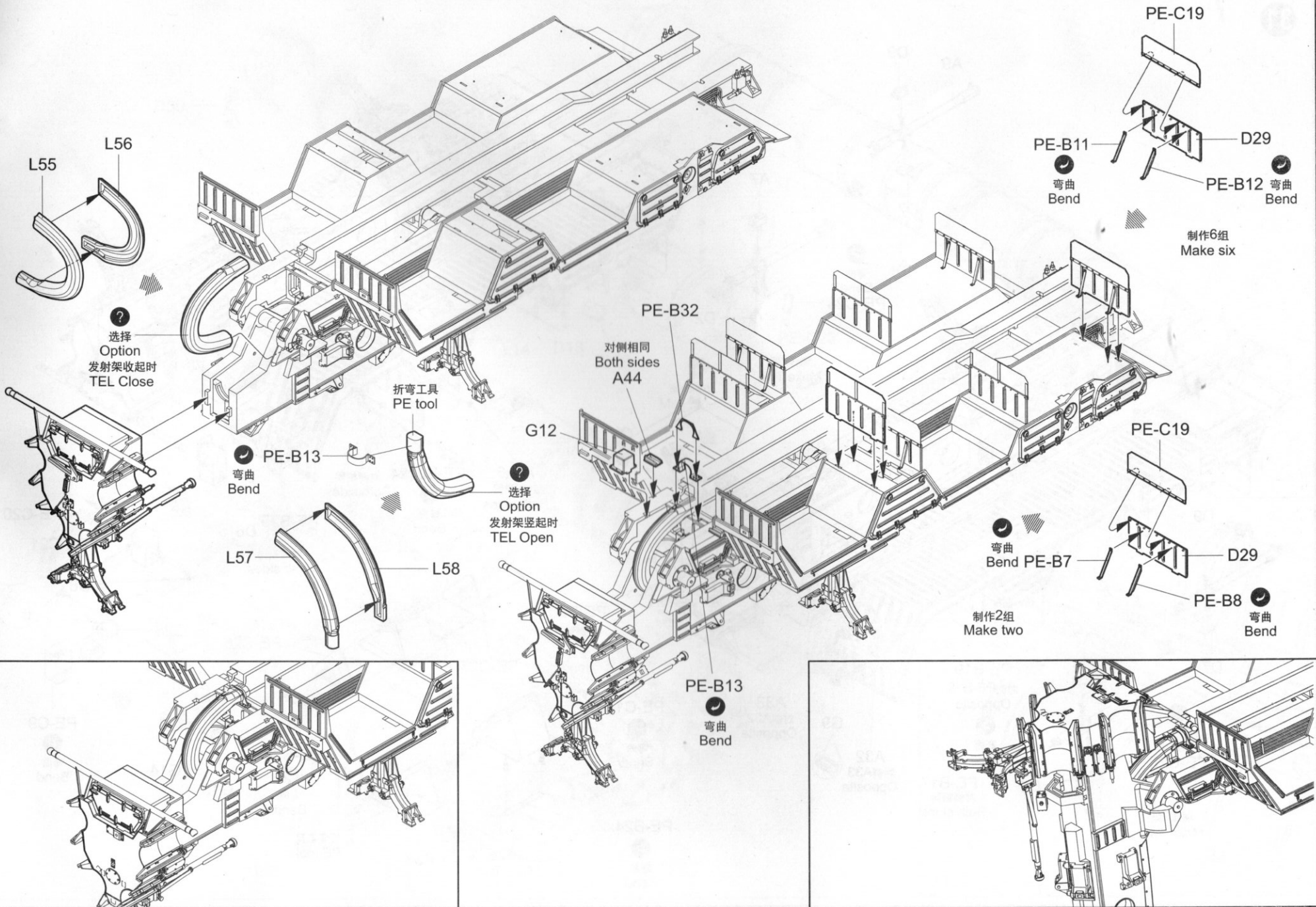

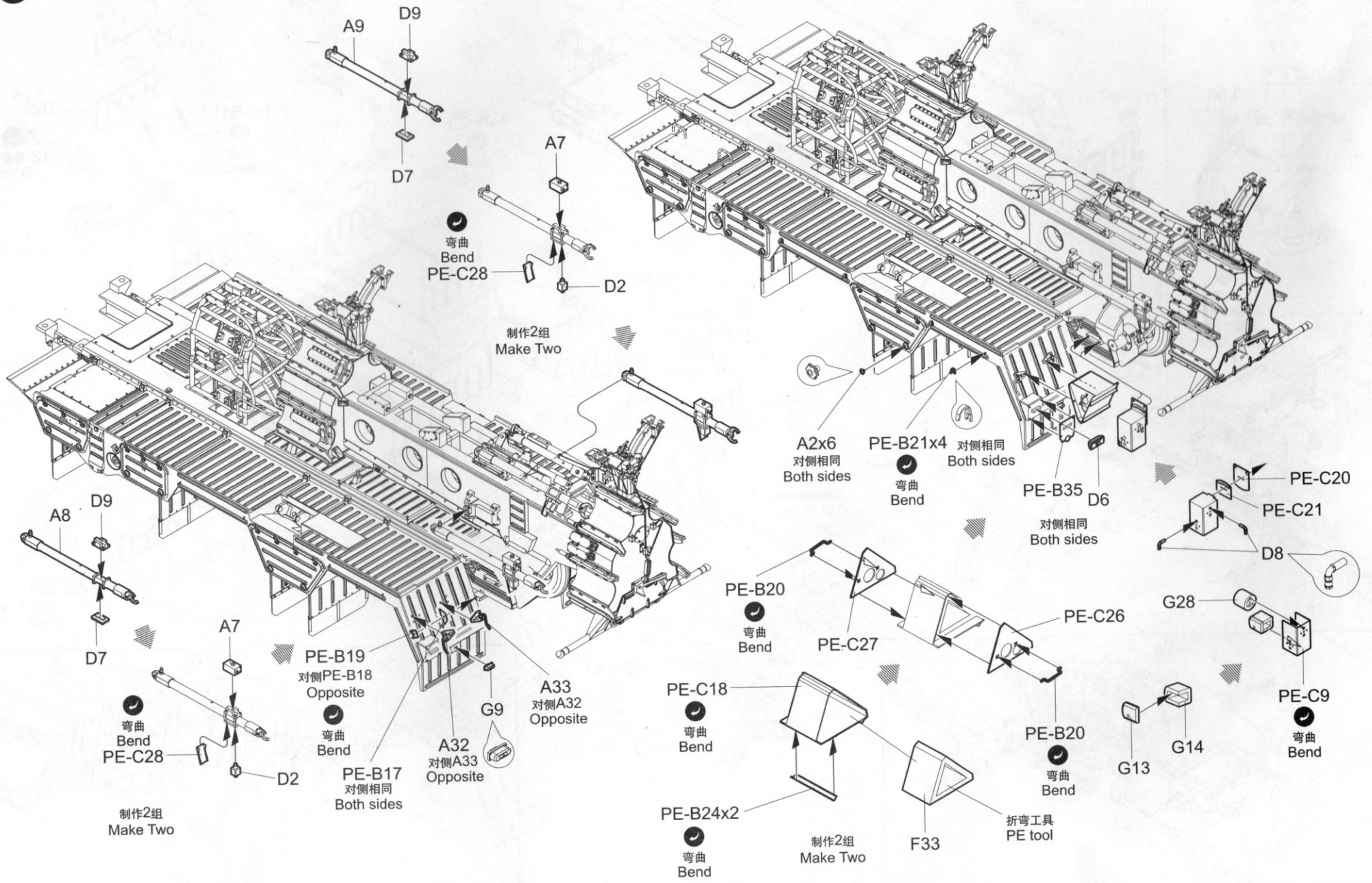

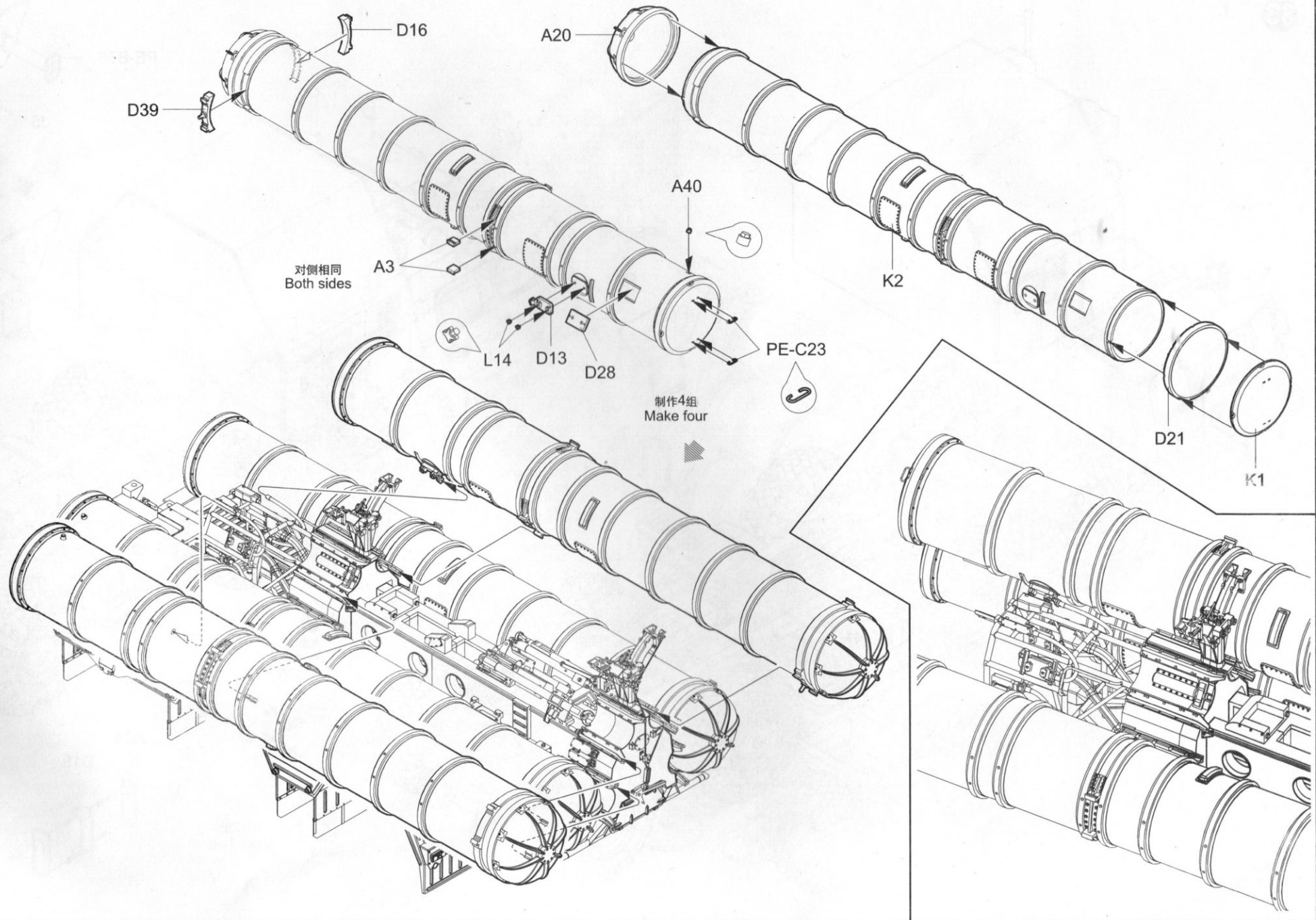

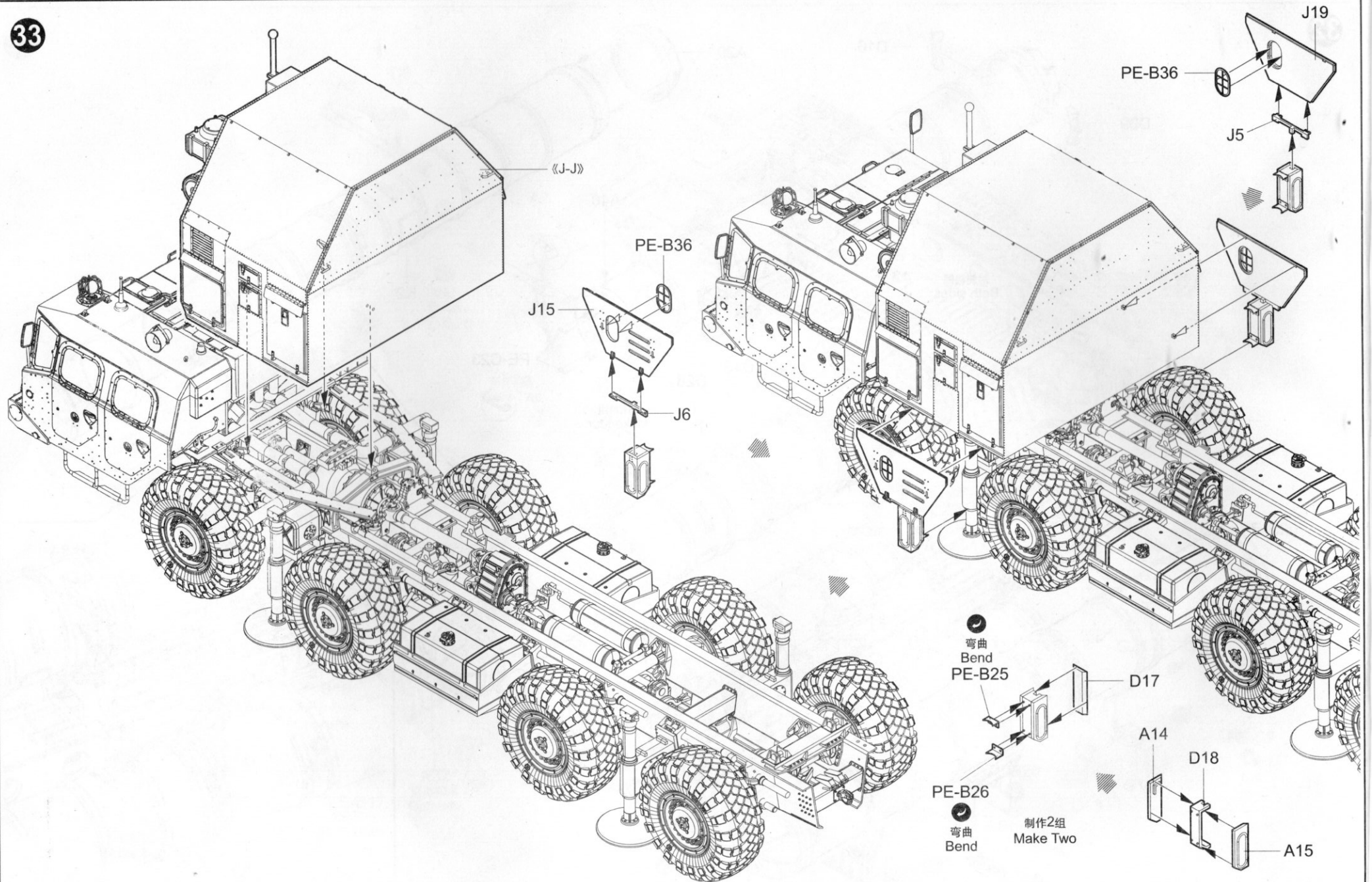

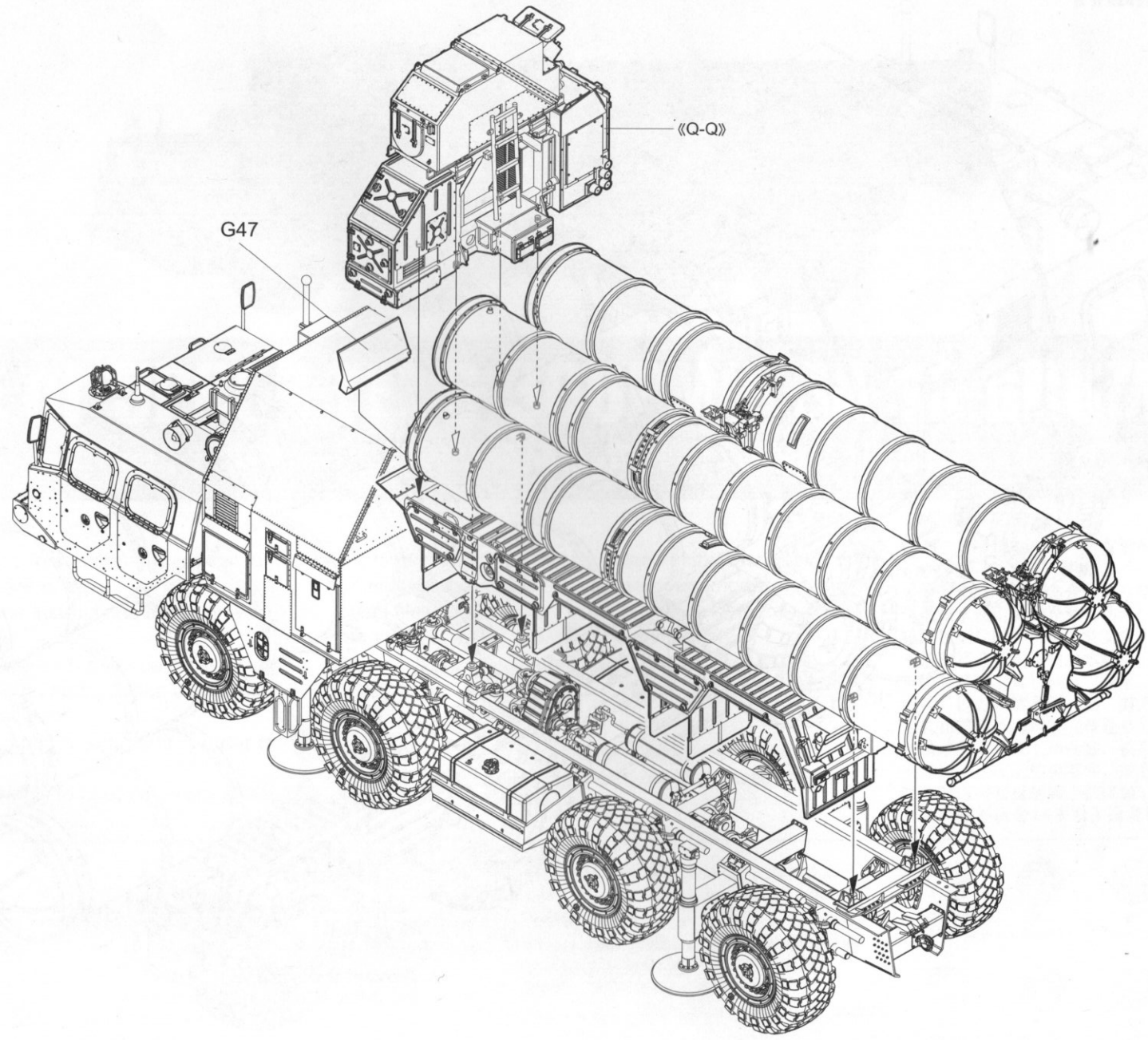

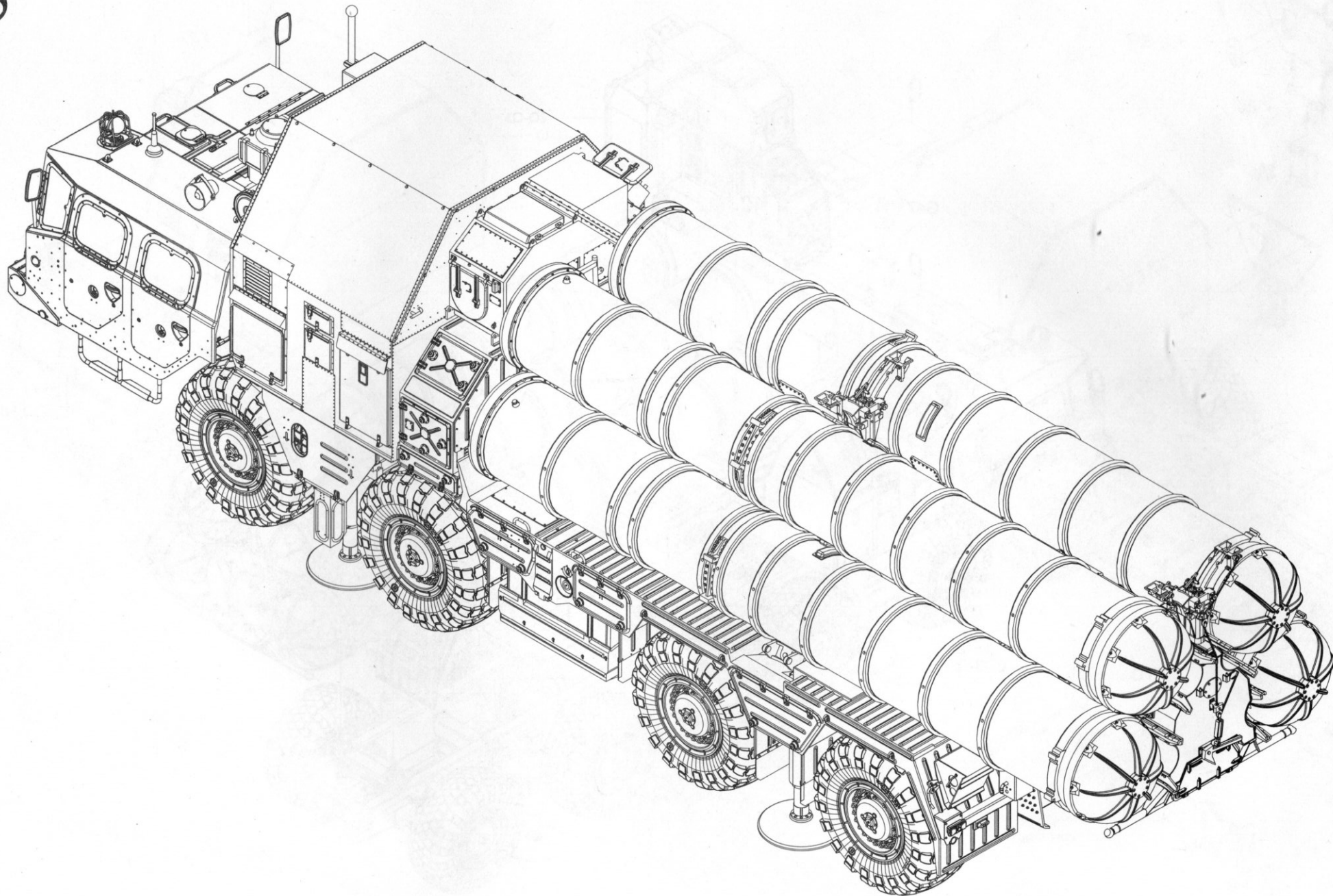



# 涂装同标贴指示

## Painting & Marking guide

**A**

### PAINT REFERENCE COLOUR

Color	Mr.Hobby	Vallejo	Model Master	Tamiya	Humbrol
Tire Black 胎黑色	H 77 137	-	-	-	-
Light Green 绿色	H 303 303	-	1713	XF20	117
Olive Drab 橄榄色	H 304 304	887	1711	XF62	155
White 白色	H 1 1	842	1745	X2	22
Steel 黑铁色	H 18 28	864	1402	-	-

### PAINT REFERENCE COLOUR

Color	Mr.Hobby	Vallejo	Model Master	Tamiya	Humbrol
Engine Gray 灰色	H 301 301	866	-	XF24	-
Silver 银色	H 8 8	997	1546	X11	11
Clear Orange 透明橙	H 92 49	935	-	X26	-
Clear Red 透明红	H 90 47	934	-	X27	-
Clear Yellow 透明黄	H 91 48	937	-	X24	-

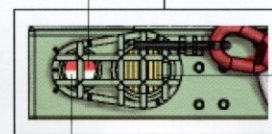
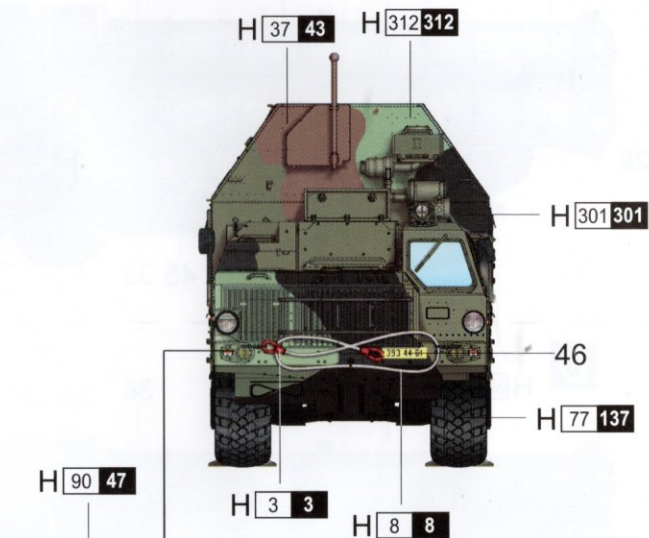
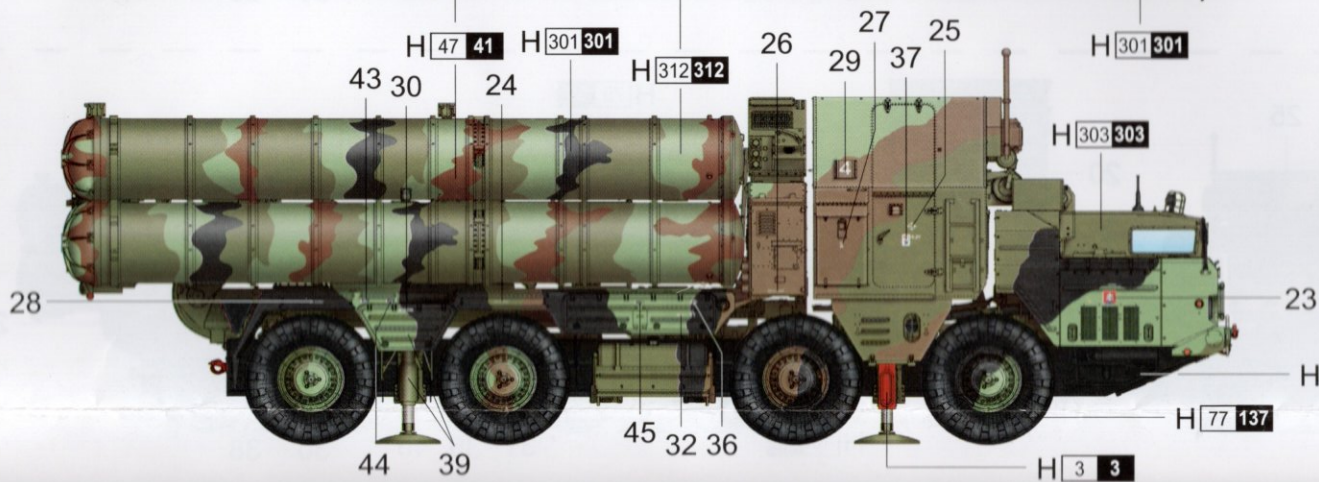
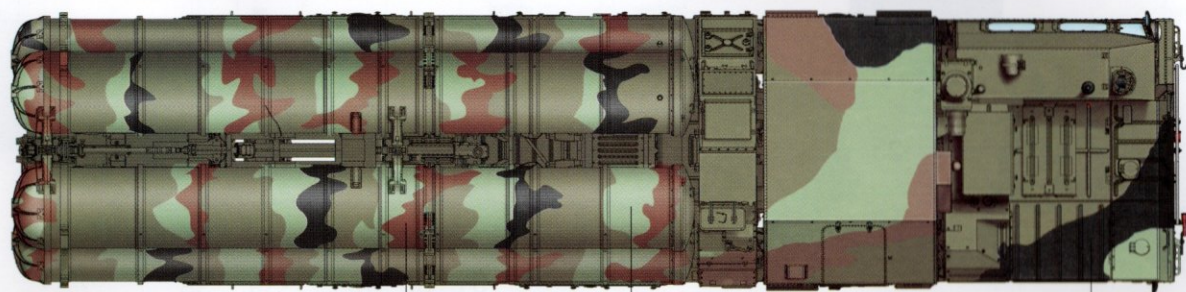
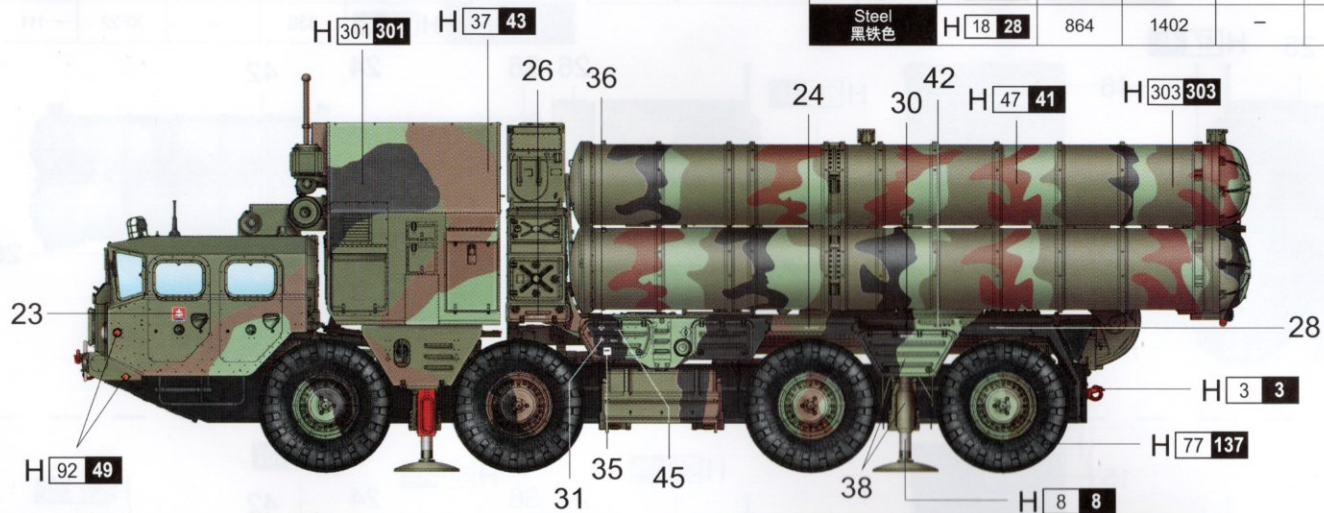

H 1 1

H 91 48

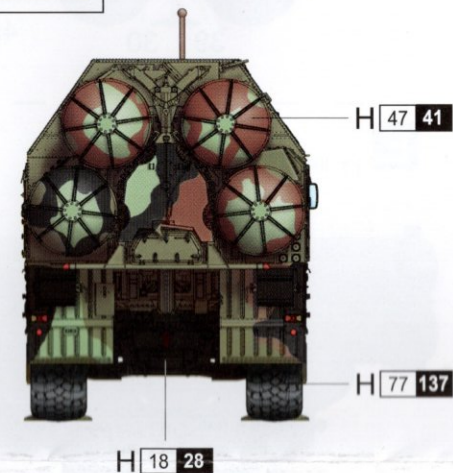

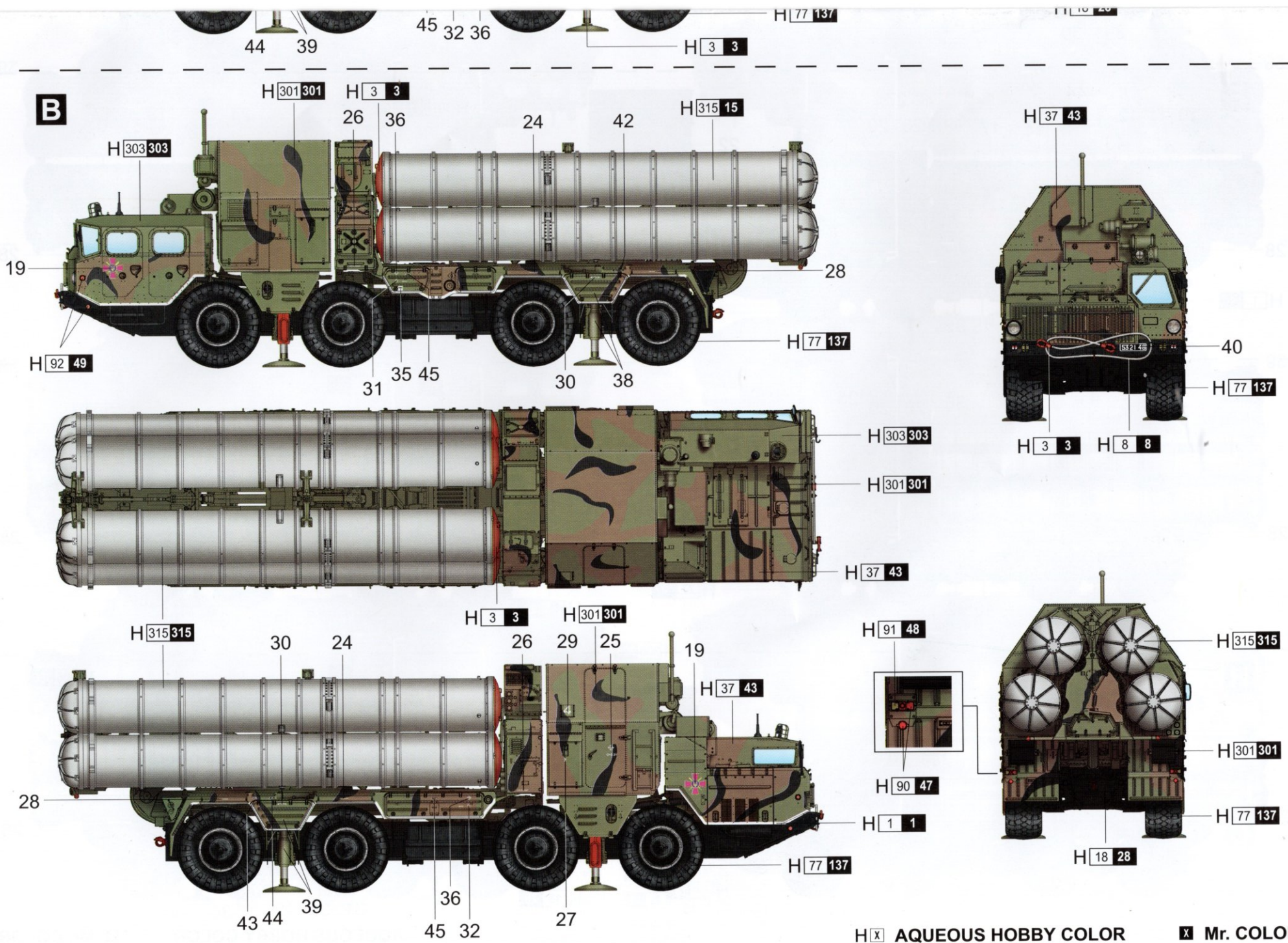

H  AQUEOUS HOBBY COLOR     Mr. COLOR

# 涂装同标贴指示

## Painting & Marking guide

**C**

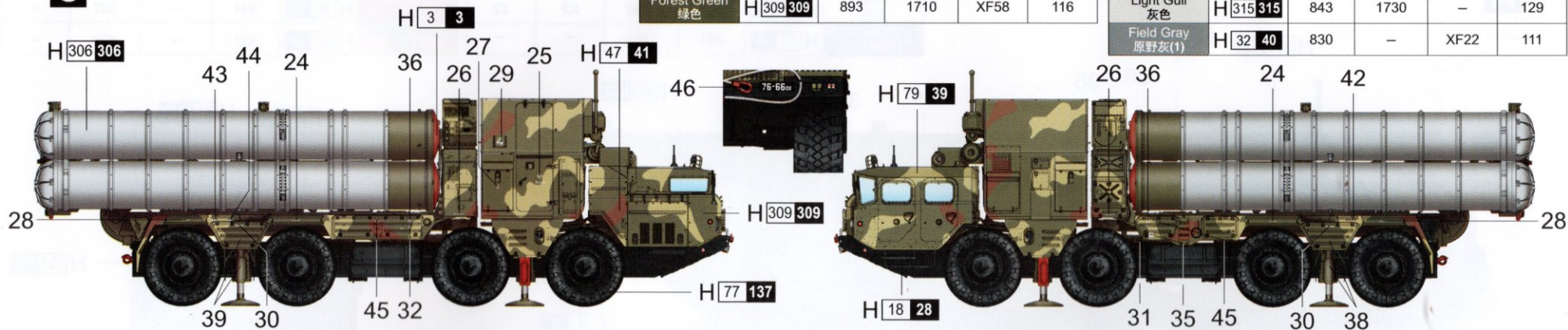

PAINT REFERENCE COLOUR					
Color	Mr.Hobby	Vallejo	Model Master	Tamiya	Humbrol
Wood Brown 木棕色	H 37 43	983	1701	-	186
Red Brown 红棕色	H 47 41	984	-	XF64	160
Red 红色	H 3 3	908	1503	X7	19
Forest Green 绿色	H 309 309	893	1710	XF58	116

PAINT REFERENCE COLOUR					
Color	Mr.Hobby	Vallejo	Model Master	Tamiya	Humbrol
Sandy Yellow 砂黄色	H 79 39	824	-	XF59	93
Medium Grey Green 绿色	H 312 312	-	1716	-	120
Medium Grey 灰色	H 306 306	870	1725	XF20	-
Light Gull 灰色	H 315 315	843	1730	-	129
Field Gray 原野灰(1)	H 32 40	830	-	XF22	111

**D**

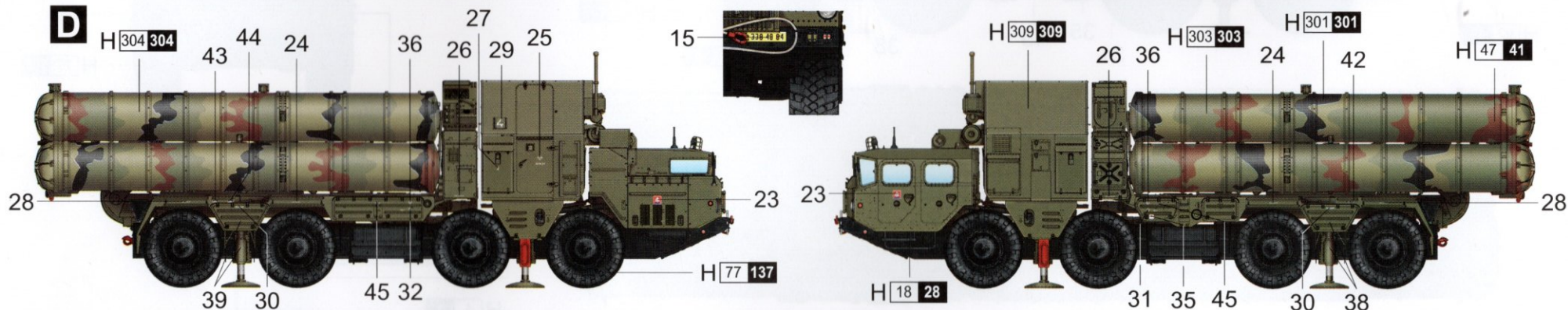

**E**

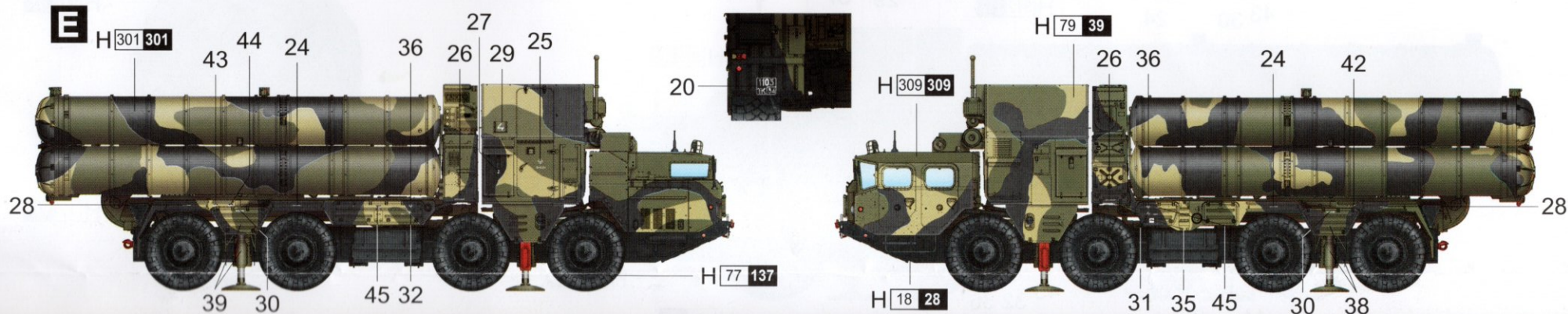

39 30

45 32

H 18 28

31 35 45

30 38

**F**

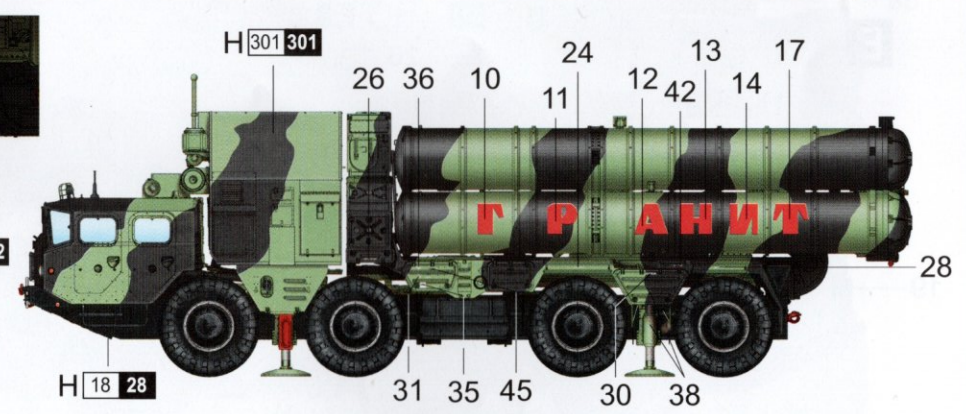
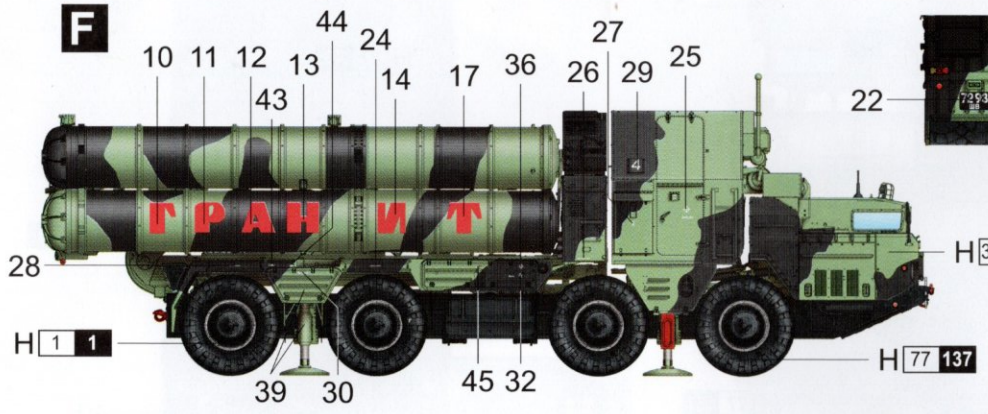

H 1 1

H 77 137

H 312 312

H 18 28

**G**

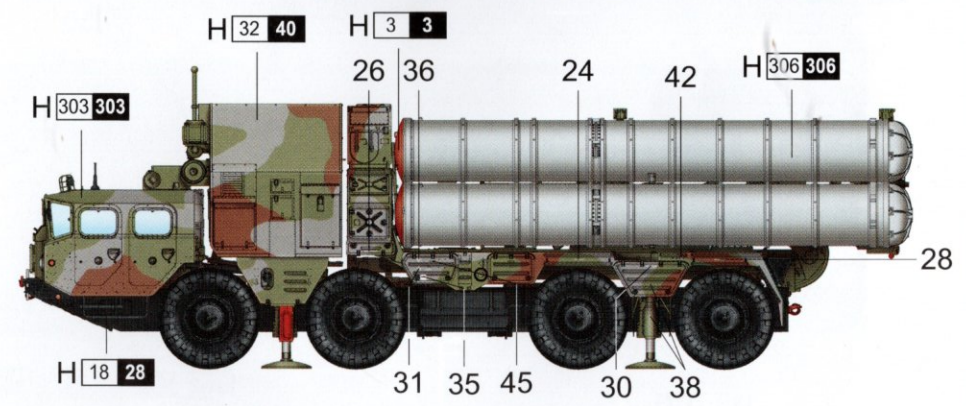
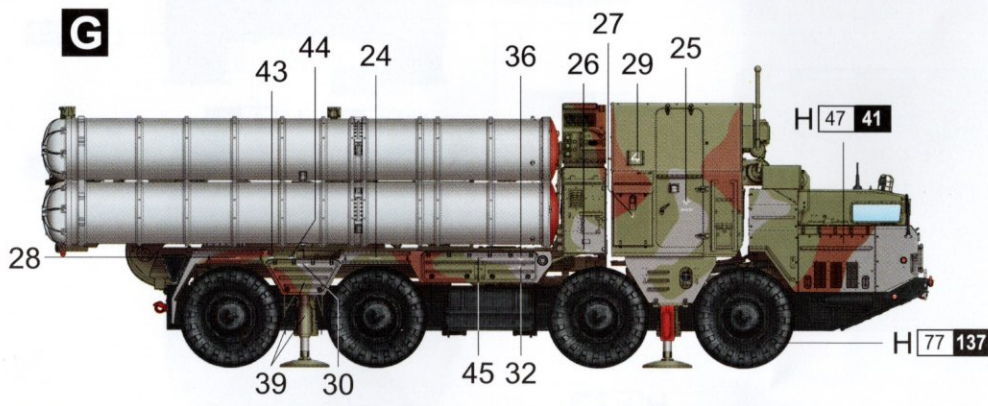

28

H 47 41

H 77 137

H 303 303

H 18 28

H 3 3

H 306 306

**H**

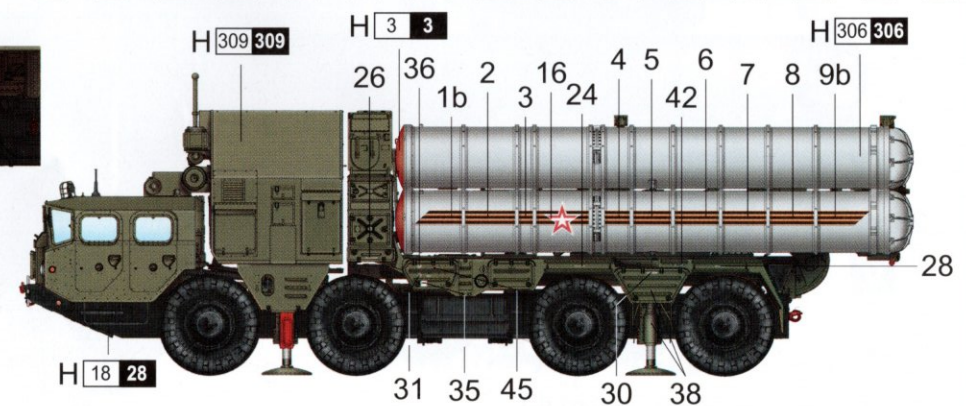
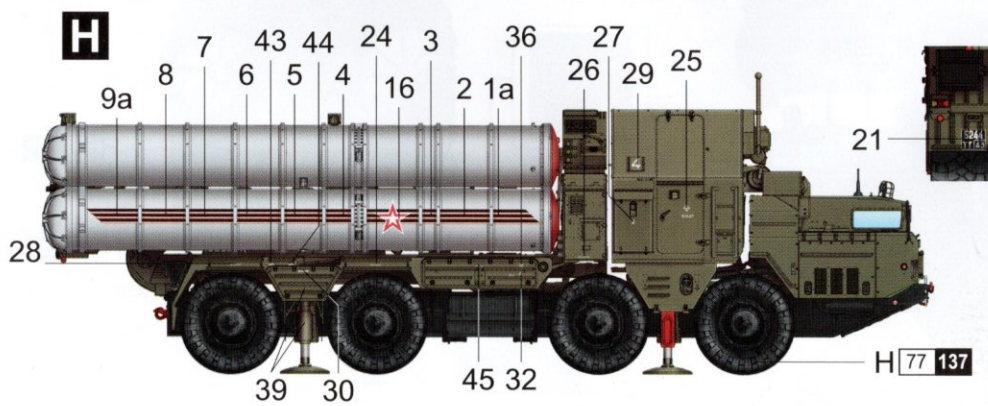

28

H 77 137

H 309 309

H 18 28

H 3 3

H 306 306

H X AQUEOUS HOBBY COLOR

X Mr. COLOR