

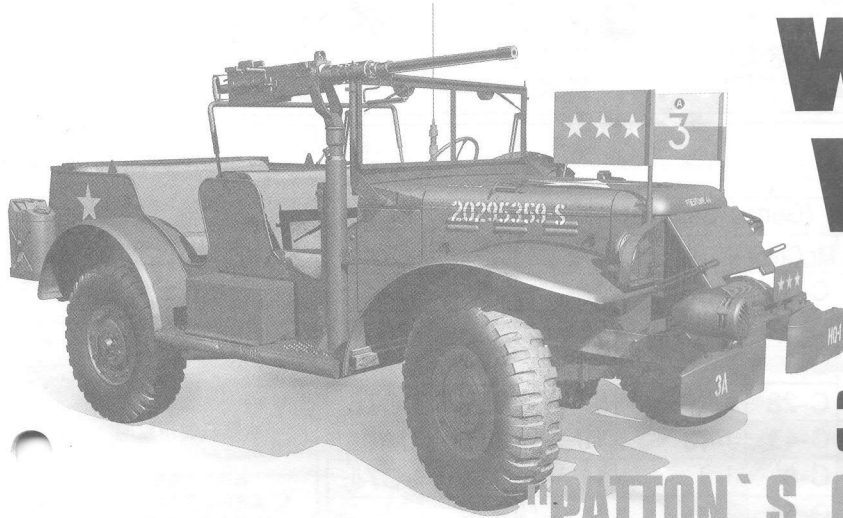

# SCALE 1/35 AF 35S16

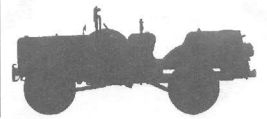

# WC57/ WC56

## 3/4t 4x4 truck

## "PATTON'S COMMAND CAR"

"The U.S. 1/2 ton truck series introduced by Dodge in 1936 was superseded by their new tougher 3/4 ton 4x4 truck range in 1942. These were lower, wider vehicles and were powered by the T214, 6 cylinder 230.2 cu in engine. The Command Car was but one in a range of 8 or so variations. Production of all 24, 041 Command Cars took place in 1942. Each vehicle incorporated radio equipment. 2 batches of the WC 56 type were built. Registered 20167957 to 20182608 and 2091084 to 2091983. The specification was then modified to include a front winch. The upgraded vehicle was designated WC57 and built in 3 batches. Registered 20184953 to 20185868, 2092119 to 2092618 and 20291158 to 20295751. General Patton used a variety of specially modified vehicles in Europe and North Africa. These included an M3 half track, an M8 Armoured Utility Car and of course Jeeps. In Mediterranean operations he used a WC56 Dodge Command Car. His preference for this vehicle became clear when, after the Normandy landings in the European Theatre of Operations, he upgraded to a late production WC57 registered 20295359-S. Both Dodges were specially converted in England to his personal specification. The extra items he had fitted included a .50 cal machine gun, hidden armour plating, a grab rail for the rear passengers, both siren and air horns, and numerous flags and plaques."

第二次大戦でGMC・ジープと並んで連合軍の足となつて活躍したダッジWCシリーズ3/4トソ軍は、1936年から就役した1/2トソVCシリーズにかわつて1942年に登場した、よりワイドで、より頑丈なトラックである。ダッジ社のスラッシュ・ソックスと呼ばれ、6気筒3.772ccガソリン・エンジンを備え、あらゆる戦場で使用された。

WCシリーズには用途により8種類のバリエーションがあり、高級将校用、無線指揮車として製造されたコマンド・カーは1942年中に全部で24,041台が送りだされている。

コマンド・カーには2つの形式があり、はじめにウインチなしのWC56(登録番號20167957~20182608及び2091084~2091983)が登場、続いてウインチを備えたWC57(登録番號20184953~20185868、2092119~2092618、20291158~20295751)が製造された。

この車輛はヨーロッパ派遣米第3軍最高司令官パットン中将(当時)が愛用したことで知られている。パットン將軍は戦場ではM3ハートトラック、M20装甲車、ジープと、このダッジ・コマンド・カーを状況に応じて乗りこなしたが、コマンド・カーに関しては北アフリカからイタリアまではWC56を、ノルマンティ上陸以後はWC57にサイレン、ラッエーター・ガード、3つ星の階級章、隊旗などのほか、フロアに装甲板を溶接するなどの改造を施した特装車を使用した。本キットにはパットン將軍顕彰協会の協力により、その姿を忠実に再現したものである。

在第二次世界大戦中，道奇WC系列3/4T軍用車與GMC吉普車，共同在聯軍部隊的運輸及移動上，擔任起重重要的角色。

WC系列的軍種於1942年正式登場，該型車種較1936年服役的1/2T VC系列的車款來得寬敞且堅固搭載6氣缸3.772cc的汽油引擎，無論在各種戰場上都能使用。

WC系列，在其用途上大致可分為8種類型，以高階將領的無線指揮車為用途者於1942年一共生產24,041台。該型指揮車，可分為二種形式，早期是沒有配備絞盤的WC56(登錄編號：20167957~20182608及2091084~2091983)，在其之後，則製造出有絞盤配備的WC57(登錄編號：20184953~20185868，2092119~2092618，20291158~20295751)。

WC57為歐洲派遣美國第3軍隊最高司令官—巴頓將軍之愛車，而廣為世人所知。巴頓將軍在戰場上，適當地、準確地，變換各式乘載車輛，其中除了WC57之外還包括M3半履帶車，M20裝甲車、吉普車等。

在落曼地登陸之役後，從北非到義大利都將原先的WC56改造成WC57的特裝車，該車配有警笛、散熱器、防撞槓、3星階級徽章、隊旗等，除此之外，並在腳底板上銲接上裝甲板。

本組產品，非常感謝巴頓將軍後援協會的大力協助，讓其雄姿再次忠實地呈現在世人面前。

 穴をあけてください。  
OPEN HOLE  
ÖFFNEN  
FAIRE UN TROU  
FORO APERTO  
HACER AGUJERO  
鑽孔

 切り取ってください。  
REMOVE  
ENTFERNEN  
RETIRER  
SEPARARE  
CORTAR  
切除

 x2 2組つくってください。  
2 SETS NEEDED  
WIRD DÖPPELT BENÖTIGT  
DEUX SETS NECESSAIRES  
NECESSAIRE 2 SERIE  
SE NECESITAN DOS PIEZAS  
同様の製作二組

 折曲げてください。  
BEND  
BITTE BIEGEN  
PUER SIL VOUS PLAIT  
PIEGARE  
PEGAR  
曲折

 どちらかを選んでください。  
OPTIONAL  
NACT BELIEBEN  
FACULTAIF  
FACOLTATIVO  
OPCIONAL  
可以選擇採用

 デカールをはってください。  
APPLY DECAL  
HIEAR ABZIEHBILD  
APPLIQUER DECALCOMAMIE  
APPLICARE DECALCOMANIE  
PONER CALCOMANIA  
貼上水貼紙

 瞬間接著劑 金屬用。  
INSTANT GLUE FOR METAL  
METALLKLEBER  
COLLE A METAL INSTANTANEE  
COLLA Istantanea per metalli  
UTILIZAR PEGAMENTO INSTANTANEO  
瞬間接著劑，金屬用

 穴をうめてください。  
FILL HOLE  
SCHLIESSEN  
BOUCHER LE TROU  
FORO PIENO  
EMPUJE EL AGUJERO  
把孔填平

 接著しないでください。  
DO NOT CEMENT  
NICHT KLEBEN  
NE PAS COLLER  
NON INCOLLARE  
NO PEGAR  
不用粘合

### Color list: 塗料表

| Color                | Brand | GSI Creos (Gunze Sangyo) |           |                 | Humbrol | Revell | Life Color |
|----------------------|-------|--------------------------|-----------|-----------------|---------|--------|------------|
|                      |       | Hobby Color              | Mr. Color | Mr. Color Spray |         |        |            |
| Olive drab(2) 橄欖綠    |       | H-78                     | C-38      | J-38            | 66      | 46     | UA106      |
| Olive drab(1) 橄欖綠    |       | H-52                     | C-12      |                 | 155     |        | UA003      |
| Neutral gray 灰       |       | H-53                     | C-13      | J-13            | 128     | 374    | UA046      |
| Steel 黑鐵             |       | H-18                     | C-28      | J-28            | 53      | 91     | LC76       |
| Wood brown 木棕        |       | H-37                     | C-43      | J-43            | 10      | 81     | UA085      |
| Silver 銀             |       | H-8                      | C-8       | J-8             | 11      | 90     | LC74       |
| Khaki green 卡其綠      |       | H-80                     | C-54      |                 |         |        |            |
| Red 紅                |       | H-3                      | C-3       | J-3             | 19      | 31     | LC56       |
| Burnt iron 燒鐵        |       | H-76                     | C-61      |                 | 53      |        | UA061      |
| Flat black 消光黑       |       | H-12                     | C-33      | J-33            | 33      | 8      | LC02       |
| Semi gloss black 半光黑 |       |                          | C-92      | J-92            | 85      | 9      |            |

### Method For Applying Decals:

1. Clean Model Surface With Wet Cloth.
2. Cut Out Of Decal Sheet And Dip Them In Water For 15 Seconds.
3. Place it on proper position on model.
4. Slide off base paper leaving decals On Model With Wet Finger Tip.
5. Move Decals To Exact Position, Push Out Excess Water Under Decal With Soft Cotton Cloth.
6. When Decals Get Dry Then Complete.

### 水貼紙使用說明:

1. 將模型表面擦乾淨
2. 將貼紙剪下泡入清水中約15秒
3. 將泡濕之貼紙取出置於欲貼處旁
4. 用指尖輕推貼紙表面使其滑出底紙
5. 將貼紙調整至適當位置並輕擦拭水份
6. 待其自然乾燥後即完成

1

 **WC57 PATTON'S**

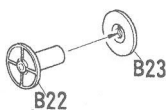

C-28  
Spring

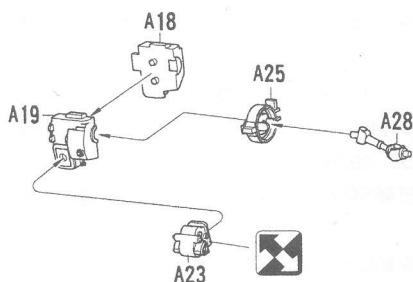
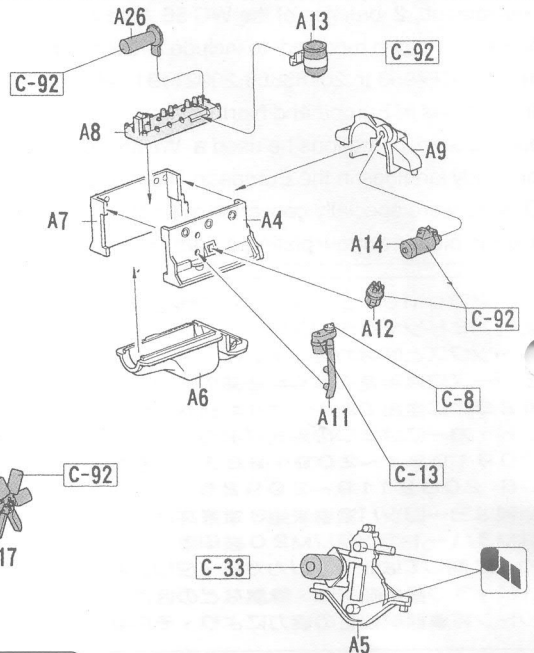
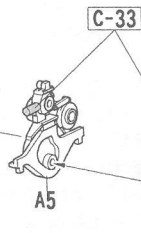
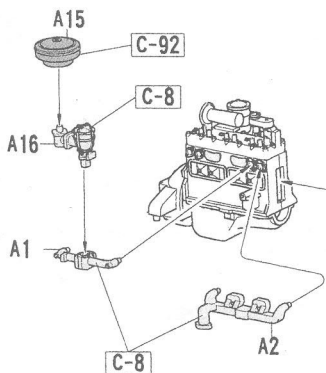

**WC57 PATTON'S**

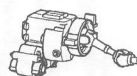

**WC56**

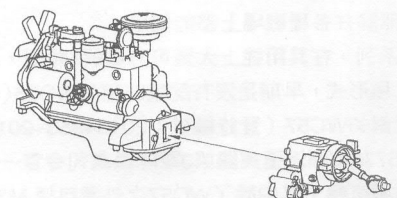
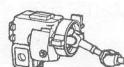

2

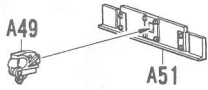

**PATTON'S**

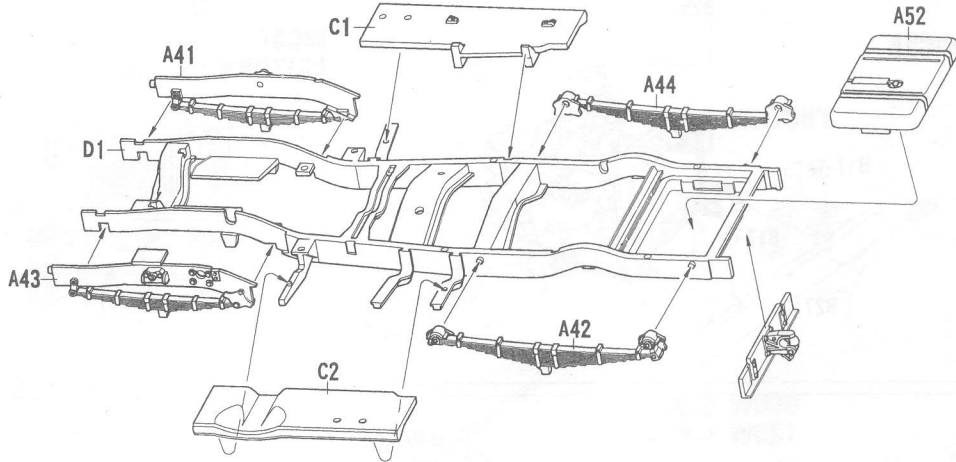
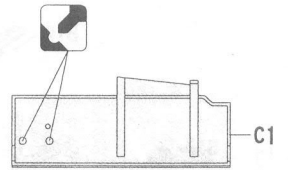
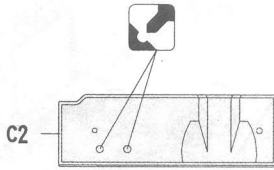

3

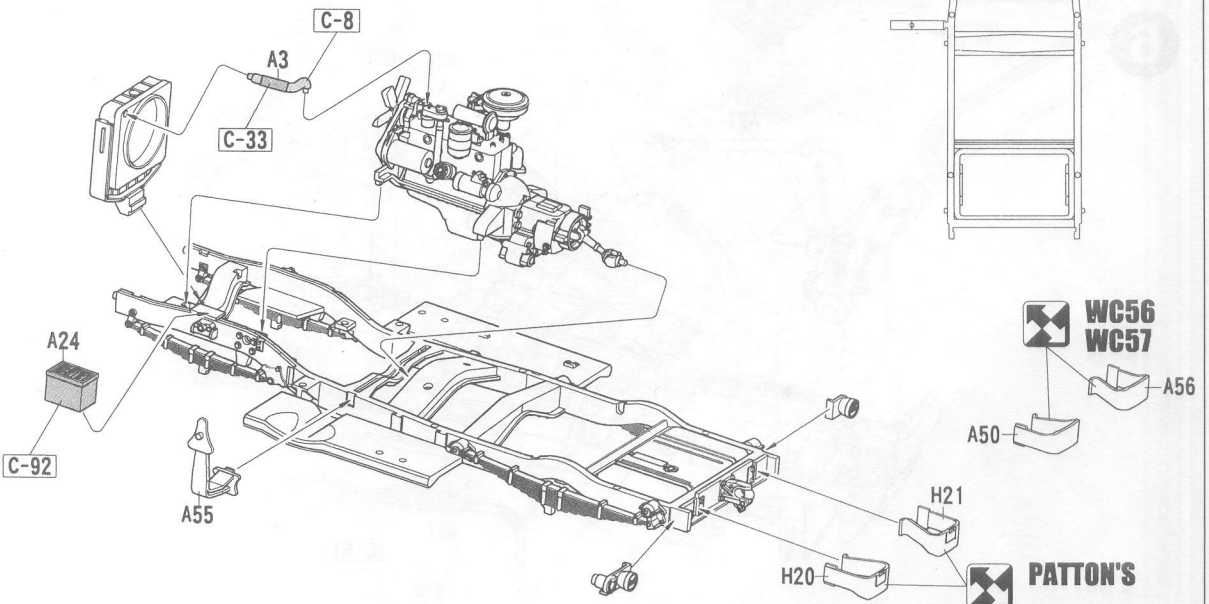
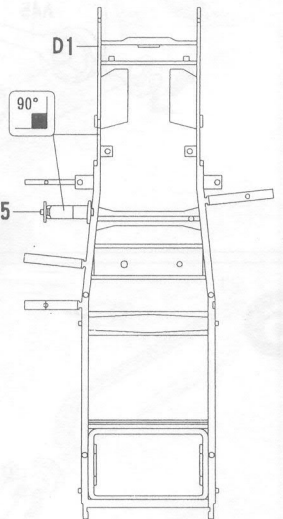
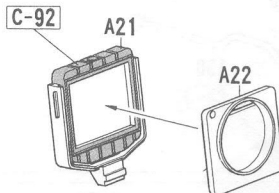
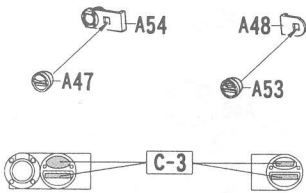

4

**WC57  
PATTON'S**

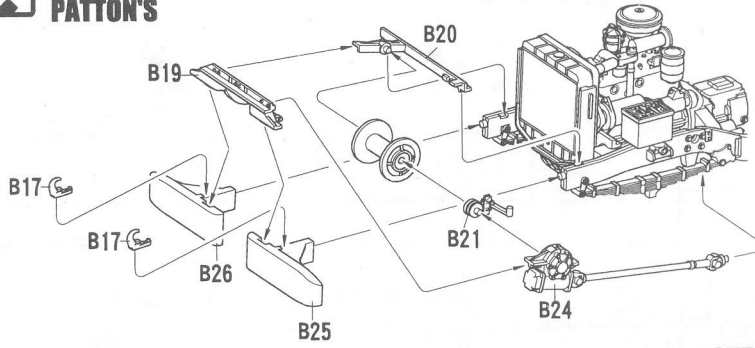

**WC56**

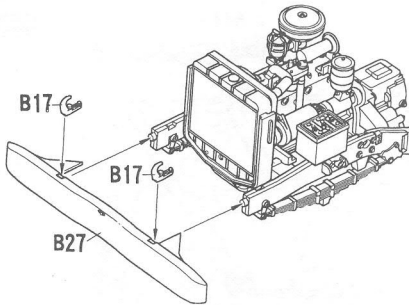

**WC57  
PATTON'S**

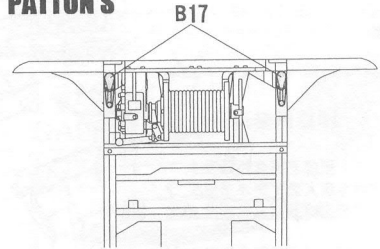

5

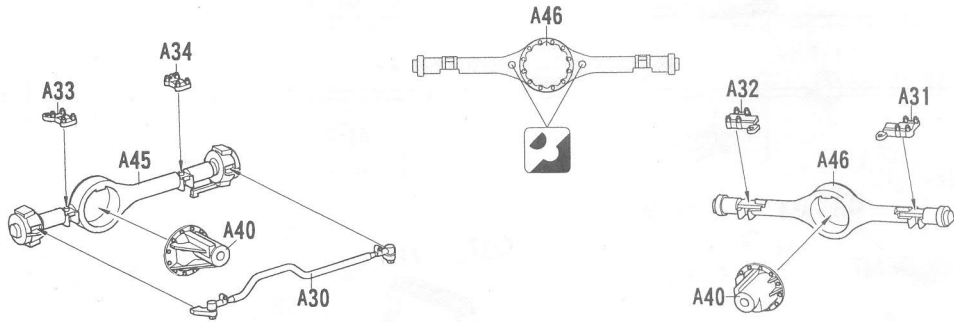

6

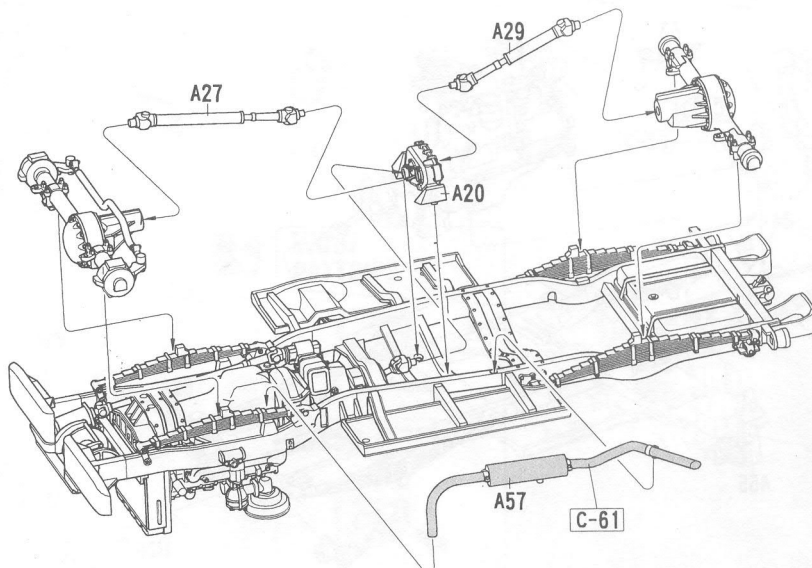

7

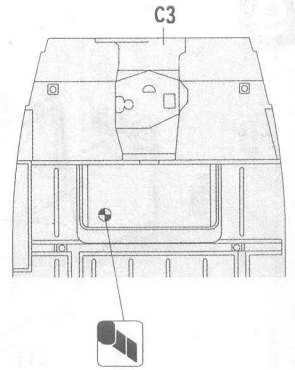
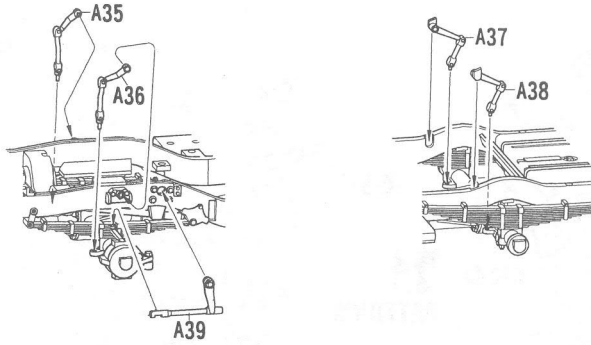

8

**WC57**  
**PATTON'S**

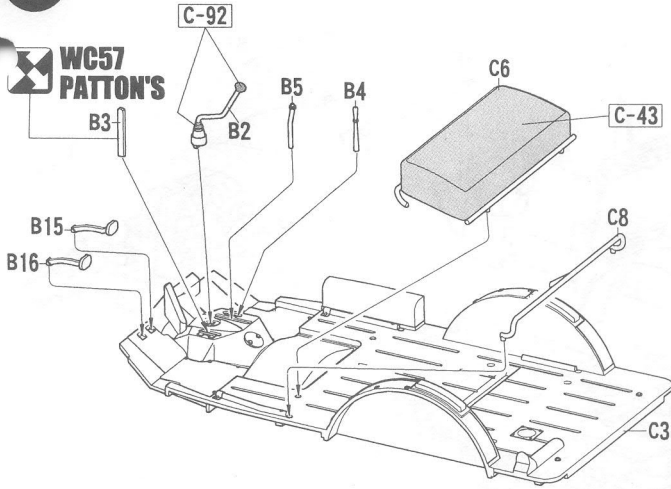

**PATTON'S**

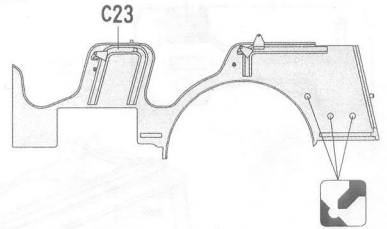

**WC56**  
**WC57**

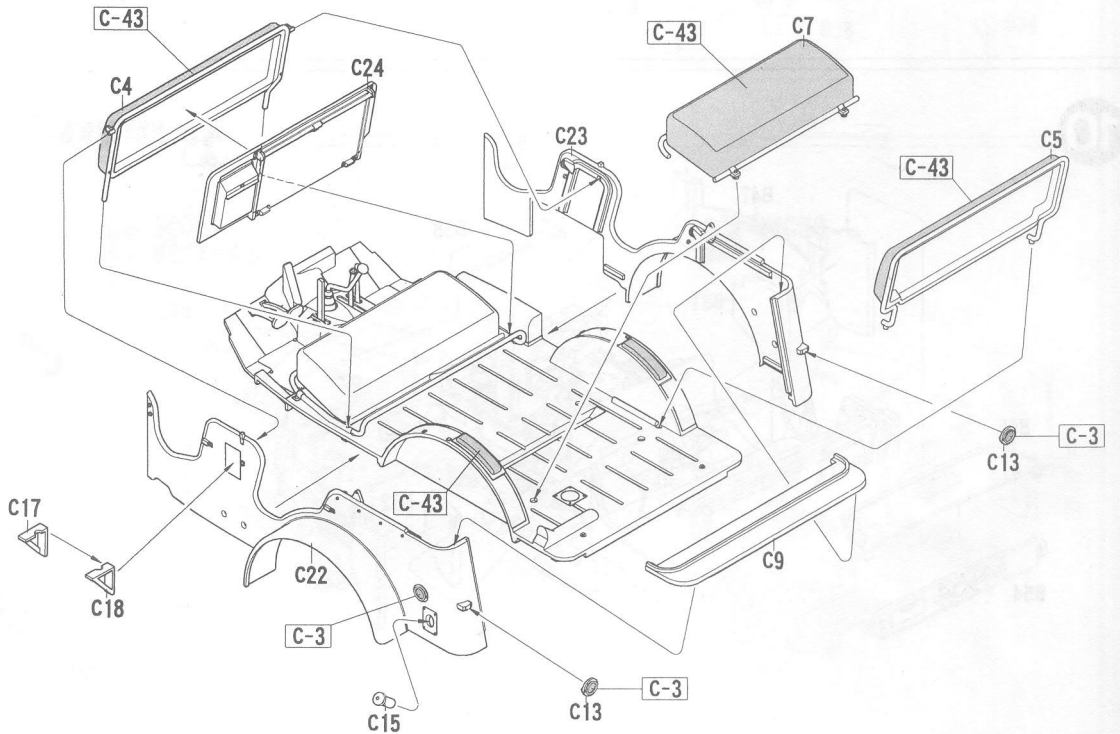
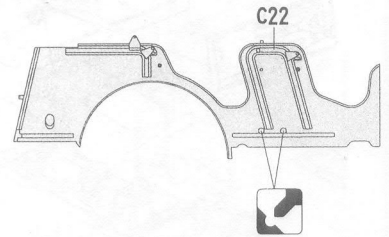

9

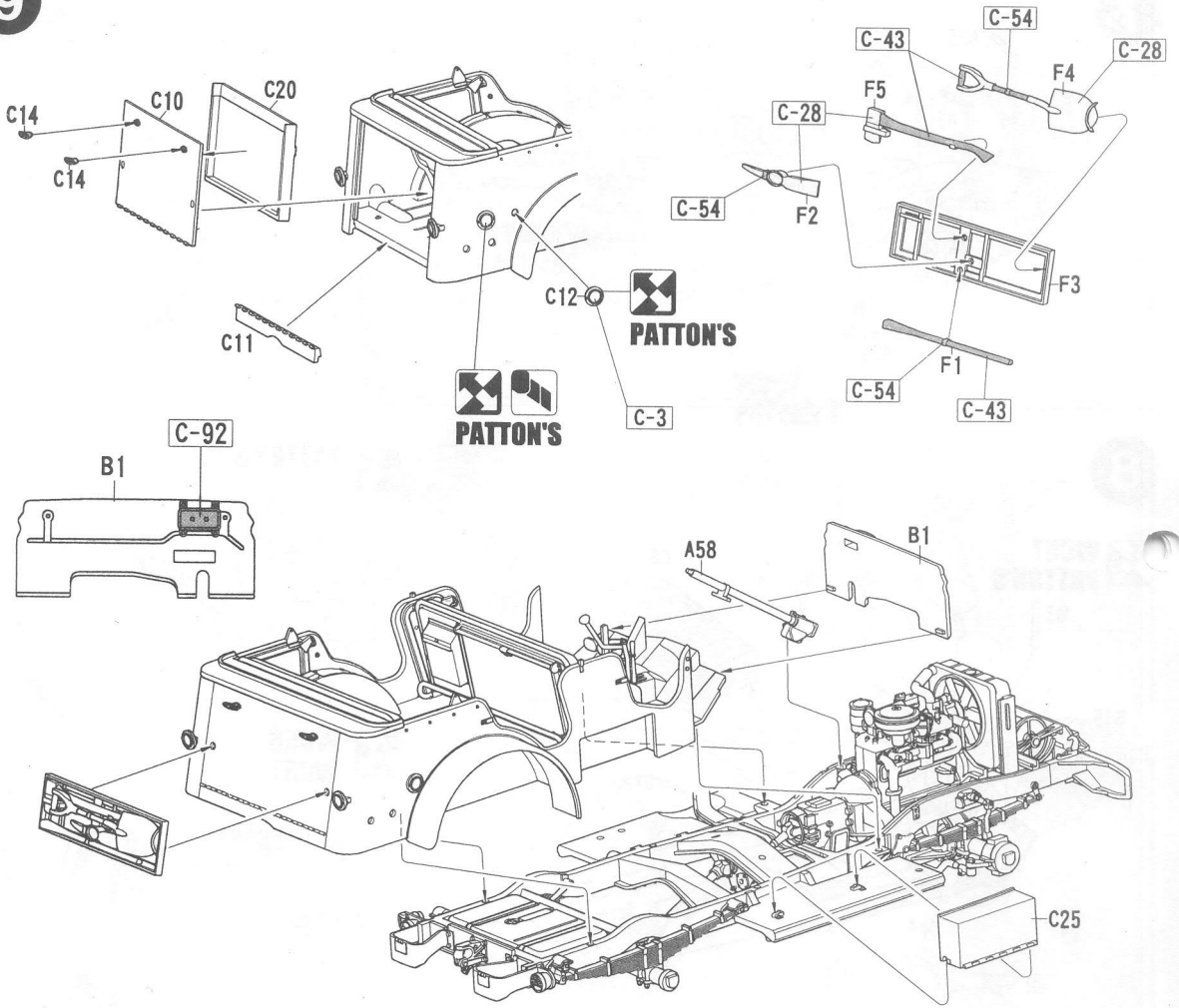

10

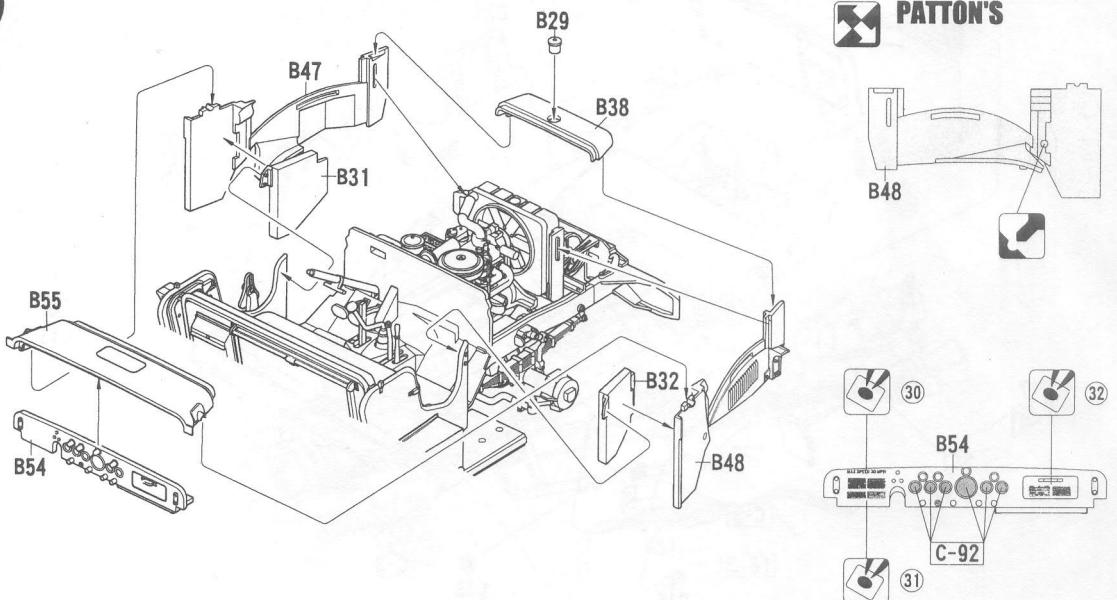

14

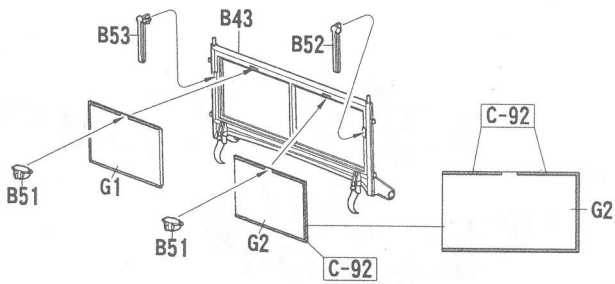

(A)

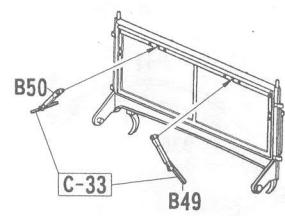

15

(B)

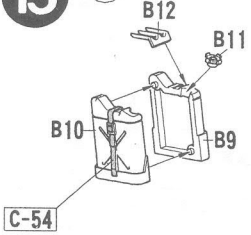

(C)

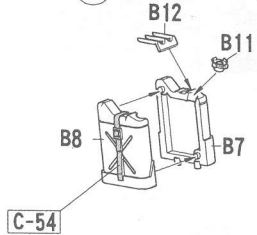

(D) x2

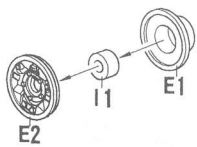

(E) x2

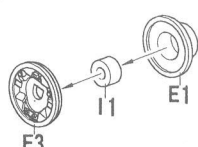

16

(F) x2

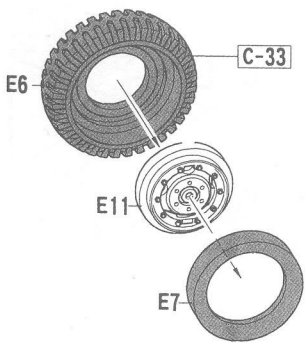

(G) x2

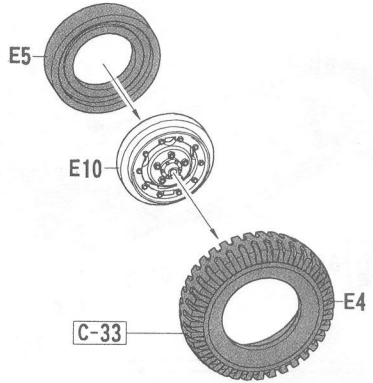

(H) x2

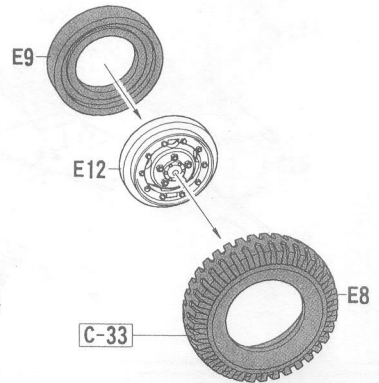

17

WC56  
WC57

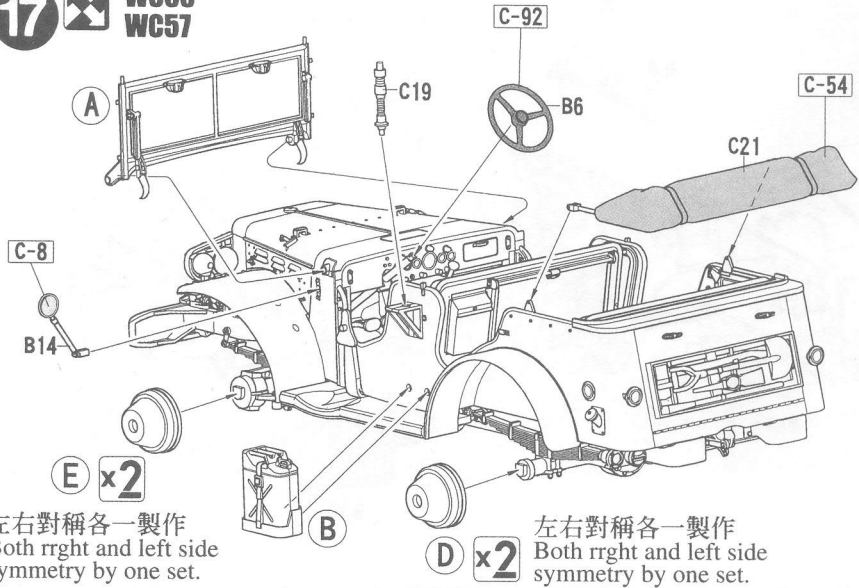

(C)

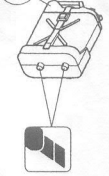

(C)

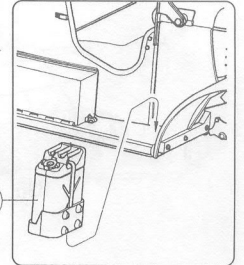

左右對稱各一製作  
Both right and left side  
symmetry by one set.

左右對稱各一製作  
Both right and left side  
symmetry by one set.

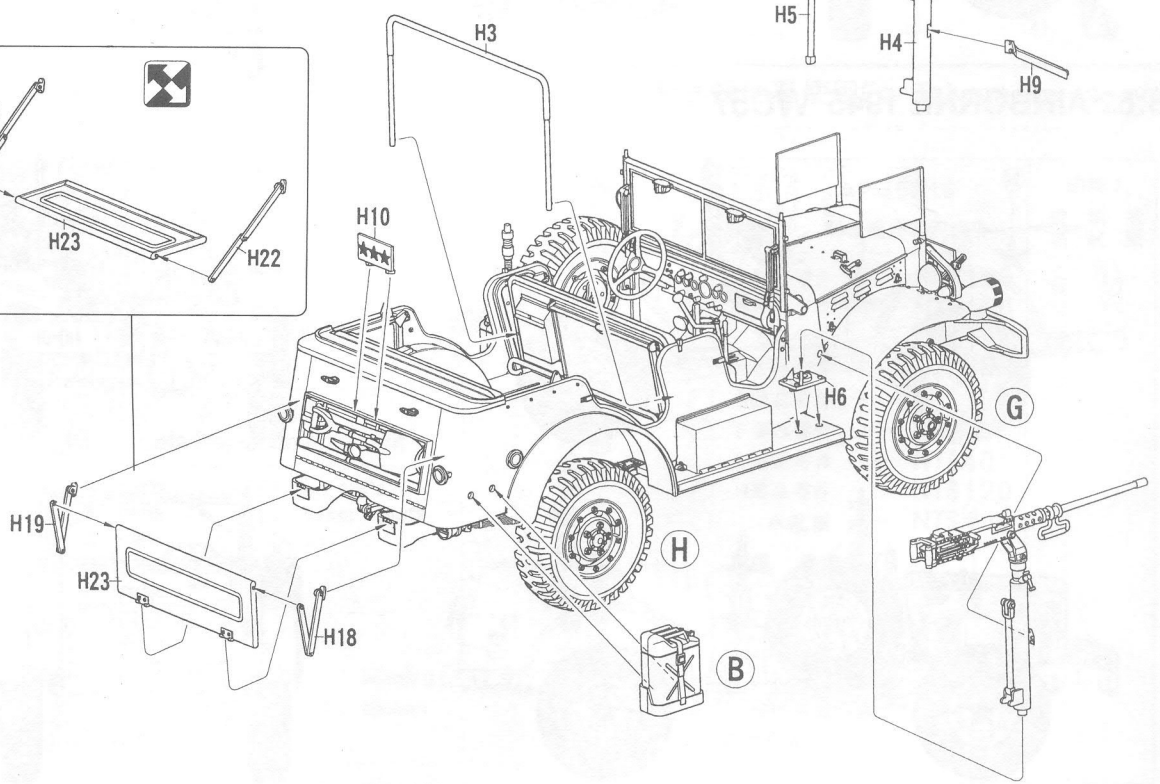
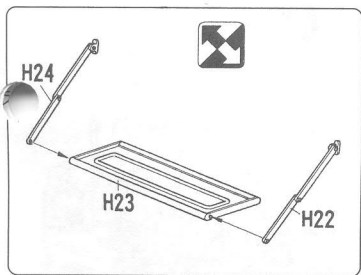
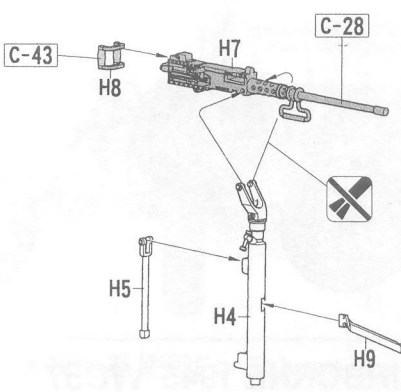
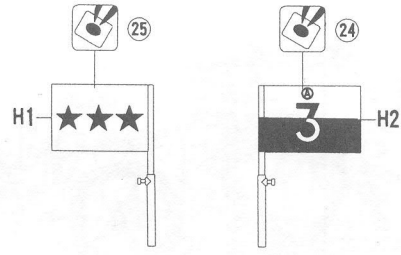
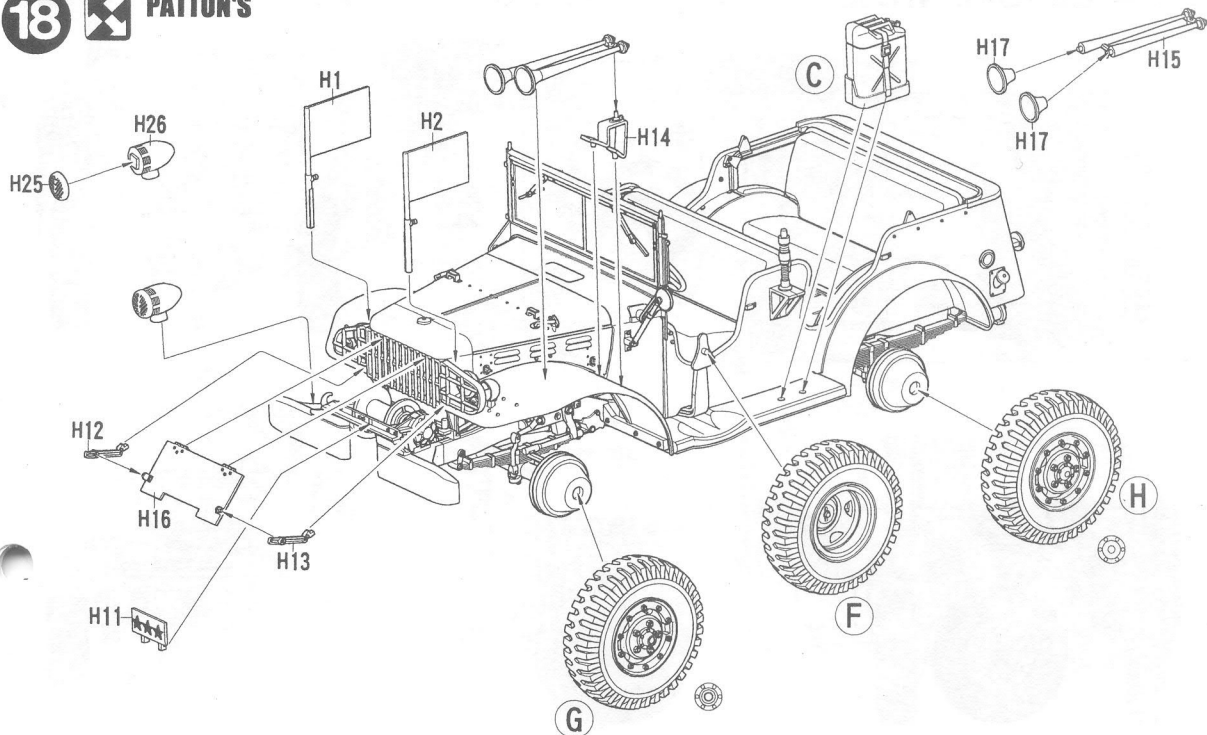



# A: 1944 EUROPE WC56

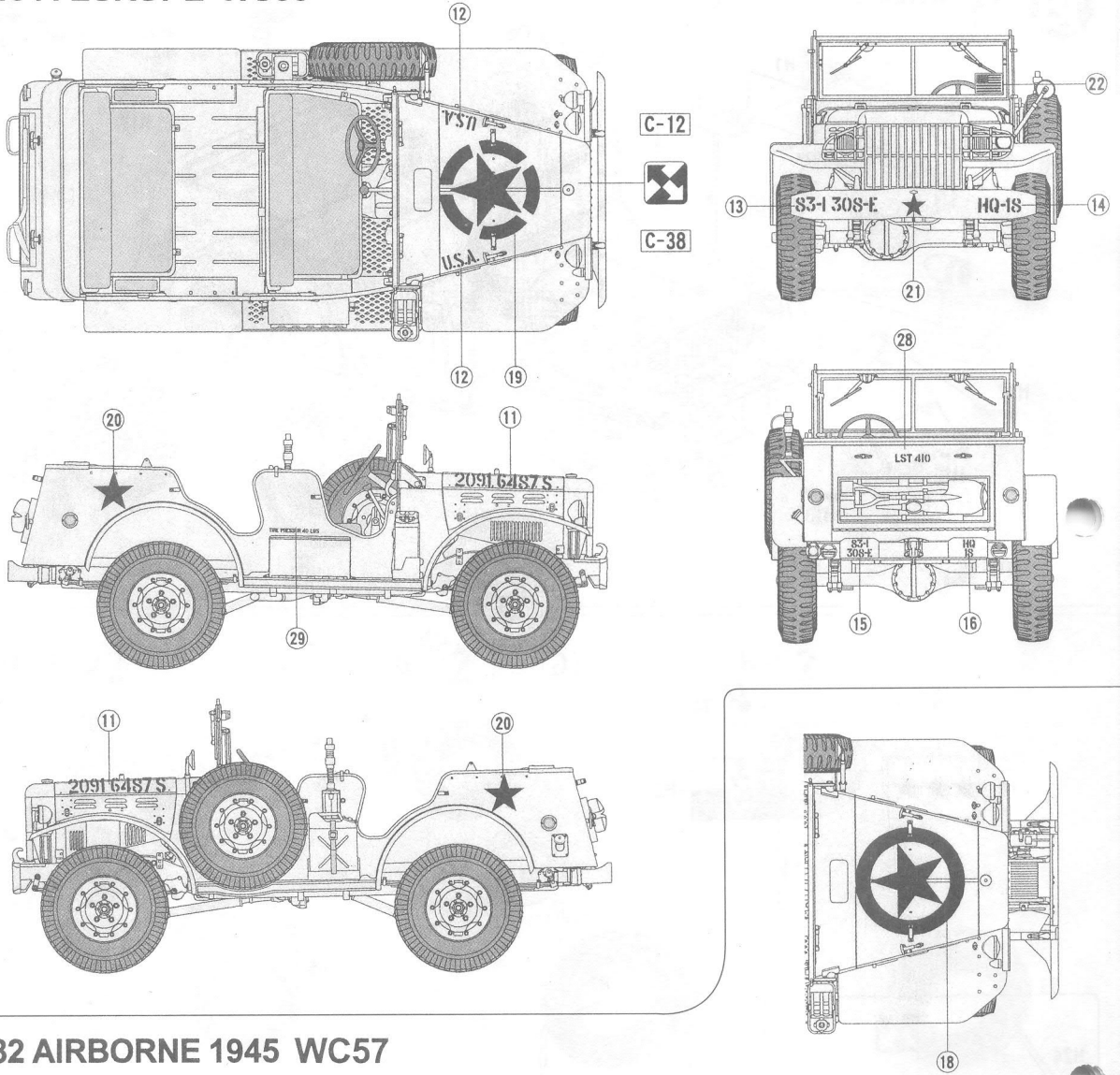

# B: 82 AIRBORNE 1945 WC57

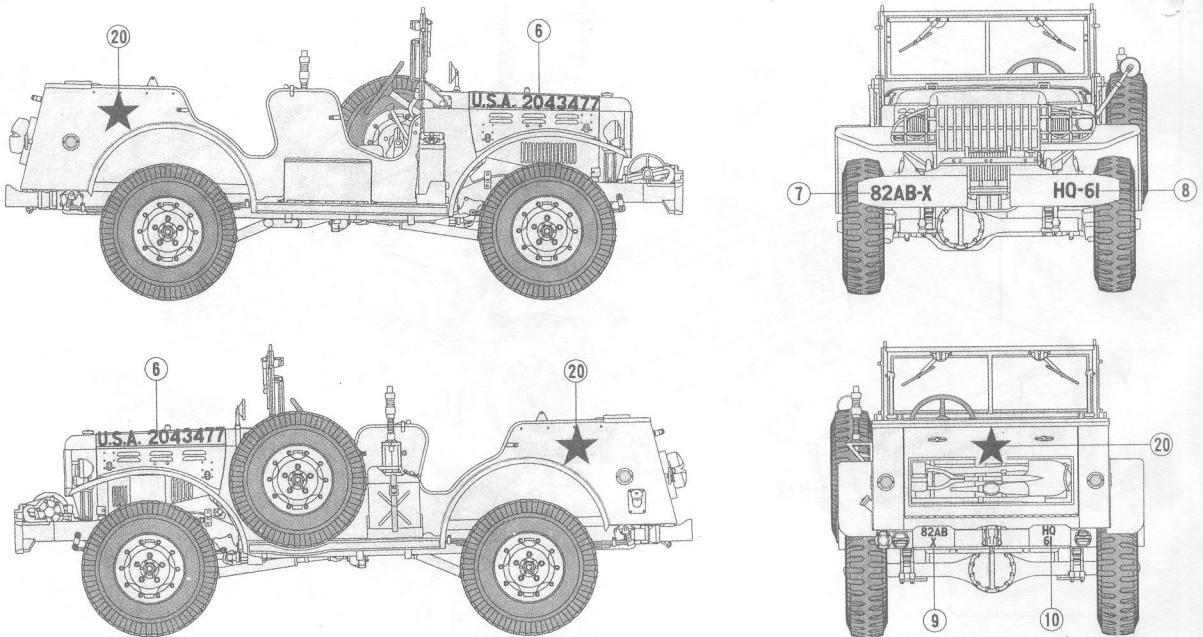

# C:3RD ARMY GENERAL PATTON COMMAND CAR

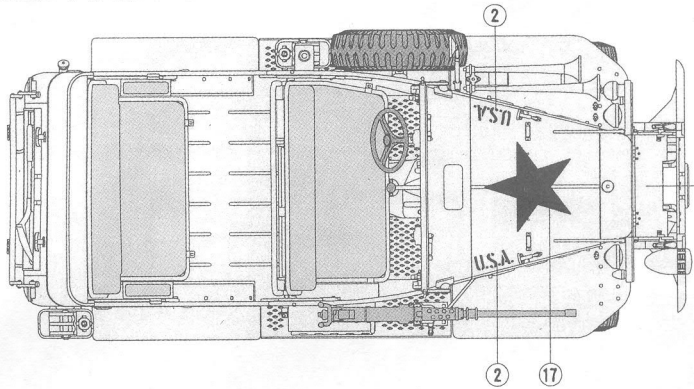

C-12



C-38



43  
PRESTONE 44  
45

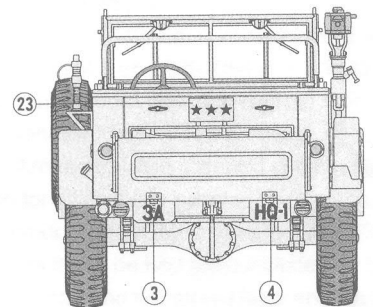
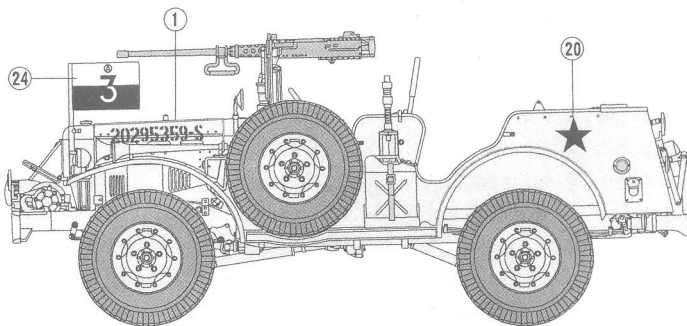
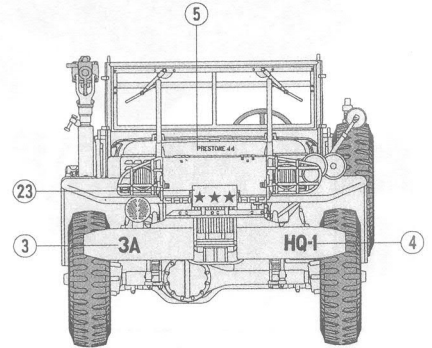
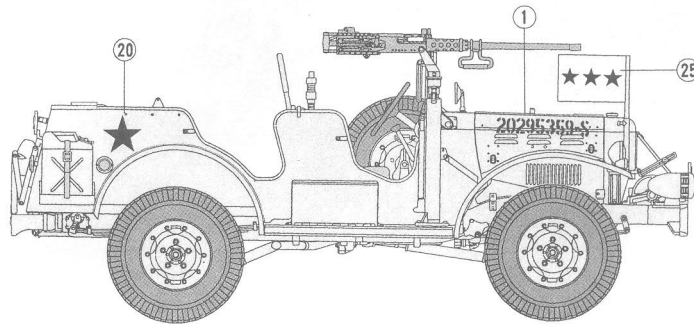

## Instructions:

If for some reason, you are not fully satisfied or have questions concerning our product; Please use the form provide, and send it to our nearest representative or mail it directly to our office.

We will deal with that A.S.A.P.

限台灣地區使用 For Taiwanese use only!

總代理：戰鷹企業 客服部收 本公司將盡速為您處理  
請將本表與該部品相同金額之郵政匯票一同寄至



## AF 35S16 Parts Replacement Form

- |                                  |                                      |
|----------------------------------|--------------------------------------|
| <input type="checkbox"/> A parts | <input type="checkbox"/> H parts     |
| <input type="checkbox"/> B parts | <input type="checkbox"/> decal parts |
| <input type="checkbox"/> C parts |                                      |
| <input type="checkbox"/> D parts |                                      |
| <input type="checkbox"/> E parts |                                      |
| <input type="checkbox"/> F parts |                                      |
| <input type="checkbox"/> G parts |                                      |

Reason for replacement:  Missing  broken

Signature: \_\_\_\_\_



## AF 35S16 零件補充申請表

申請人  
姓名 地址 電話  
: : :

- |                                |         |
|--------------------------------|---------|
| <input type="checkbox"/> A部品零件 | NT\$140 |
| <input type="checkbox"/> B部品零件 | NT\$160 |
| <input type="checkbox"/> C部品零件 | NT\$120 |
| <input type="checkbox"/> D部品零件 | NT\$60  |
| <input type="checkbox"/> E部品零件 | NT\$100 |
| <input type="checkbox"/> F部品零件 | NT\$40  |
| <input type="checkbox"/> G部品零件 | NT\$40  |
| <input type="checkbox"/> H部品零件 | NT\$120 |
| <input type="checkbox"/> 水貼紙   | NT\$100 |

請填 總計 NT\$ \_\_\_\_\_

零件補充原因: (請於 打 )  
原包裝  遺失或  毀損  
製作途中  遺失或  毀損  
 補充多餘零件  
其他原因 \_\_\_\_\_