



**<READ THIS BEFORE YOU BEGIN>**

- Study the instructions before assembling.
- Check the fit of each piece before cementing into place.
- Do not use too much cement to join parts.
- Never use cement or paint near open flame.
- Open a window or make area well ventilated when cement or paint is in use.
- Tear up and throw away the empty plastic bags to avoid danger of suffocation for little children.

**<ALLGEMEINE HINWEISE>**

- Die Anordnung der Bauteile ist aus den Zeichnungen der Anleitung ersichtlich.
- Die Teile vor dem Verkleben ungeleimt zusammenhalten, um ihren paßsitz zu prüfen.
- Klebstoff nicht zu dick auftragen.
- Klebstoff und Farben niemals in der Nähe einer Flamme verwenden.
- Während der Bemalung mit Spritzpistole oder Pinsel für frische Luftzufuhr, z.B. öffnen des Fensters, sorgen.
- Bausatz von kleinen Kindern fernhalten, Verhüten Sie, daß Kinder irgendwelche Bauteile in den Mund nehmen oder Plastiktüten über den Kopf ziehen.



**<LISEZ CE QUI SUIT AVANT DE COMMENCER LE MONTAGE>**

- Etudier les schémas d'assemblage.
- Contrôler que chaque pièce soit bien conforme avant de la coller à sa place.
- N'utilisez pas trop de colle pour réunir les pièces.
- Ne faites jamais manipuler la colle ou peinture à proximité d'une flamme.
- Aérer soigneusement la pièce où vous peignez(ouvrir la fenêtre).
- Après avoir sorti les pièces du sac en plastique, déchirer le sac afin d'éviter que les enfants ne le mettent sur la tête et ne s'étouffent.

**<組み立てる前に>**

- 組み立てる前に説明書をお読み下さい。 - 部品をランナーから切りはずす時は模型用ニッパーとカッターを使用します。
- 接着剤を少なめに使うことがきれいに仕上げるコツです。 - 接着する前に部品を合わせて確かめます。
- 接着剤や塗料を使用する時はときどき窓を開けて換気につけましょう。
- 組み立て後の部品やビニール袋は小さな子供の手の届かない安全な所に保管して下さい。

**■ 조립하기 전에**

- 부품을 조립하기 전에 설명서를 잘 읽어본 후 조립한다.
- 부품을 자를 때에는 칼이나 니퍼로 깨끗이 잘라준다.
- 접착제를 사용할 곳과 사용하지 않는 곳에 주의하고 너무 많이 바르지 않도록 한다.
- 접착하기 전에 부품을 맞추어 확인한 후 조립한다.
- 에나멜 페인트나 접착제를 사용할 때는 창문을 열어 환기를 시키고 회기를 멀리한다.
- 사용 후 남은 부품은 어린 아이들의 손에 닿지 않도록 잘 정리한다.

**TOOLS 조립에 필요한 공구**



Modeling knife 칼



⊕Screwdriver 드라이버 (키트에 포함)  
(included in kit)

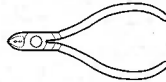

Side cutter 니퍼



Pin vice 핀바이스

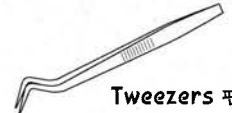

Tweezers 핀셋

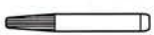

Instant glue 순간접착제

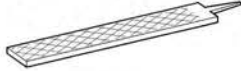

File 줄



Cement  
플라스틱용 접착제

\* ( ) is opposite number.

—▶ Cement 점착합니다.

---▶ Do not cement. 점착하지 않습니다.



- Use tweezers for small parts.(not included)
- 작은 부품의 조립시엔 핀셋을 사용하시면 편리합니다.(별매)

- ※ Attach ① first.
- ※ ① 번부터 조립합니다.

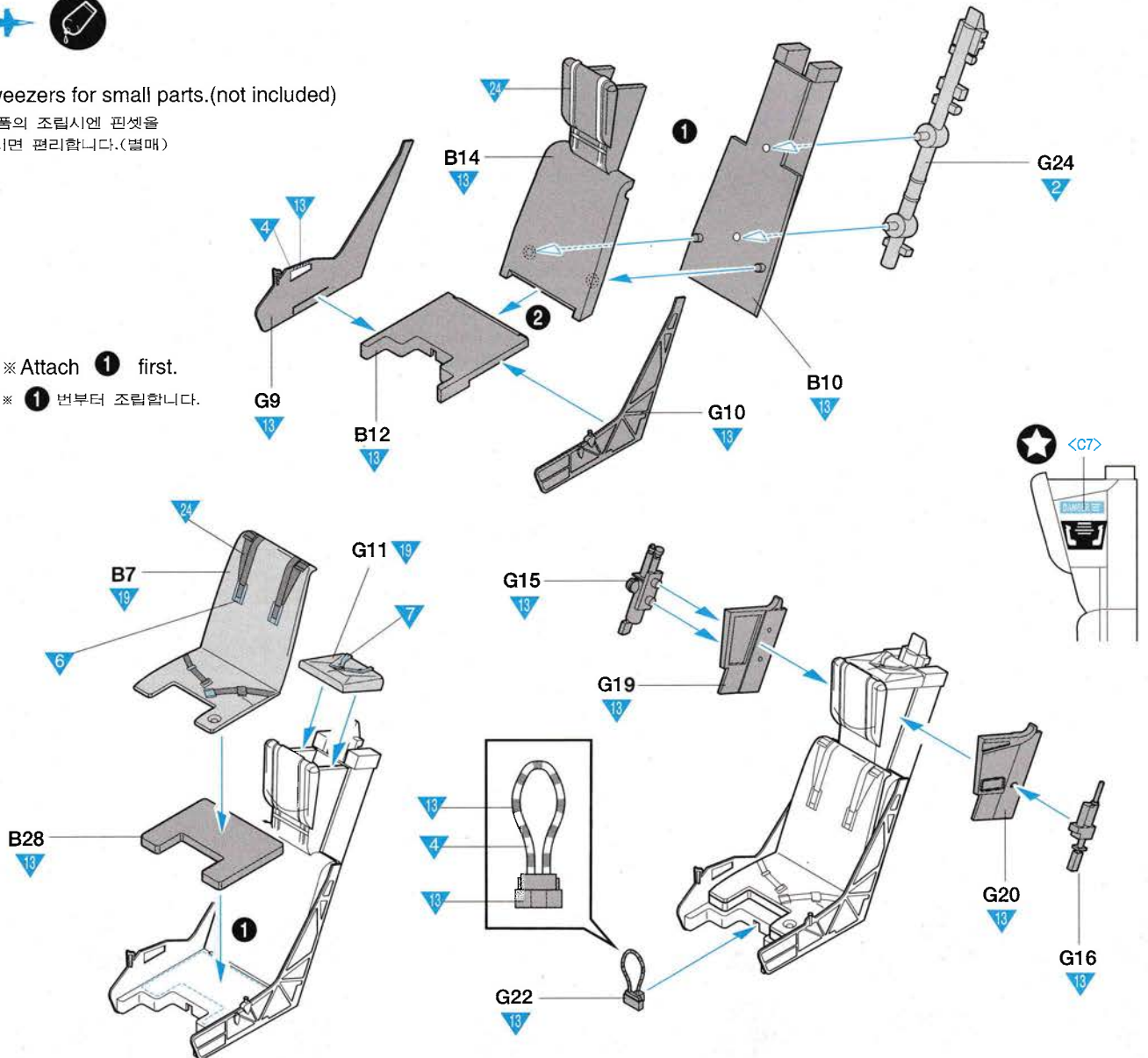

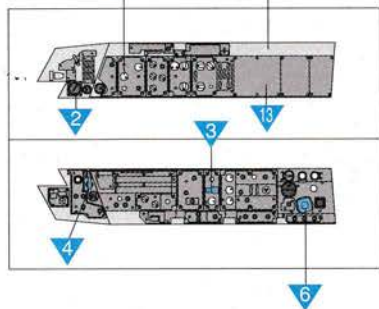
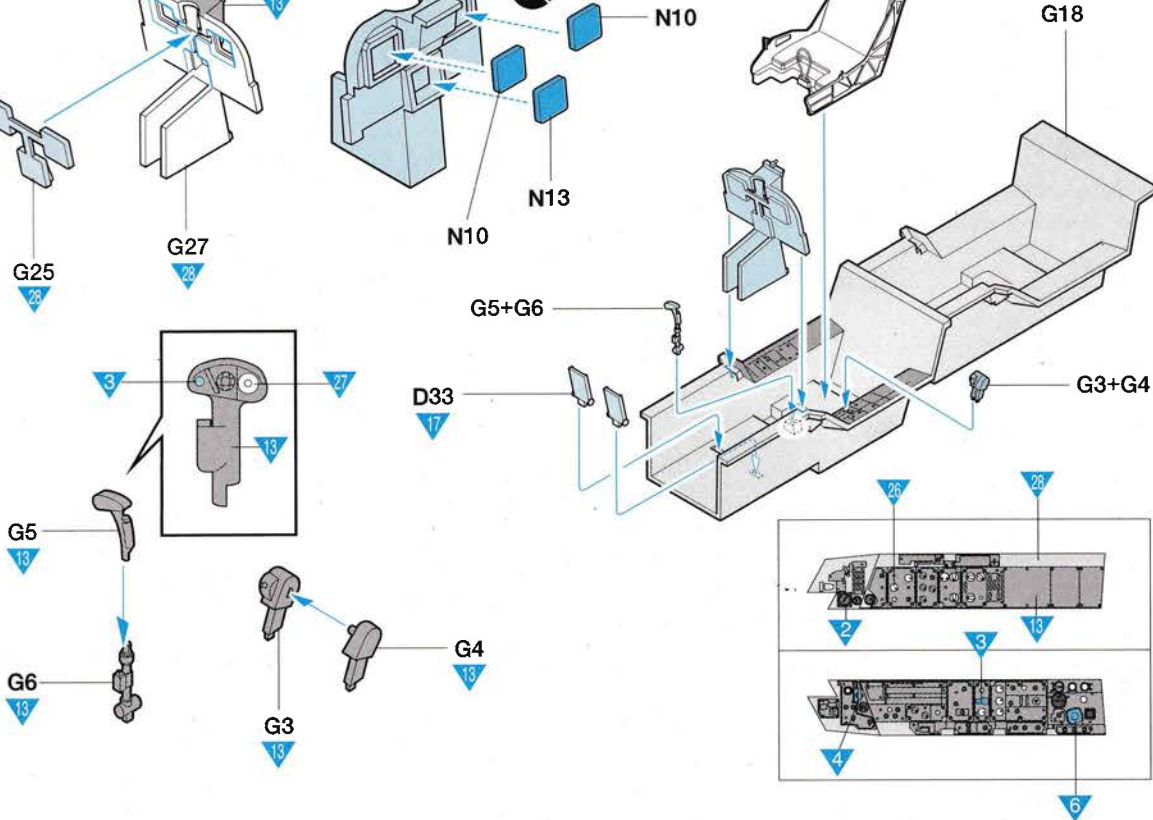
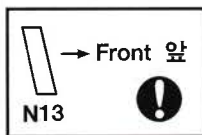
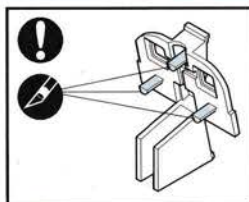
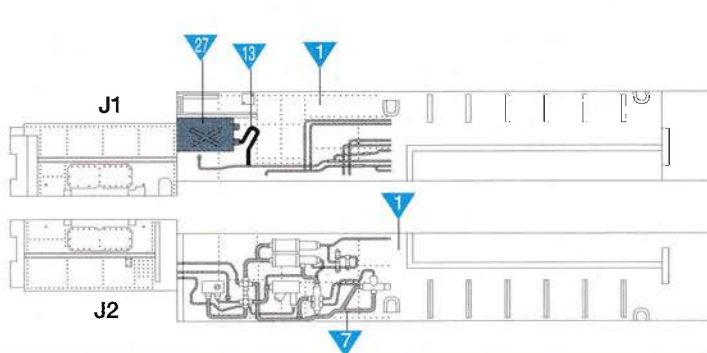
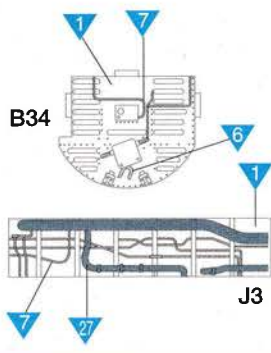
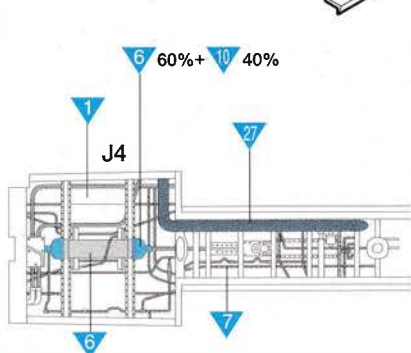
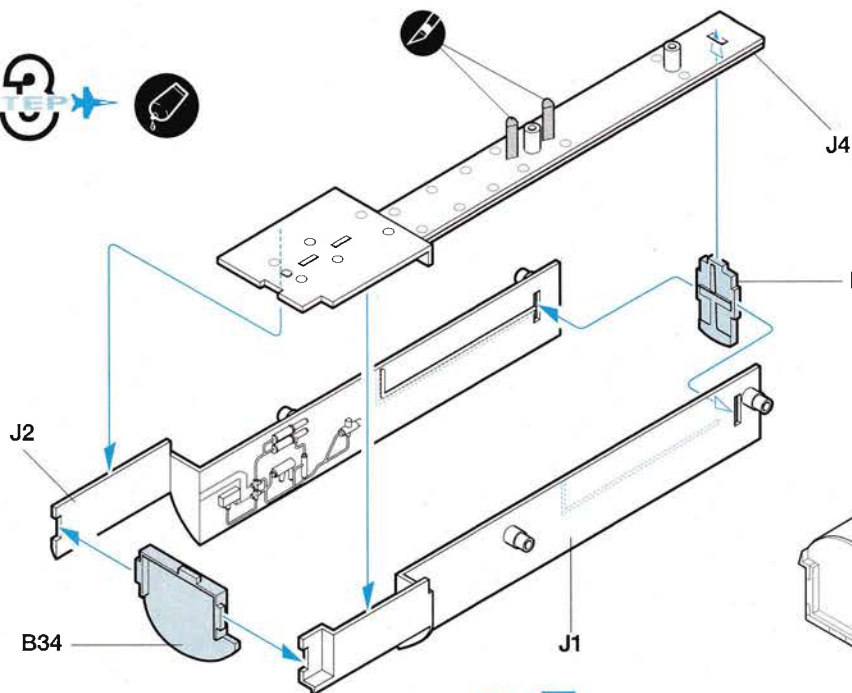
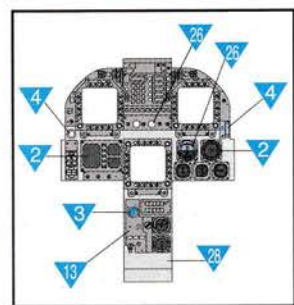
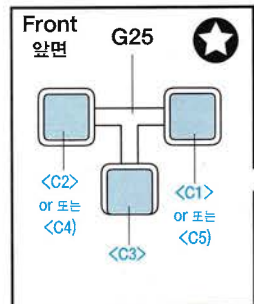

# STEP 4



- Finish using file.(not included)
- 이 표시부분은 줄로 깨끗이 닦아 주십시오.(별매)



- Secure using instant glue(not included).
- 이 표시부분은 순간접착제로 접착해 주십시오.(별매)

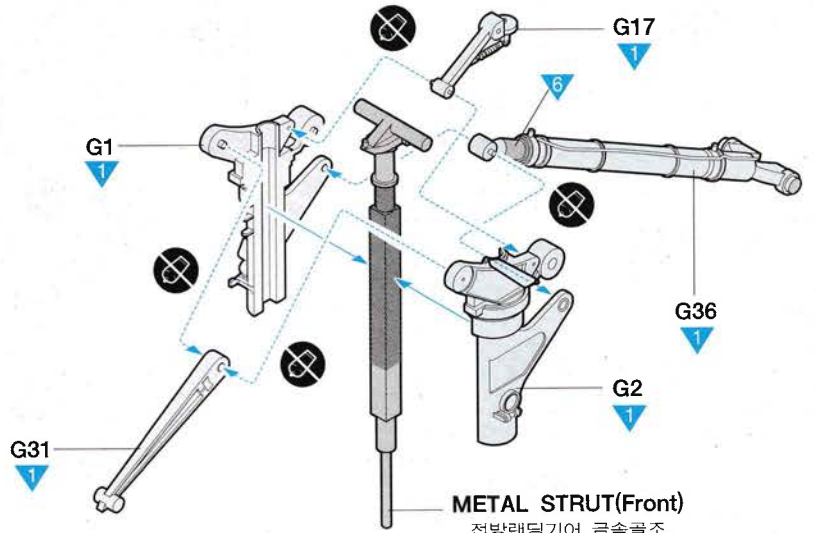

※ OPTIONAL. 취향에 따라 선택하십시오.

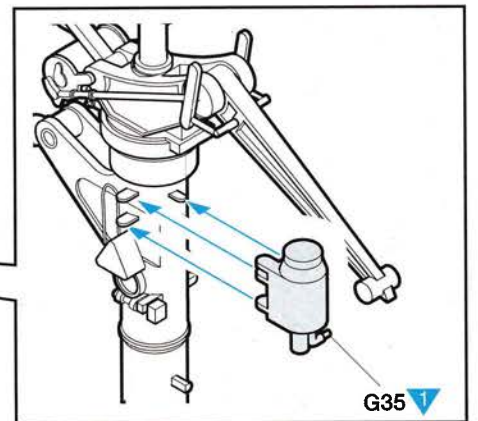
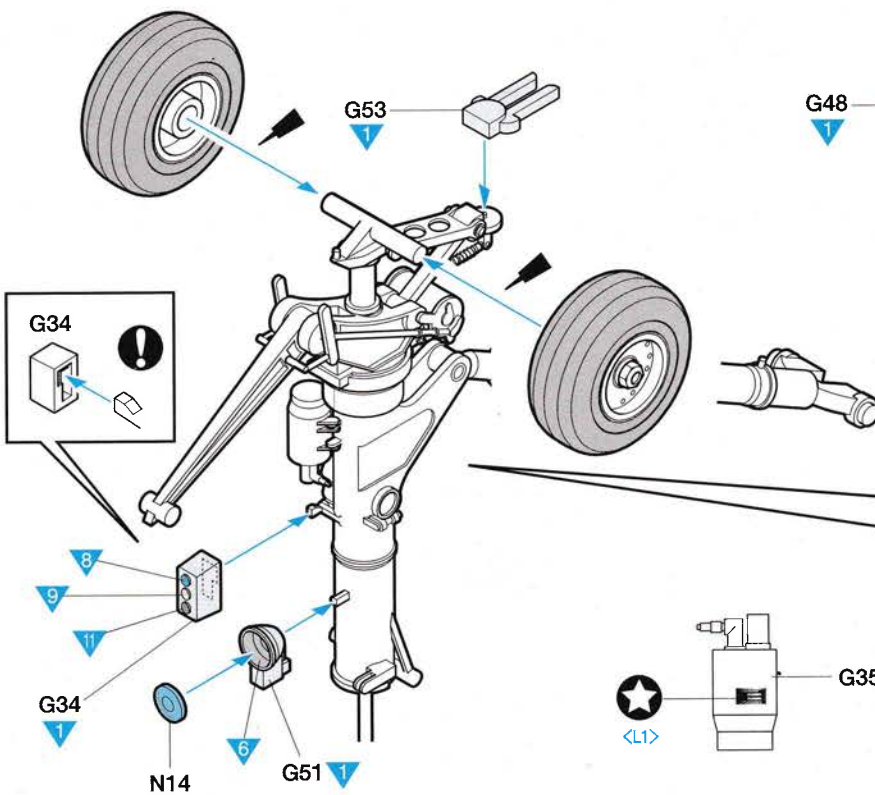
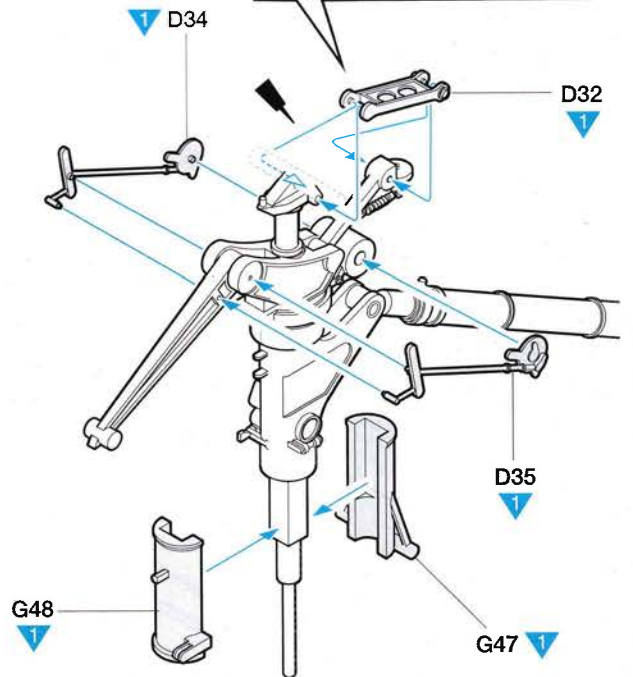
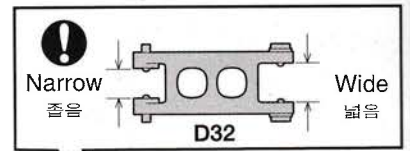
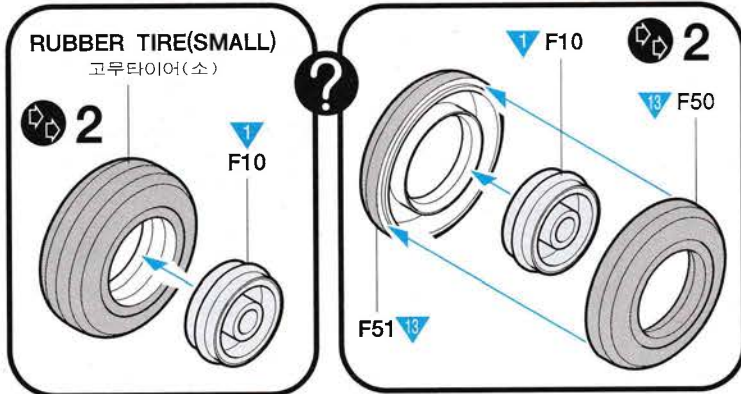

**5 STEP** 

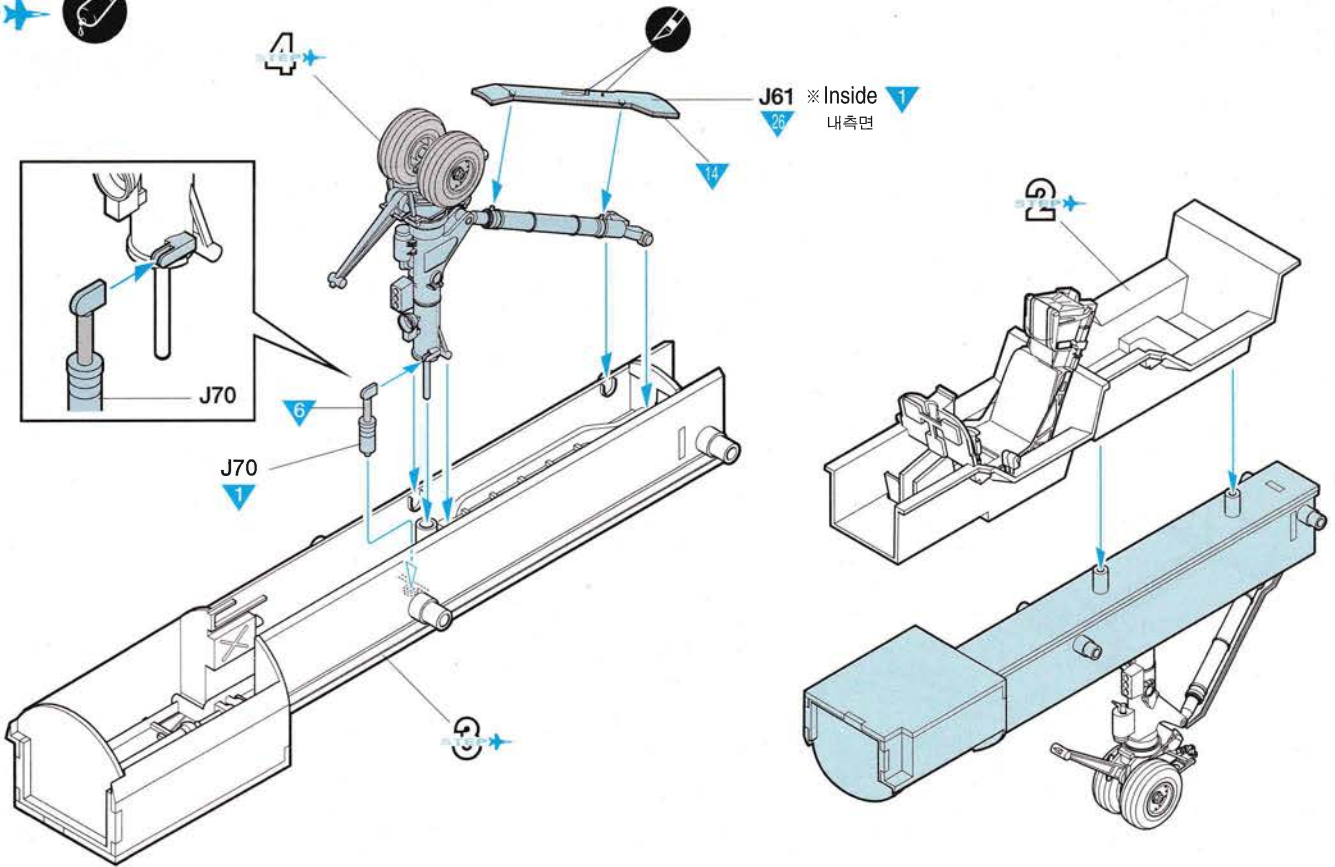

**3 STEP** 

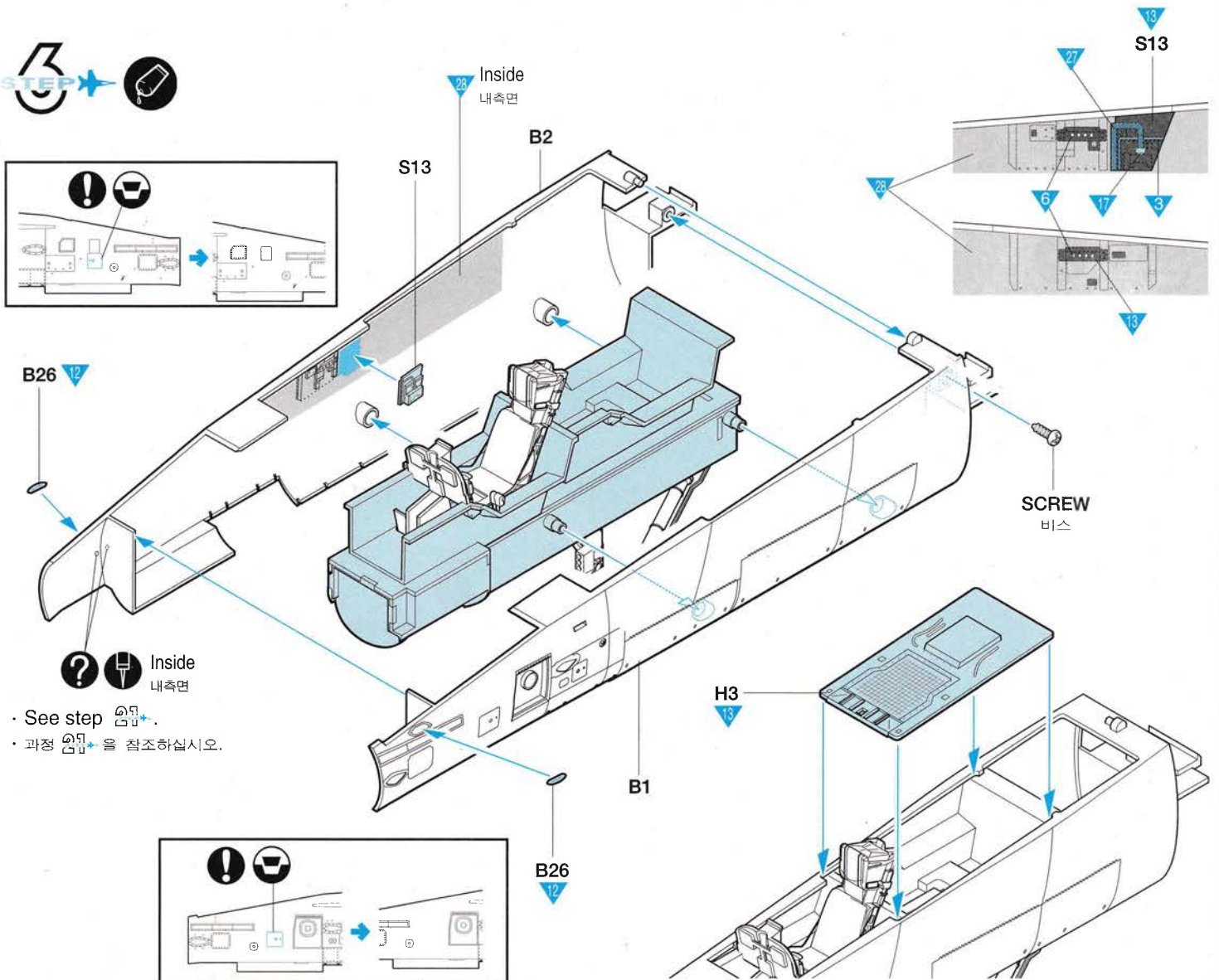

**STEP 7**

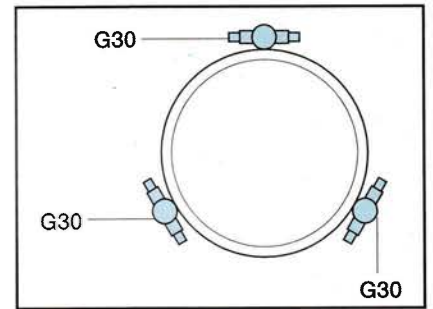
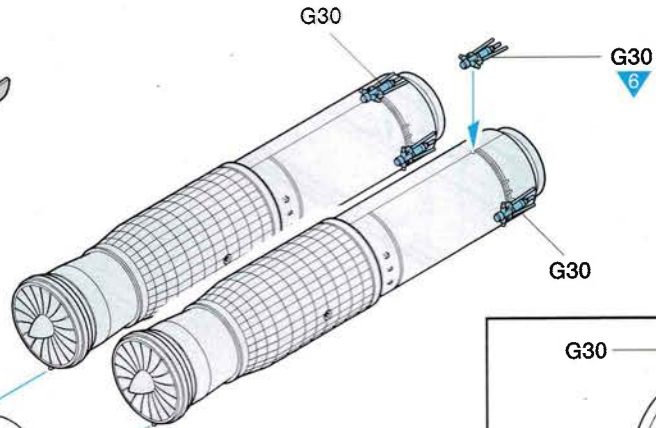
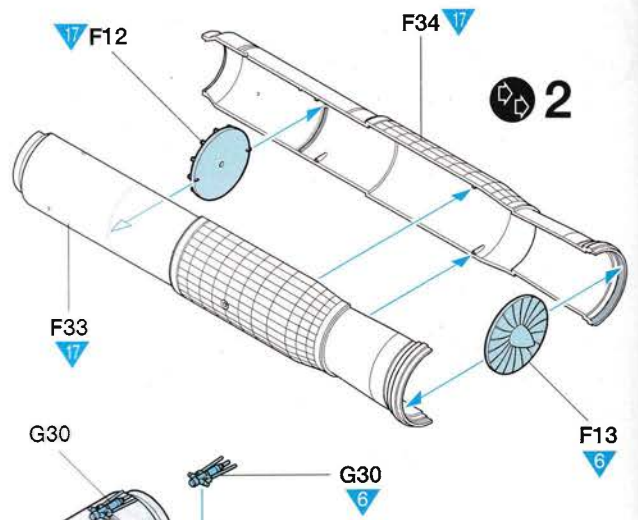
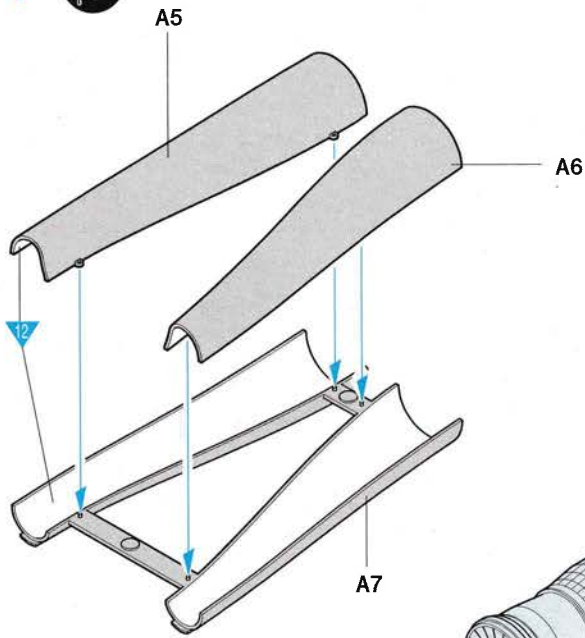

**STEP 8**

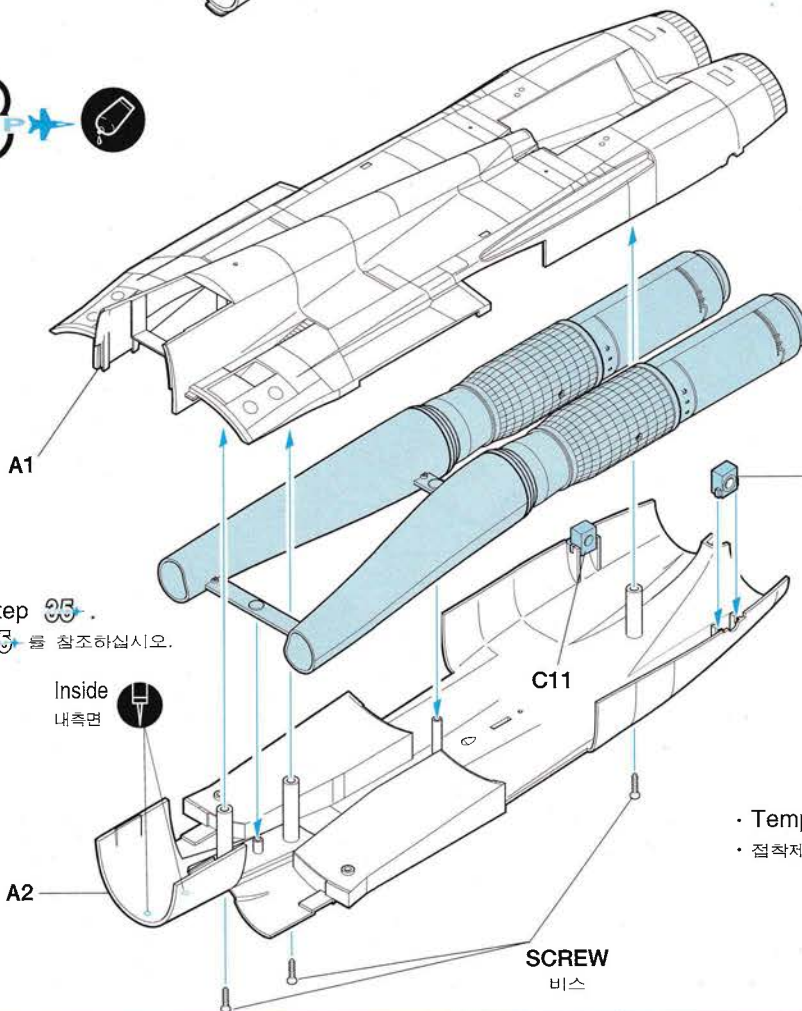

• See step 35.  
• 과정 35 를 참조하십시오.

Inside  
내측면

SCREW  
비스

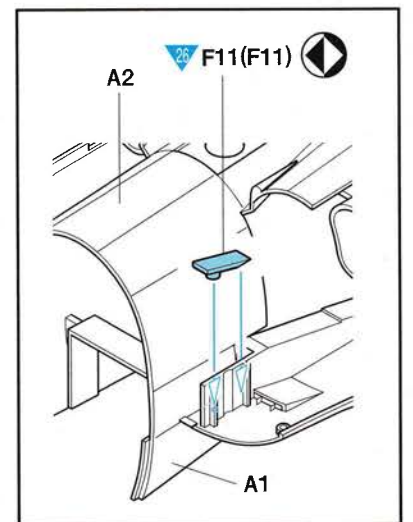

• Note direction.  
• 방향에 주의하여 주십시오.

• Temporarily hold with cellophane tape.  
• 접착제가 단단히 굳을 때까지 셀로판테이프로 고정시켜 주십시오.

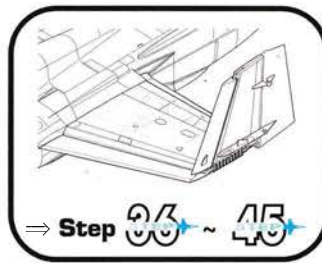
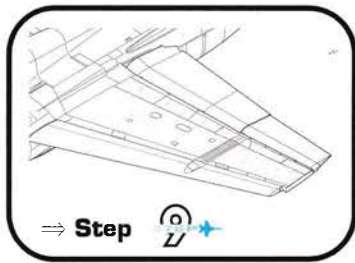

※ OPTIONAL.

취향에 따라 선택하십시오.

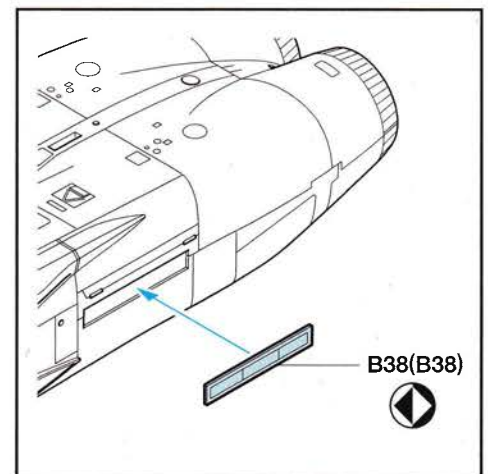
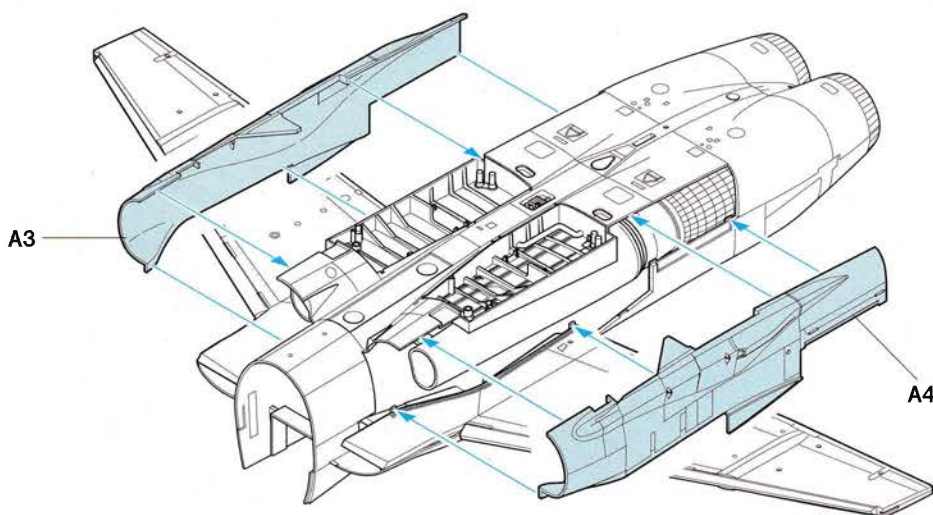
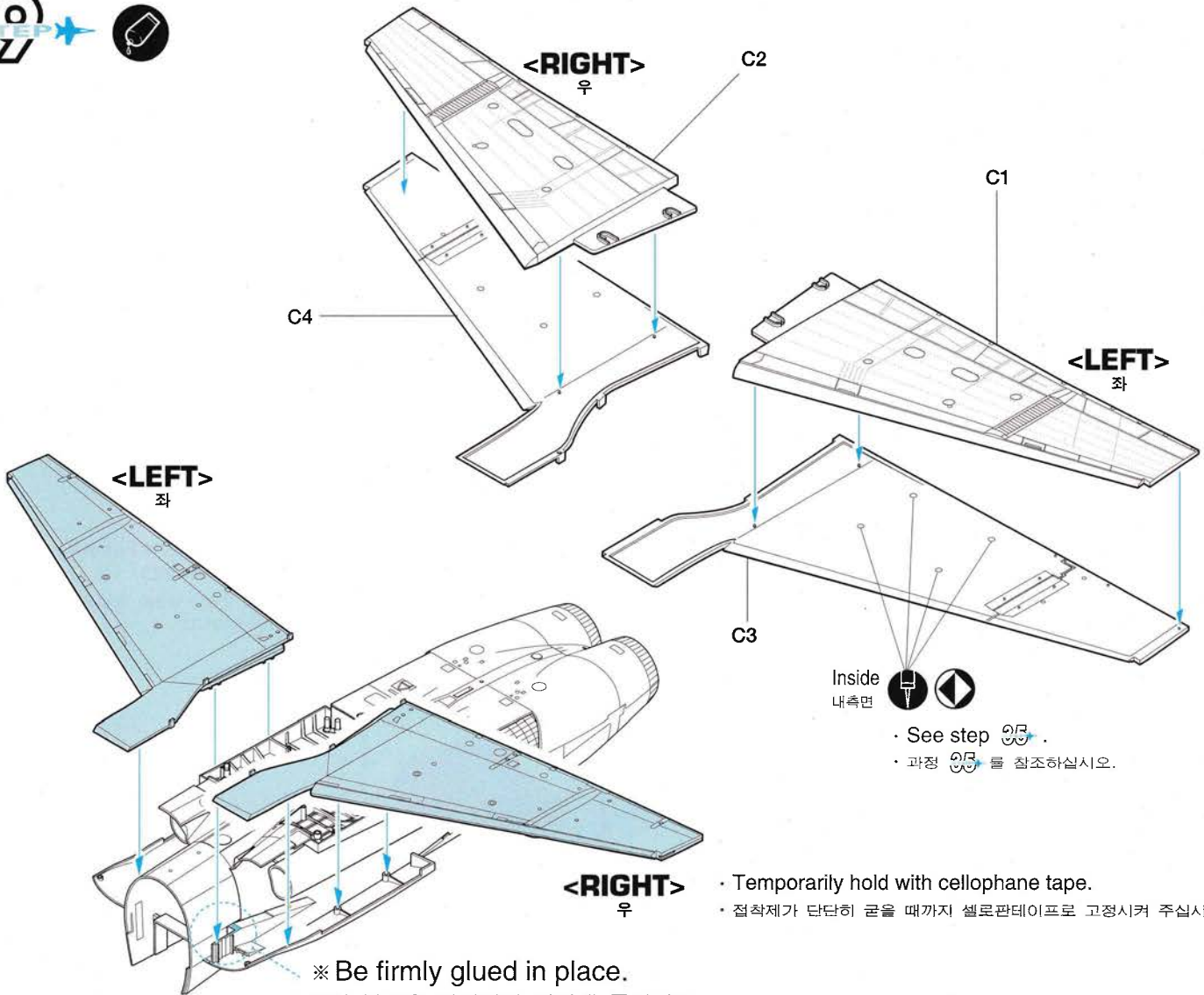

- Temporarily hold with cellophane tape.
- 접착제가 단단히 굳을 때까지 셀로판테이프로 고정시켜 주십시오.

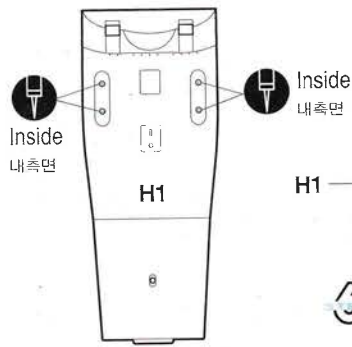

· See step 99 .  
· 과정 99 를 참조하십시오.

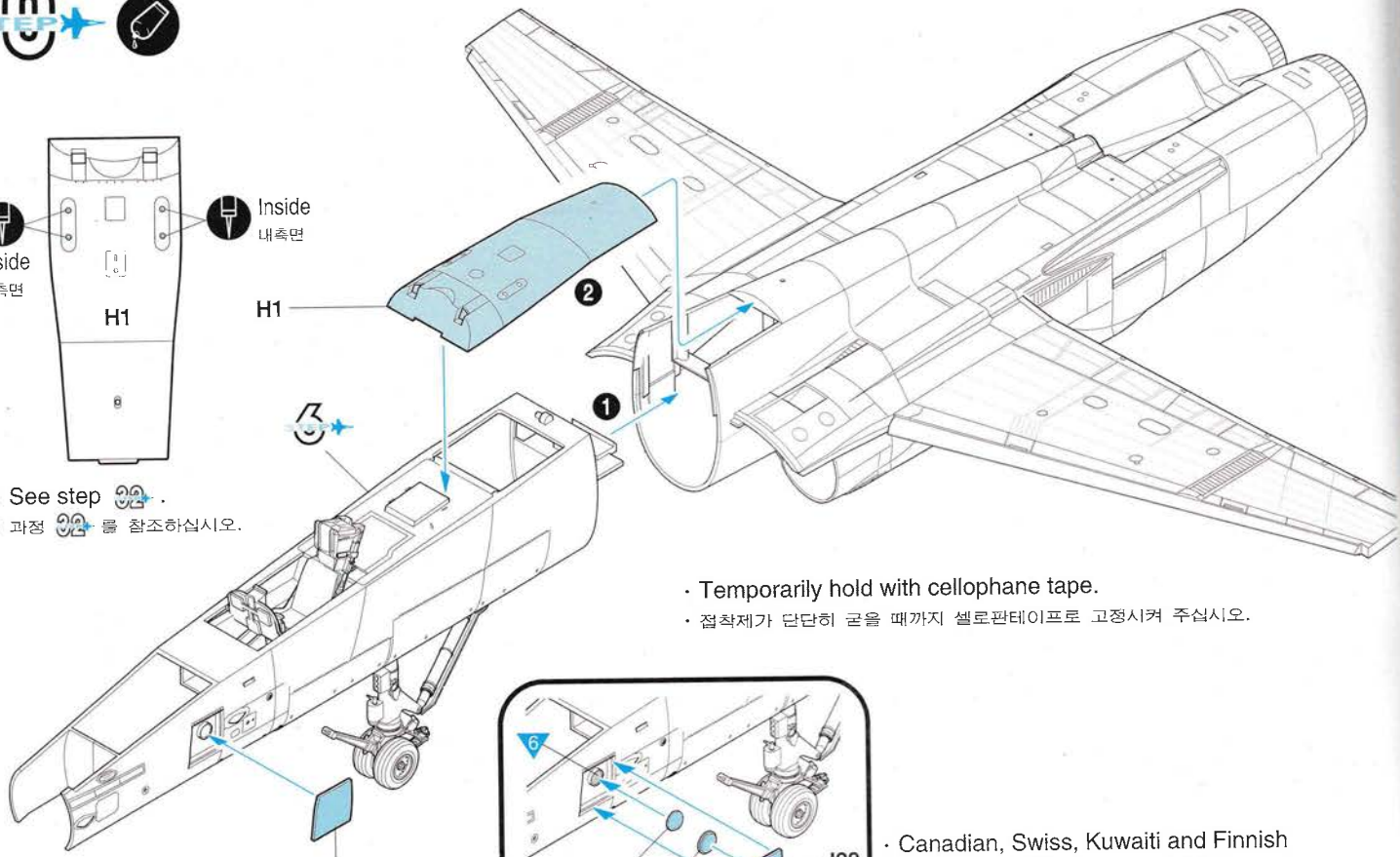

· Temporarily hold with cellophane tape.  
· 접착제가 단단히 굳을 때까지 셀로판테이프로 고정시켜 주십시오.

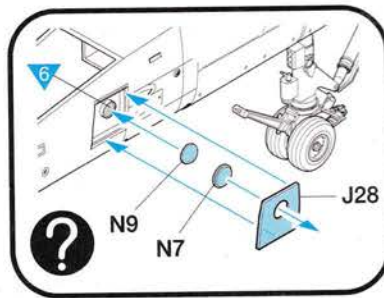

· Canadian, Swiss, Kuwaiti and Finnish version only.(Not use this kit.)  
· 캐나다, 스위스, 쿠웨이트, 핀란드 공군용 기체에만 사용합니다. (이 키트에서는 사용하지 않습니다.)

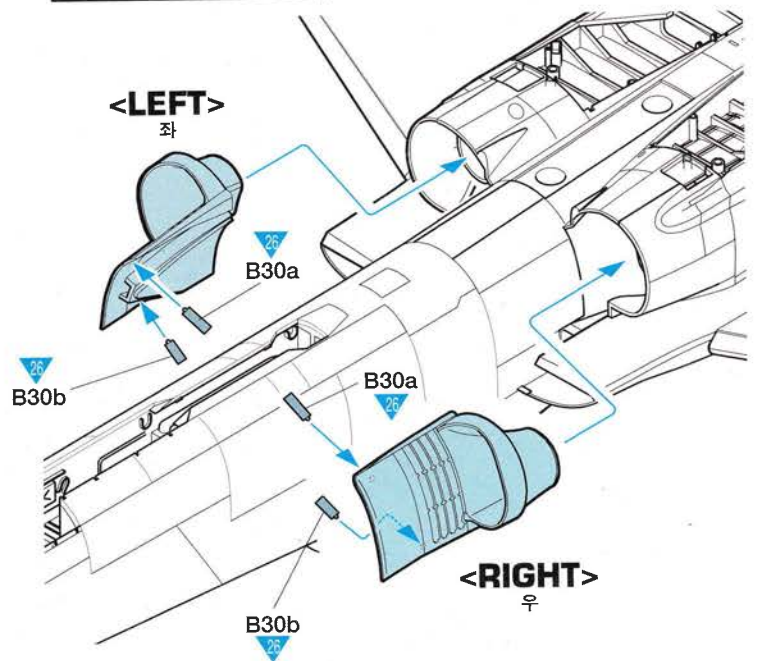
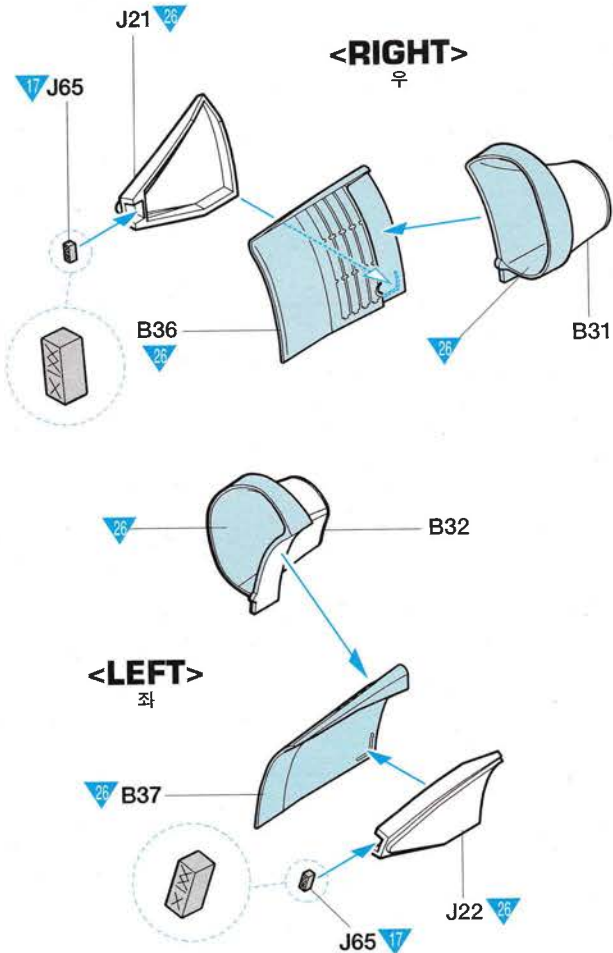



12 STEP 

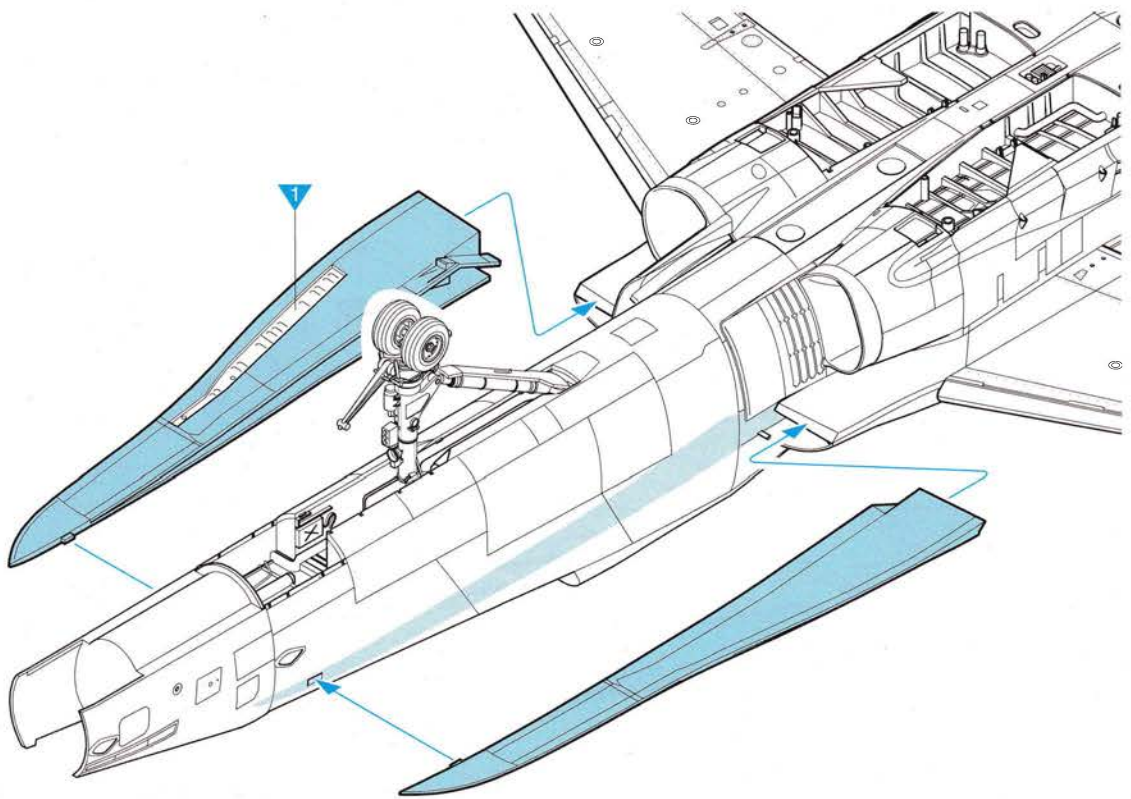
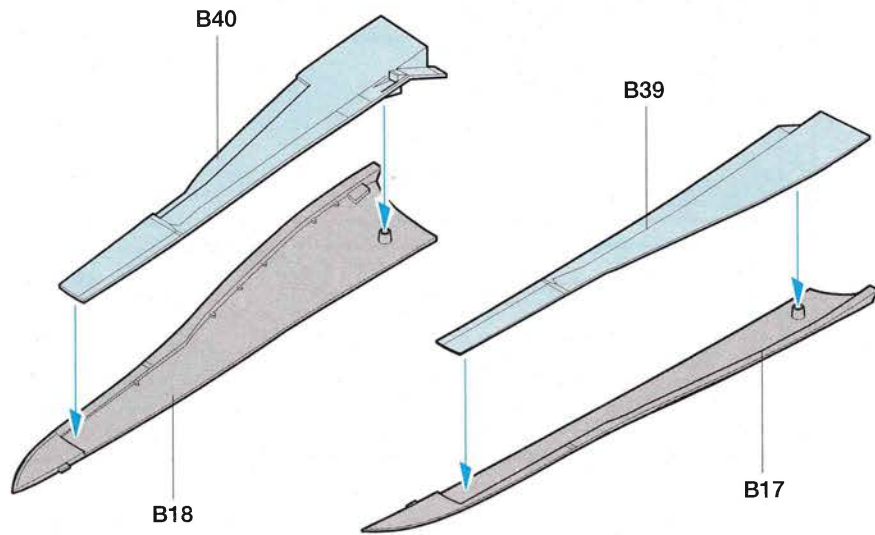

13 STEP 

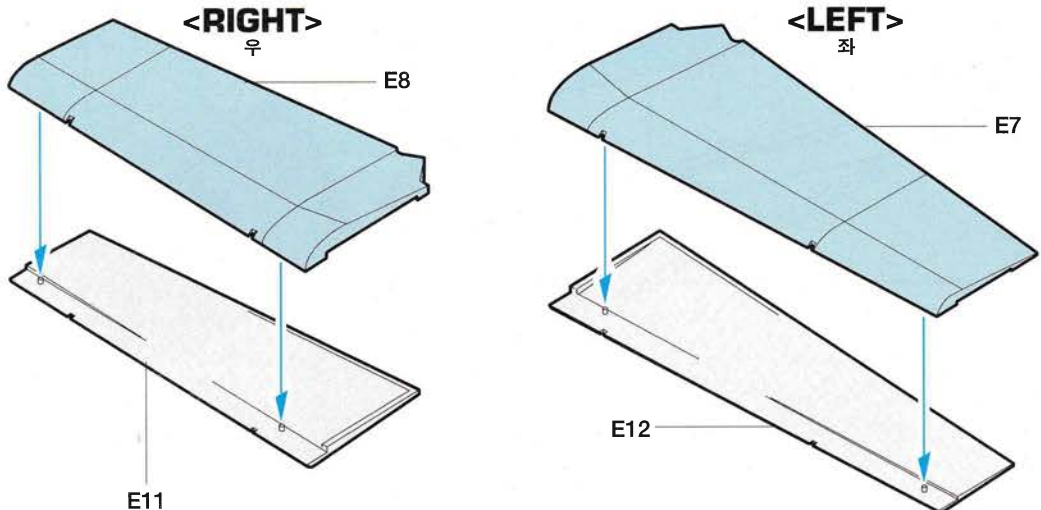



★Select either various angles of the flaps. 원하는 각도를 선택하십시오.

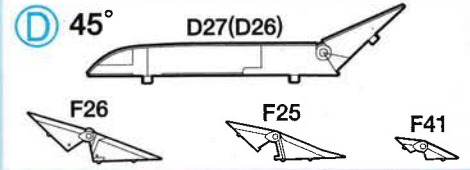
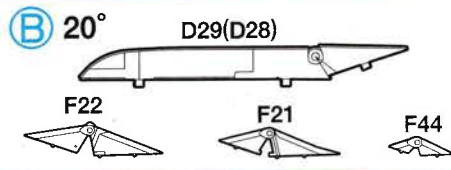
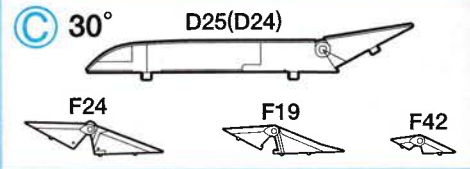
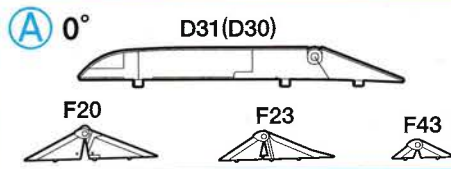

※ Ex) Angle **A** (0°)

※ **A** 각도(0°) 조립시의 예입니다.

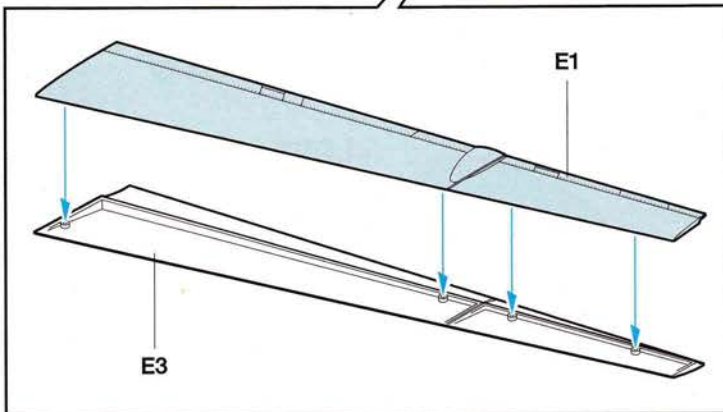
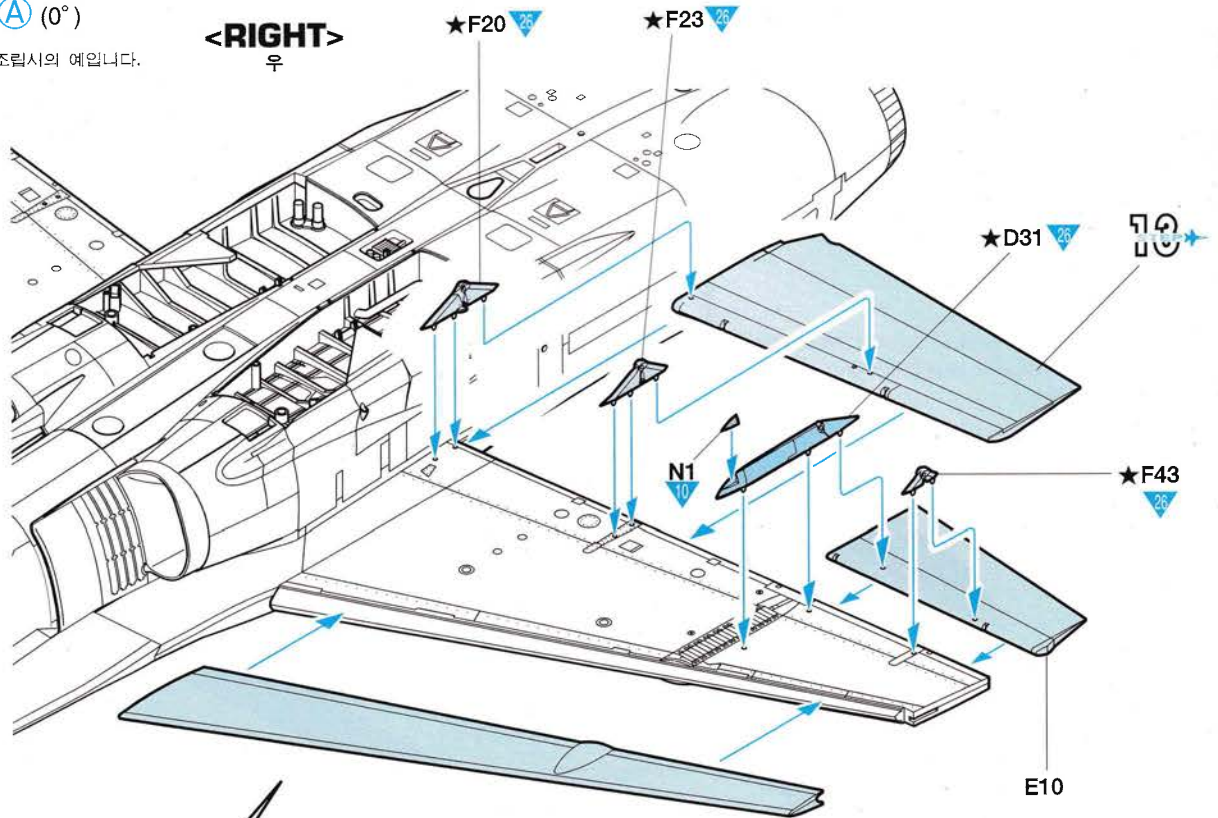

※ Do not use S14, S15, S16 & S17 when assemble Angle **A** (0°).

※ 각도 **A**(0°) 상태로 조립시엔 S14, S15, S16, S17은 사용하지 않습니다.

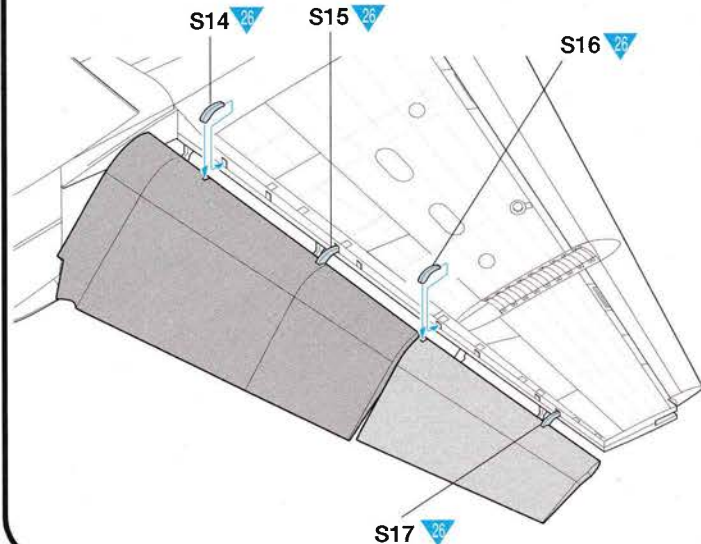

# 15 STEP

※ Ex) Angle **A** (0°)  
 ※ **A** 각도(0°) 조립시의 예입니다.

<LEFT>  
좌

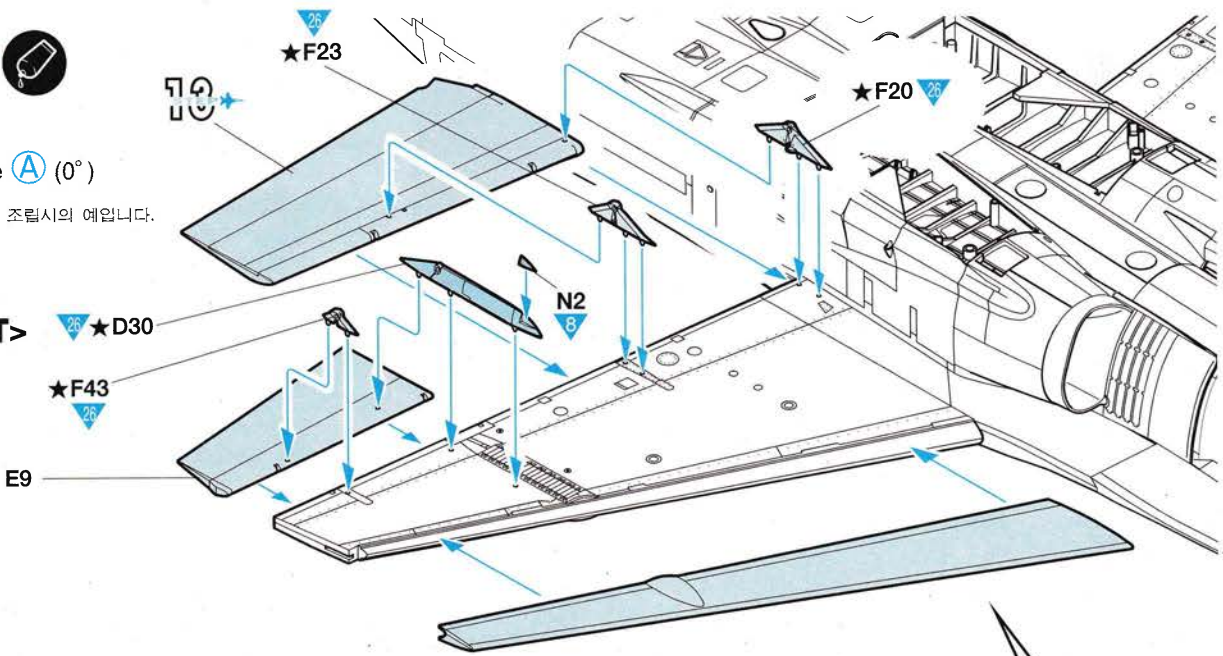

※ Do not use S14, S15, S16 & S17 when assemble Angle **A** (0°).  
 ※ 각도 **A** (0°) 상태로 조립시엔 S14, S15, S16, S17은 사용하지 않습니다.

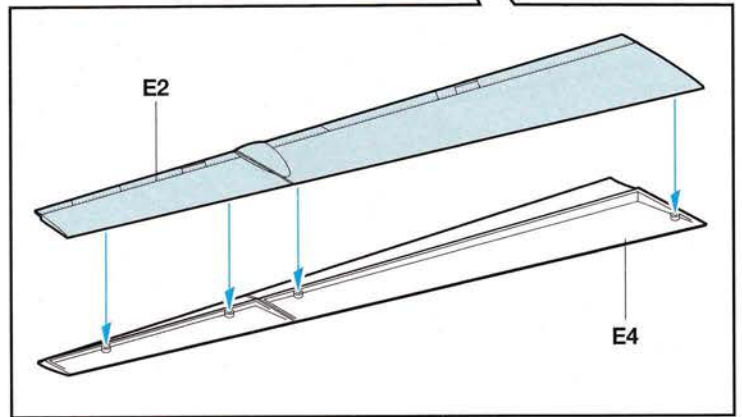
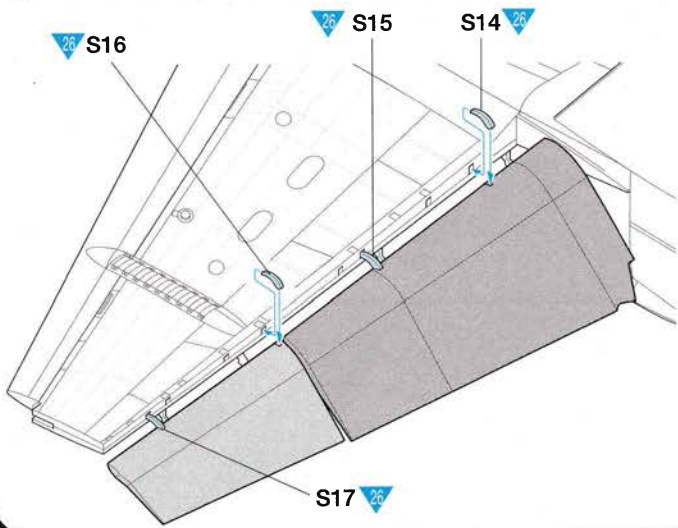

# 13 STEP

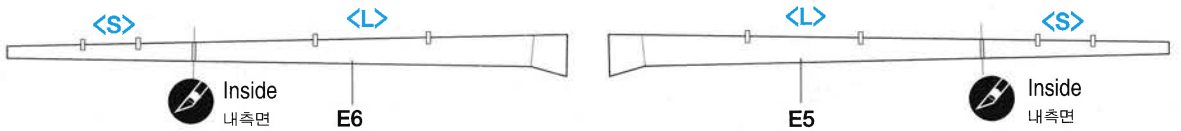

<LEFT>  
좌

<RIGHT>  
우

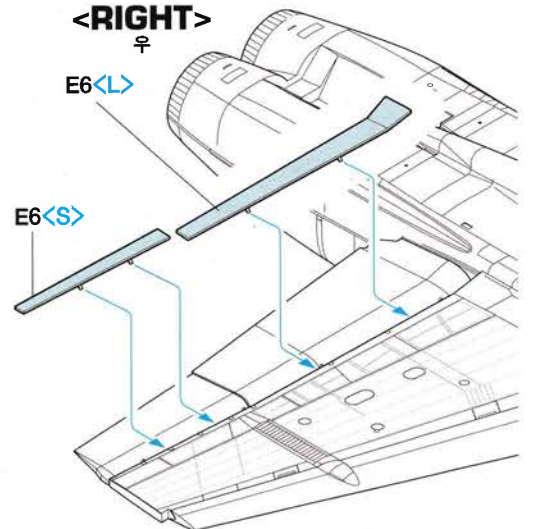
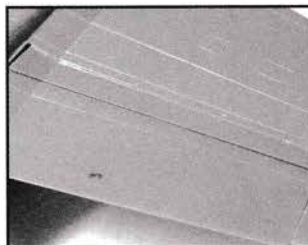
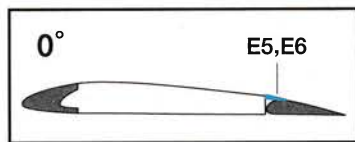
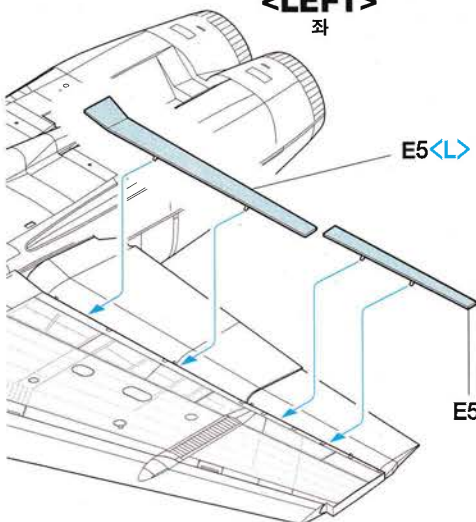

17 STEP



<LEFT>  
좌

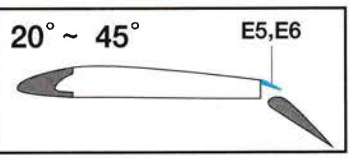
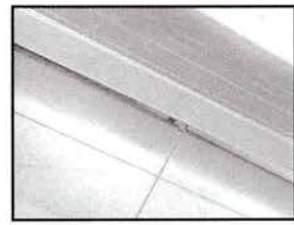

<RIGHT>  
우

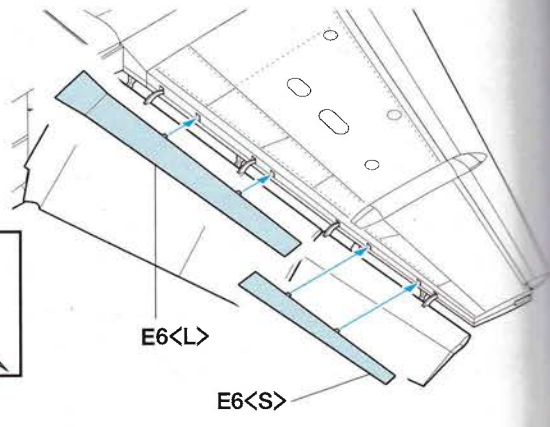
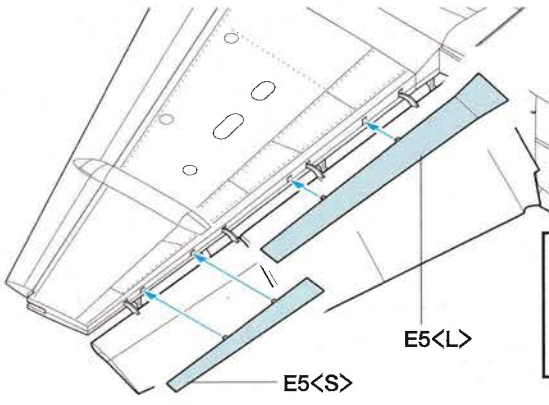

18 STEP



<LEFT>  
좌

<RIGHT>  
우

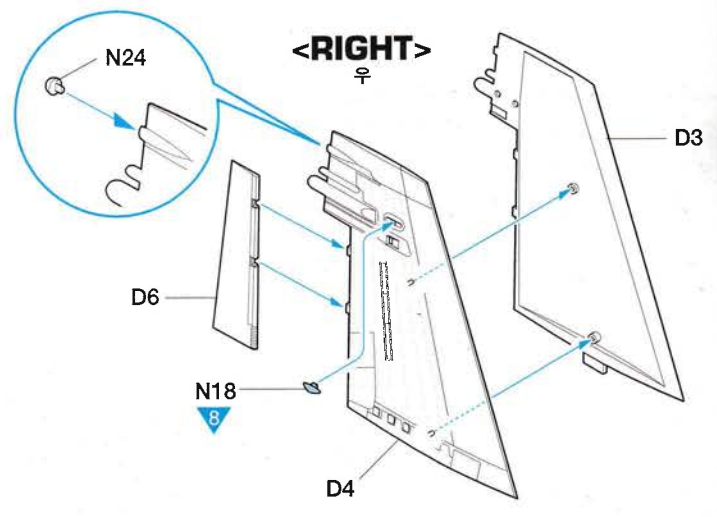
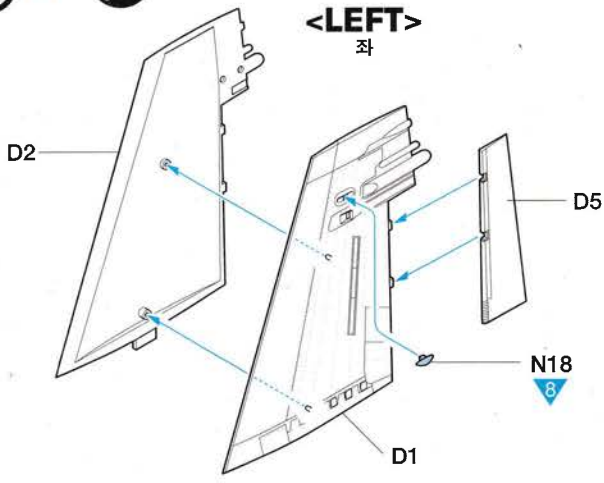

<LEFT>  
좌

<RIGHT>  
우

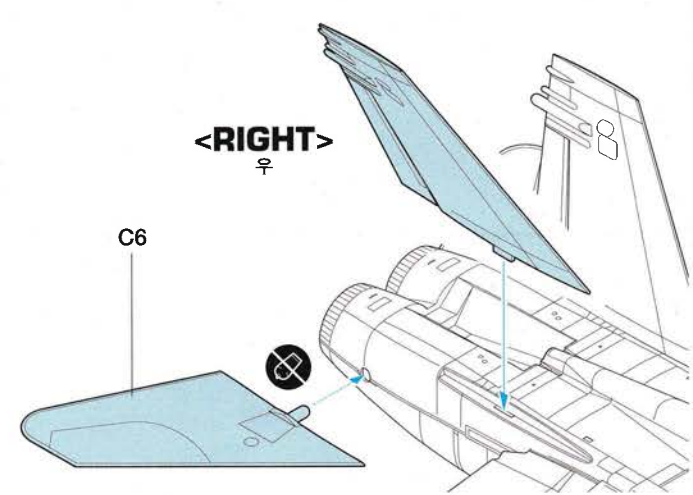
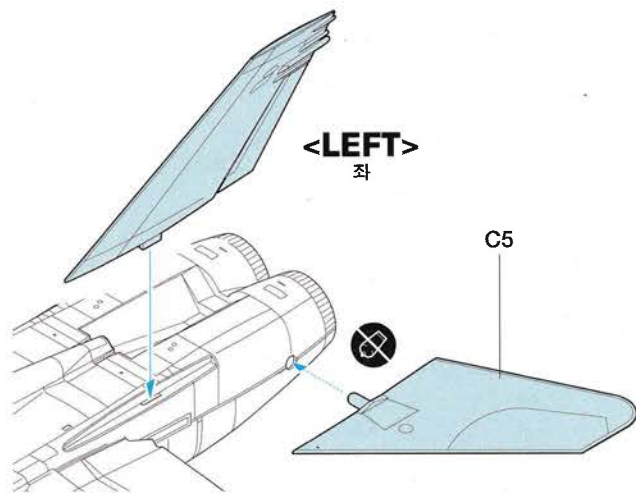

※ OPTIONAL.

취향에 따라 선택하십시오.

- Early version only.
- 초기형 기체용

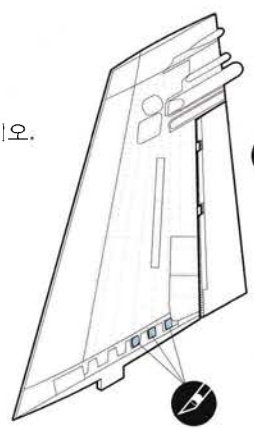

<RIGHT>  
우

※ Inside  
내측면

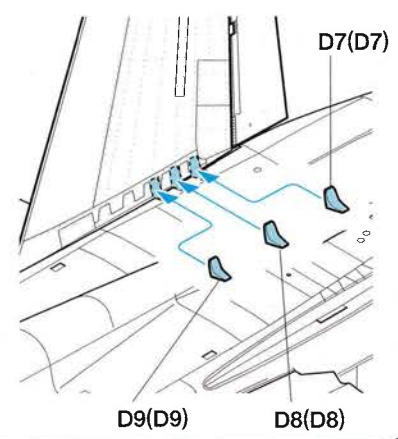

19 STEP



※ OPTIONAL.

취향에 따라 선택하십시오.

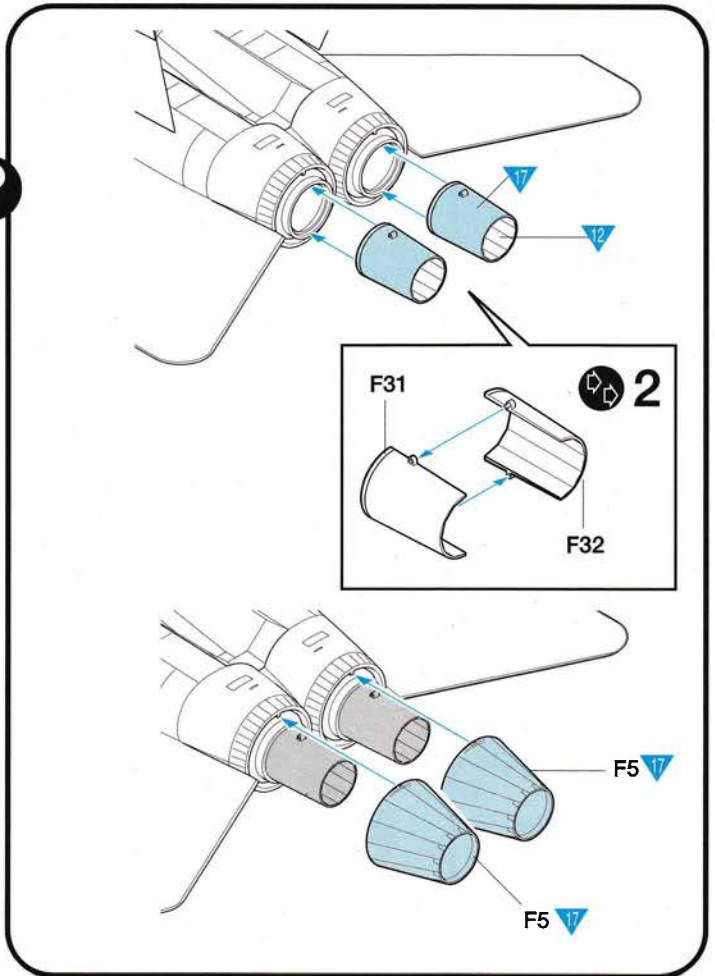
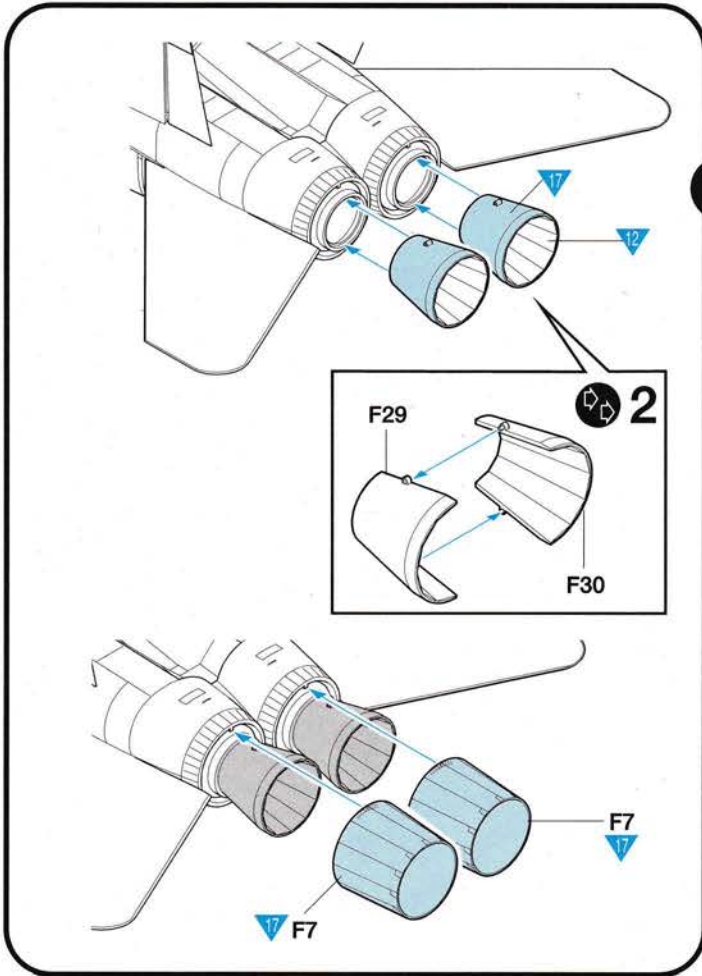

20 STEP

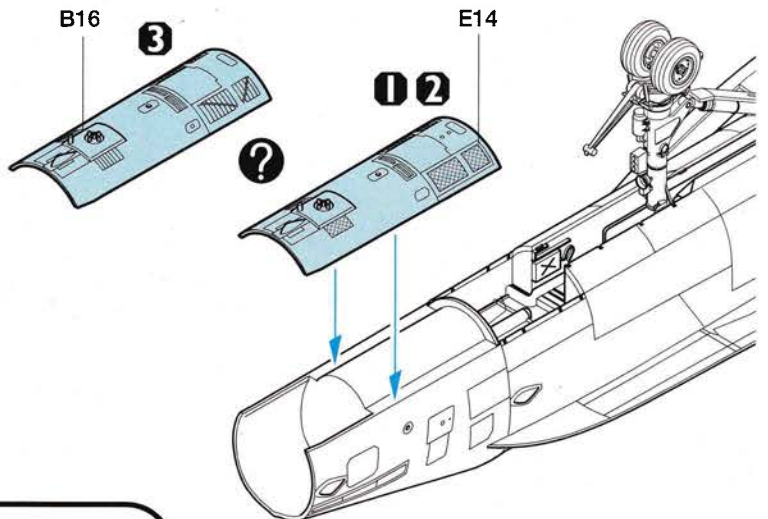
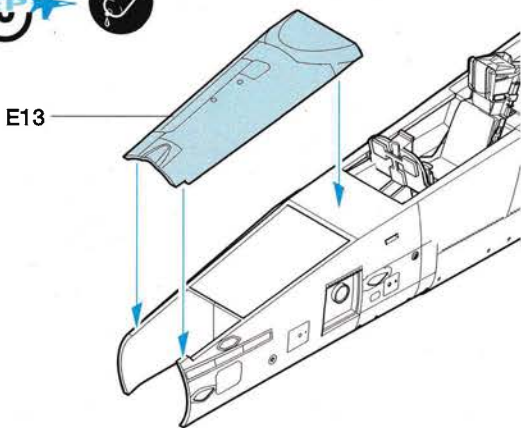

<IFF BLADE ANTENNA> "OPTIONAL"

■ IFF 블레이드 안테나

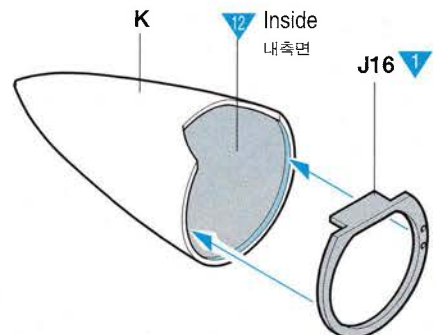
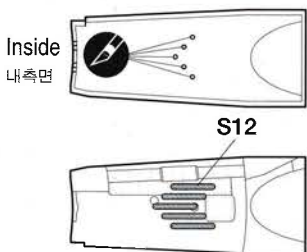

※ Some F/A-18s are equipped this IFF Antenna. (Not used for this kit.)

※ 일부의 호넷은 그림과 같은 IFF안테나를 장착합니다. (이 키트에서는 사용하지 않습니다.)



※ OPTIONAL.  
추향에 따라 선택하십시오.

<CLOSED> 닫힌 상태

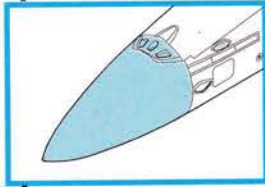

20

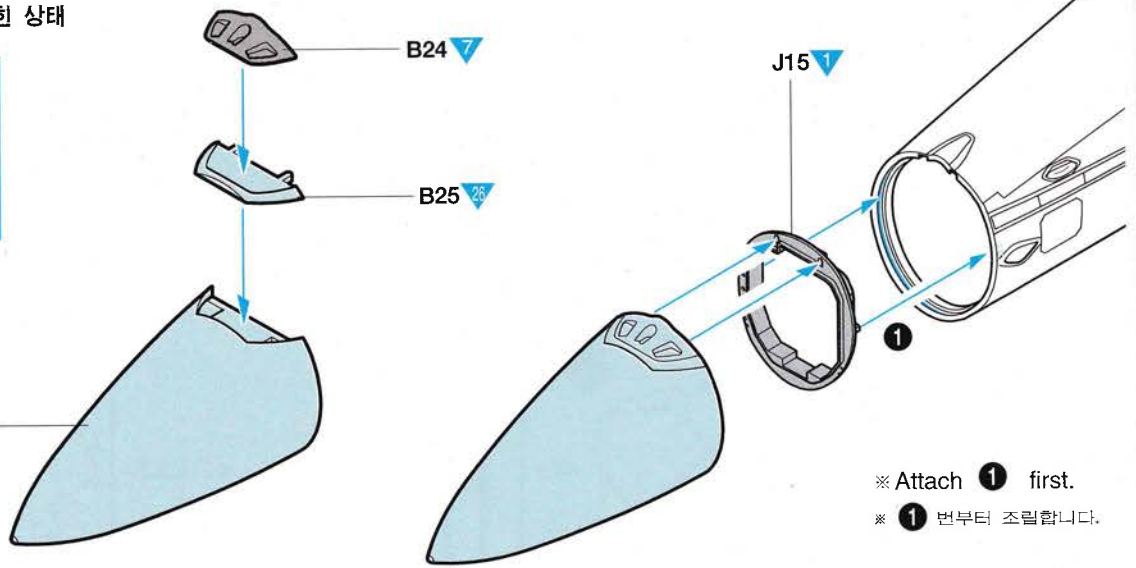

※ Attach ① first.  
※ ① 번부터 조립합니다.



<OPEN> 열린 상태

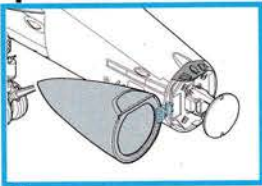

※ Attach ① first.  
※ ① 번부터 조립합니다.

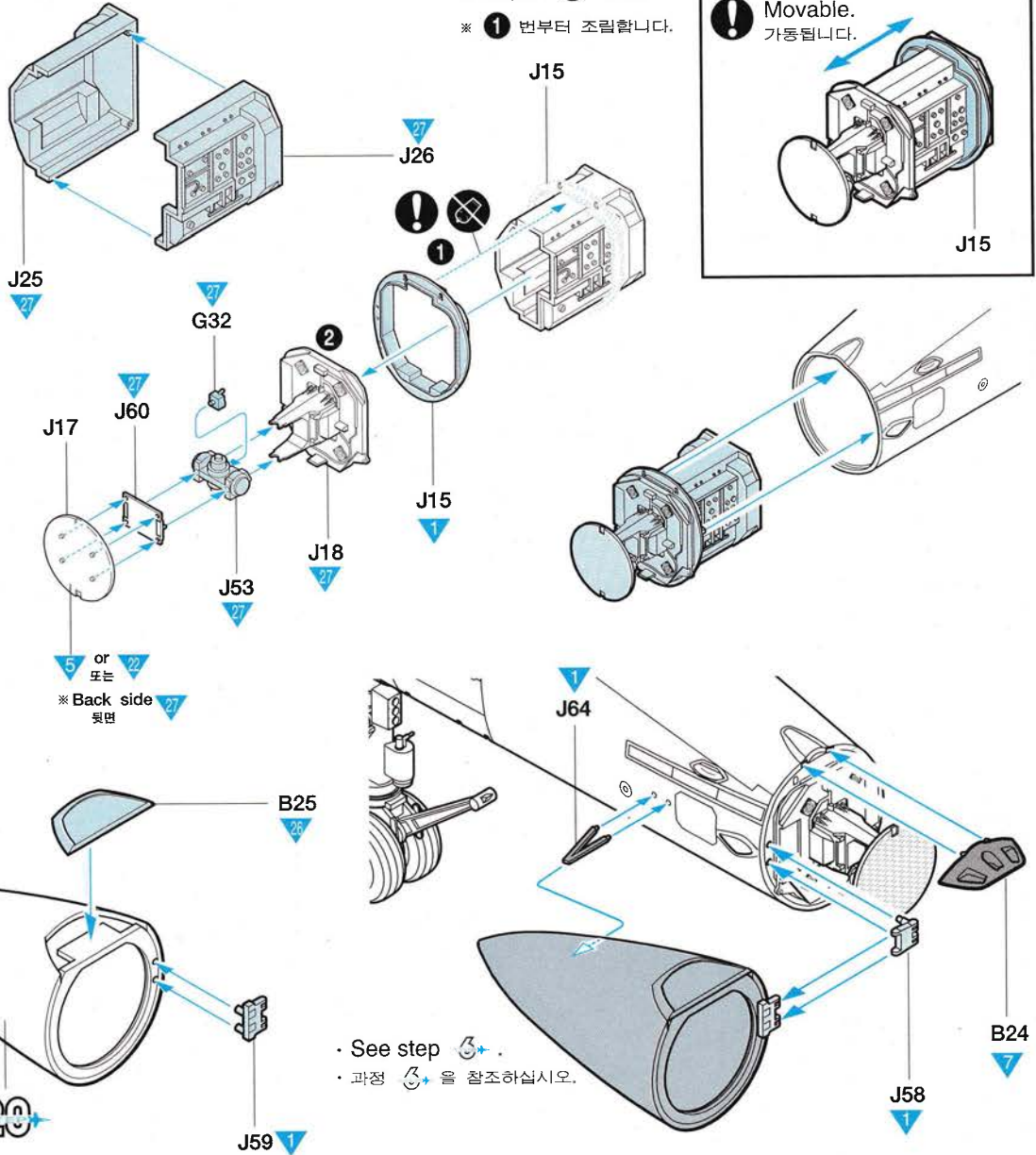
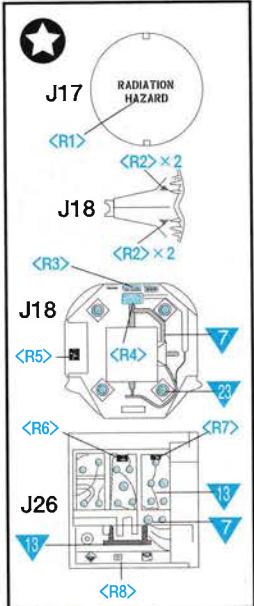
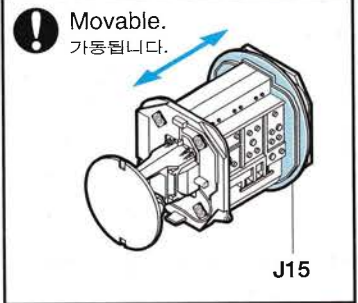

· See step 3+ .  
· 과정 3+ 을 참조하십시오.



**<LEFT>**  
좌

※ Attach **1** first.  
※ **1** 부터 조립합니다.

! **Strut of main landing gear(Left)**  
후방랜딩기어 금속부품(좌)

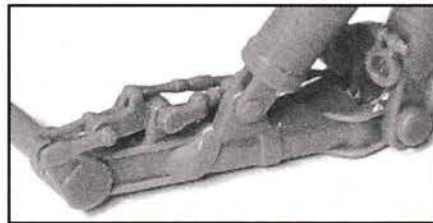
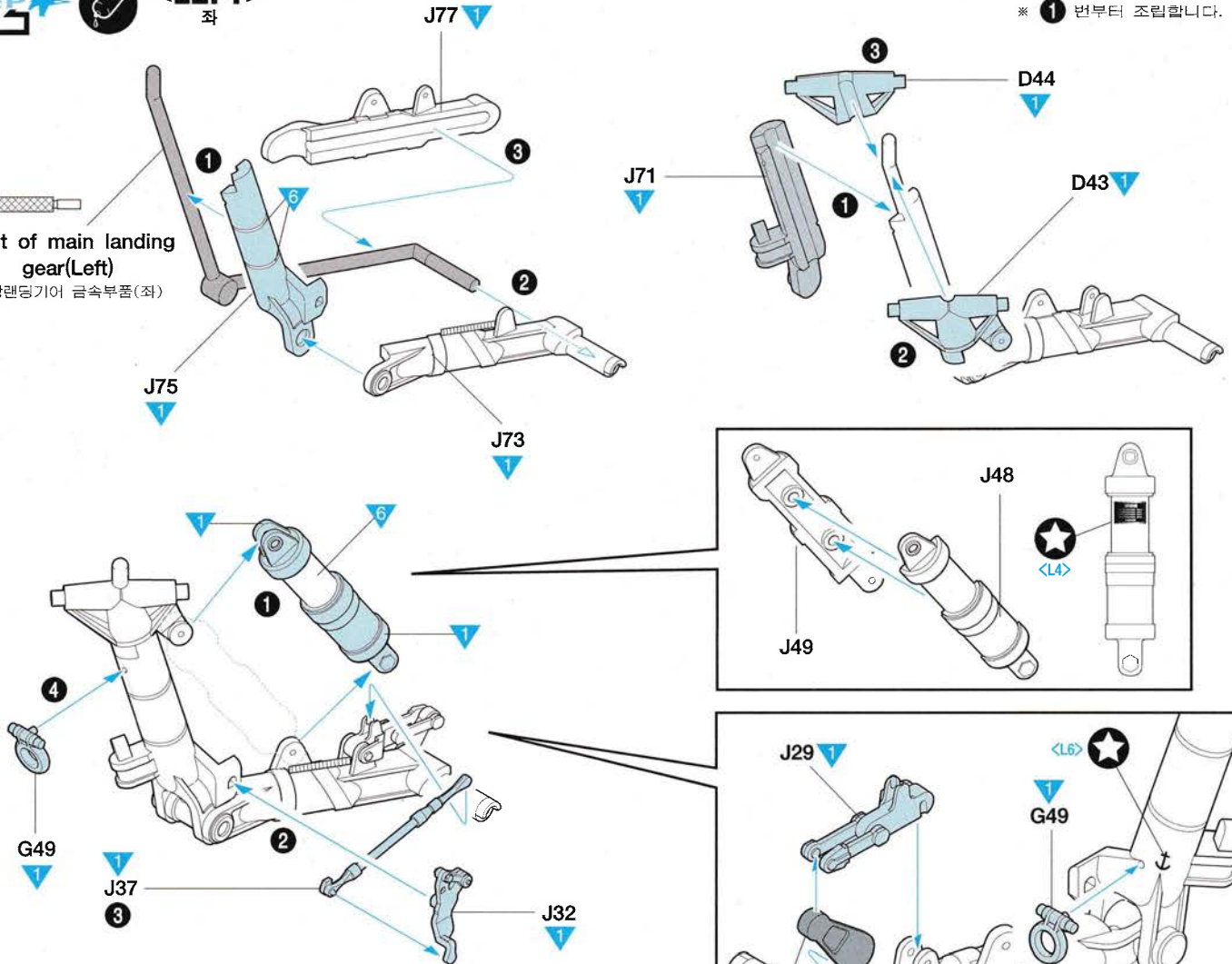

※ **OPTIONAL.**  
취향에 따라 선택하십시오.

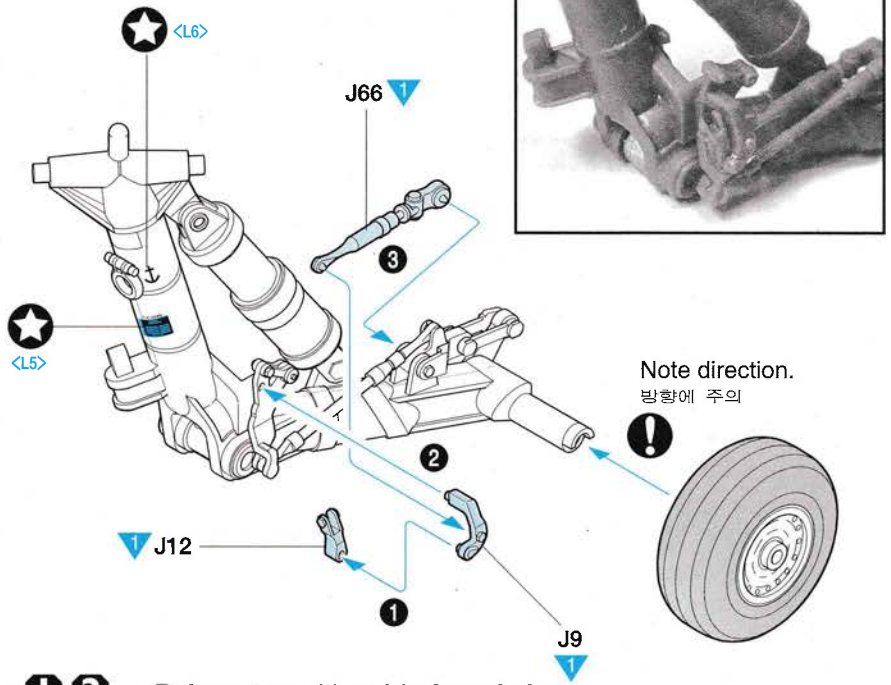
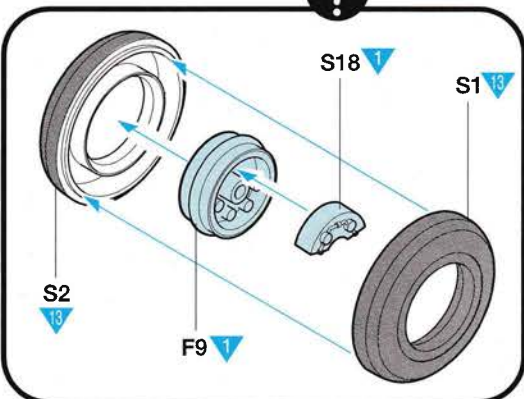
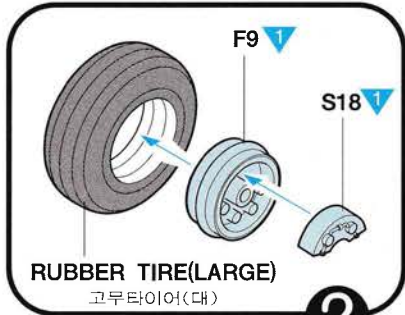

※ **1 2** : Refer to page 36 and 37 for painting.  
36, 37페이지의 색칠 지시를 참조하십시오.



<RIGHT>  
우

※ 1 2 : Refer to page 36 and 37 for painting.  
36, 37페이지의 색칠 지시를 참조하십시오.

J78

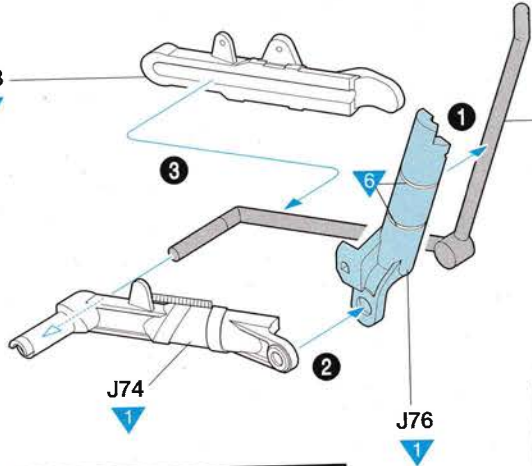

Strut of main landing gear(Right)  
후방랜딩기어 금속부품(우)

D42

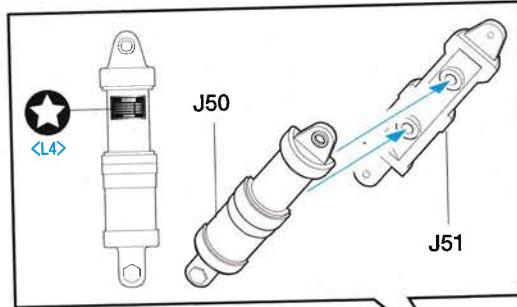
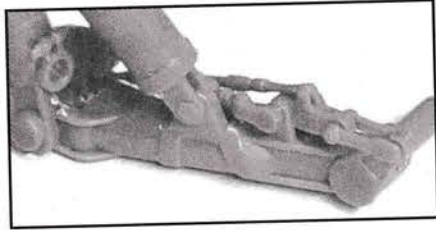
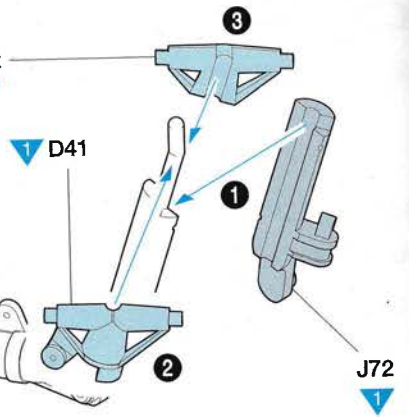

※ Attach 1 first.  
※ 1 번부터 조립합니다.

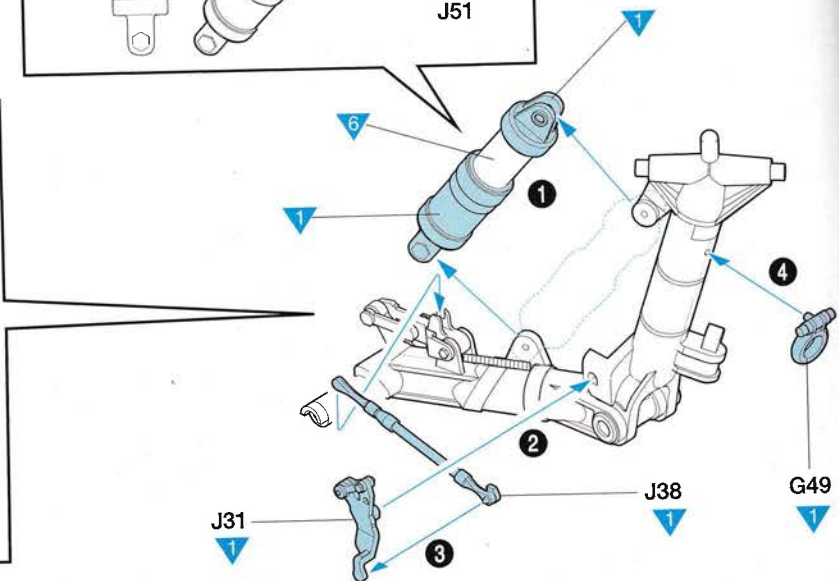
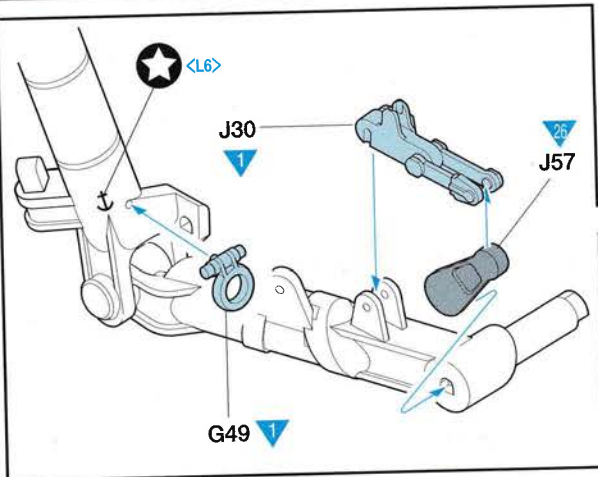

※ OPTIONAL.

취향에 따라 선택하십시오.

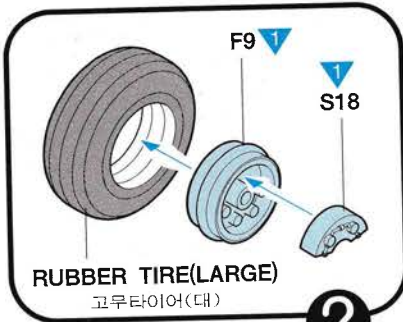

RUBBER TIRE(LARGE)  
고무타이어(대)

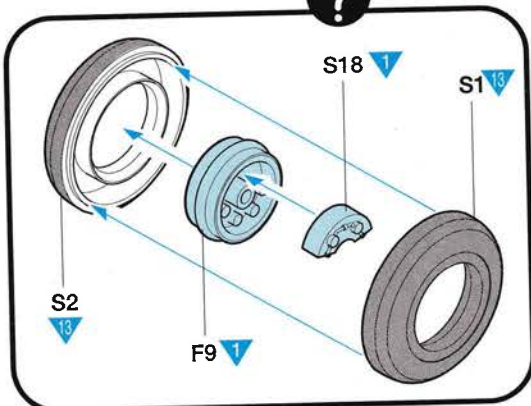
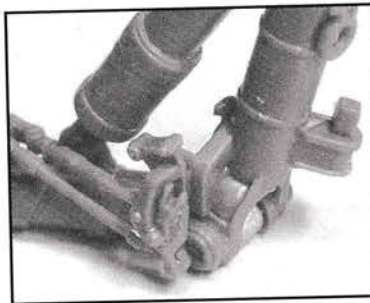

Note direction.  
방향에 주의

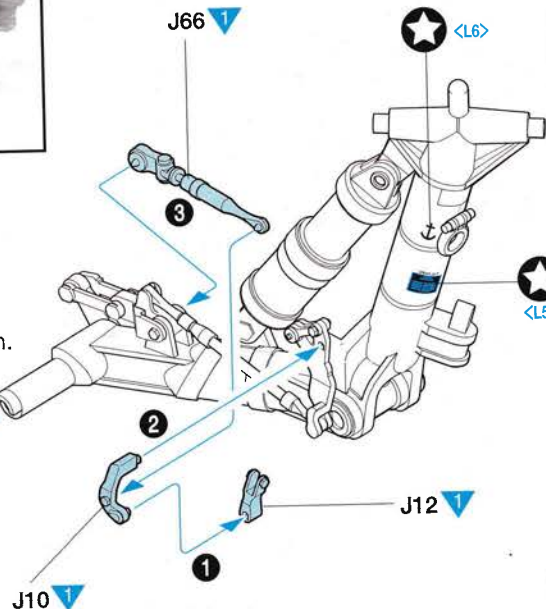
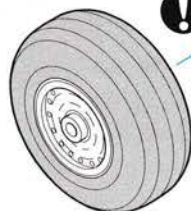



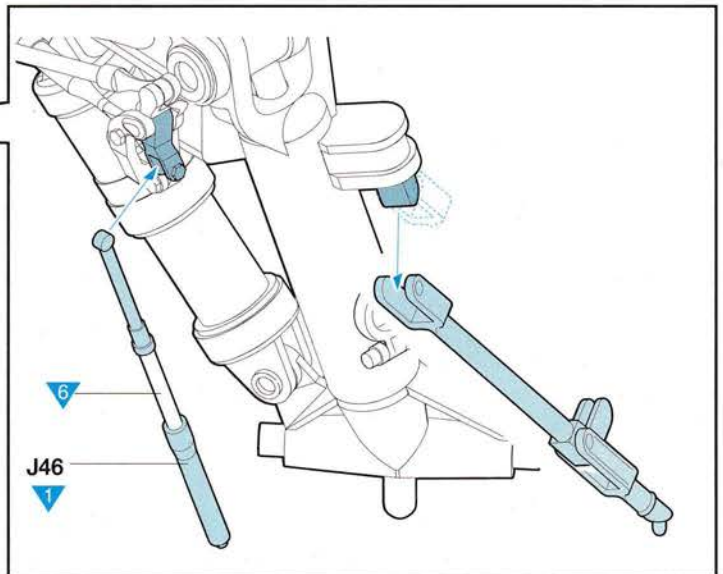
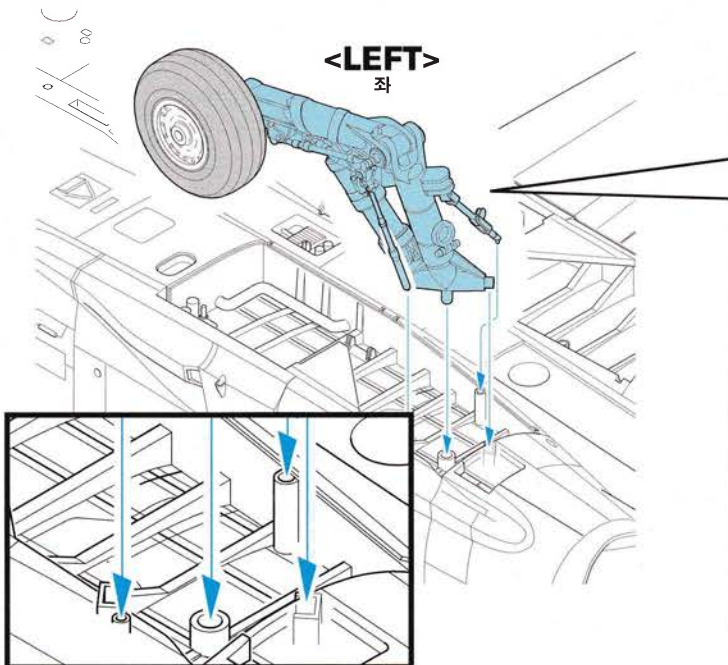
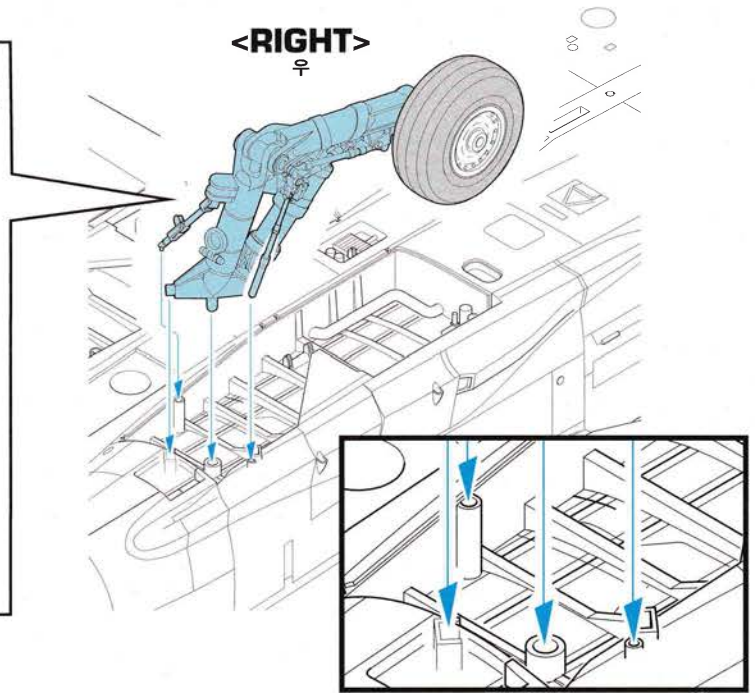
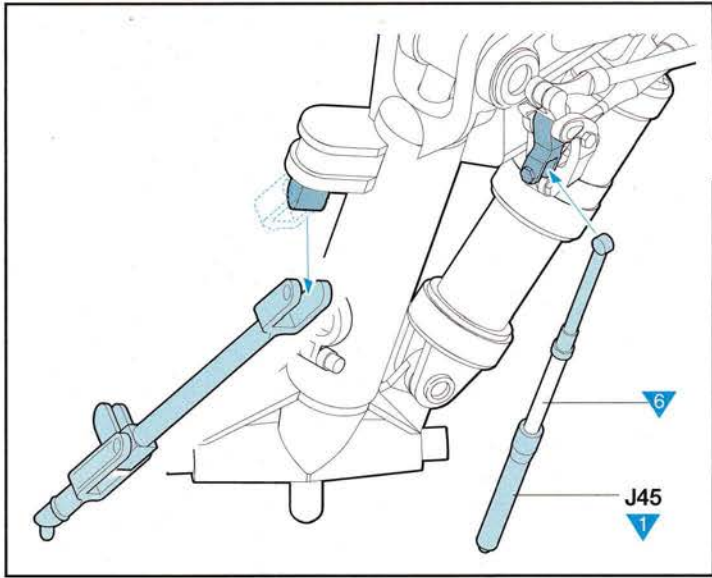
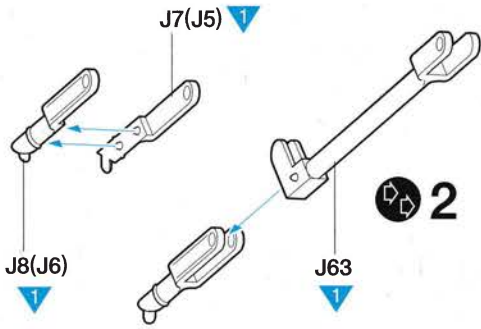
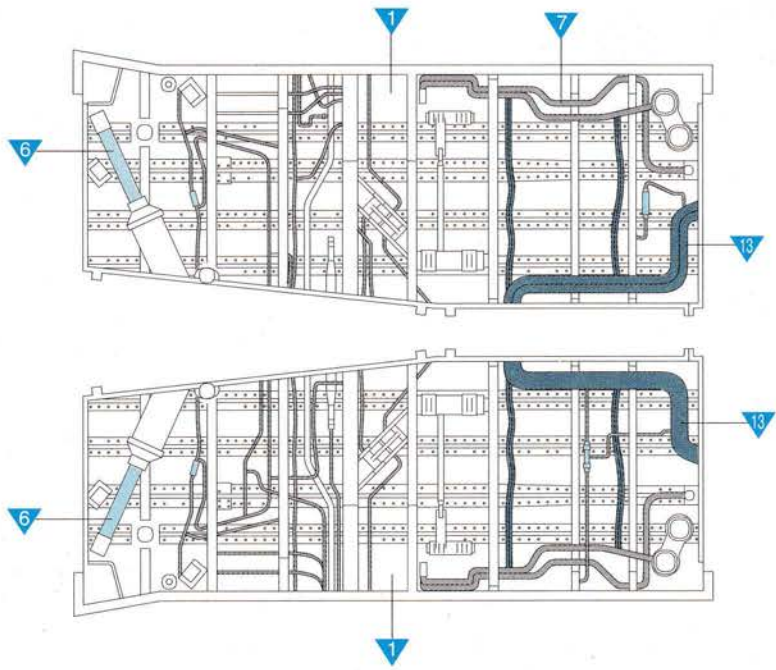

**25** STEP

<RIGHT>

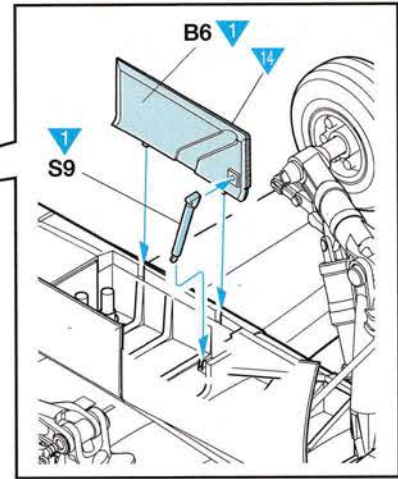
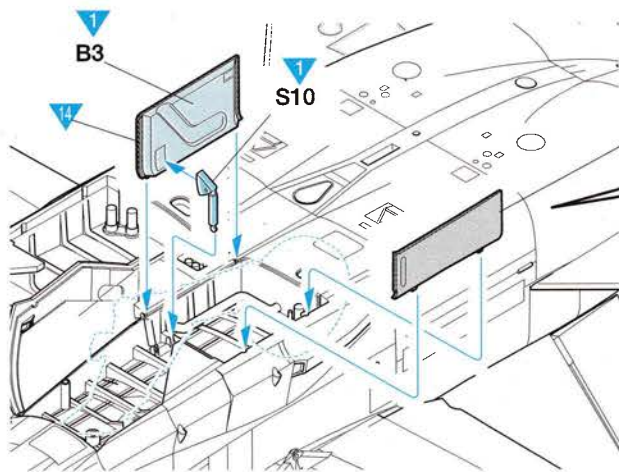
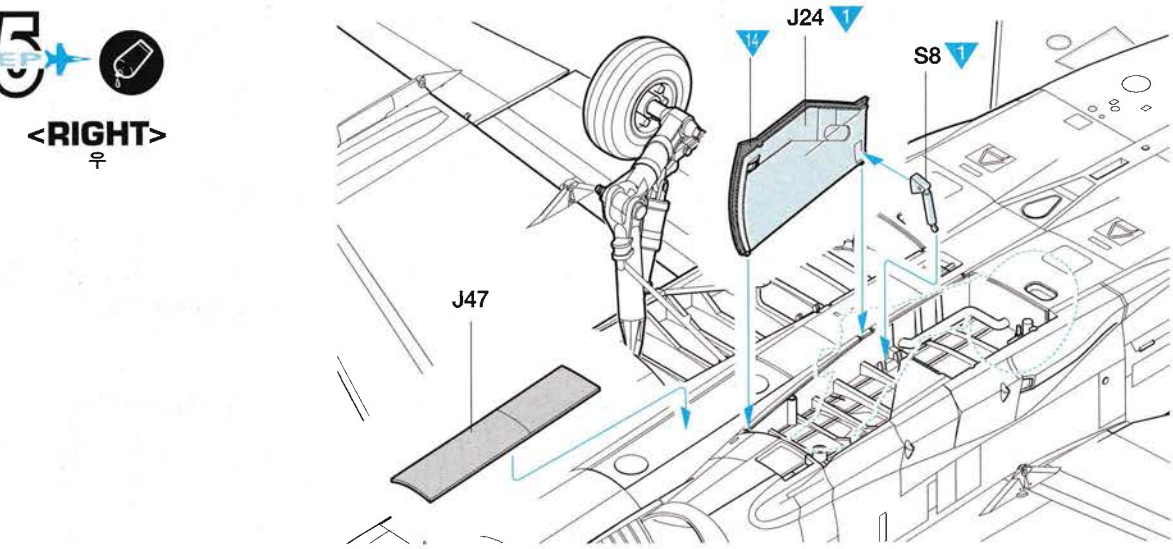

**26** STEP

<LEFT>  
좌

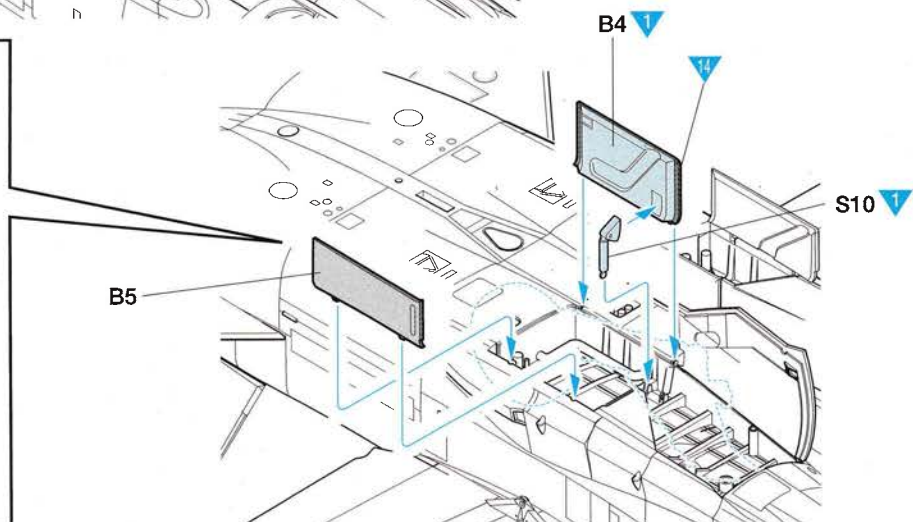
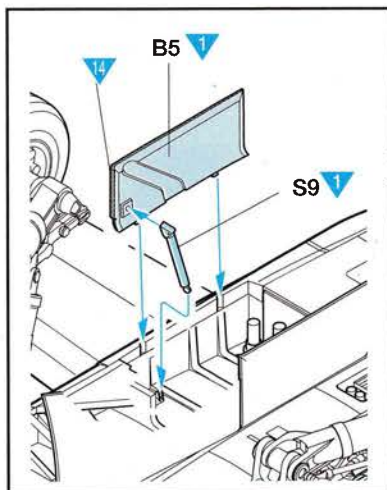
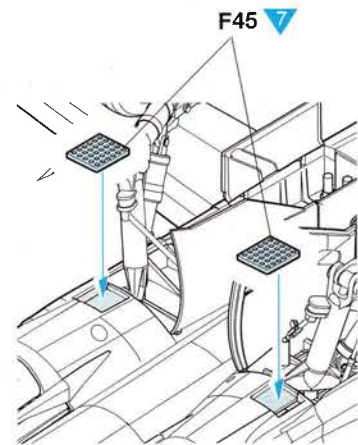
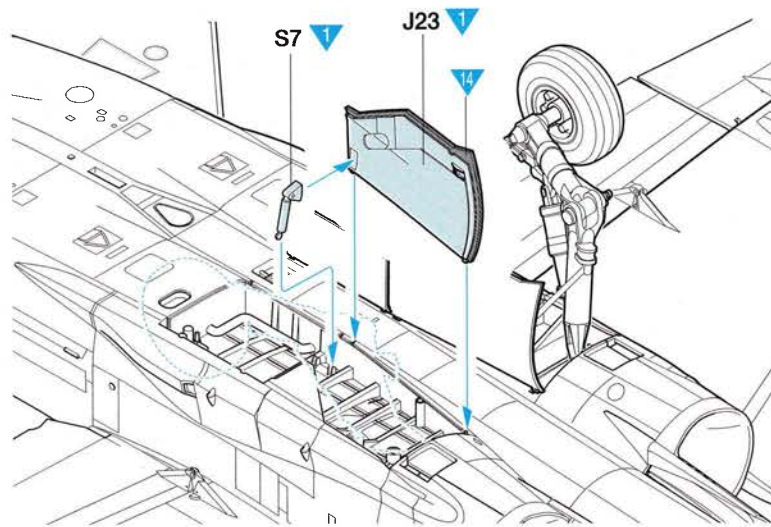

**27** STEP 

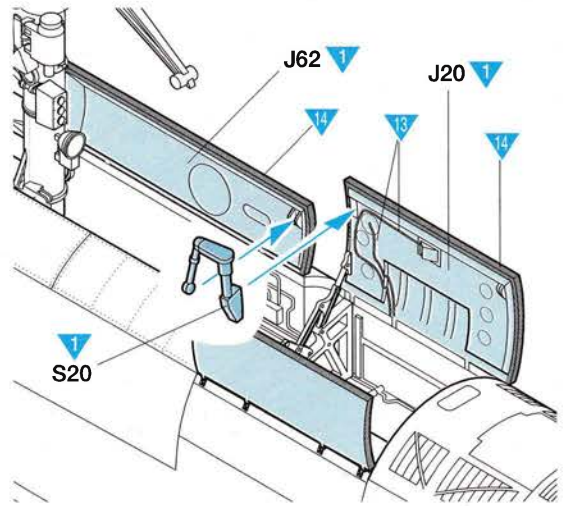
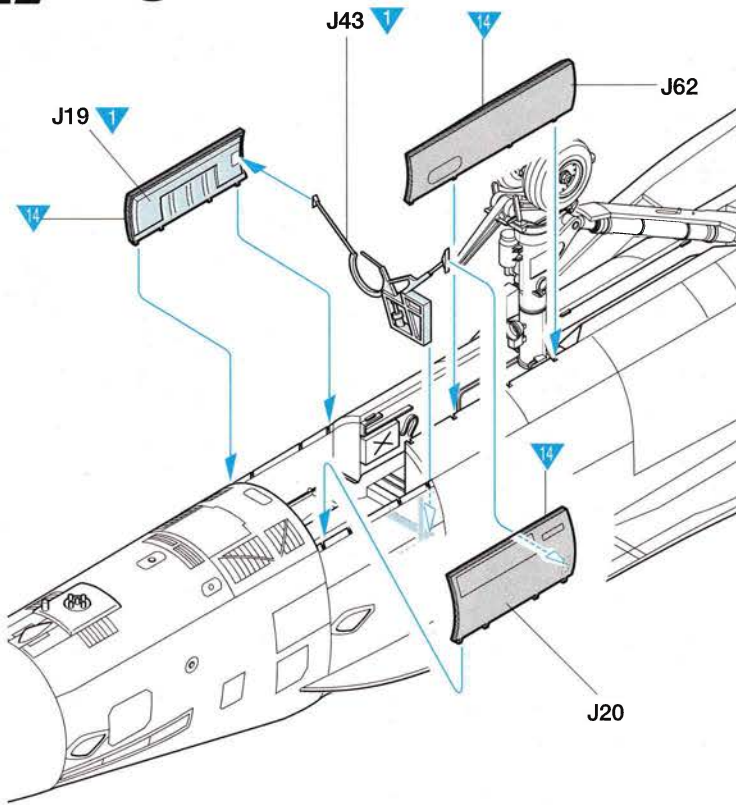

**28** STEP 

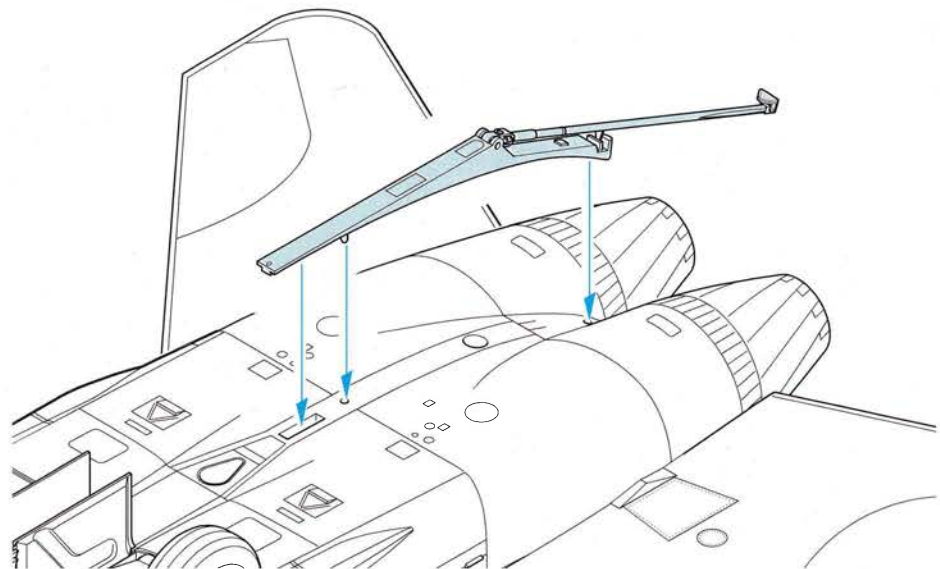
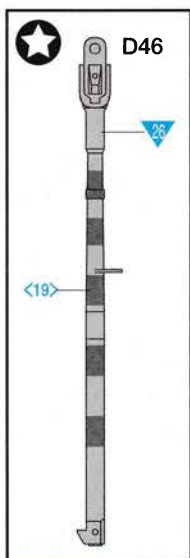
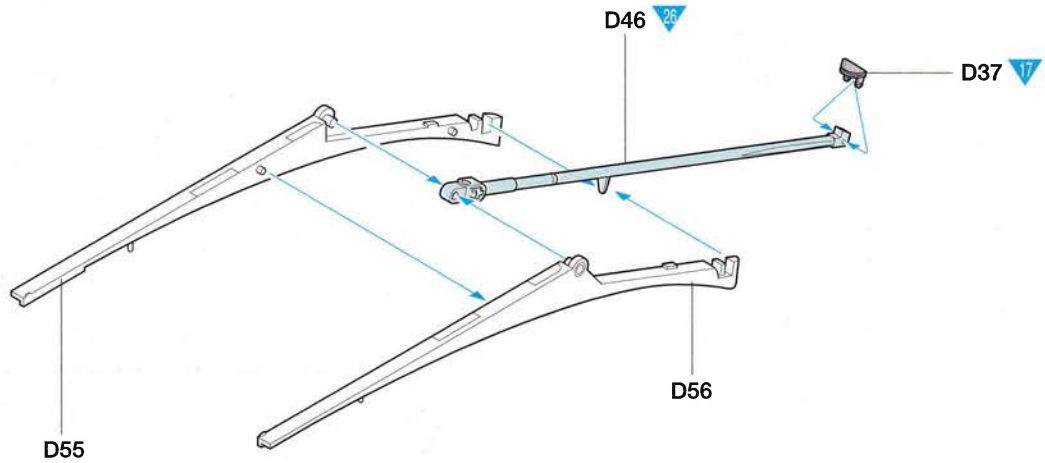



※ OPTIONAL.  
취향에 따라 선택하십시오.

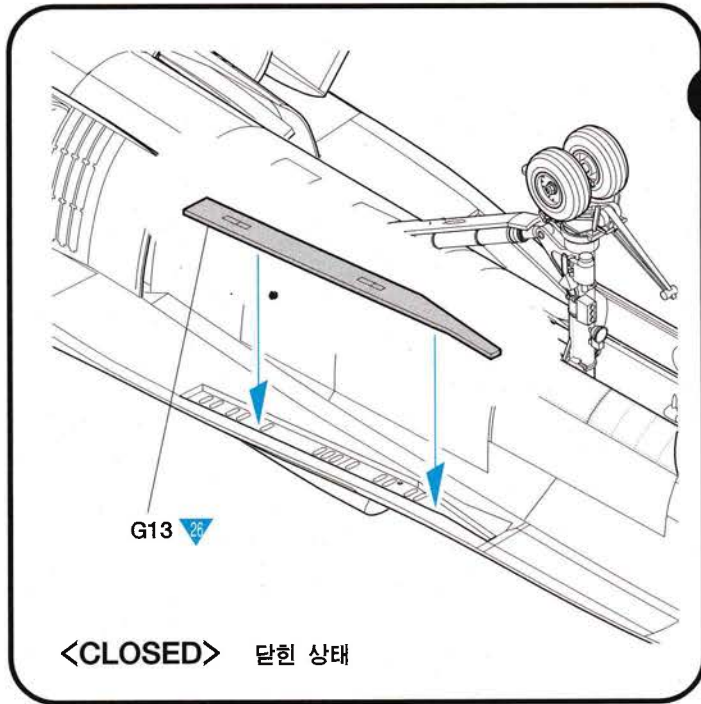

<CLOSED> 닫힌 상태

<OPEN> 열린 상태

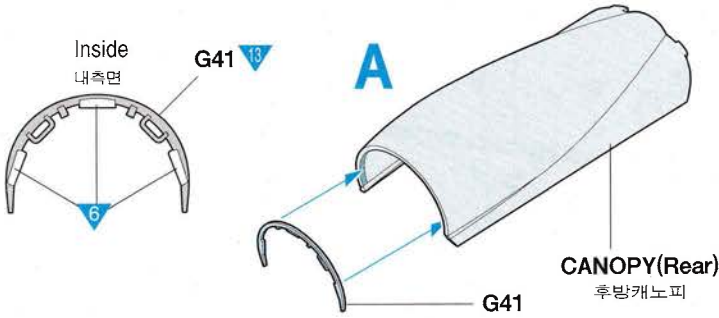
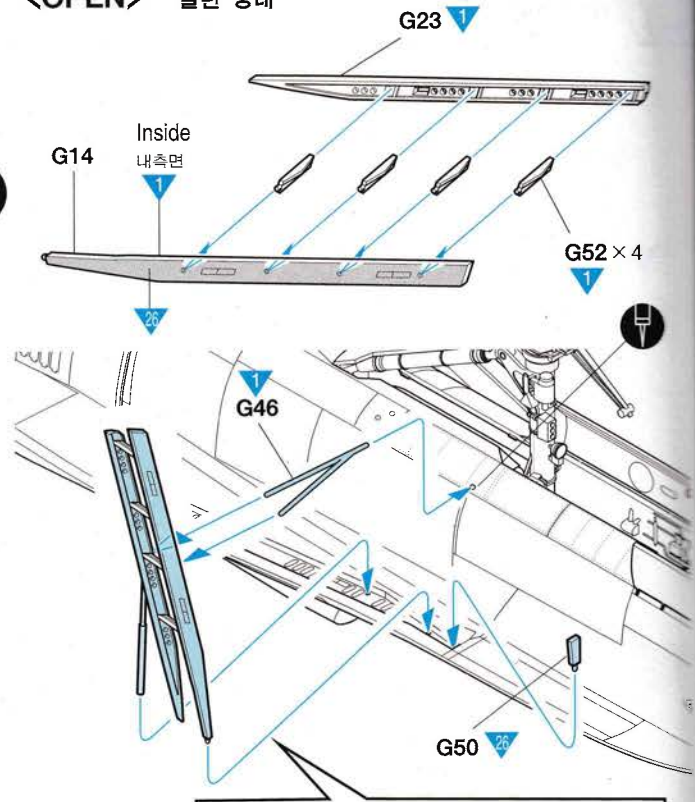

CANOPY(Rear)  
후방캐노피

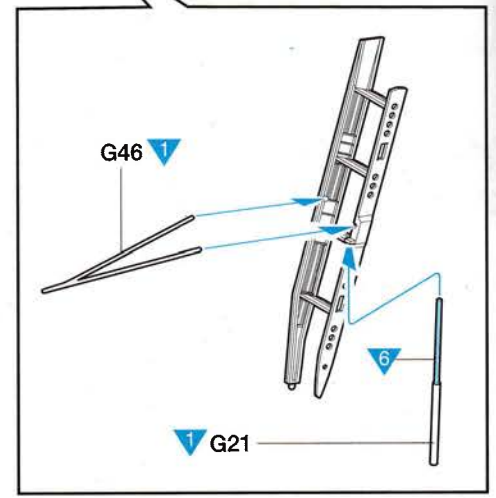

CANOPY(Front)  
전방캐노피

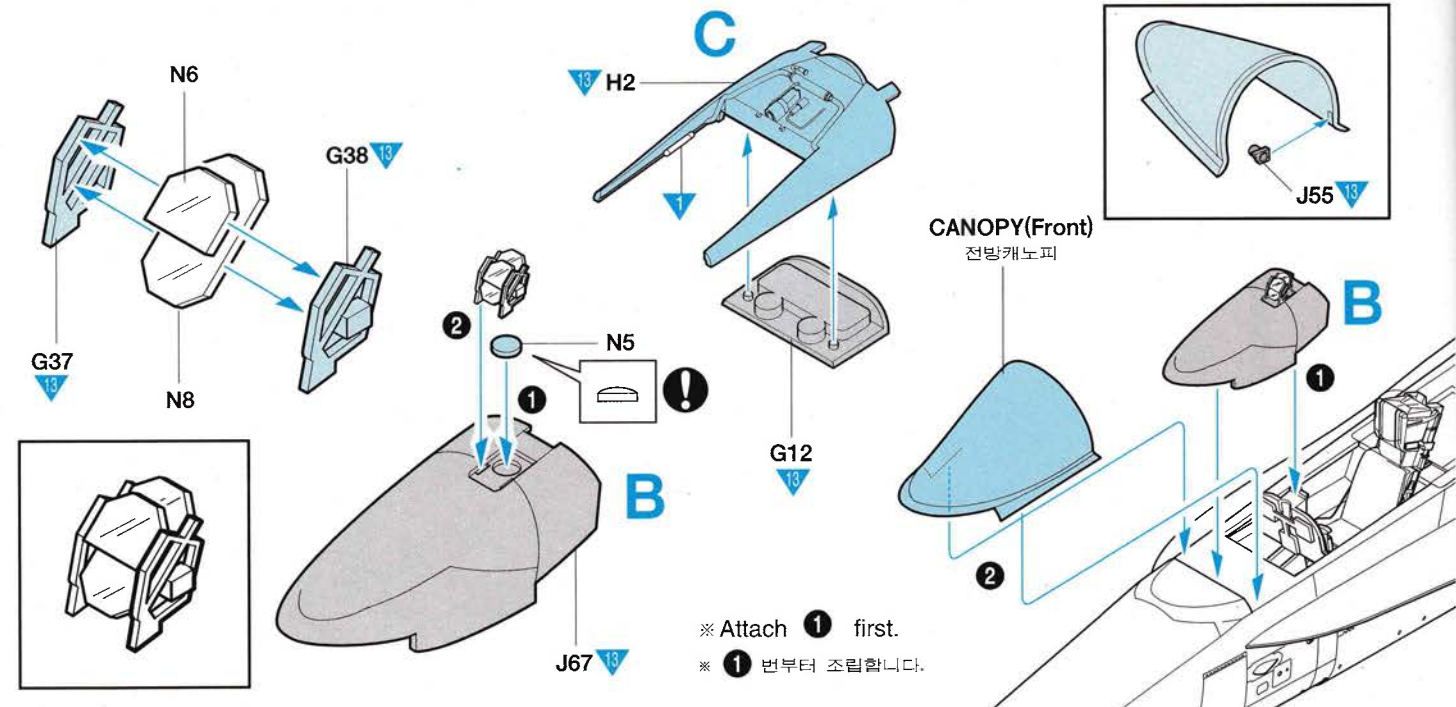

※ Attach ① first.  
※ ① 번부터 조립합니다.



※ OPTIONAL

취향에 따라 선택하십시오.

<CLOSED> 닫힌 상태

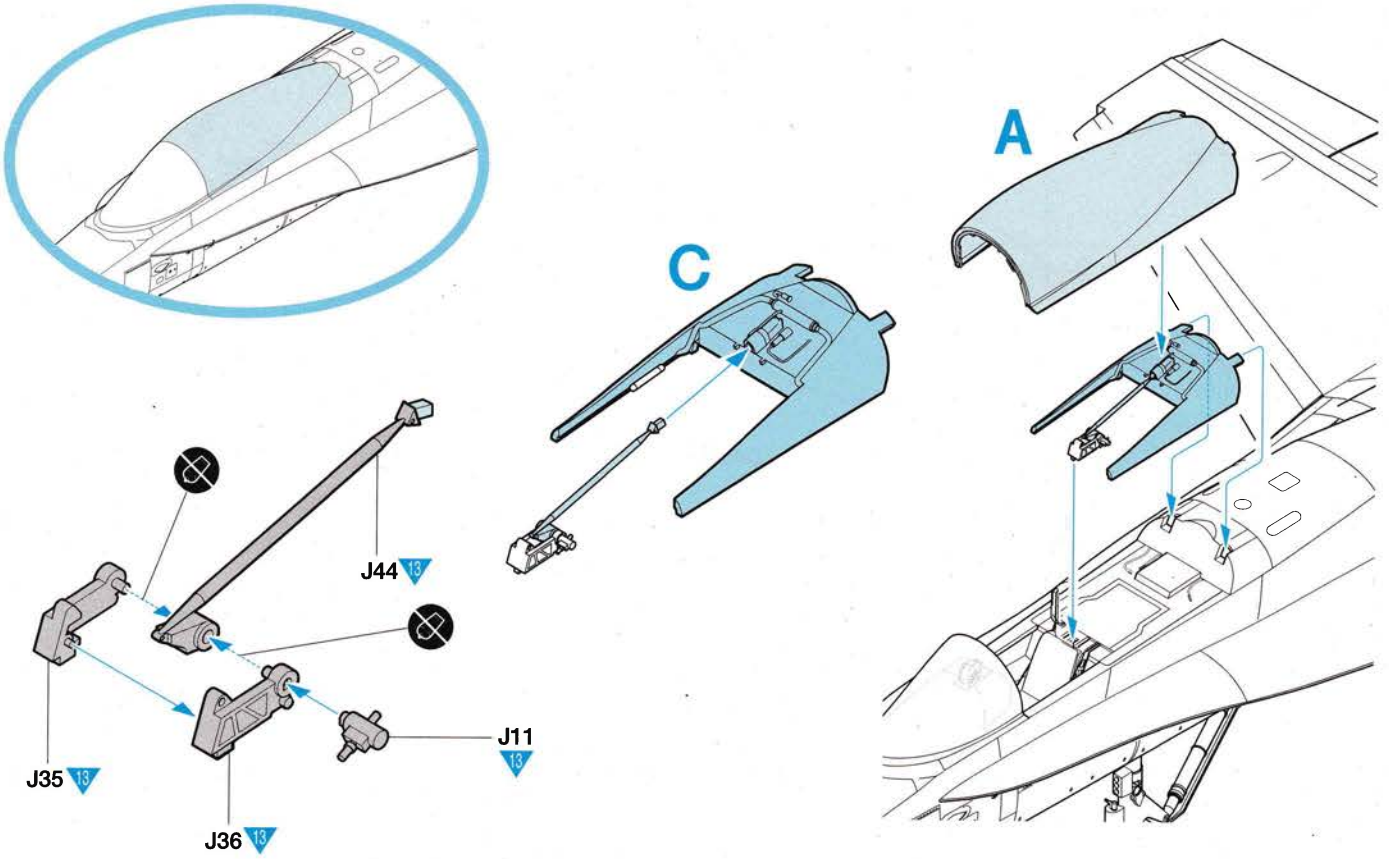

<OPEN> 열린 상태

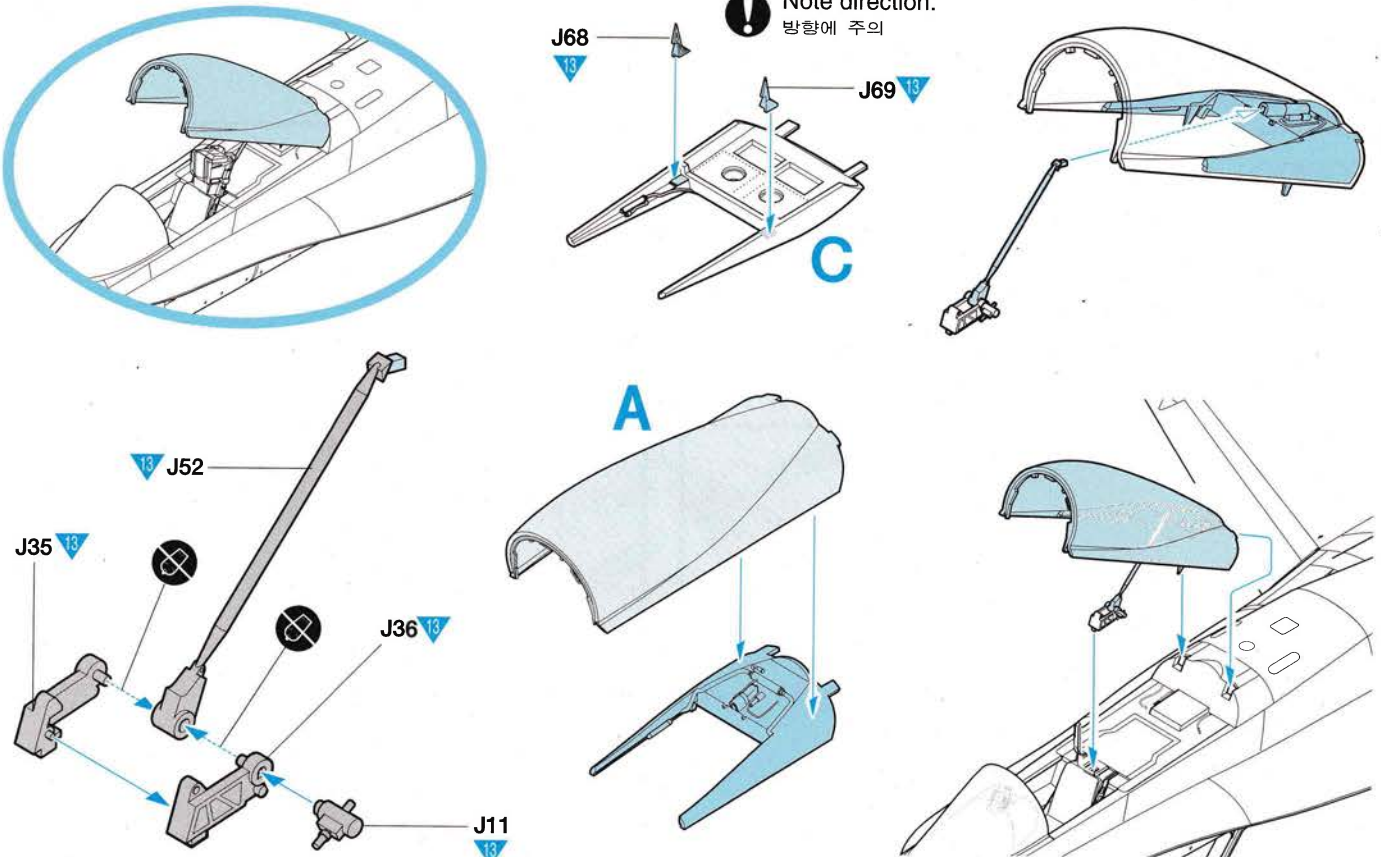

32 STEP

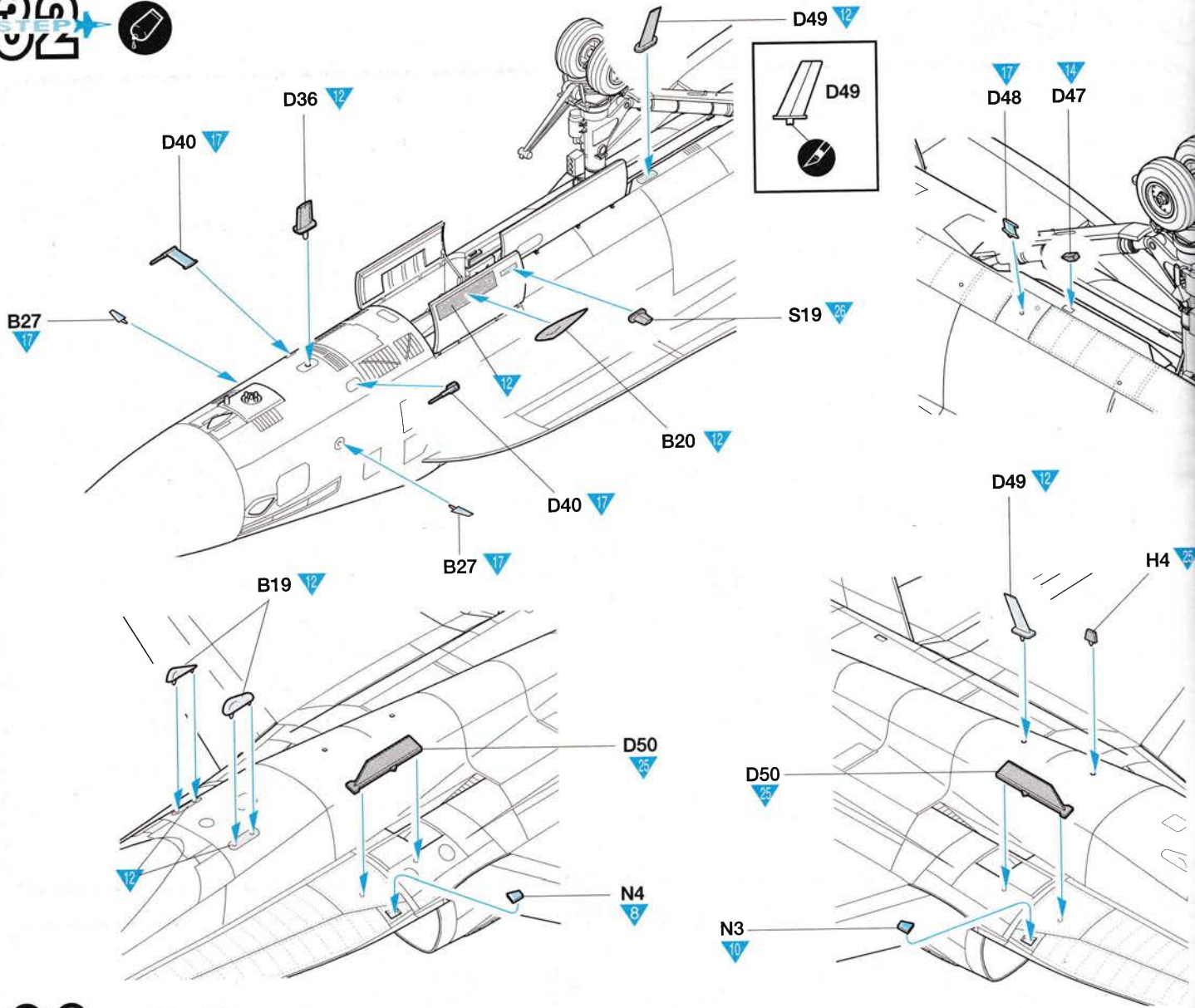

33 STEP

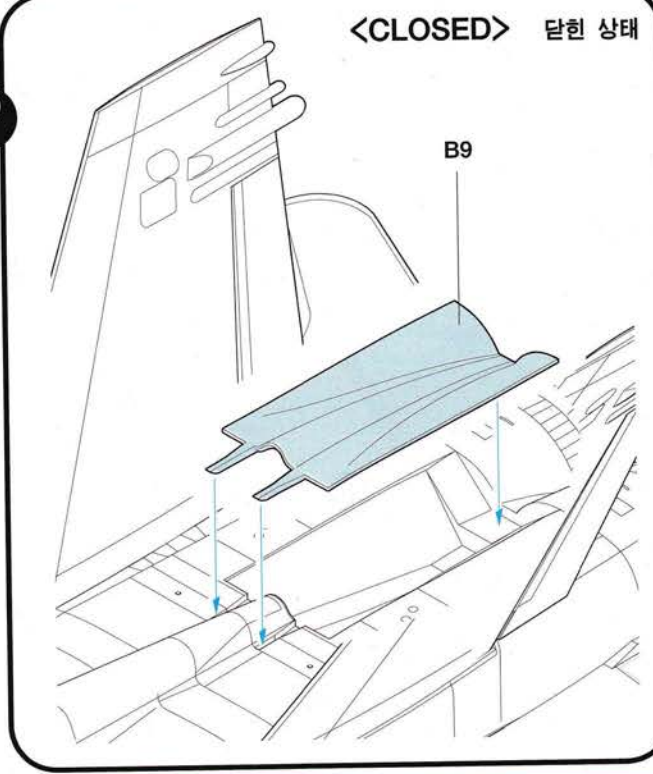
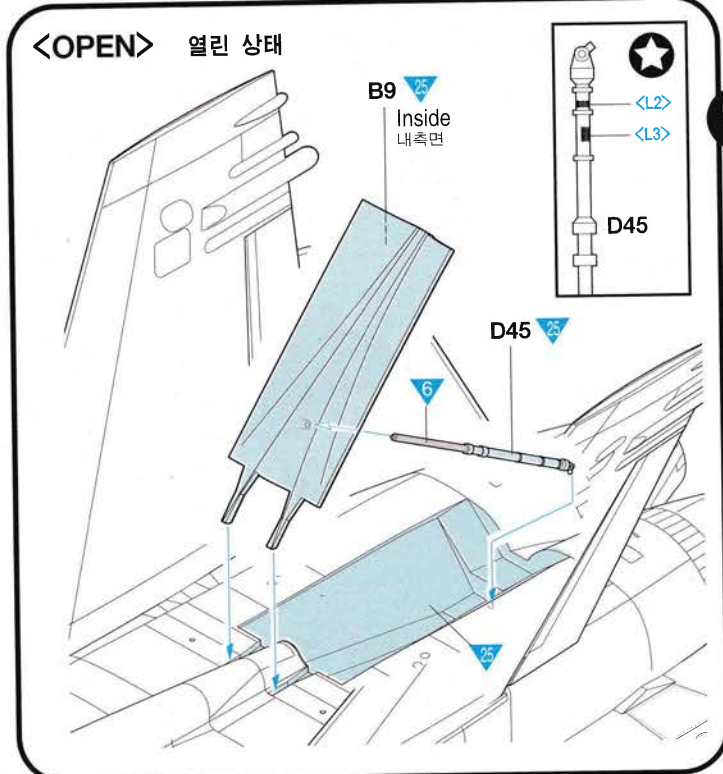

# 34

## ■ SUU-63 Wing pylon SUU-63 주익 파일런

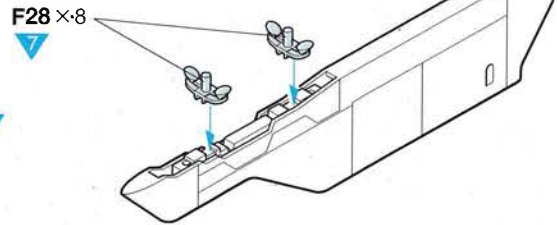
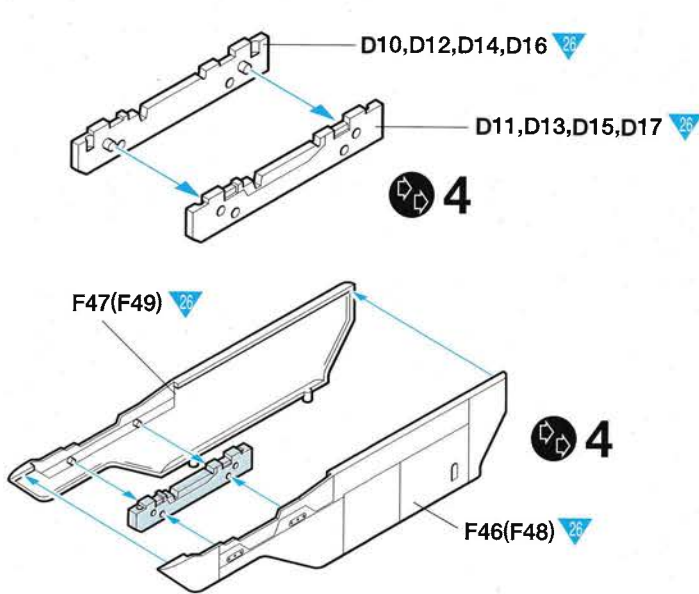

\* Adjust the pin length for some armaments.  
일부 무장의 경우 핀길이 조절이 필요합니다.

F28

# 35

## ■ SUU-62 Centerline pylon SUU-62 동체 중앙하부 파일런

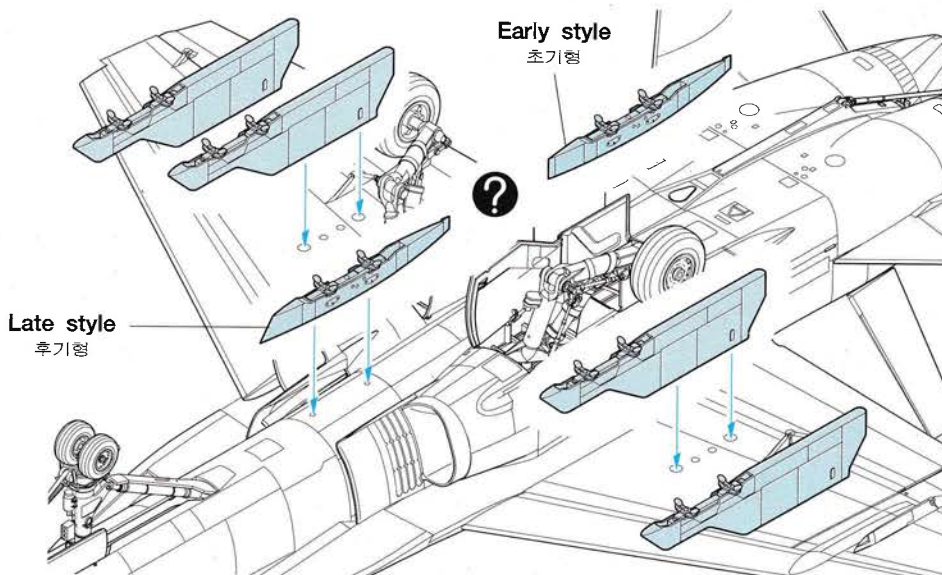
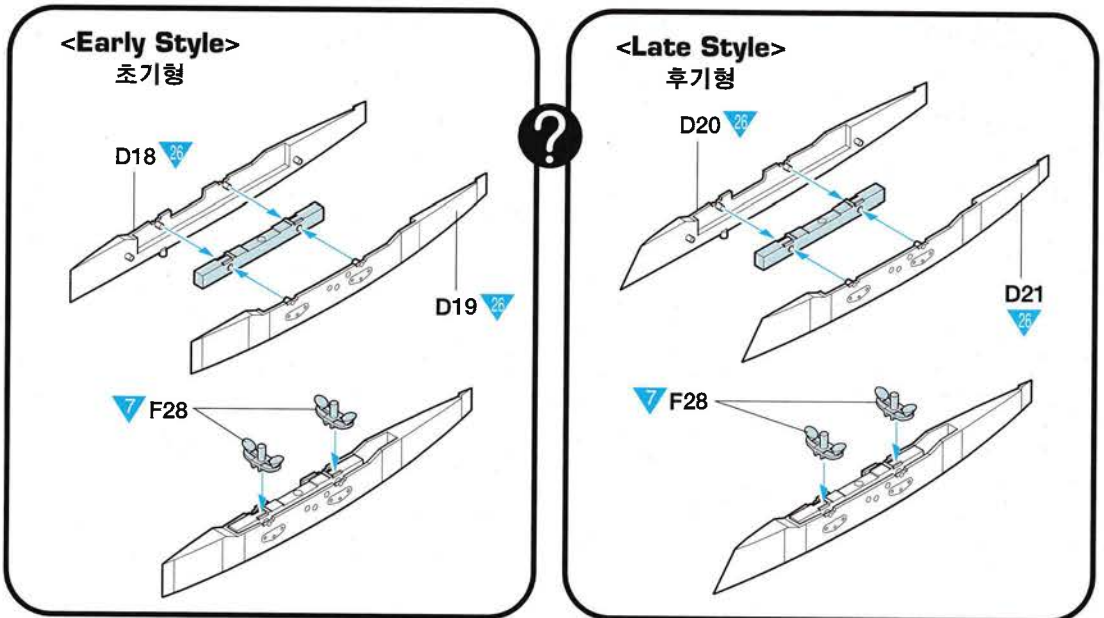

**36** STEP

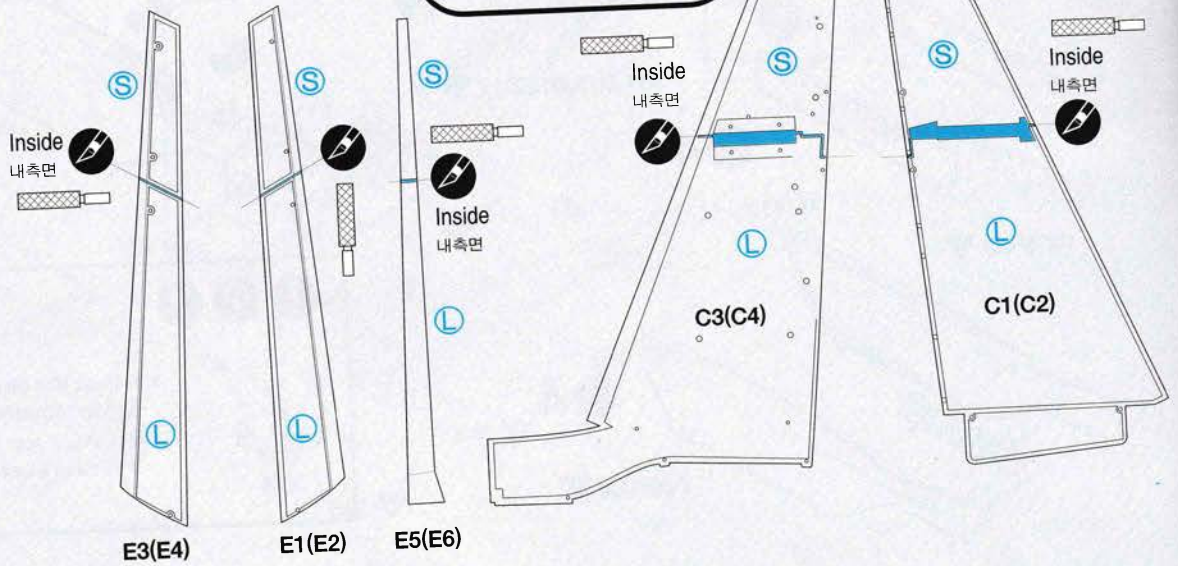
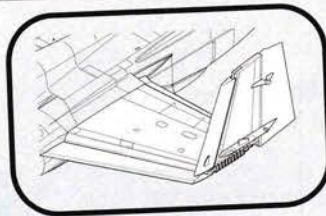

**37** STEP

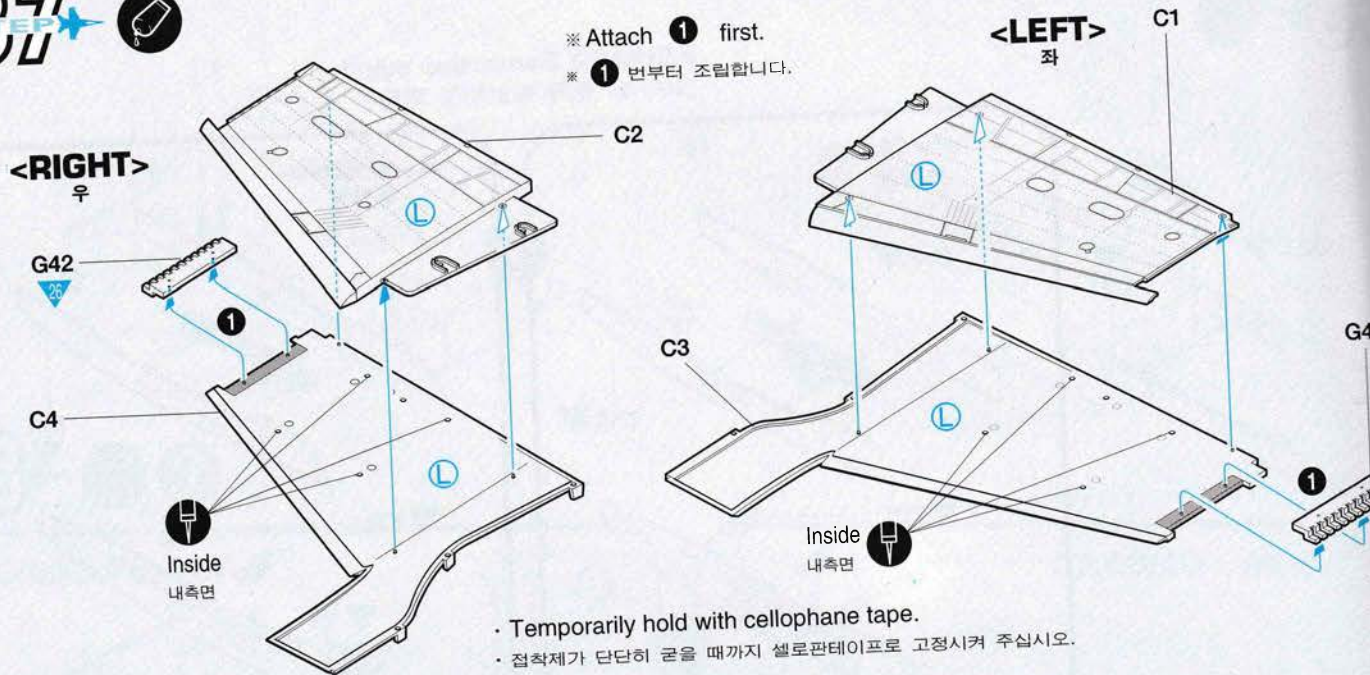

**38** STEP

<RIGHT> 우

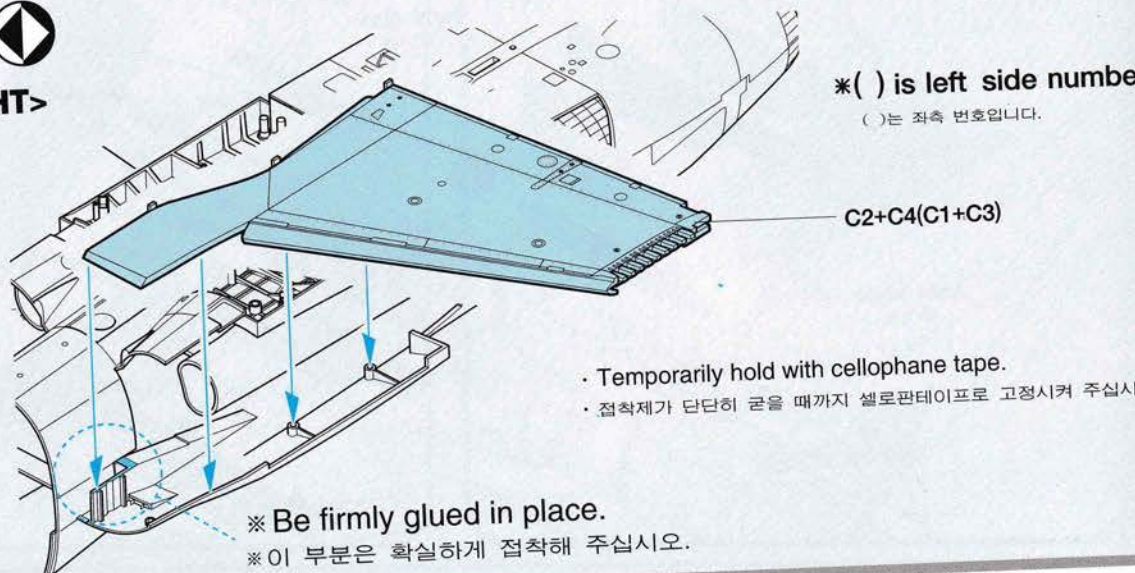



39 STEP



<RIGHT>  
우

\* ( ) is left side number.

( )는 좌측 번호입니다.

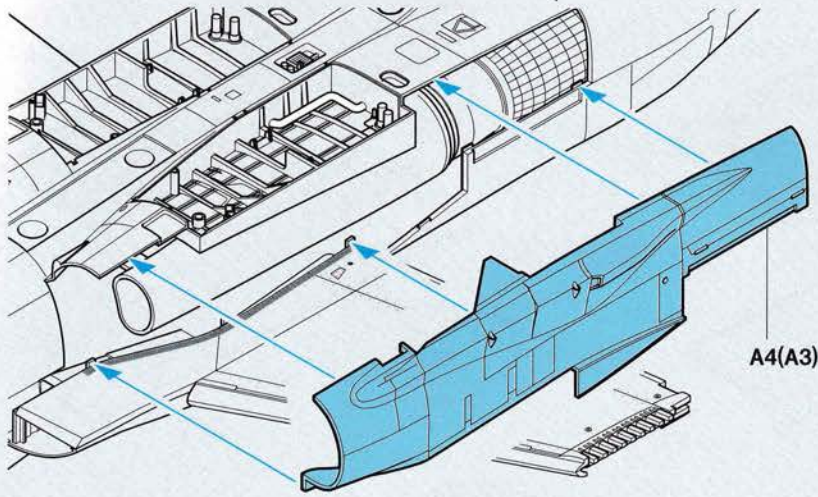

A4(A3)

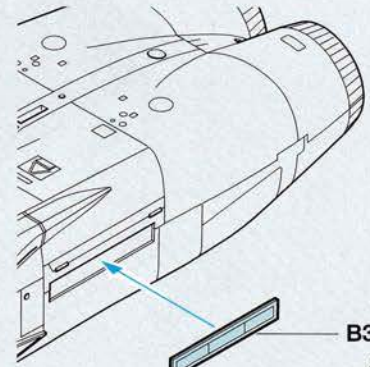

B38(B38)



- Temporarily hold with cellophane tape.
- 접착제가 단단히 굳을 때까지 셀로판테이프로 고정시켜 주십시오.

40 STEP

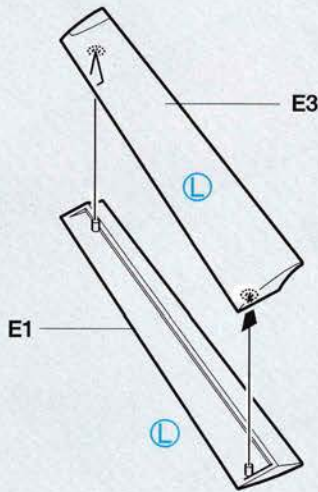

E3

E1

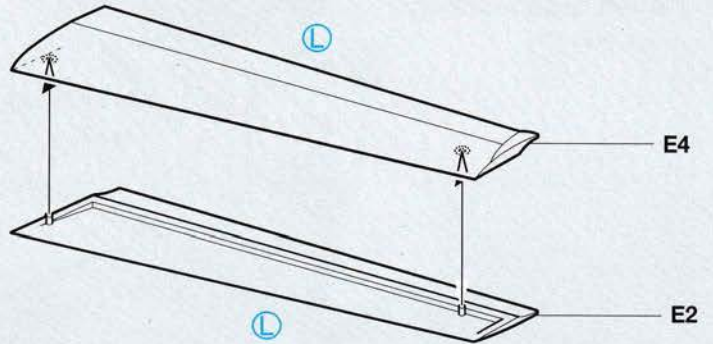

E4

E2

41 STEP



<RIGHT>  
우

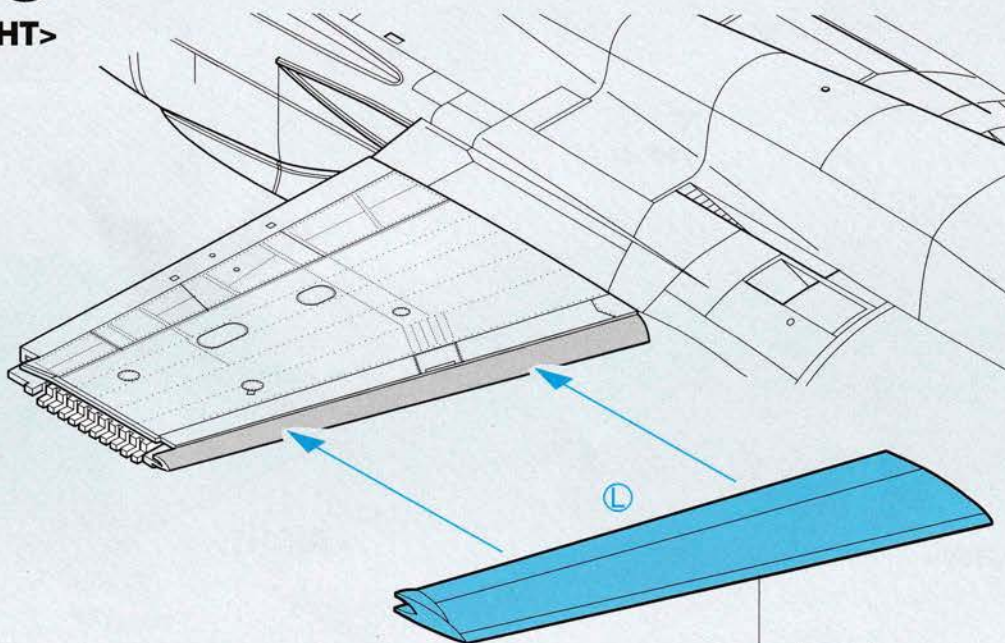

E3+E1(E4+E2)

**42** STEP 42

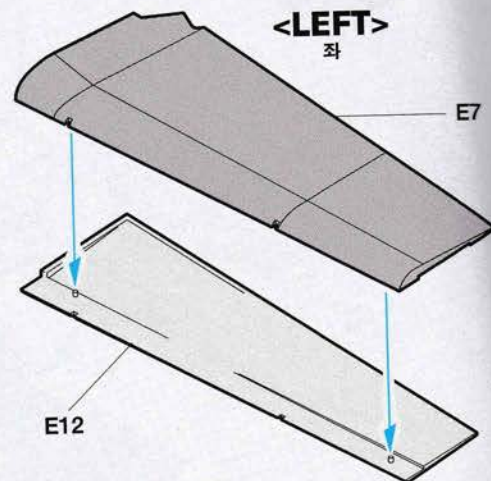
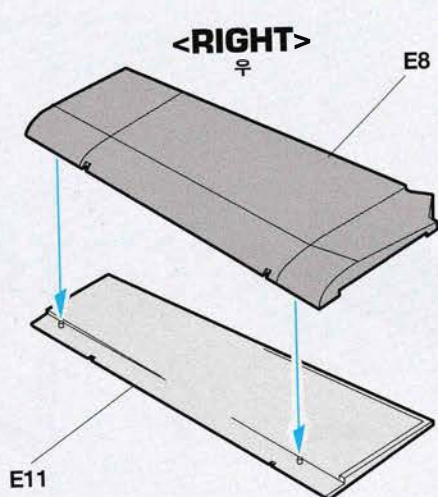

**43** STEP 43



**<RIGHT>**  
우

\* ( ) is left side number.  
( )는 좌측 번호입니다.

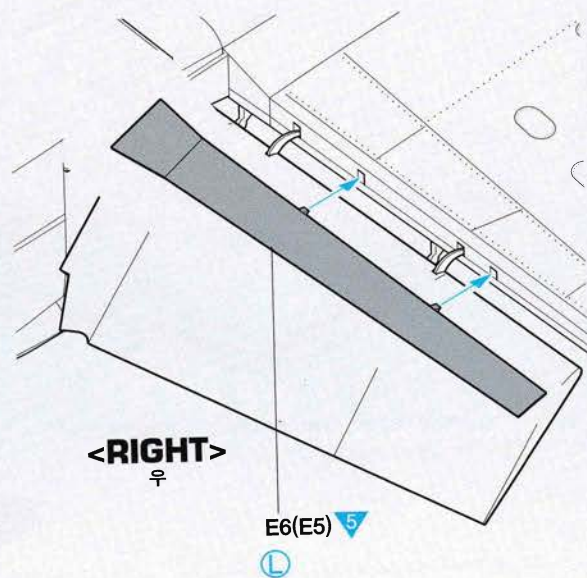
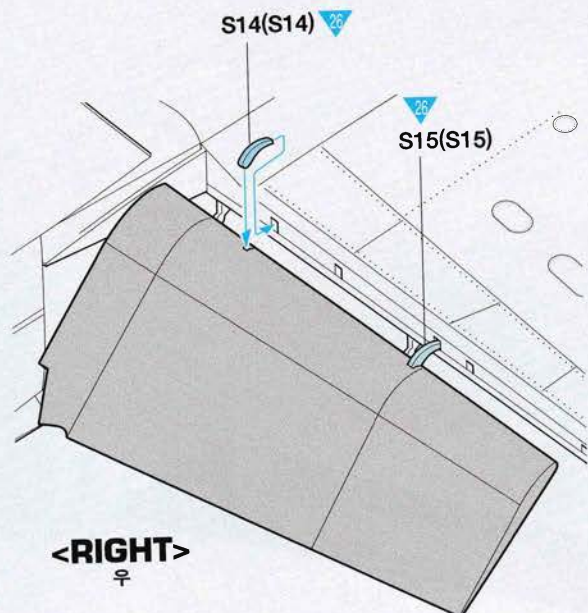
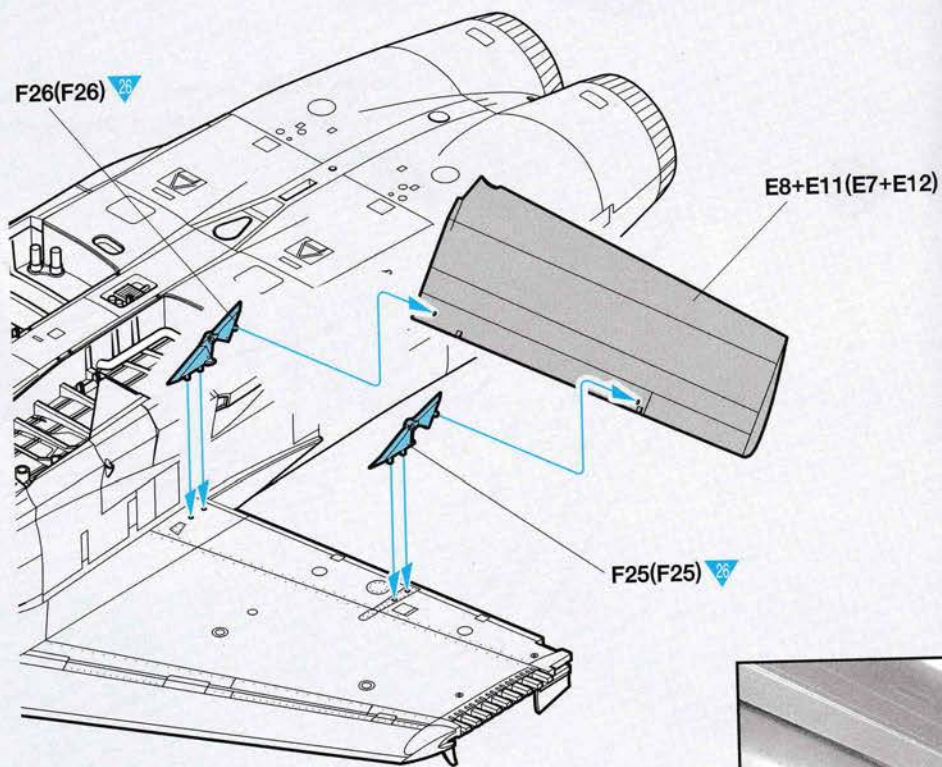

# 44



※ Attach ① first.  
※ ① 번부터 조립합니다.

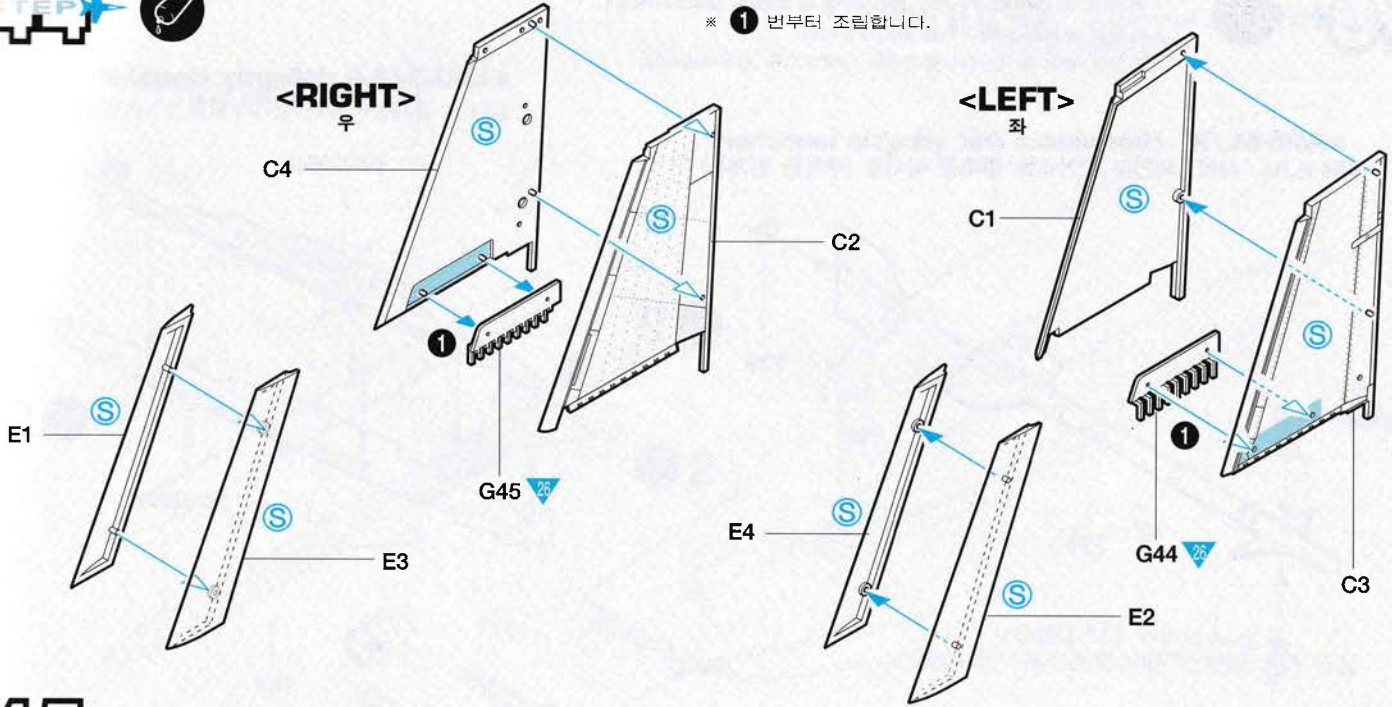

# 45



※ ( ) is left side number.  
( )는 좌측 번호입니다.

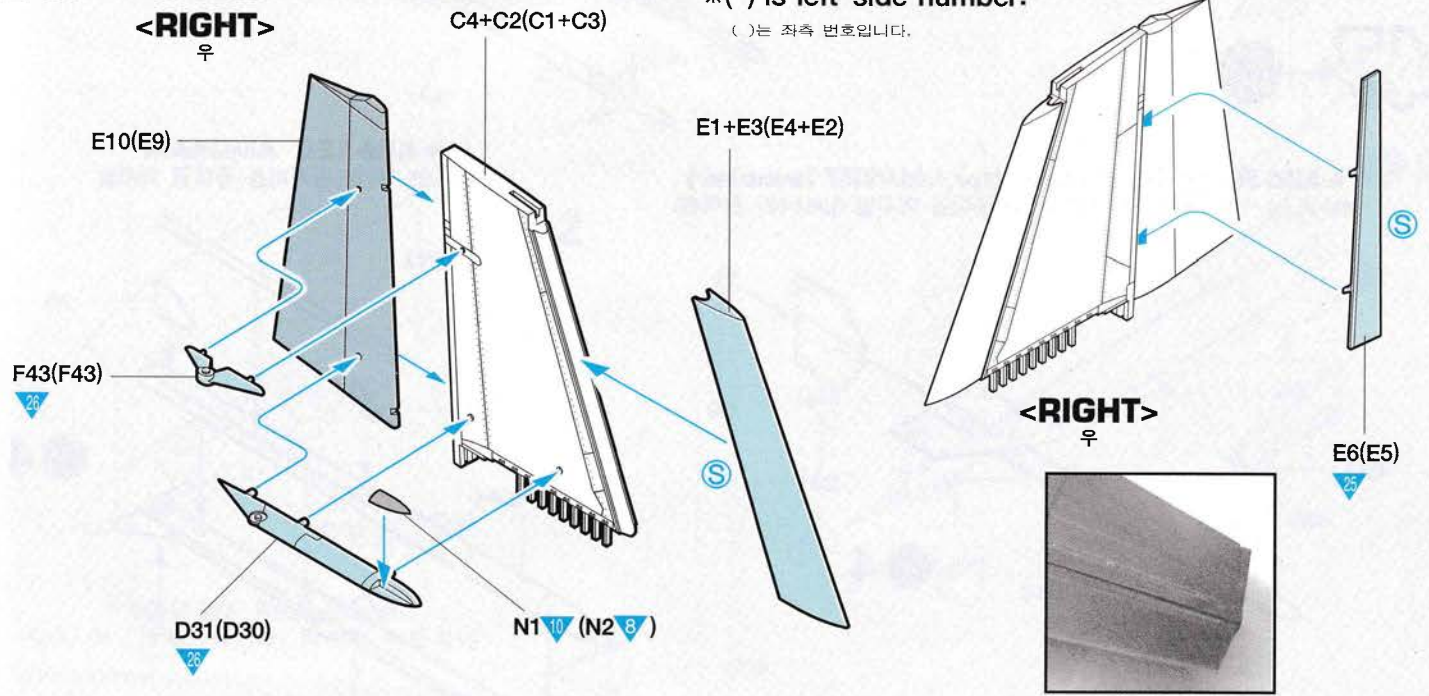

Note direction.  
방향에 주의

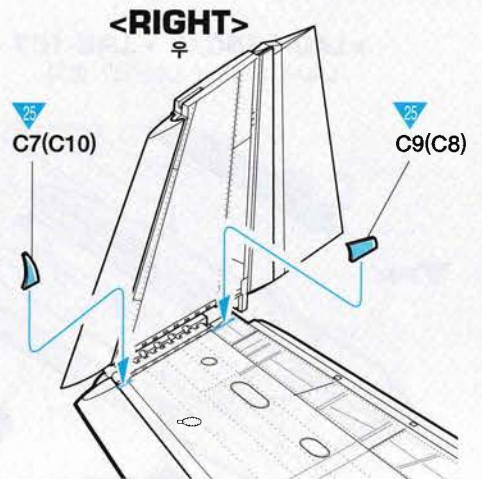
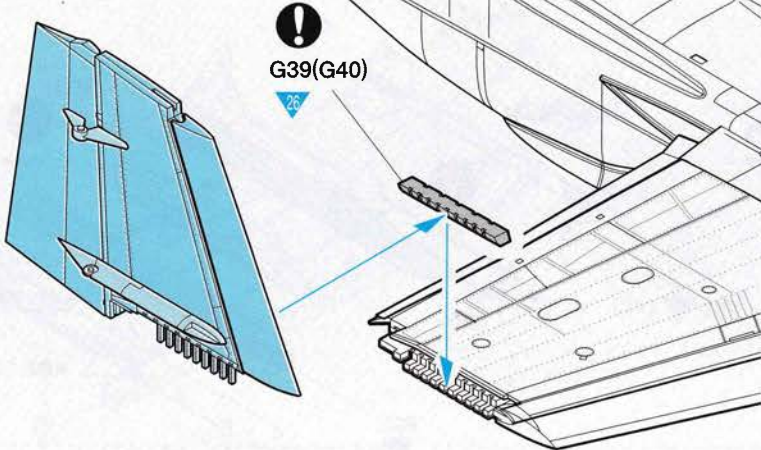

# 43 STEP

- Hang desired external stores referring to page 32.
- Refer to page 34 for painting & decal placement.
- 무장의 장착은 32페이지를 참조하십시오.
- 무장의 색칠 및 전사지 붙이기는 34페이지를 참조하십시오.

## ■ AIM-9L/M Sidewinder (for wingtip launcher)

AIM-9L/M 「사이드와인더」단거리용 공대공 미사일 (주익단 런처용)

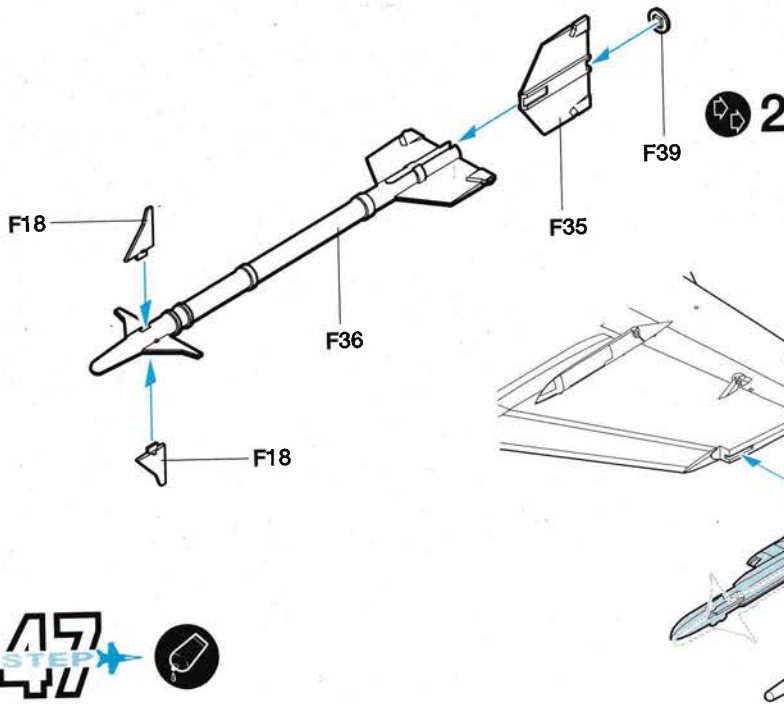

## ■ LAU-7/A-6 Wingtip launcher

LAU-7/A-6 주익단 런처

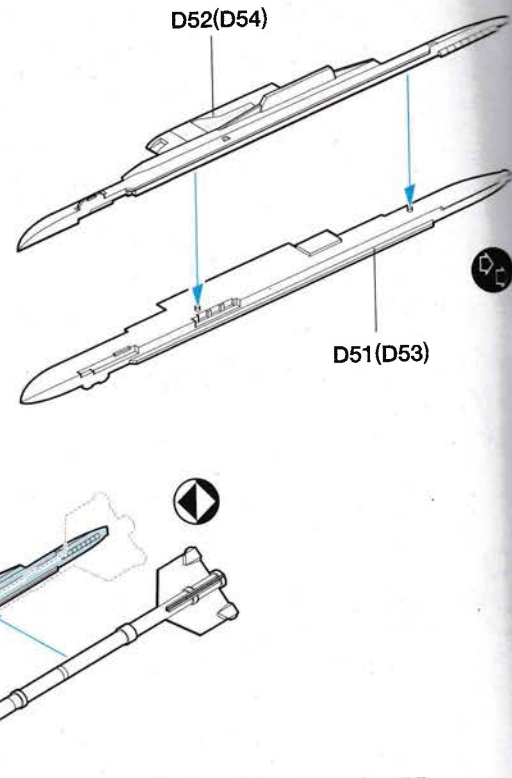

# 47 STEP

## ■ AIM-9L/M Sidewinder (for LAU-127 launcher)

AIM-9L/M 「사이드와인더」 단거리용 공대공 미사일 (LAU-127 런처용)

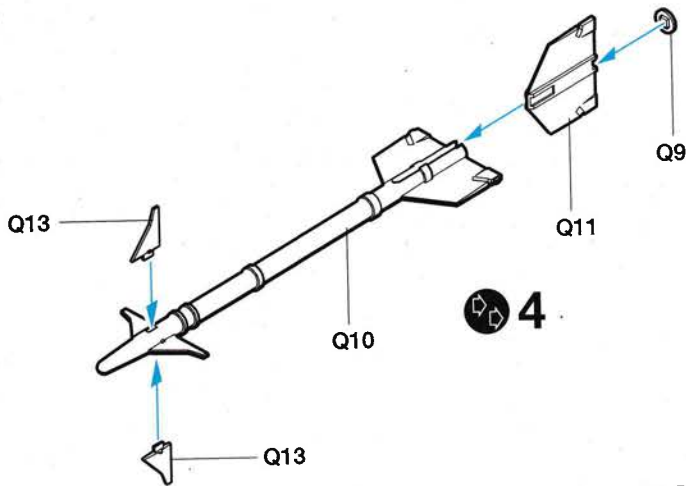

## ■ AIM-120 AMRAAM

AIM-120 「암람」중거리용 공대공 미사일

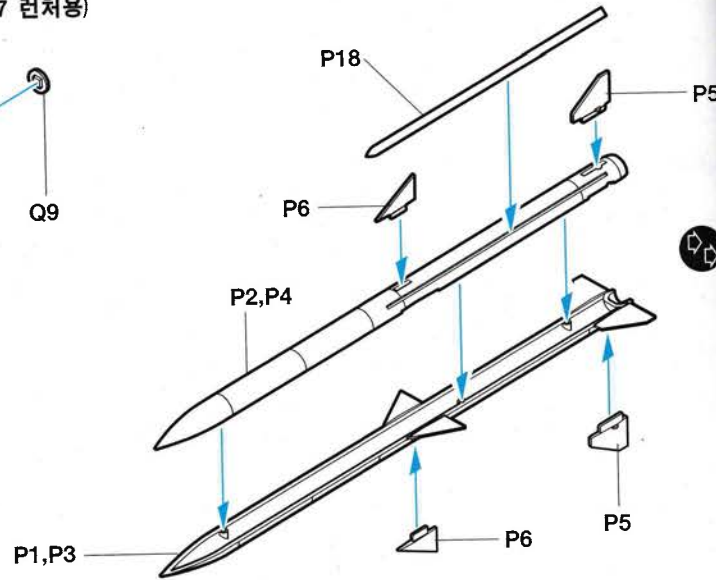

## ■ LAU-115C/A + LAU-127

LAU-115C/A + LAU-127 런처

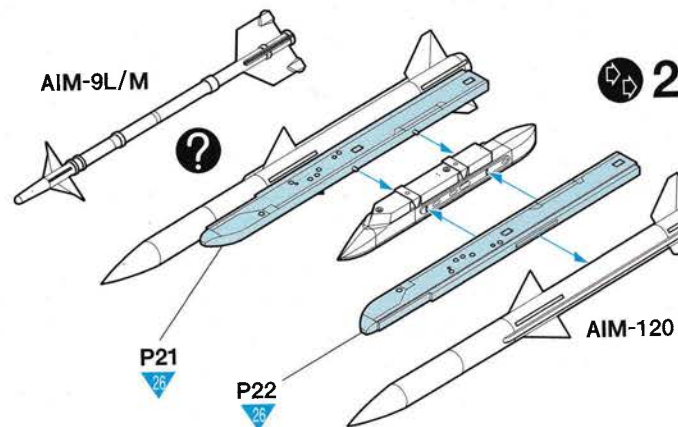
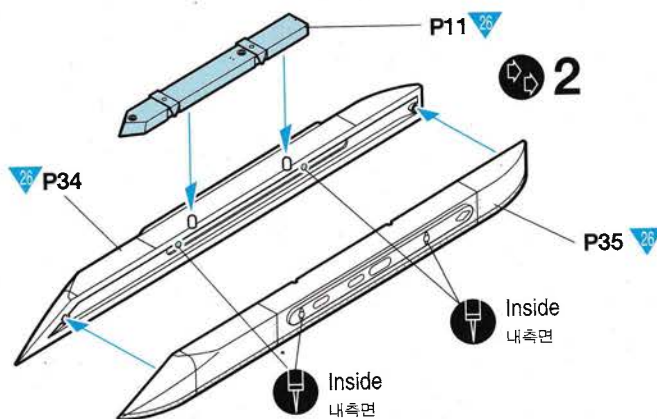

■ **AIM-7F/M Sparrow**

AIM-7F/M 「스파로우」 중거리용 공대공 미사일

※ Attach ① first.

● ① 번부터 조립합니다.

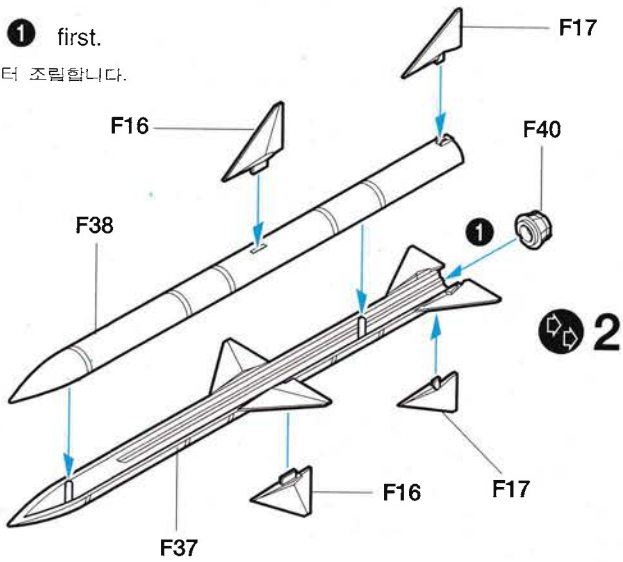

■ **330 U.S. gal. External Fuel Tank**  
330갤런 외부연료탱크

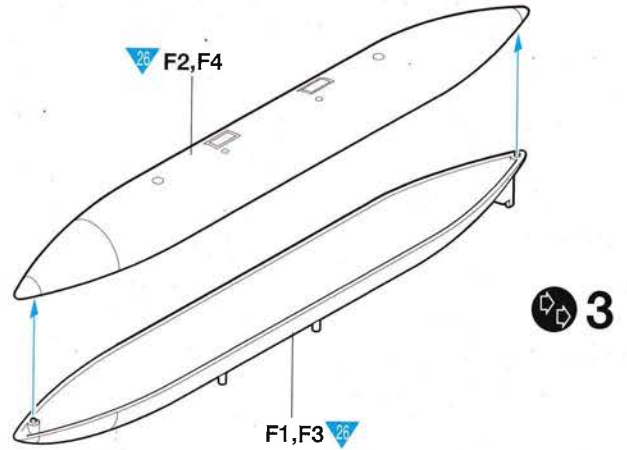

■ **GBU-10 Paveway II**  
GBY-10 「페이브웨이II」 레이저 유도폭탄

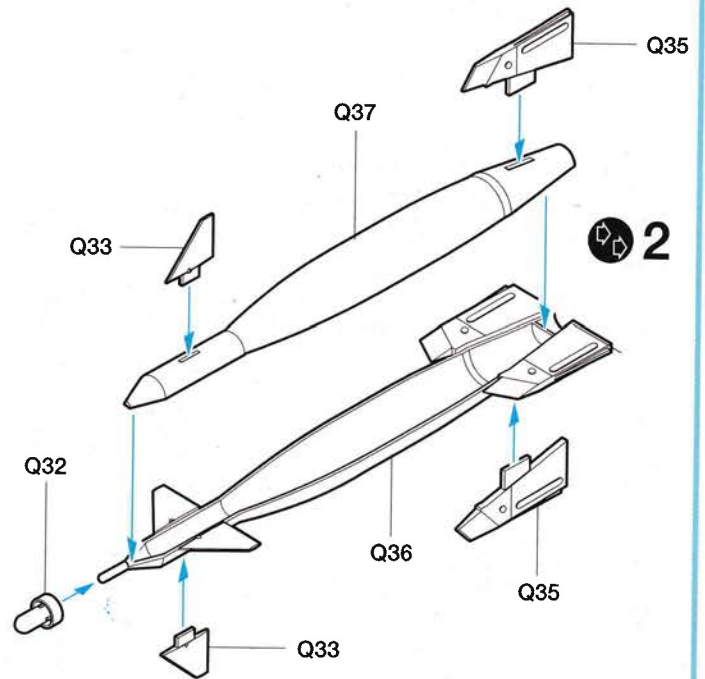

■ **GBU-31 JDAM (Joint Direct Attack Munition)**  
GBU-31 「제이덤」 GPS 유도폭탄

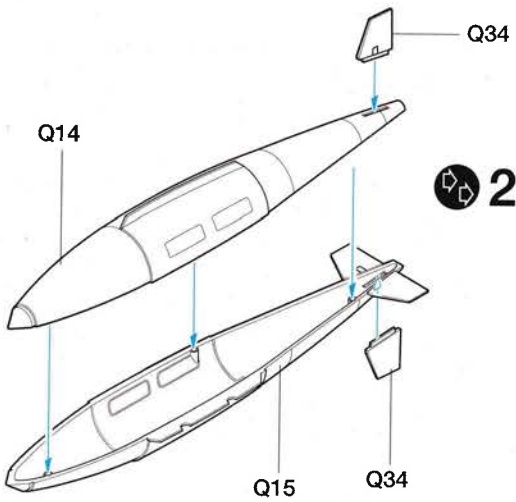

■ **GBU-24 Paveway III**  
GBU-24 「페이브웨이III」 레이저 유도폭탄

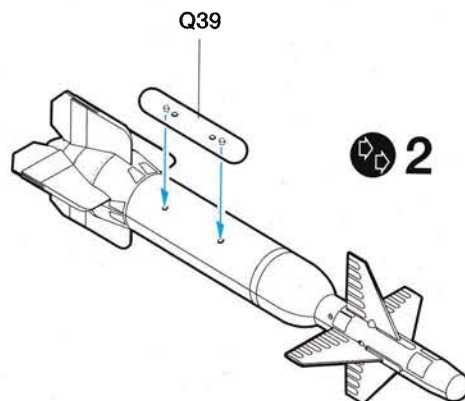
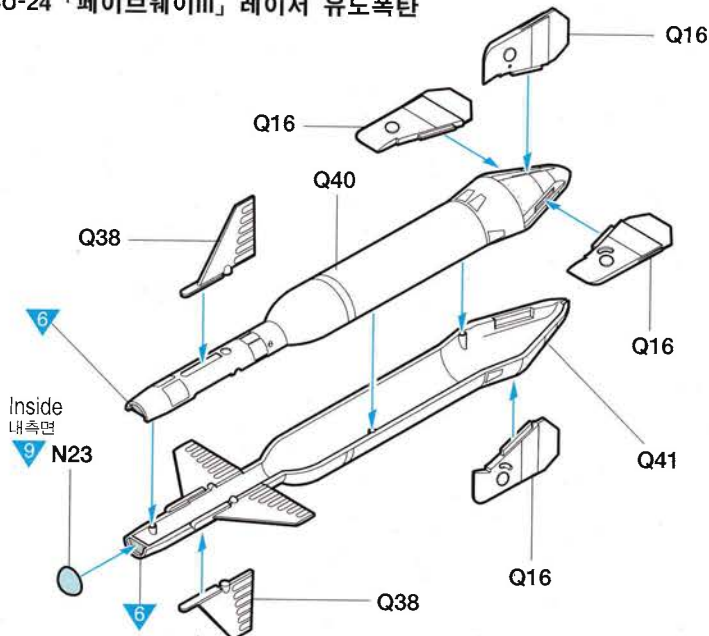



■ AGM-84D Harpoon/AGM-84E SLAM

AGM-84D 「하푼」공대함 미사일/  
AGM-84E 「슬램」공대지 미사일

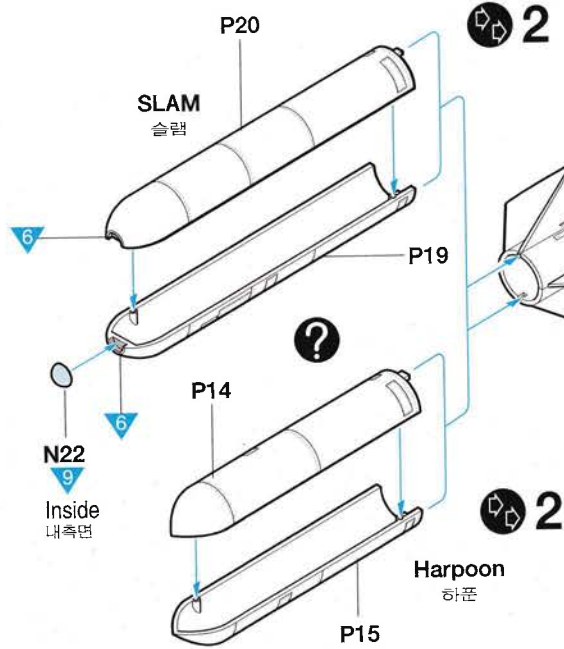
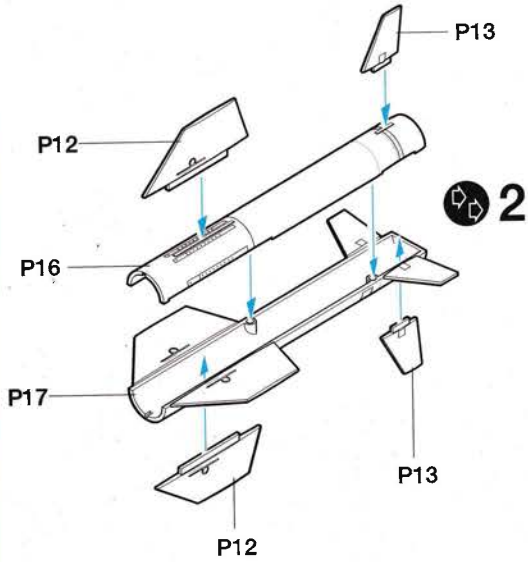

※ OPTIONAL.

취향에 따라 선택하십시오.

※ OPTIONAL. 취향에 따라 선택하십시오.

■ Mk.82 500lb Bomb  
MK.82 500파운드 폭탄

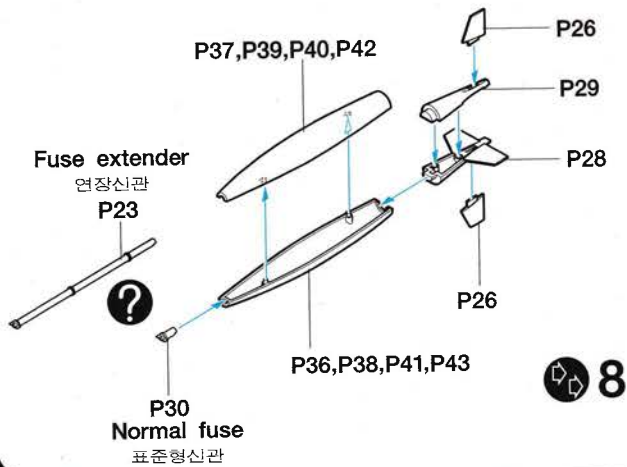

■ Mk.82 Snakeeye  
MK.82 「스네이크아이」형

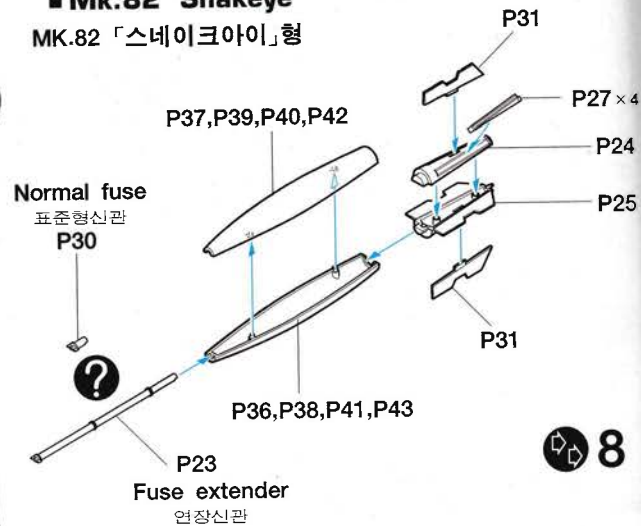

■ BRU-33 VER (Vertical Ejector Rack)  
BRU-33 VER 2연장 폭탄장착대

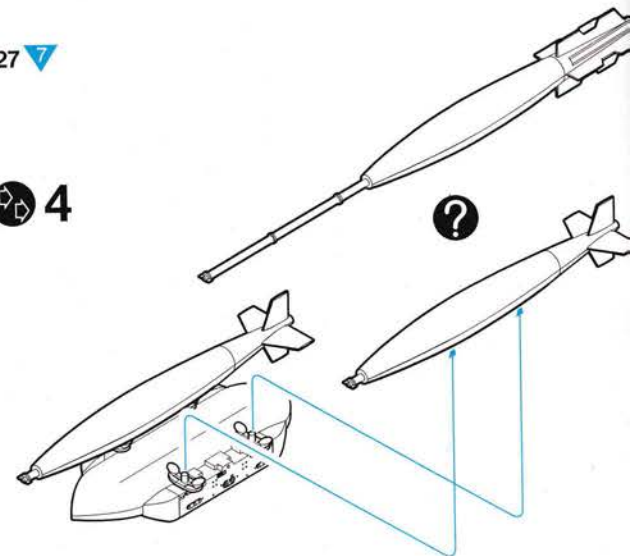
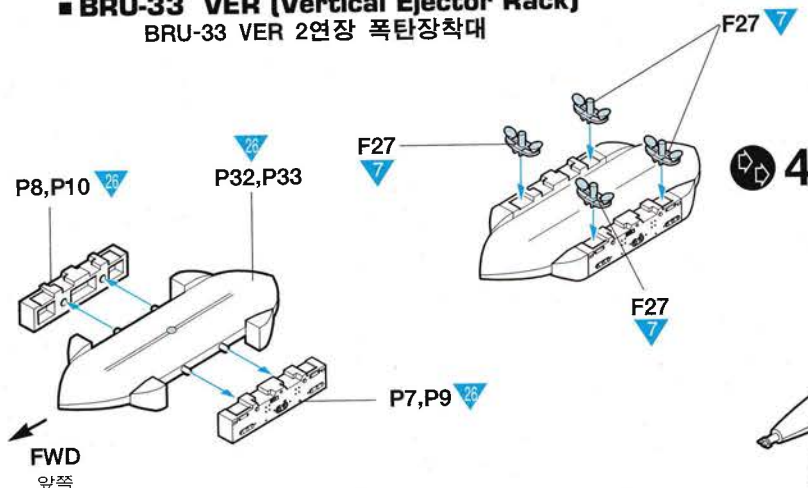

■ AGM-88 HARM  
AGM-88 「함」 대 레이더 미사일

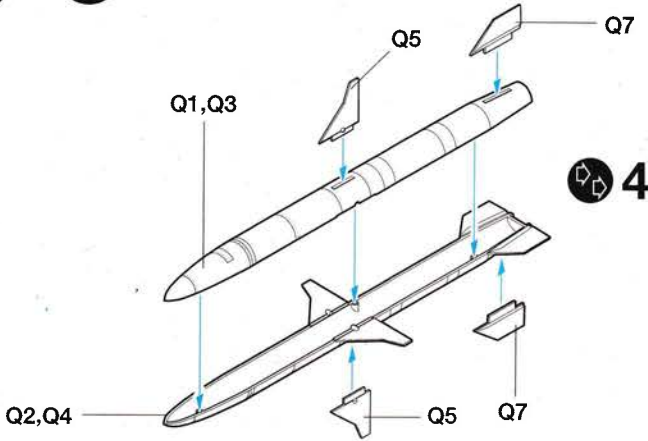

■ LAU-118 Launcher  
LAU-118 런처

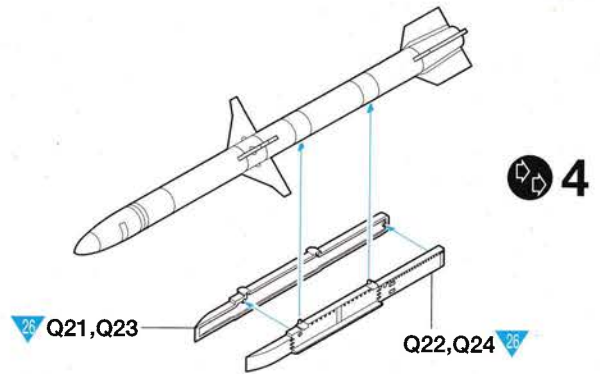

■ AGM-65E Maverick  
AGM-65E 매버릭 공대지 미사일

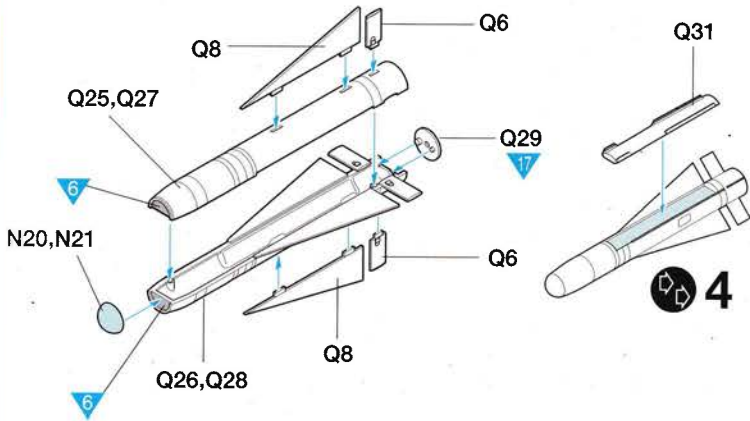

■ LAU-117 Launcher  
LAU-117 런처

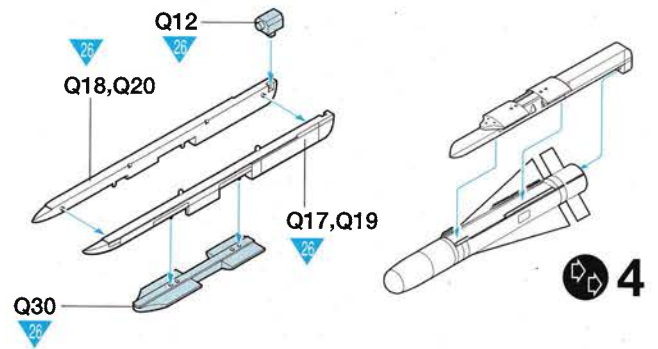

■ AN/ASQ-173 LDT/SCAM pod  
AN/ASQ-173 LDT/SCAM 포트

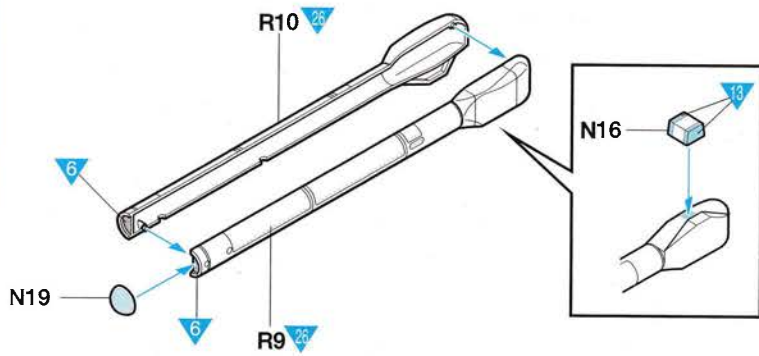

※ LDT/SCAM : Laser Detector Tracker/Strike Camera  
(레이저 탐지 추적/스트라이크 카메라 장치)

■ AN/AAR-50 TINS pod  
AN/AAR-50 TINS 포트

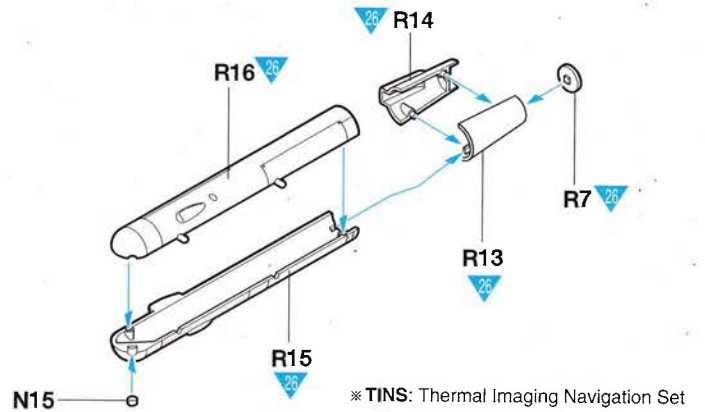

※ TINS: Thermal Imaging Navigation Set  
(열영상 항법장치)

■ AN/AAS-38 FLIR pod  
AN/AAS-38 FLIR 포트

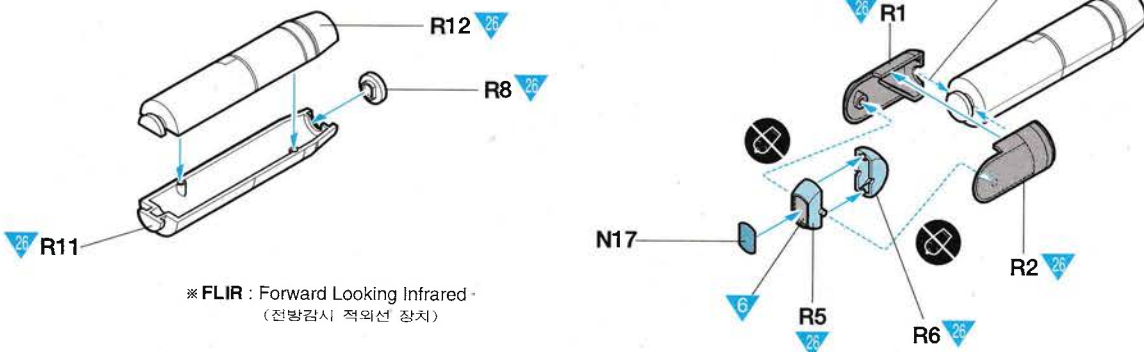

※ FLIR : Forward Looking Infrared  
(전방감시 적외선 장치)

# 51 STEP



※ OPTIONAL.

취향에 따라 선택하십시오.

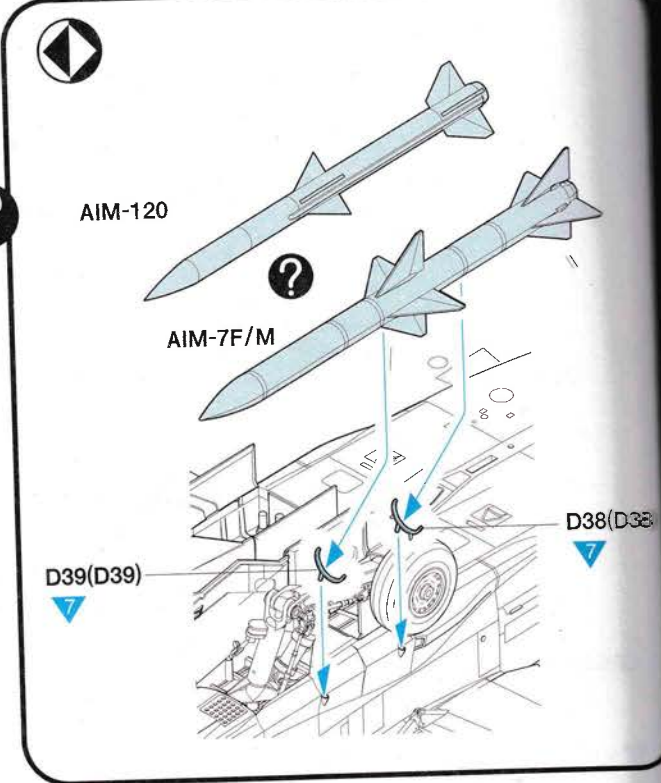
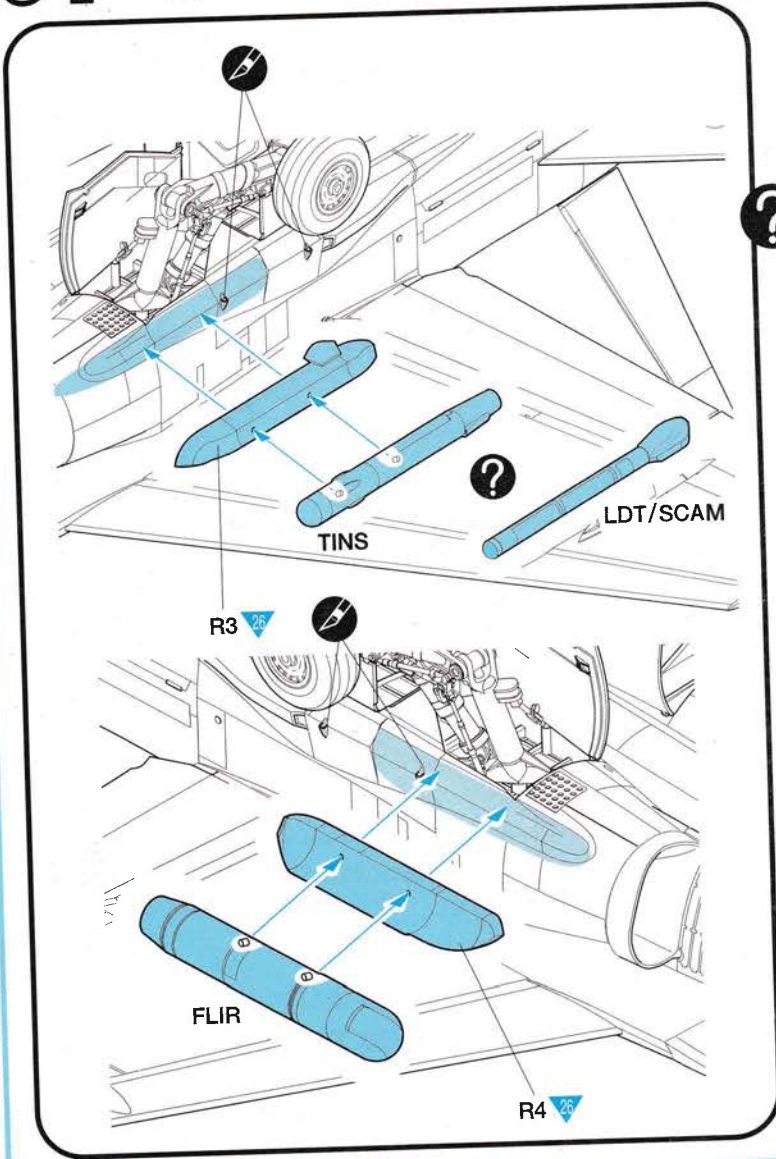

## EXTERNAL STORES

외부 무장 장착도

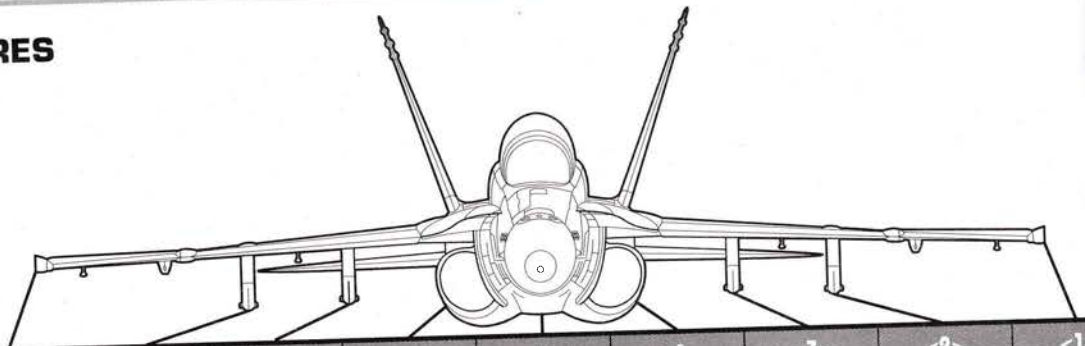

Weapons	Sta. No.	<9>	<8>	<7>	<6>	<5>	<4>	<3>	<2>	<1>
AIM-9L/M		●	● ●		●		●		● ●	●
AIM-7F/M					●		●		● ●	
AIM-120			● ●			●		●		
330 gal. Fuel tank								● ●	●	
GBU-31			●	●				●	● ●	
GBU-10			●	●				●	● ●	
GBU-24			●	●				●	● ●	
MK.82 / Snakeeye(+VER)			● ●	● ●		● ●		● ●	● ●	
AGM-84D/-84E			●	●				●	●	
AGM-88			●	●				●	●	
AGM-65E			●	●						
AN/RSQ-173 LDT/SCAM					●					
AN/AAR-50 TINS					●					
AN/AAS-38 FLIR							●			



PILOT 1  
조종사 1

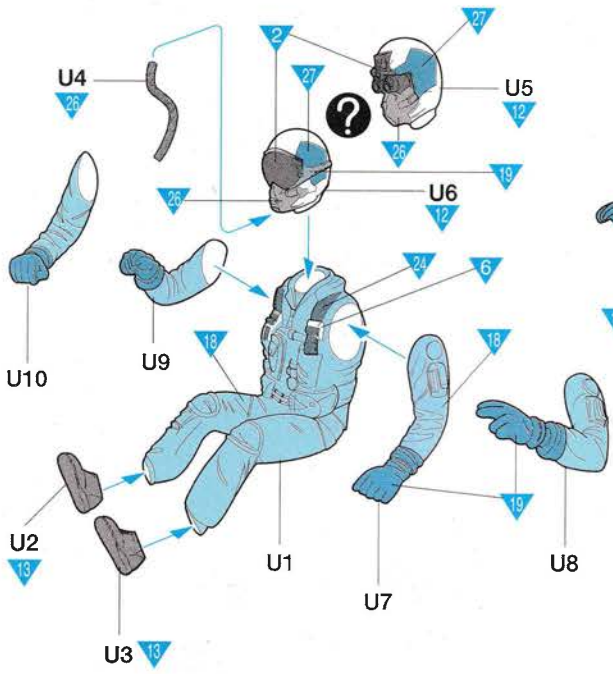

PILOT 2  
조종사 2

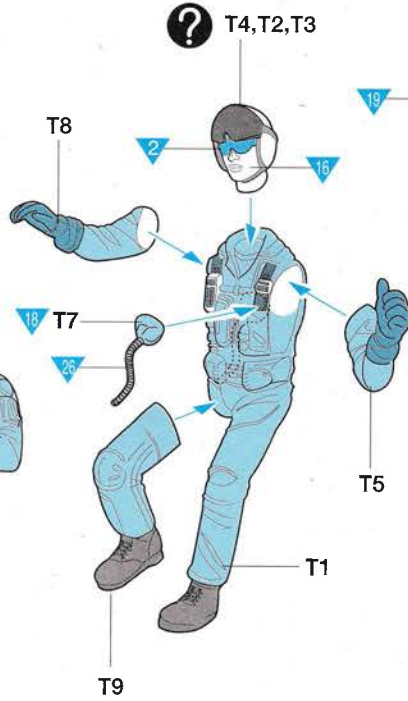

Marines Ground Crew  
미 해병대 지상요원

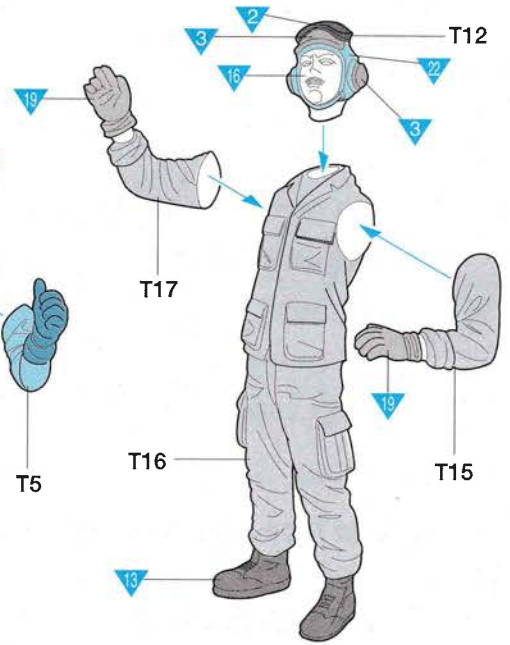

Navy Catapult Officer  
미 해군 함모발함 장교

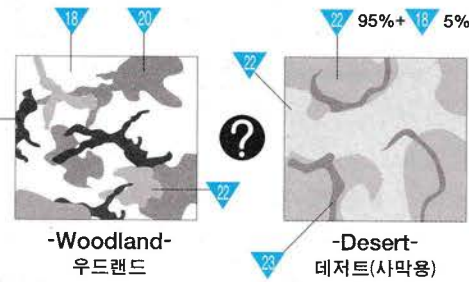
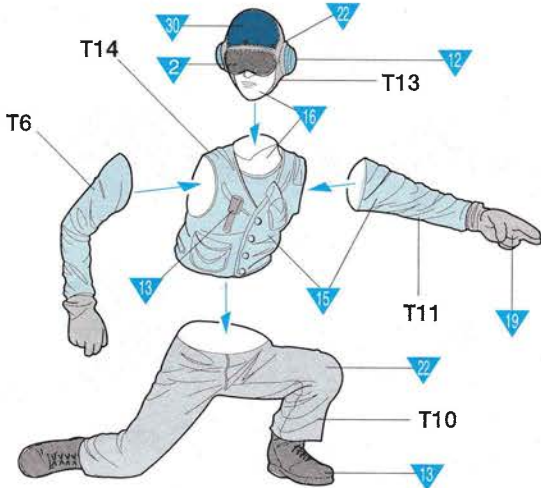

OPTIONAL (<54>, <67>, <U1> ~ <U3>, <U5>, <U7> ~ <U20>, <U24>)  
필요에 따라 자유롭게 응용하여 활용하십시오.

[EX/사용예] Yellow/노랑



<Plane Director>  
항공기 유도

Green/녹색 White/흰색

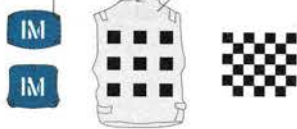

<Plane Inspector>  
항공기 안전 점검

Red/빨강색



<Ordnance/Crash & Salvage>  
무장취급/사고처리

Red/빨강색



Green/녹색 Yellow/노랑



<Arresting Gear/  
Catapult Crew>  
이착함점검요원

Green/녹색



<Maintenance/Catapult &  
Arresting Crew>  
정비/이착함 관리요원

Purple/자주색



<Aviation Fuel>  
항공연료관리

## [ AIRCRAFT WEAPONS ] 무장 ★

★ : Both side.  
양쪽면에 붙입니다.

### ■ AIM-9L/M Sidewinder

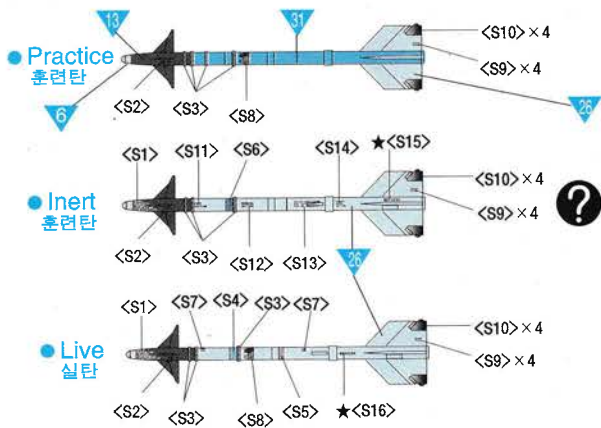

### ■ AIM-7F/M Sparrow

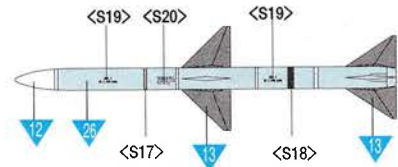

### ■ AIM-120 AMRAAM

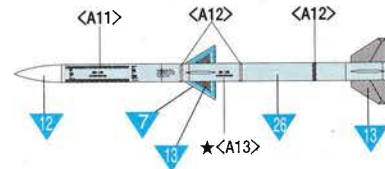

### ■ Mk.82 500lb Bomb / Mk.82 Snakeye

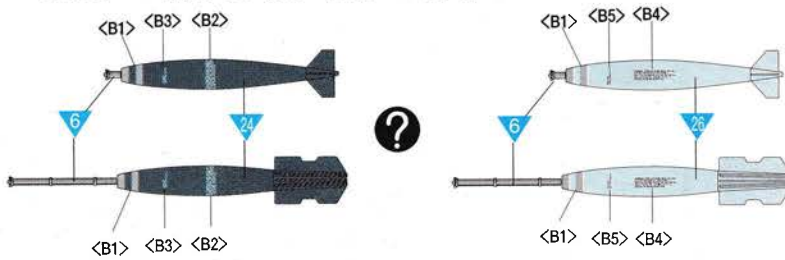

### ■ GBU-31 JDAM

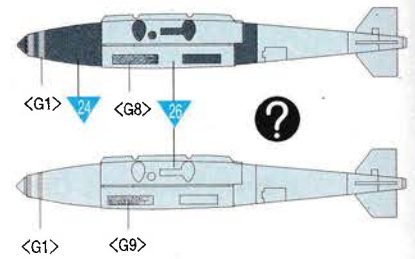

### ■ GBU-10 Paveway II

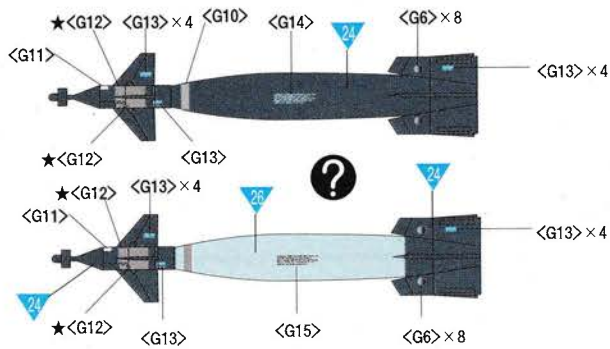

### ■ GBU-24 Paveway III

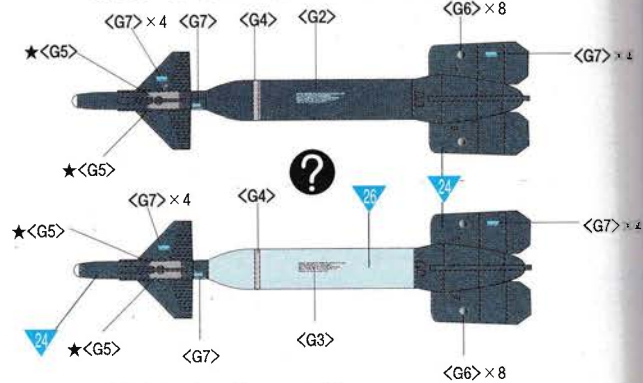

### ■ AGM-84D Harpoon/-84E SLAM

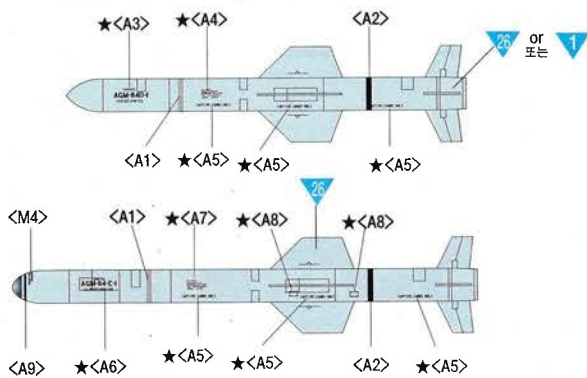

### ■ AGM-65E Maverick

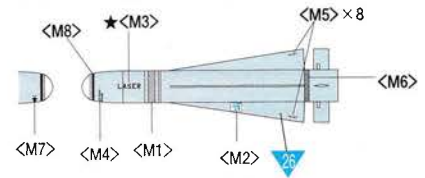

### ■ AGM-88 HARM

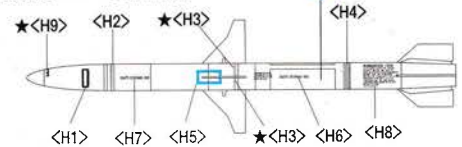

### ■ AN/AAS-38 FLIR

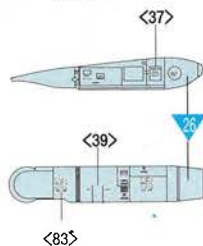

### ■ AN/AAR-50 TINS

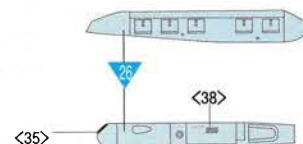





F/A-18C, CVW-5, USS Kitty Hawk, Bu.No 164905, VFA-192 "World Famous Golden Dragons", 2000  
 米海軍第5空母航空団、第192戦闘攻撃飛行隊“ワールド・フェイマス・ゴールデン・ドラゴンズ”(空母キティホーク搭載)、2000年  
 미해군 제5항모항공단, 제192전투공격비행대 “월드 페이머즈 골든 드래곤즈” 소속기 (항모 키티호크 탑재), 2000년

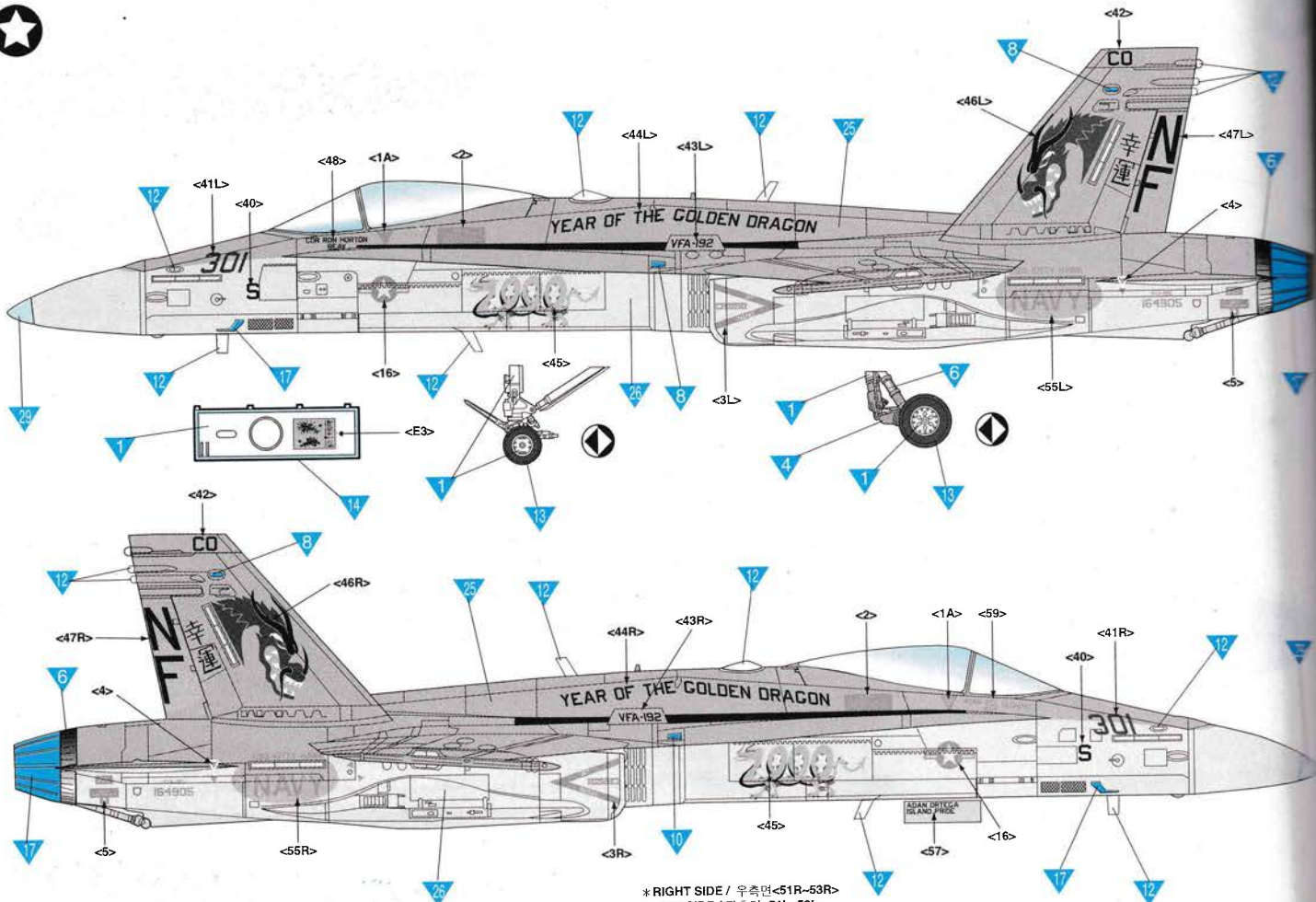

\* RIGHT SIDE / 우측면 <51R-53R>  
 \* LEFT SIDE / 좌측면 <51L-53L>

-  **26** DARK GHOST GRAY  
다크 고스트그레이  
(FS 36320)
-  **26** LIGHT GHOST GRAY  
라이트 고스트그레이  
(FS 36375)

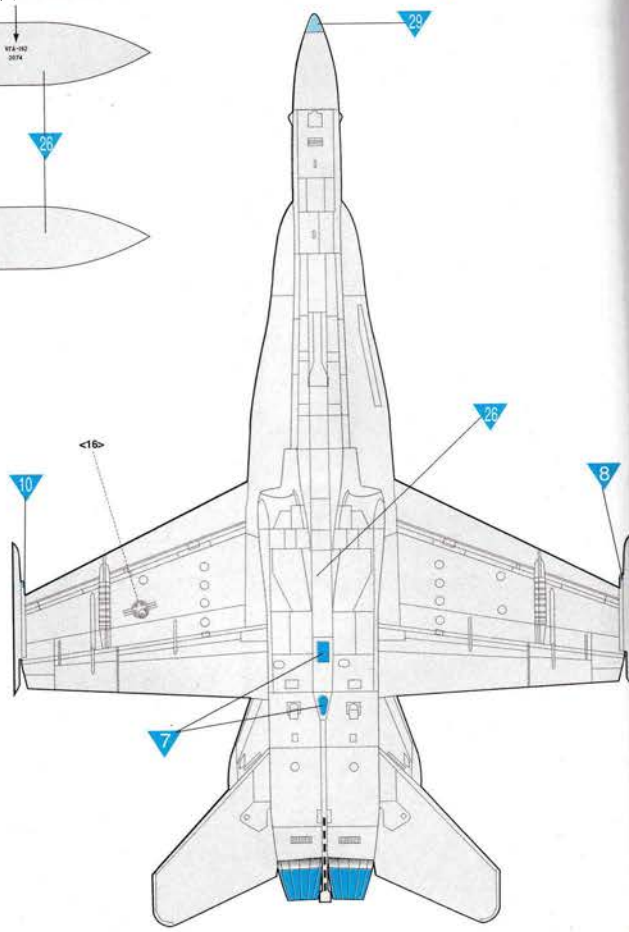
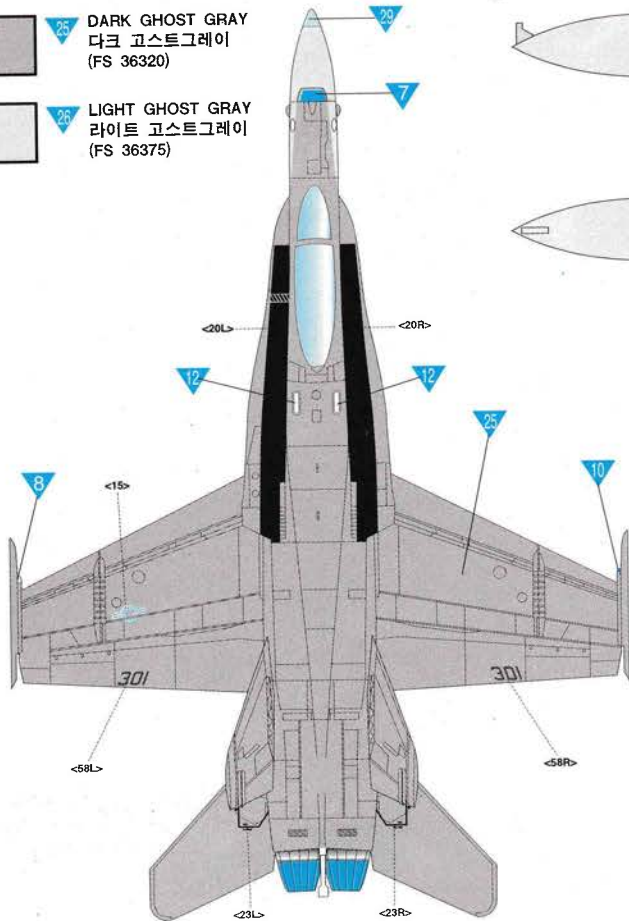
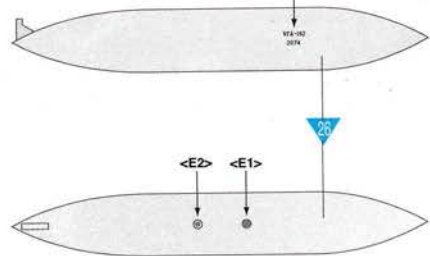

**2** F/A-18C, CVW-5, USS Kitty Hawk, Bu.No 164905, VFA-192 "World Famous Golden Dragons", 2001  
 米海軍第5空母航空団、第192戦闘攻撃飛行隊 "ワールド・フェイマス・ゴールデン・ドラゴンズ" (空母キティホーク搭載)、2001年  
 미해군 제5항모항공단, 제192전투공격비행대 "월드 페이머즈 골든 드래곤즈" 소속기 (항모 키티호크 탑재), 2001년

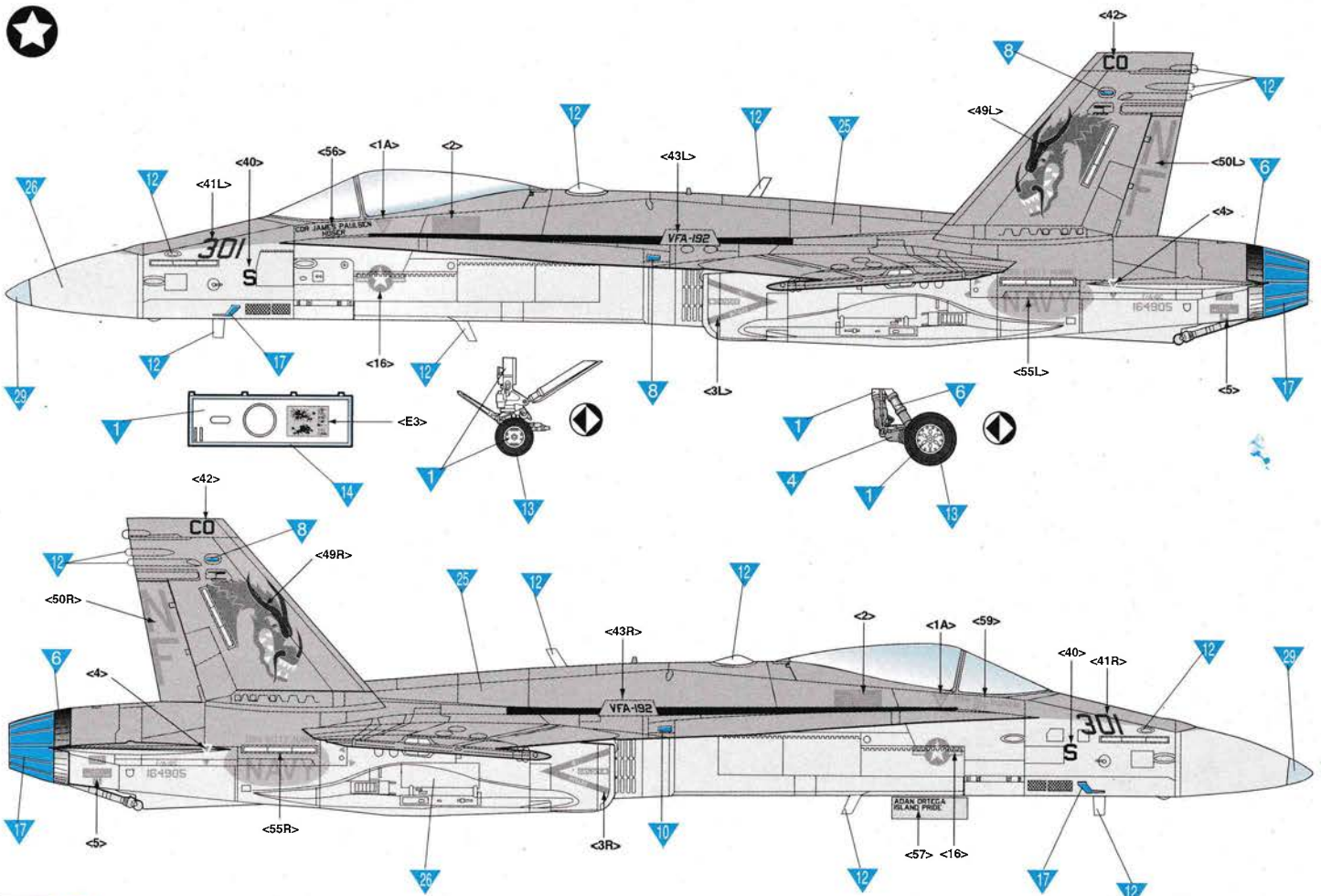

- 25** DARK GHOST GRAY  
다크 고스트그레이  
(FS 36320)
- 26** LIGHT GHOST GRAY  
라이트 고스트그레이  
(FS 36375)

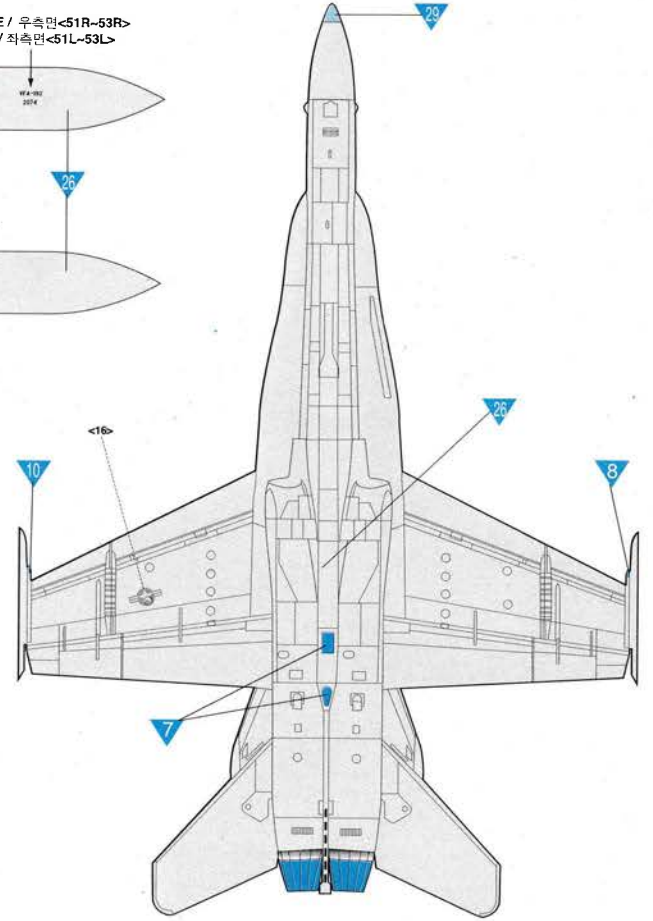
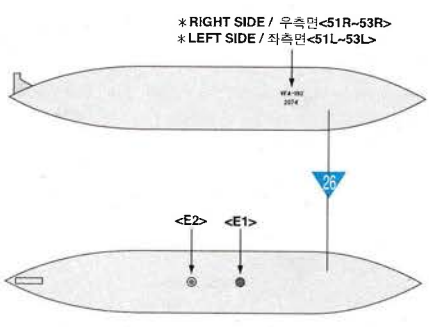
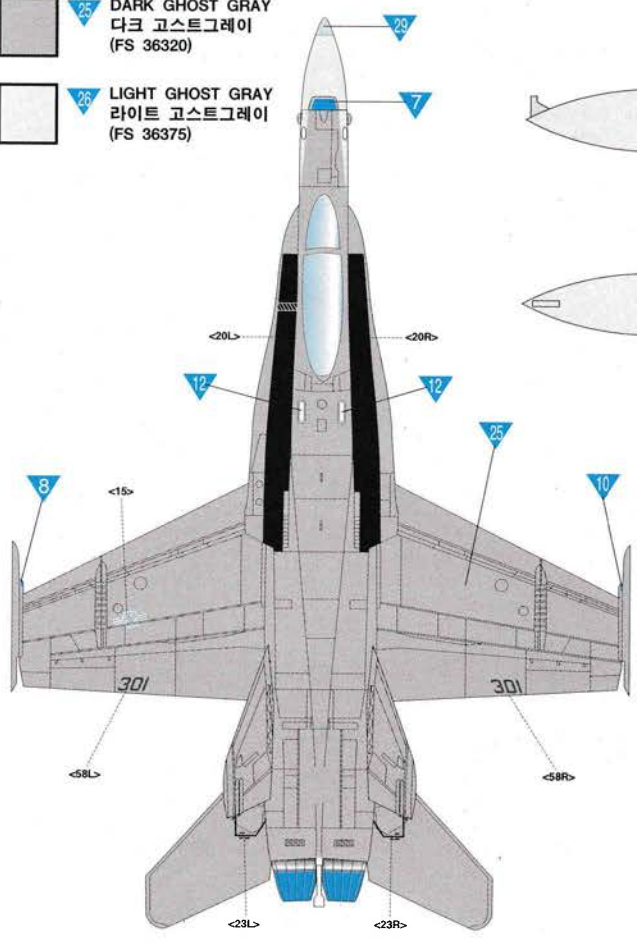

**3**

F/A-18C, CVW-9, USS John C. Stennis, Bu. No 163777, VFA-146 "Blue Diamonds", 2002  
 米海軍第9空母航空団、第146戦闘攻撃飛行隊、"ブルーダイヤモンド" (空母ジョンC.ステニス搭載)、2002年  
 미해군 제9항모항공단, 제146전투공격비행대 "블루 다이아몬드" 소속기 (항모 존 C. 스테니스 탑재), 2002년

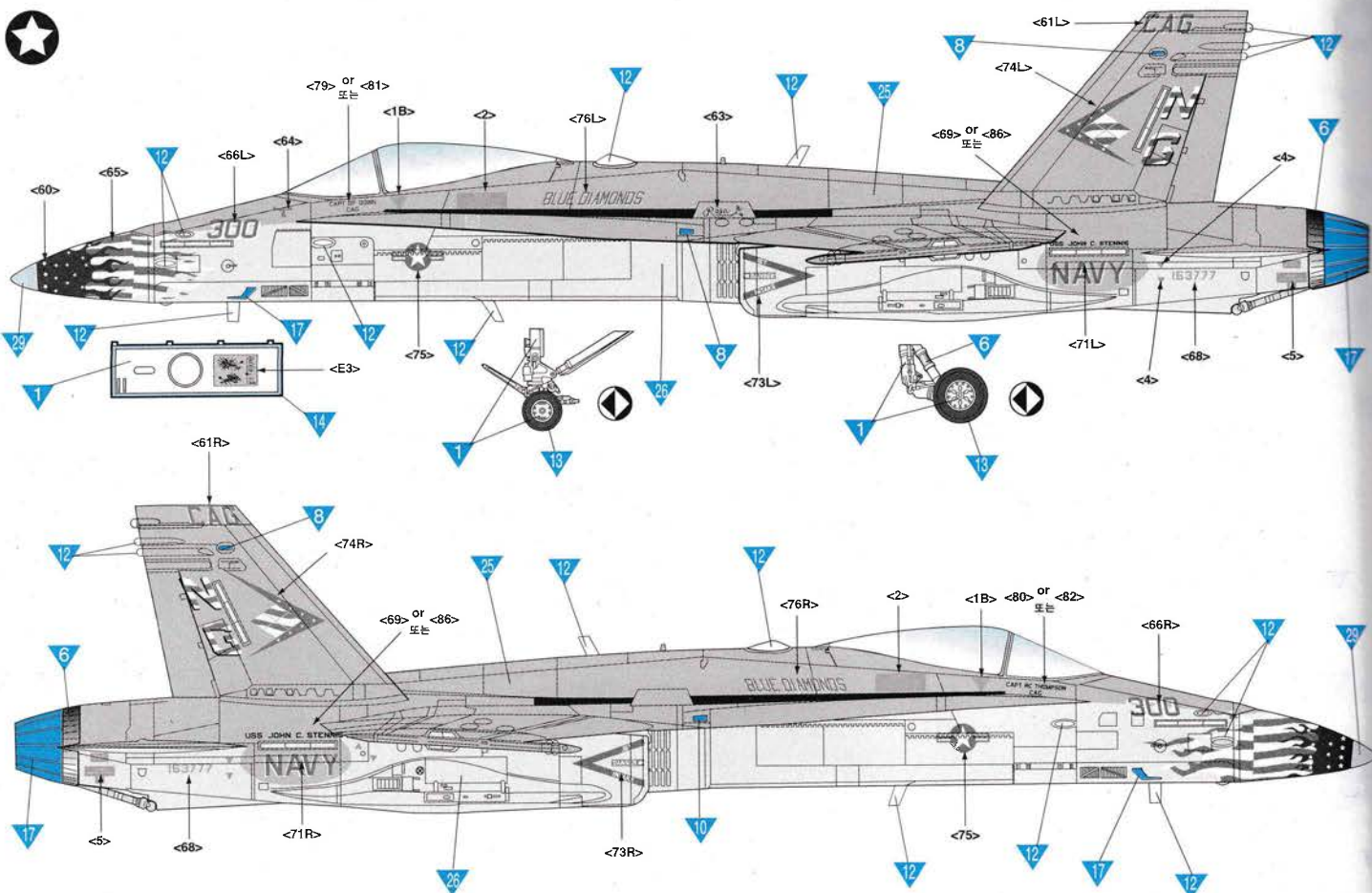

-  **25** DARK GHOST GRAY  
다크 고스트그레이  
(FS 36320)
-  **26** LIGHT GHOST GRAY  
라이트 고스트그레이  
(FS 36375)

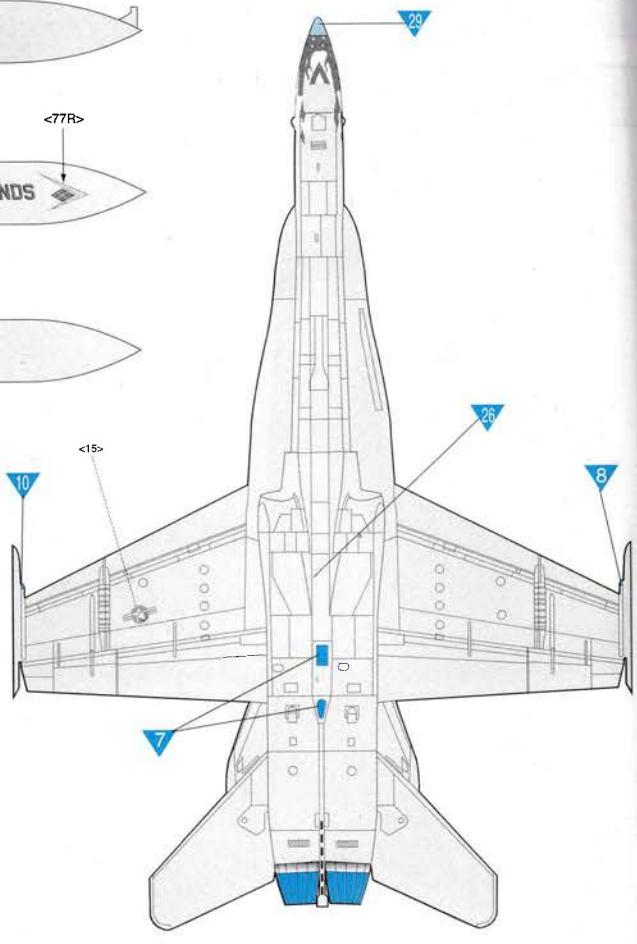
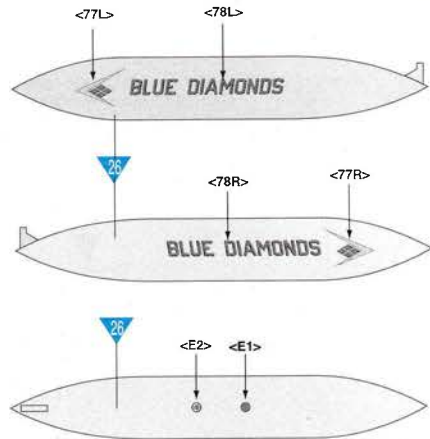
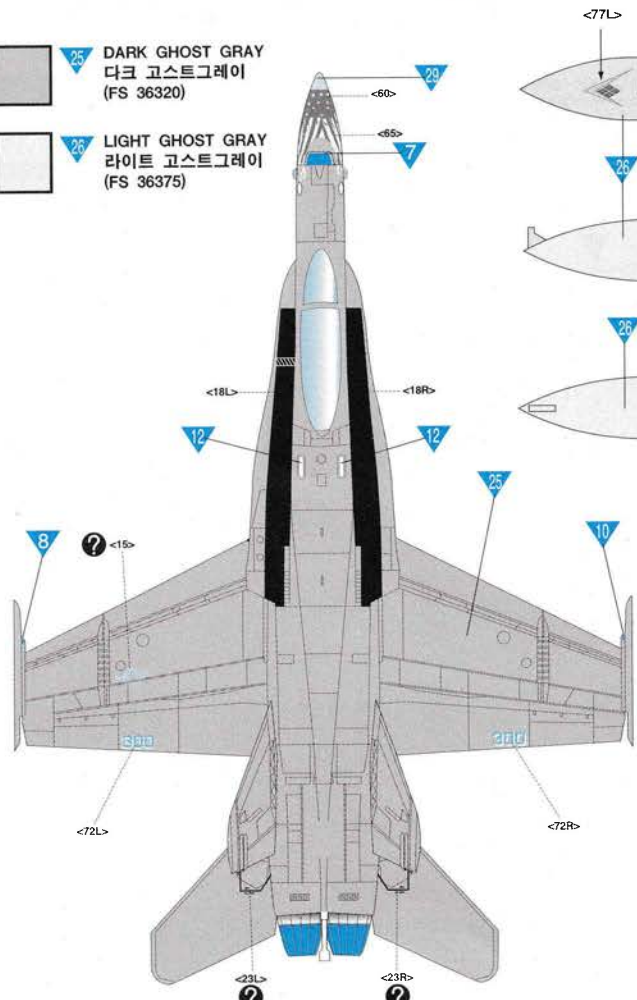

# Parts Locating Diagram 부품도(1)

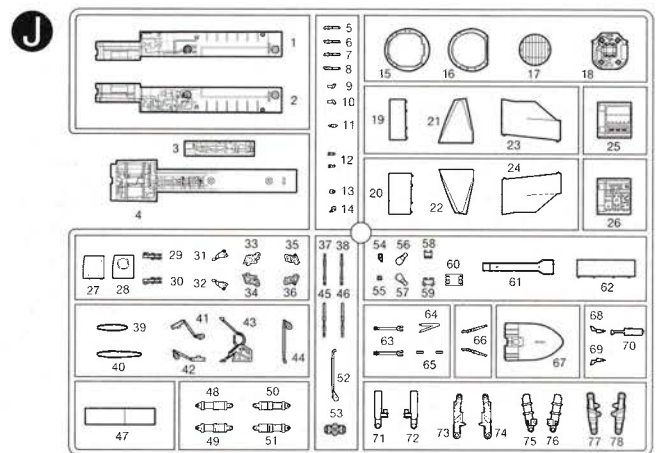
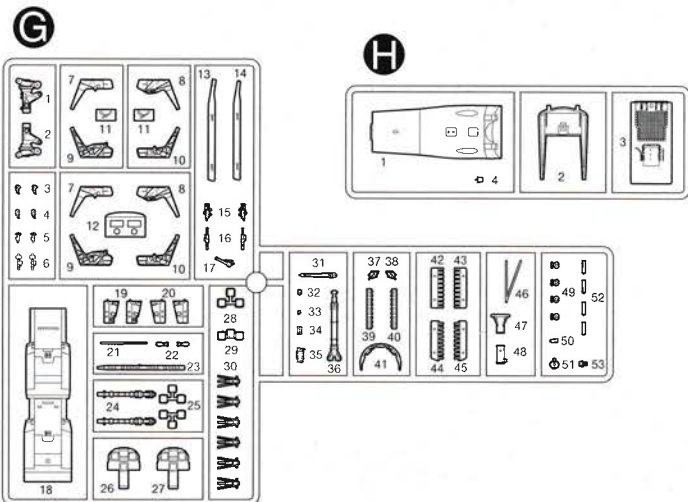
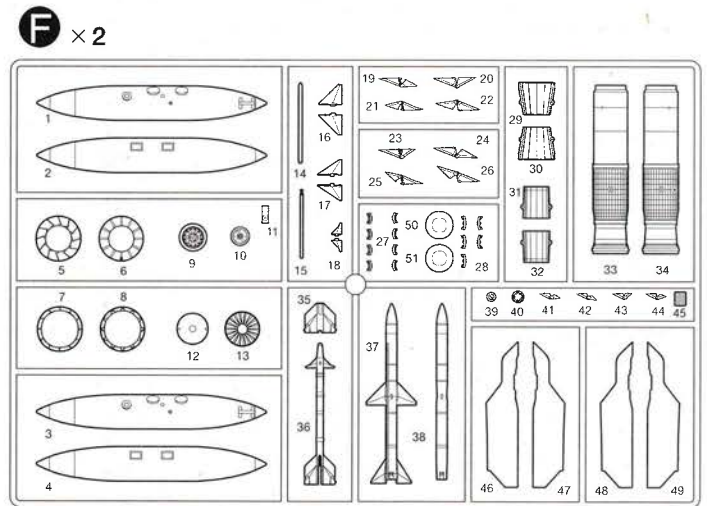
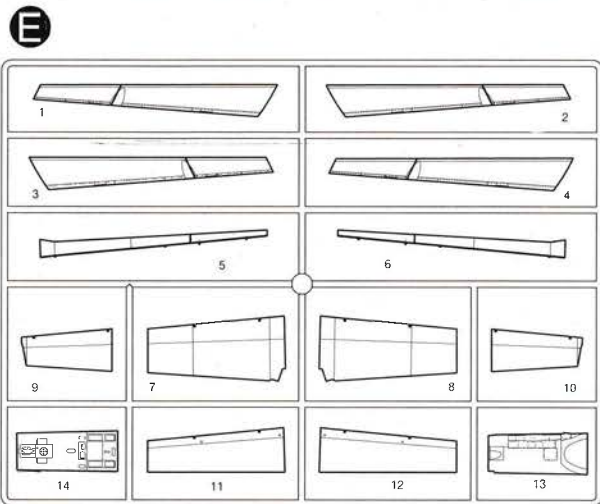
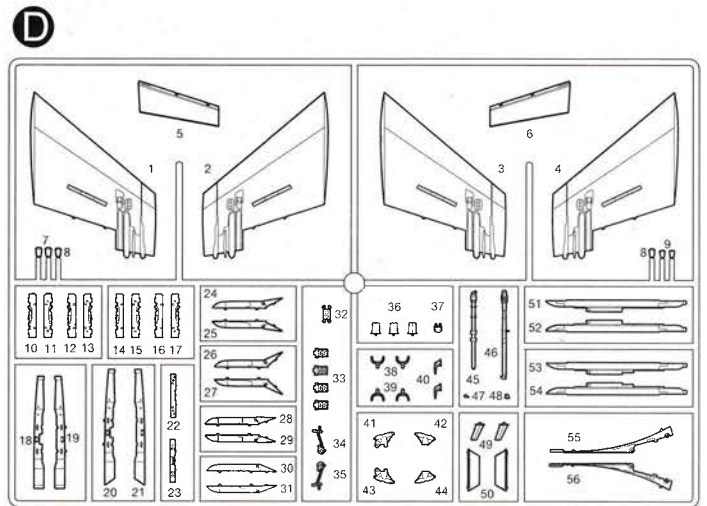
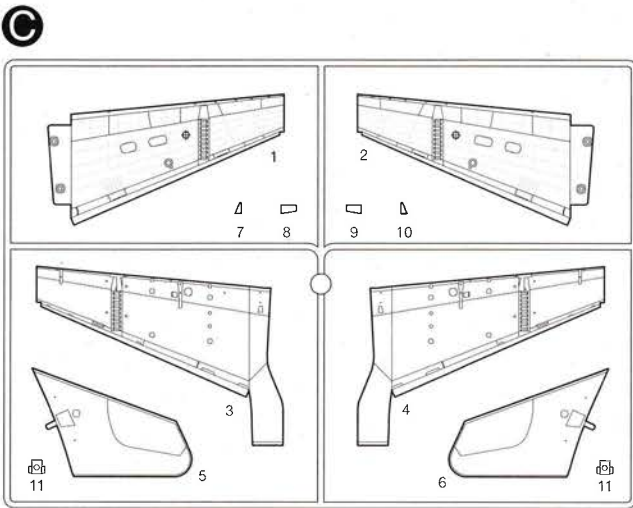
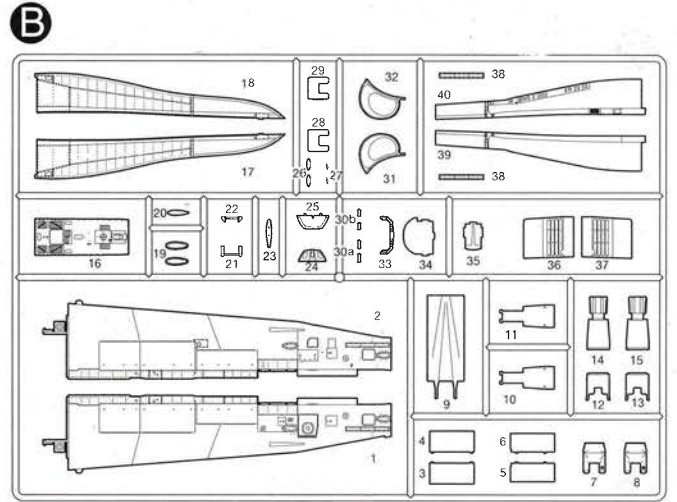
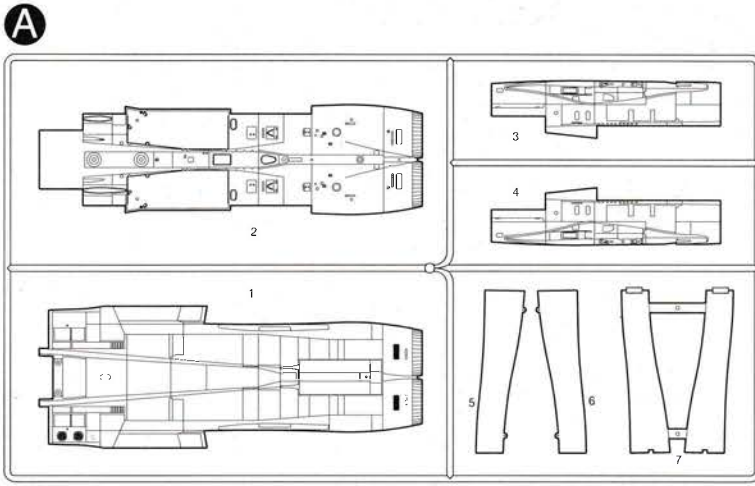

# Parts Locating Diagram 부품도(2)

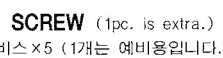
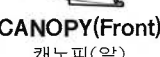
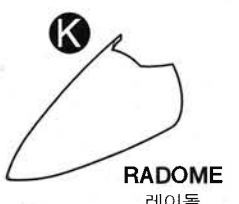
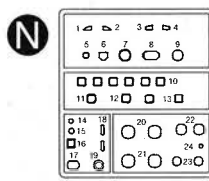
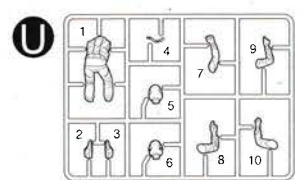
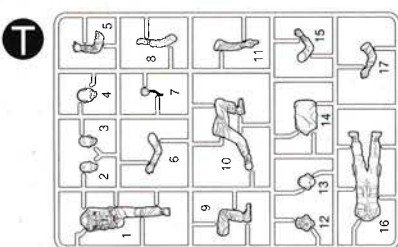
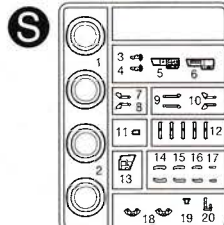
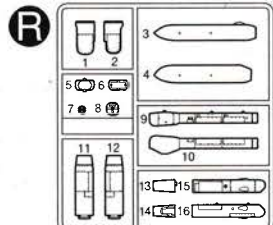
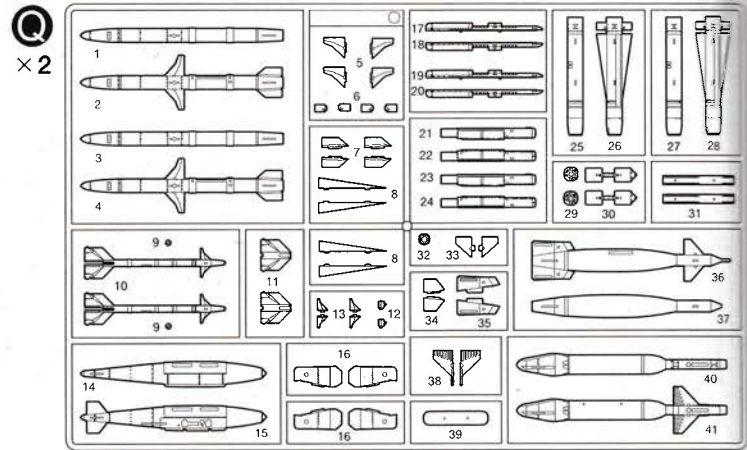
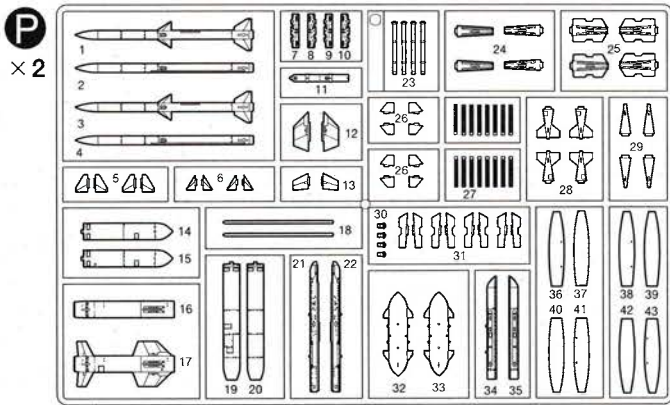

■ Unused parts : B8, B11, B13, B15, B21, B22, B23, B29, B33, B34, B35, B36, B37, B38, B39, B40, B41, B42, B43, B44, B45, B46, B47, B48, B49, B50, B51, B52, B53, B54, B55, B56, B57, B58, B59, B60, B61, B62, B63, B64, B65, B66, B67, B68, B69, B70, B71, B72, B73, B74, B75, B76, B77, B78, B79, B80, B81, B82, B83, B84, B85, B86, B87, B88, B89, B90, B91, B92, B93, B94, B95, B96, B97, B98, B99, B100, B101, B102, B103, B104, B105, B106, B107, B108, B109, B110, B111, B112, B113, B114, B115, B116, B117, B118, B119, B120, B121, B122, B123, B124, B125, B126, B127, B128, B129, B130, B131, B132, B133, B134, B135, B136, B137, B138, B139, B140, B141, B142, B143, B144, B145, B146, B147, B148, B149, B150, B151, B152, B153, B154, B155, B156, B157, B158, B159, B160, B161, B162, B163, B164, B165, B166, B167, B168, B169, B170, B171, B172, B173, B174, B175, B176, B177, B178, B179, B180, B181, B182, B183, B184, B185, B186, B187, B188, B189, B190, B191, B192, B193, B194, B195, B196, B197, B198, B199, B200, B201, B202, B203, B204, B205, B206, B207, B208, B209, B210, B211, B212, B213, B214, B215, B216, B217, B218, B219, B220, B221, B222, B223, B224, B225, B226, B227, B228, B229, B230, B231, B232, B233, B234, B235, B236, B237, B238, B239, B240, B241, B242, B243, B244, B245, B246, B247, B248, B249, B250, B251, B252, B253, B254, B255, B256, B257, B258, B259, B260, B261, B262, B263, B264, B265, B266, B267, B268, B269, B270, B271, B272, B273, B274, B275, B276, B277, B278, B279, B280, B281, B282, B283, B284, B285, B286, B287, B288, B289, B290, B291, B292, B293, B294, B295, B296, B297, B298, B299, B300, B301, B302, B303, B304, B305, B306, B307, B308, B309, B310, B311, B312, B313, B314, B315, B316, B317, B318, B319, B320, B321, B322, B323, B324, B325, B326, B327, B328, B329, B330, B331, B332, B333, B334, B335, B336, B337, B338, B339, B340, B341, B342, B343, B344, B345, B346, B347, B348, B349, B350, B351, B352, B353, B354, B355, B356, B357, B358, B359, B360, B361, B362, B363, B364, B365, B366, B367, B368, B369, B370, B371, B372, B373, B374, B375, B376, B377, B378, B379, B380, B381, B382, B383, B384, B385, B386, B387, B388, B389, B390, B391, B392, B393, B394, B395, B396, B397, B398, B399, B400, B401, B402, B403, B404, B405, B406, B407, B408, B409, B410, B411, B412, B413, B414, B415, B416, B417, B418, B419, B420, B421, B422, B423, B424, B425, B426, B427, B428, B429, B430, B431, B432, B433, B434, B435, B436, B437, B438, B439, B440, B441, B442, B443, B444, B445, B446, B447, B448, B449, B450, B451, B452, B453, B454, B455, B456, B457, B458, B459, B460, B461, B462, B463, B464, B465, B466, B467, B468, B469, B470, B471, B472, B473, B474, B475, B476, B477, B478, B479, B480, B481, B482, B483, B484, B485, B486, B487, B488, B489, B490, B491, B492, B493, B494, B495, B496, B497, B498, B499, B500, B501, B502, B503, B504, B505, B506, B507, B508, B509, B510, B511, B512, B513, B514, B515, B516, B517, B518, B519, B520, B521, B522, B523, B524, B525, B526, B527, B528, B529, B530, B531, B532, B533, B534, B535, B536, B537, B538, B539, B540, B541, B542, B543, B544, B545, B546, B547, B548, B549, B550, B551, B552, B553, B554, B555, B556, B557, B558, B559, B560, B561, B562, B563, B564, B565, B566, B567, B568, B569, B570, B571, B572, B573, B574, B575, B576, B577, B578, B579, B580, B581, B582, B583, B584, B585, B586, B587, B588, B589, B590, B591, B592, B593, B594, B595, B596, B597, B598, B599, B600, B601, B602, B603, B604, B605, B606, B607, B608, B609, B610, B611, B612, B613, B614, B615, B616, B617, B618, B619, B620, B621, B622, B623, B624, B625, B626, B627, B628, B629, B630, B631, B632, B633, B634, B635, B636, B637, B638, B639, B640, B641, B642, B643, B644, B645, B646, B647, B648, B649, B650, B651, B652, B653, B654, B655, B656, B657, B658, B659, B660, B661, B662, B663, B664, B665, B666, B667, B668, B669, B670, B671, B672, B673, B674, B675, B676, B677, B678, B679, B680, B681, B682, B683, B684, B685, B686, B687, B688, B689, B690, B691, B692, B693, B694, B695, B696, B697, B698, B699, B700, B701, B702, B703, B704, B705, B706, B707, B708, B709, B710, B711, B712, B713, B714, B715, B716, B717, B718, B719, B720, B721, B722, B723, B724, B725, B726, B727, B728, B729, B730, B731, B732, B733, B734, B735, B736, B737, B738, B739, B740, B741, B742, B743, B744, B745, B746, B747, B748, B749, B750, B751, B752, B753, B754, B755, B756, B757, B758, B759, B760, B761, B762, B763, B764, B765, B766, B767, B768, B769, B770, B771, B772, B773, B774, B775, B776, B777, B778, B779, B780, B781, B782, B783, B784, B785, B786, B787, B788, B789, B790, B791, B792, B793, B794, B795, B796, B797, B798, B799, B800, B801, B802, B803, B804, B805, B806, B807, B808, B809, B810, B811, B812, B813, B814, B815, B816, B817, B818, B819, B820, B821, B822, B823, B824, B825, B826, B827, B828, B829, B830, B831, B832, B833, B834, B835, B836, B837, B838, B839, B840, B841, B842, B843, B844, B845, B846, B847, B848, B849, B850, B851, B852, B853, B854, B855, B856, B857, B858, B859, B860, B861, B862, B863, B864, B865, B866, B867, B868, B869, B870, B871, B872, B873, B874, B875, B876, B877, B878, B879, B880, B881, B882, B883, B884, B885, B886, B887, B888, B889, B890, B891, B892, B893, B894, B895, B896, B897, B898, B899, B900, B901, B902, B903, B904, B905, B906, B907, B908, B909, B910, B911, B912, B913, B914, B915, B916, B917, B918, B919, B920, B921, B922, B923, B924, B925, B926, B927, B928, B929, B930, B931, B932, B933, B934, B935, B936, B937, B938, B939, B940, B941, B942, B943, B944, B945, B946, B947, B948, B949, B950, B951, B952, B953, B954, B955, B956, B957, B958, B959, B960, B961, B962, B963, B964, B965, B966, B967, B968, B969, B970, B971, B972, B973, B974, B975, B976, B977, B978, B979, B980, B981, B982, B983, B984, B985, B986, B987, B988, B989, B990, B991, B992, B993, B994, B995, B996, B997, B998, B999, B1000.

※ USEFUL WEB-LINKS FOR F/A-18 HORNET  
<http://www.academy.co.kr/hornet/>  
[http://www.news.navy.mil/view\\_featured.asp/](http://www.news.navy.mil/view_featured.asp/)  
<http://www.kittyhawk.navy.mil/>  
<http://www.lemoore.navy.mil/vfa-146/>

■ 직매점 겸 A/S센터  
 ■ A / S 센터  
 ■ 총판점 겸 A/S센터  
 ■ 유통사업부  
 ■ 홈페이지  
 ■ 고객 상담 문의

상선교: 742-9293, 방배동: 552-9293, 양재동: 575-9997, 홍산: 796-1214, 아셈하비센터: 6002-6293, 구로하비나라: 853-9293  
 본사: 908-7000(교환147), 동대문: 745-9293, 천호동: 473-9293  
 노원아카데미: 907-0940, 양천아카데미: 691-7108, 강남아카데미: 485-6884, 강북아카데미: 762-0980.  
 경기아카데미: (031)458-5591, 서면아카데미: (051)816-9773, 대구아카데미: (053)744-9293  
 아카데미피렌디: 586-9293  
<http://www.academyhobby.com>  
 080-969-7000

1 WHITE	WEIß	BLANC	ホワイト	유광흰색
2 BLACK	SCHWARZ	NOIR	ブラック	유광검정색
3 RED	ROT	ROUGE	レッド	유광빨강색
4 YELLOW	GELB	JAUNE	イエロー	유광노랑색
5 ORANGE	ORANGE	ORANGE	オレンジ	오렌지
6 SILVER	SILBER	ARGENT	シルバー	은색
7 GUNMETAL	METALL- GRAU	GRIS ACIER	ガンメタル	건메탈
8 CLEAR RED	ROT, REIN	ROUGE CLAIR	クリア-レッド	클리어 레드
9 CLEAR ORANGE	ORANGE, REIN	ORANGE CLAIR	クリア-オレンジ	클리어 오렌지
10 CLEAR BLUE	BLAU, REIN	BLEU CLAIR	クリア-블루	클리어 블루
11 CLEAR GREEN	GRÜN, REIN	VERT CLAIR	クリア-그린	클리어 그린
12 FLAT WHITE	MATTWEIß	BLANC MAT	つや消しホワイト	무광흰색
13 FLAT BLACK	MATTSCHWARZ	NOIR MAT	つや消しブラック	무광검정색
14 FLAT RED	ROT, MATT	ROUGE MAT	つや消しレッド	무광빨강색
15 FLAT YELLOW	GELB, MATT	JAUNE MAT	つや消しイエロー	무광노랑색
16 FLESH	FLEISCHFARBEN	CHAIR MAT	はだ色	살색
17 METALLIC GRAY	GRAUMETALLIC	GRIS MÉTAL	メタリックグレイ	흑철색
18 OLIVE GREEN	OLIVGRÜN	VERT OLIVE	オリブグリーン	올리브그린
19 KHAKI	KHAKI	KAKI	カーキ	카키
20 FLAT EARTH	ERDFARBE	TERRE MATE	フラットアース	플랫아스
21 DESERT YELLOW	WÜSTENSAND	JOUNE DÉSERT	デザートイエロー	데저트옐로우
22 BUFF	LEDER	CHAMOIS	バフ	버프
23 RED BROWN	ROTBRAUN	ROUGE BRUN	レッドブラウン	레드브라운
24 OLIVE DRAB	BRAUN - OLIV	BRUN OLIVE	オリブドラブ	올리브드랍(국방색)
25 DARK GHOST GRAY	DUNKEL - SCHATTENGRAU	GRIS FANTÔME FONCÉ	ダークゴーストグレイ	다크 고스트그레이
26 LIGHT GHOST GRAY	HELLES - SCHATTENGRAU	GRIS FANTÔME CLAIR	ライトゴーストグレイ	라이트고스트그레이
27 GUNSHIP GRAY	DUNKELGRAU	GRIS FONCÉ	ガンシップグレイ	건쉽 그레이
28 DARK GULL GRAY	DUNKEL-MÖWENGRAU	GRIS MOUETTE FONCÉ	ダークガルグレイ	다크 걸그레이
29 RADOME TAN	FELLBRAUN	MARRON CLAIR RADOME	レド-ムタン	레이돔 탄
30 GREEN	GRÜN	VERT	グリーン	유광녹색
31 LIGHT BLUE	HELL BLAU	BLEU CLAIR	ライトブルー	라이트블루