

RICHELIEU BATTLESHIP HP157

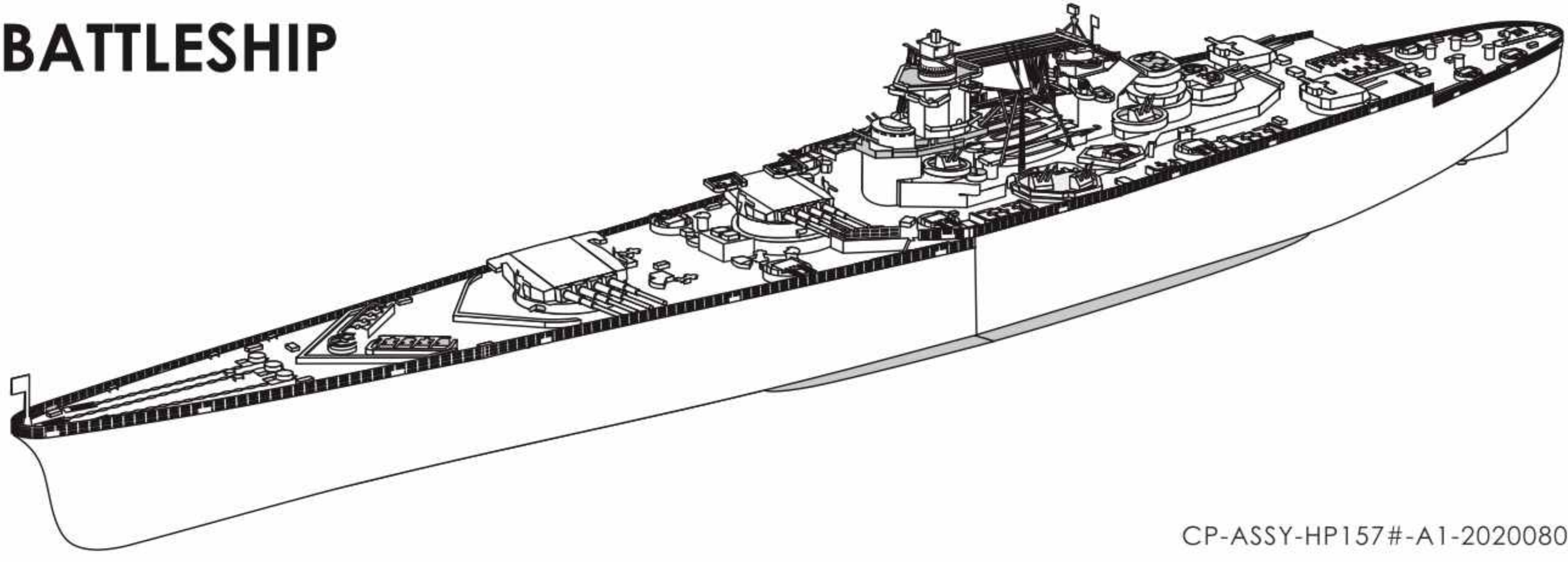

CP-ASSY-HP157#-A1-20200804

Installation Reminder

⚠ Please handle the metal trim carefully to prevent scratches.

• Prepare tools:

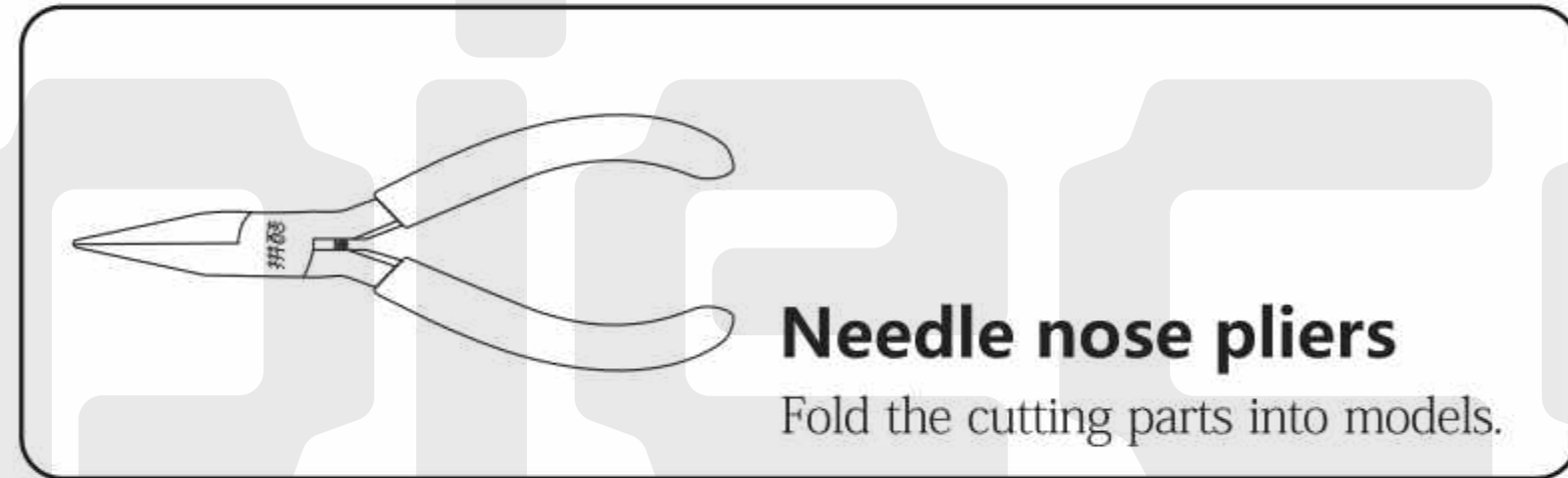
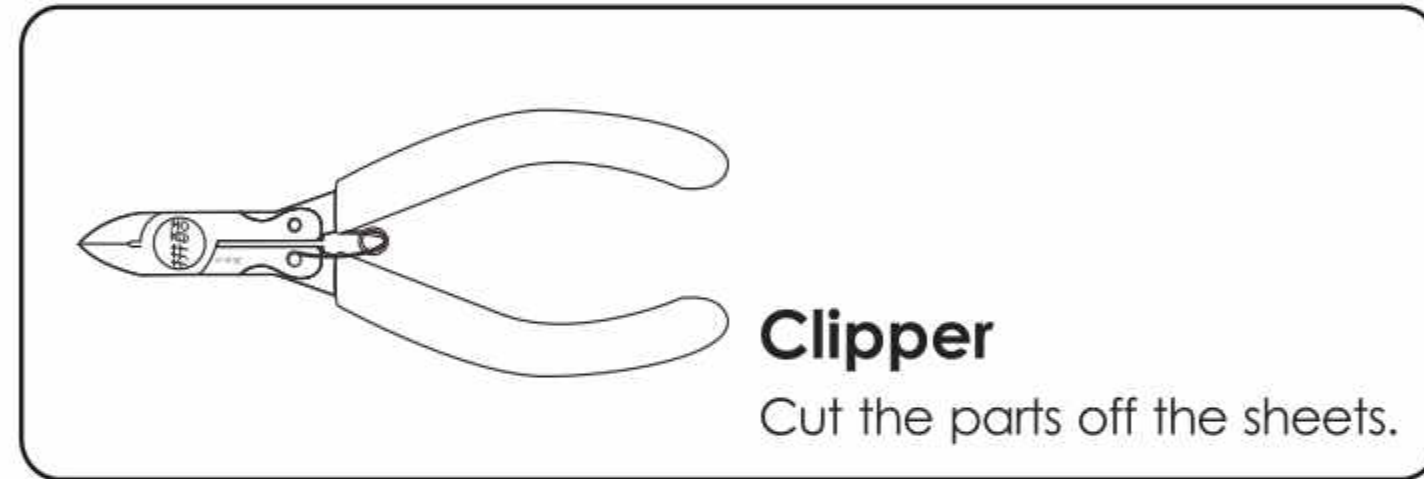

It is recommended to use piececool authentic assembly tools to build or fix the design. It is tailor made for the metal pieces and user friendly.

• Installation Method:

a. Remove the parts

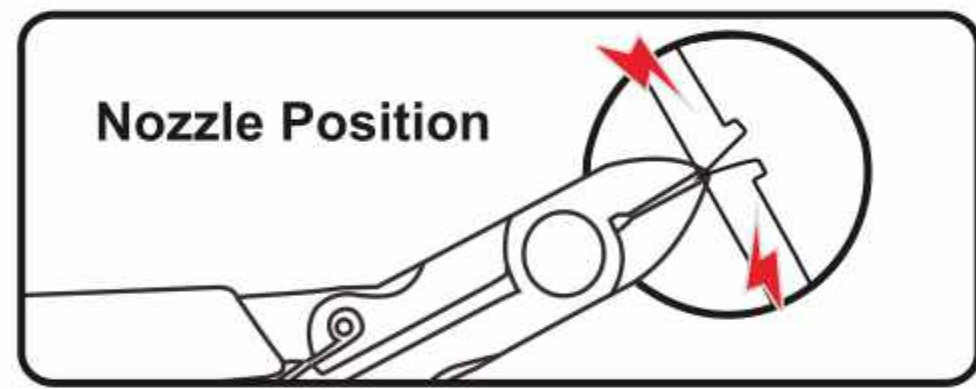

b. Identify the parts

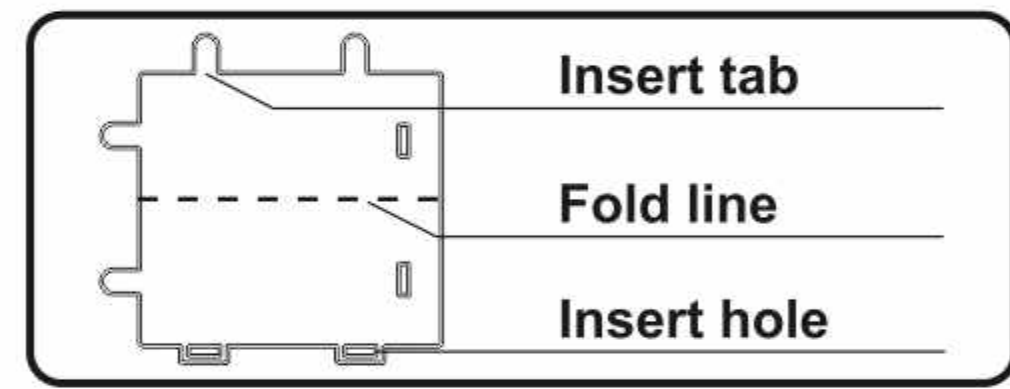

c. Folding the parts

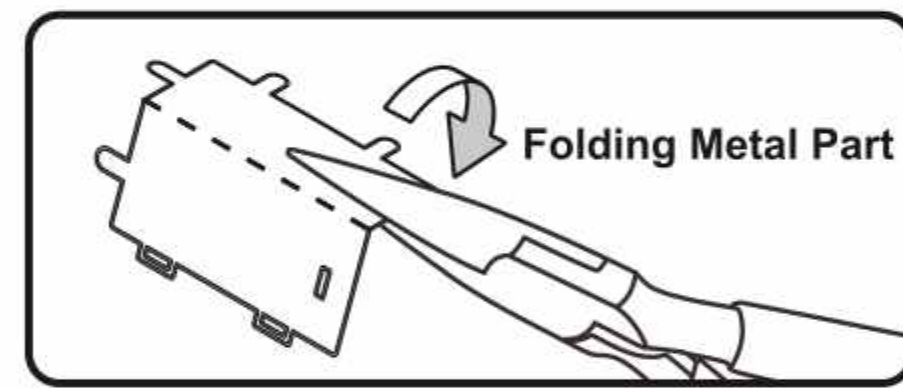

d. Retaining the parts

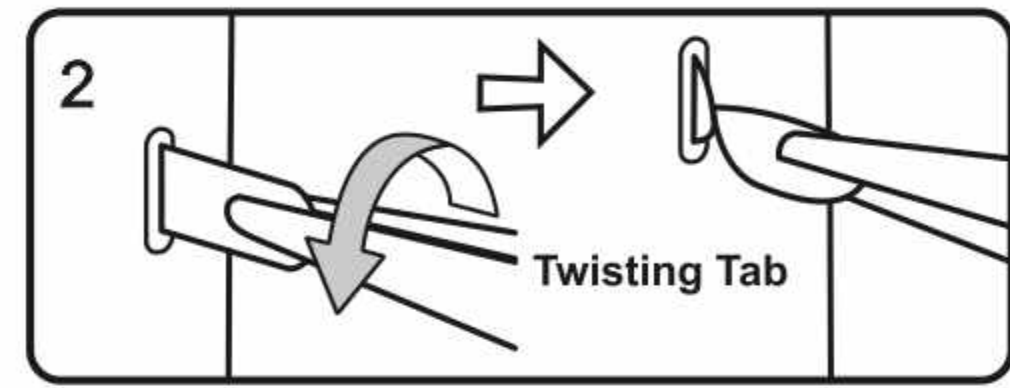
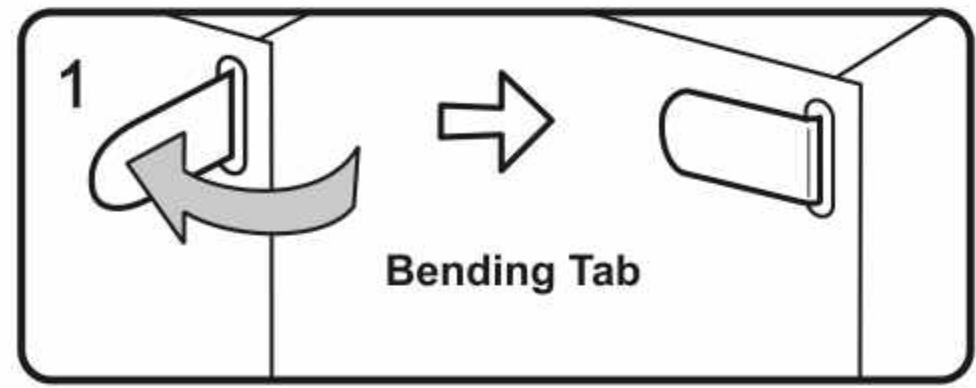

● Insert the hole, bending tab with angle 90°

▲ Insert the hole, twisting tab with angle 90°

• Attention:

- Engraved / Color side
- Non-engraved / Silver side
- Attention Point
- Keep the parts symmetrical

When cutting metal parts, please do not cut the "insert tab" as "nozzle position". Only cut the parts of the current step when cutting the parts. Do not cut all the parts at one time to avoid loss.

When encountering the parts of the folding line, please pay attention to the front and back of the metal sheet and the direction of the folding. According to the direction indicated in the instruction, cut lightly and fold slowly. It is best to fold it once. Do not fold it repeatedly to avoid damage to the parts.

Assembly Guide

Step 01

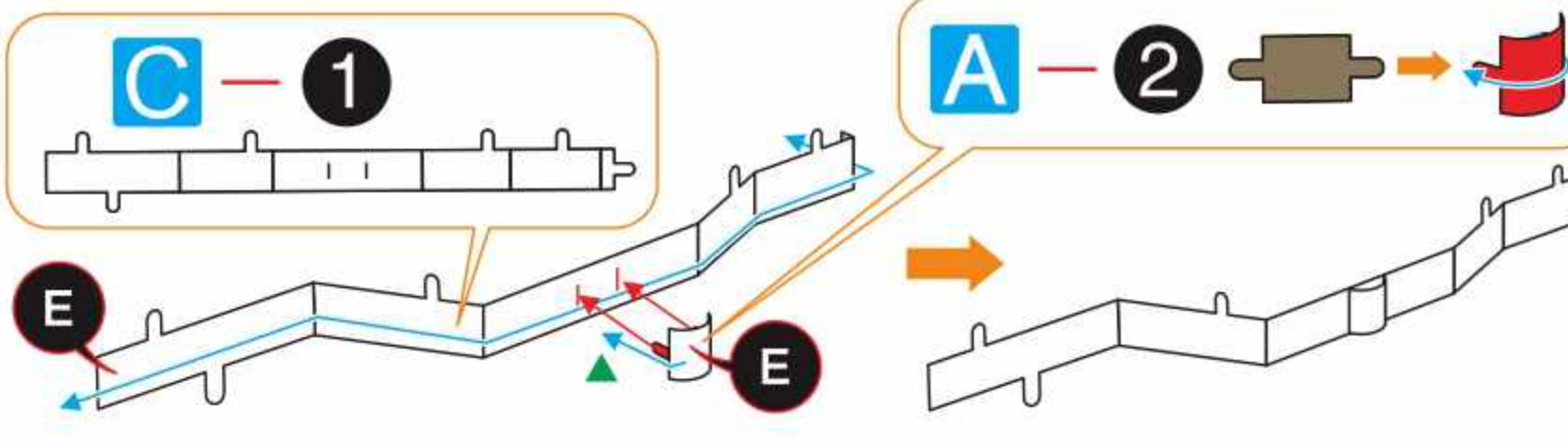

Step 02

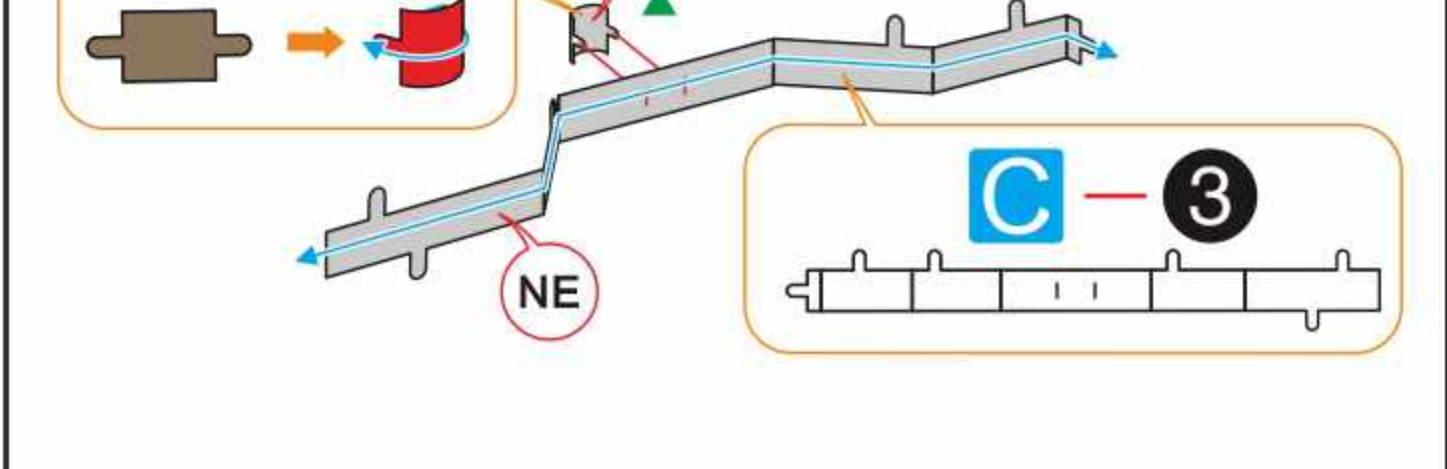

Step 03

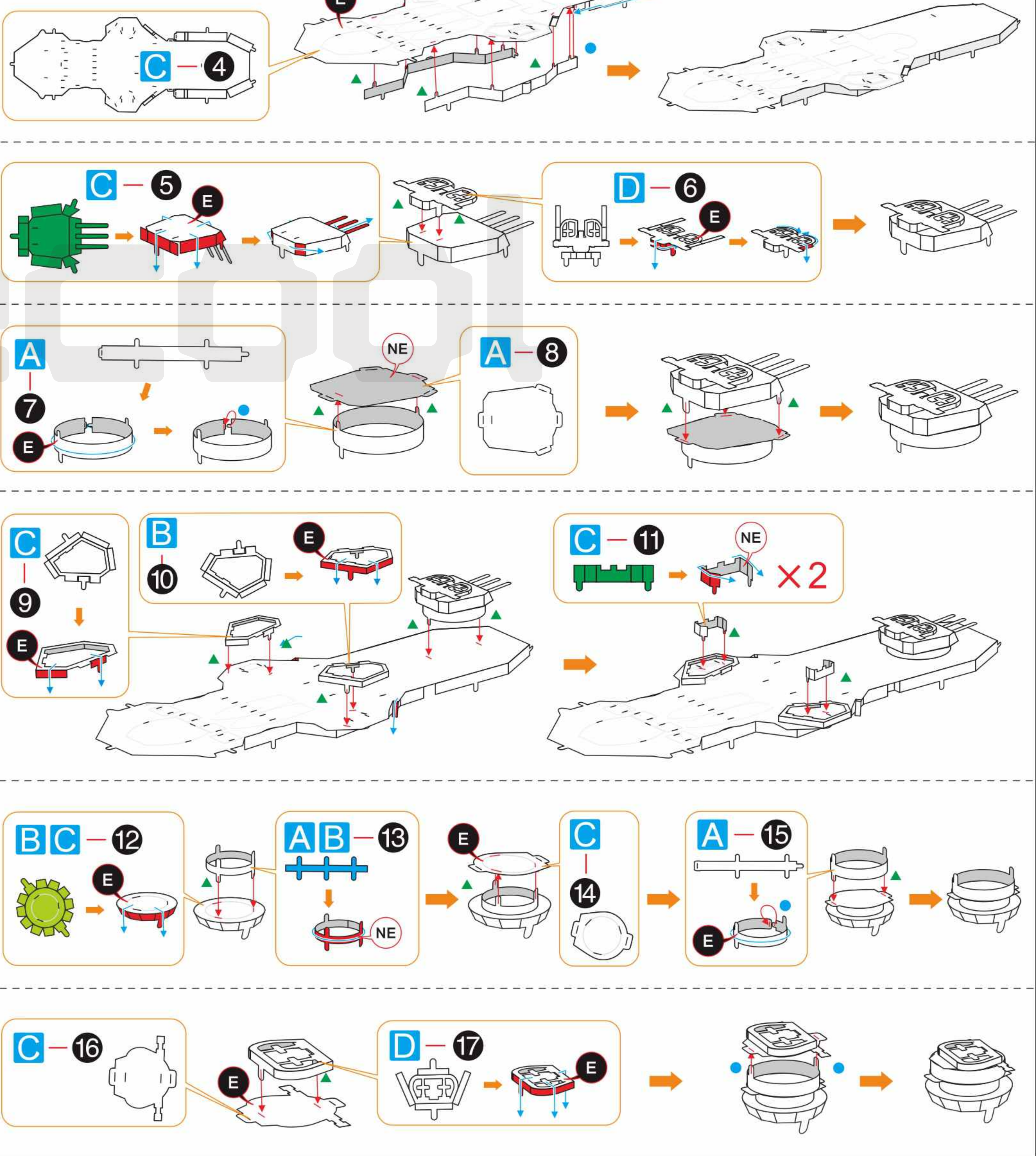

1 2
3 4

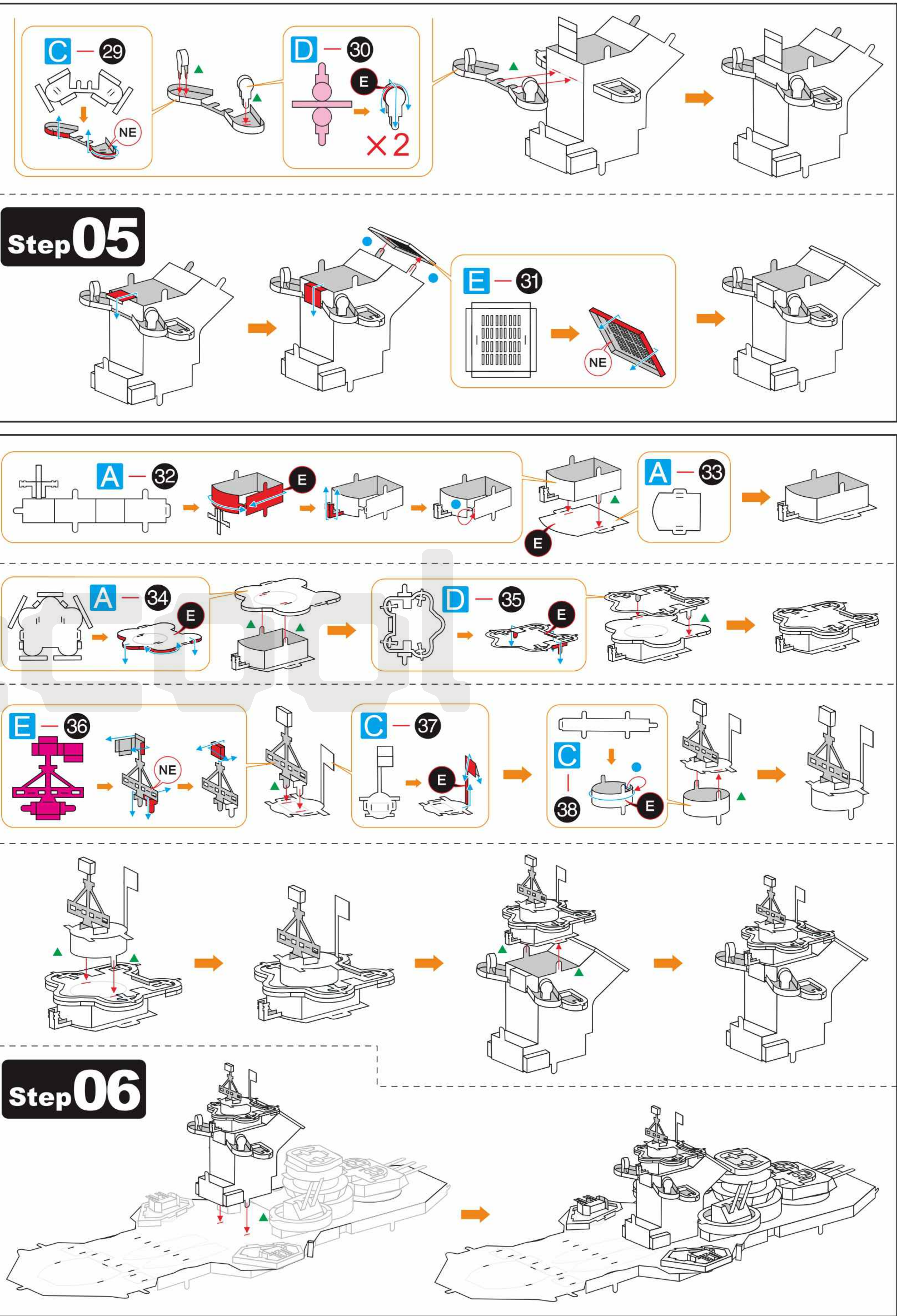
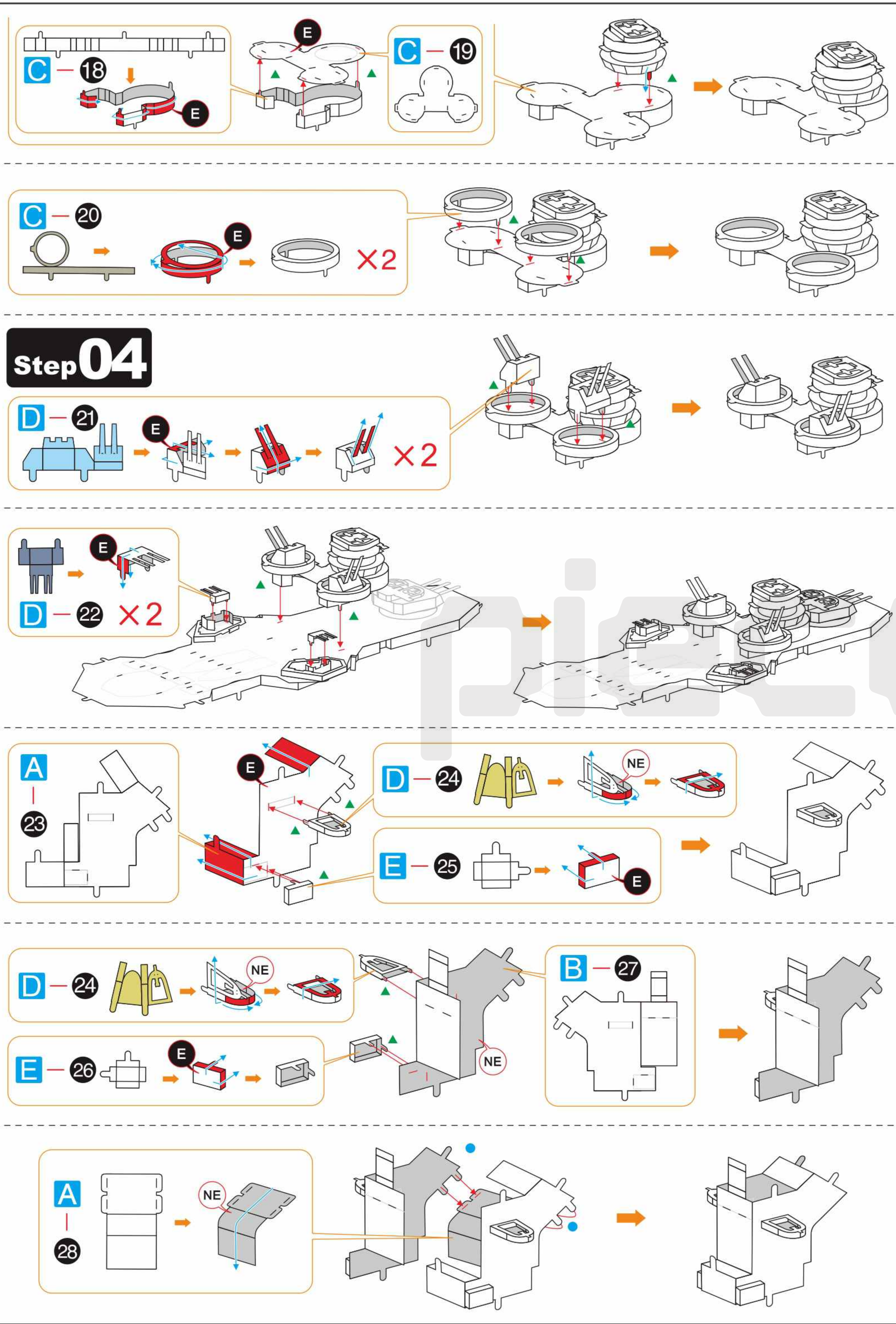

Step 07

AC-39, E, D-40, x3

Step 08

C-41, E, C-42, E, A-43, NE, A-44, E, D-45, x2, A-46, E, x2, E-47, E-48

Step 09

A-49, E, C-20, E, x2, ABC-59, E

D-21, E, C-20, E, D-21, E, C-52, NE, A-51, E, C-53, NE

Step 10

A-54, E, D-55, E, x2, C-56, E, D-57, E, C-58, E, ABC-59, E

Step 11

C-60, NE, A-61, E, C-62, NE, E, D-63, B-64, E, D-65, E, C-66, NE, C-67, E, B-68, E, C-70, E, B-69, E, E-71, NE, E-72, NE, D-73, E, D-74, E, A-85, E, C-86

E-75, E, E-76, E, E-77, E

Step 12

Step 13

C-78, E, B-79, E, B-80, E, B-81, E, A-82, E, D-83, E, C-84, E, A-85, E, C-86

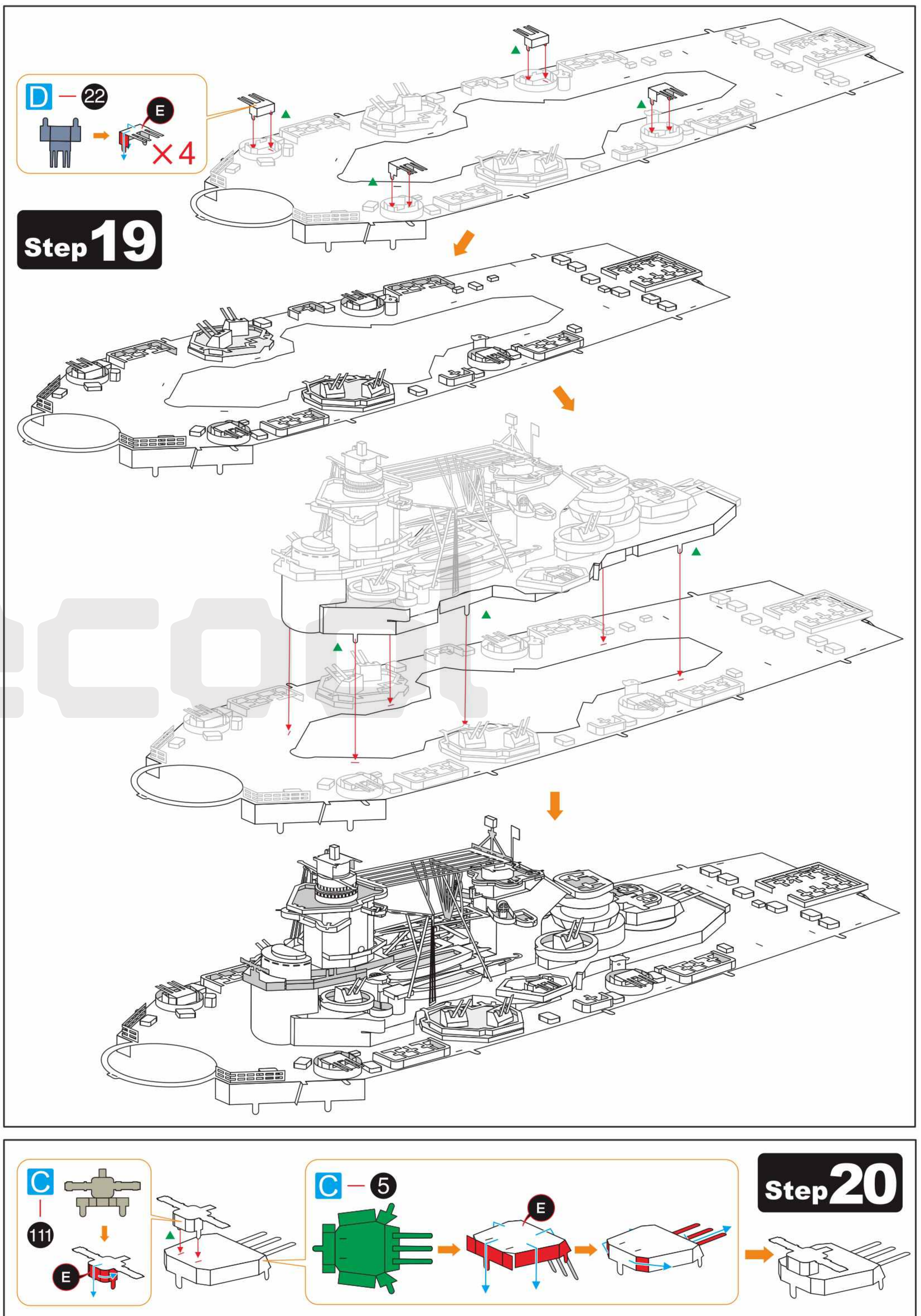
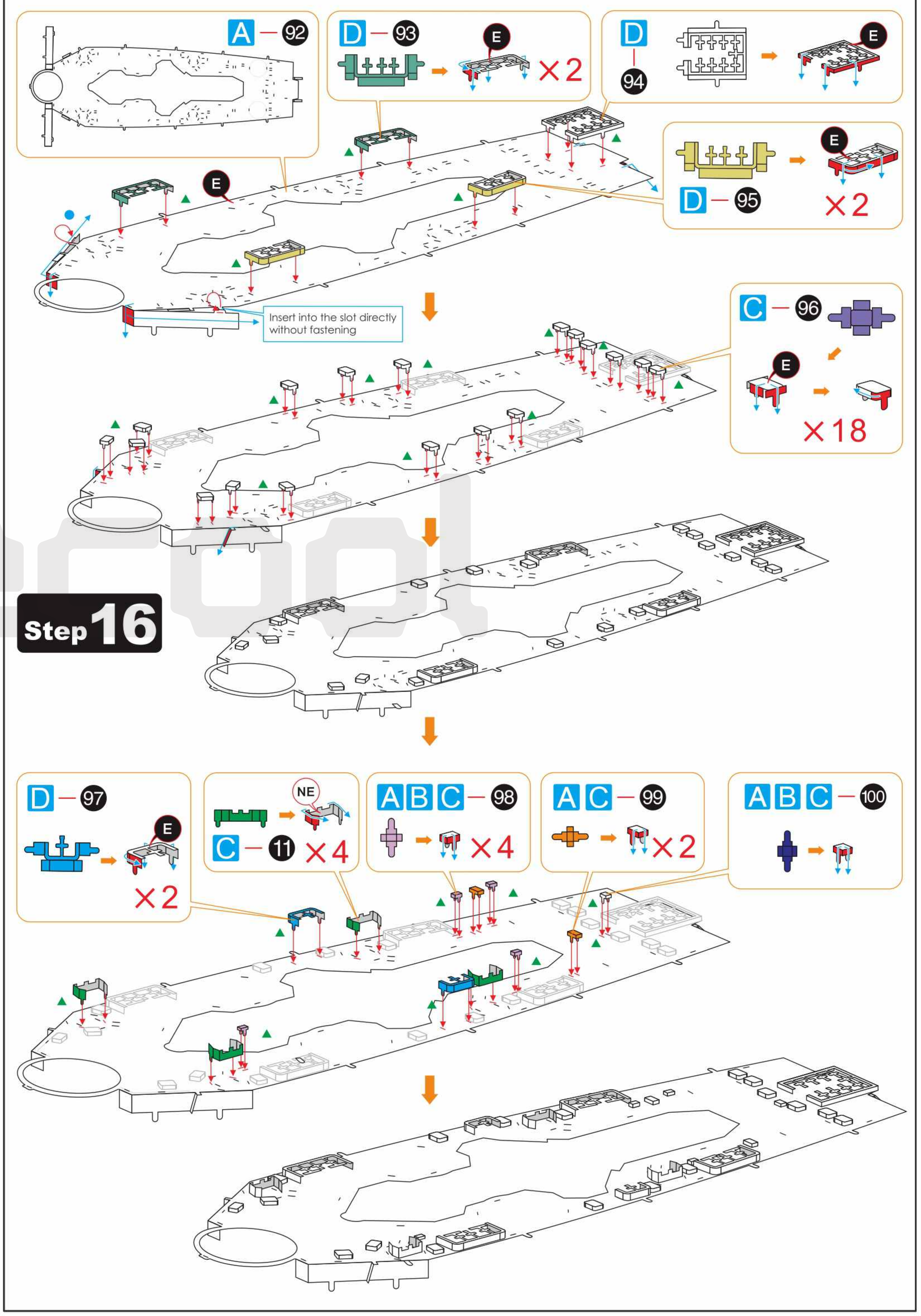
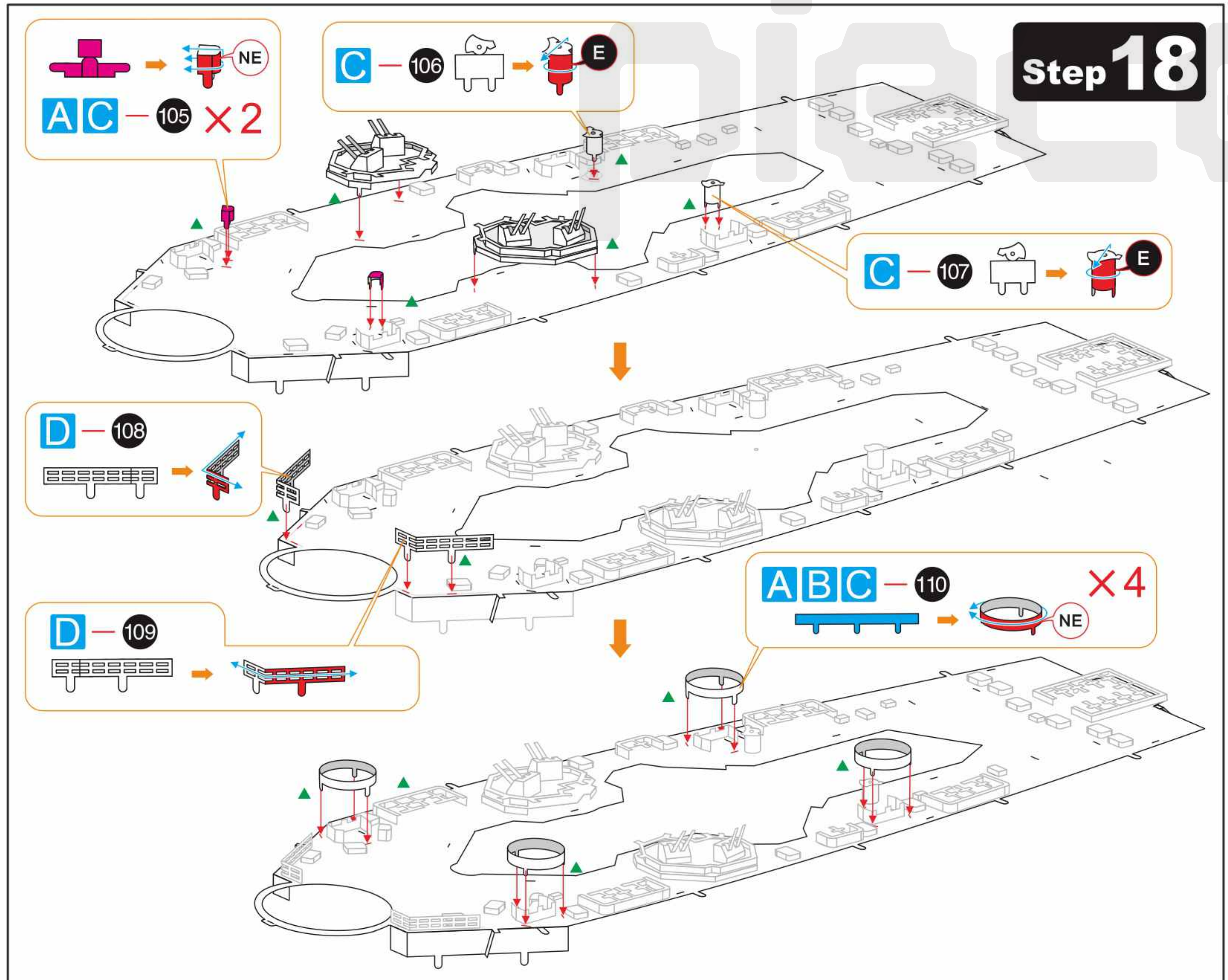
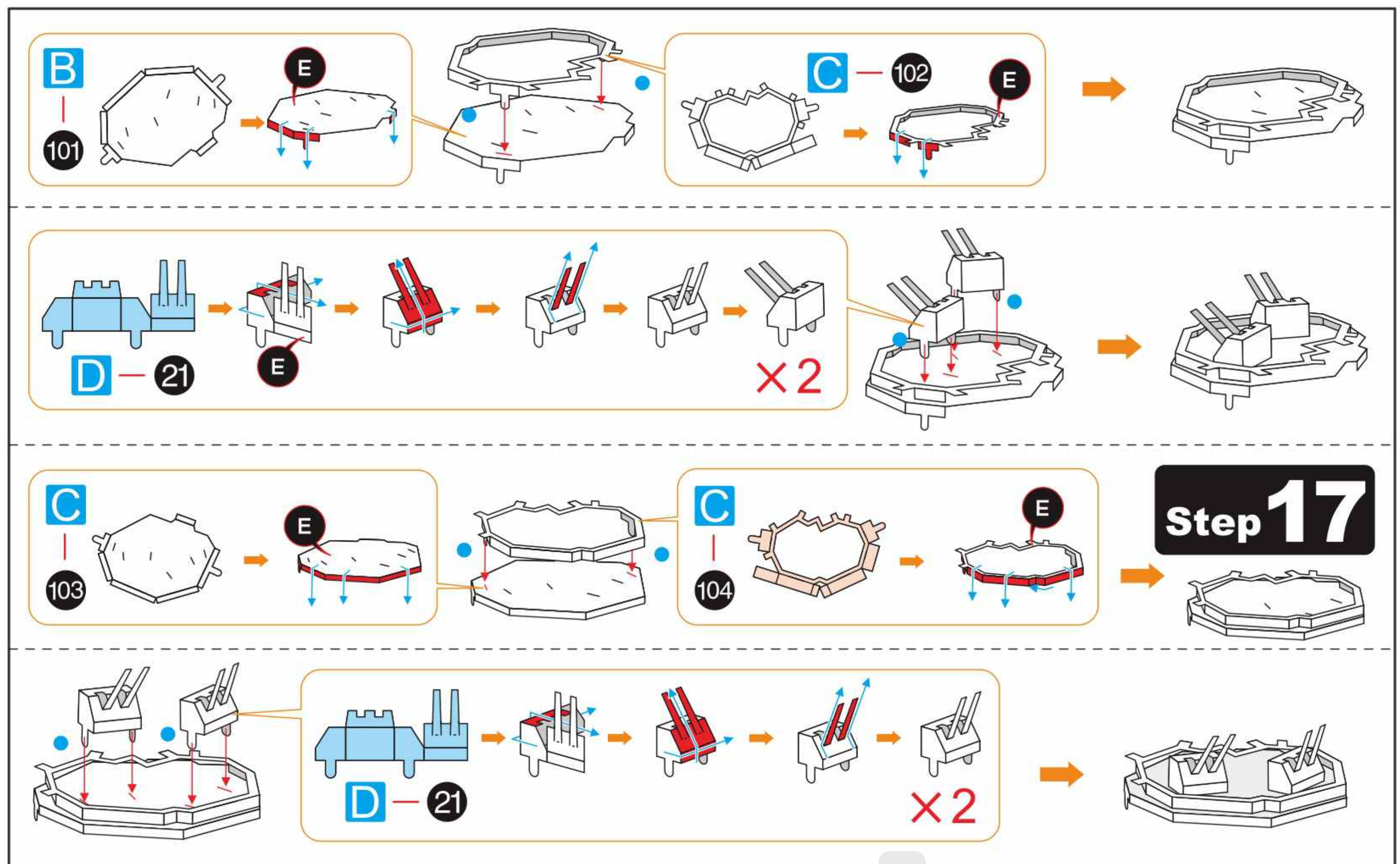
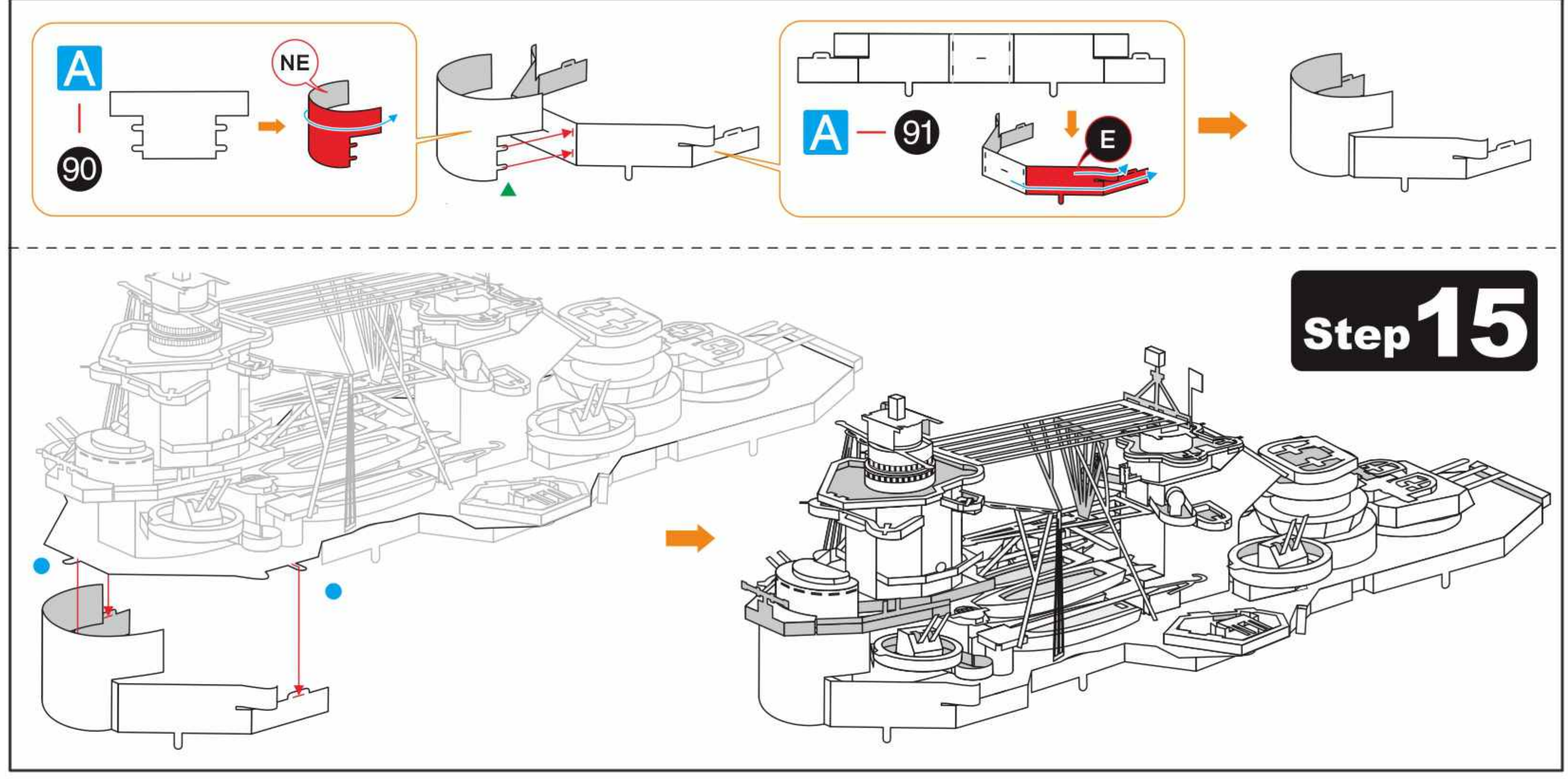
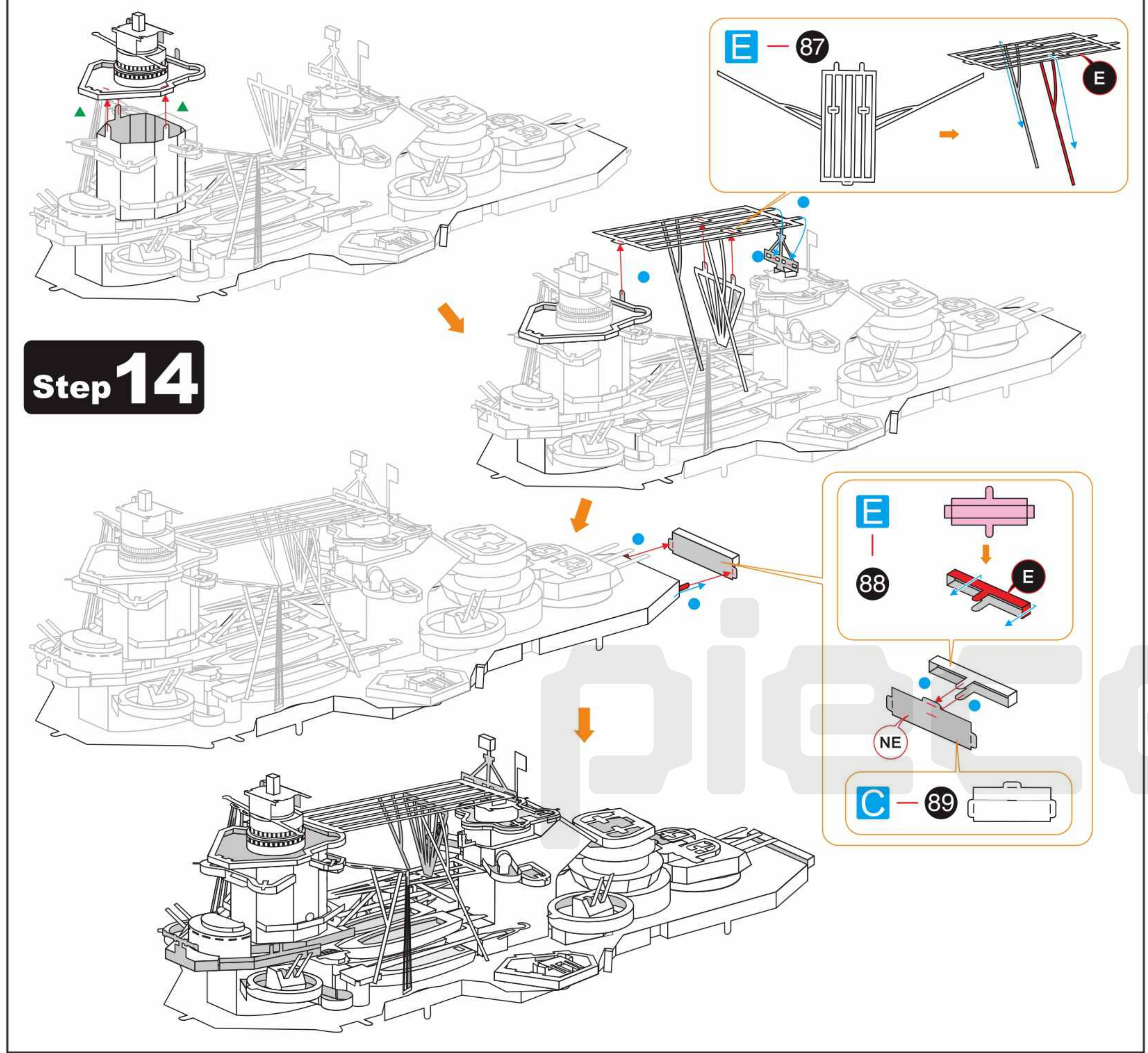

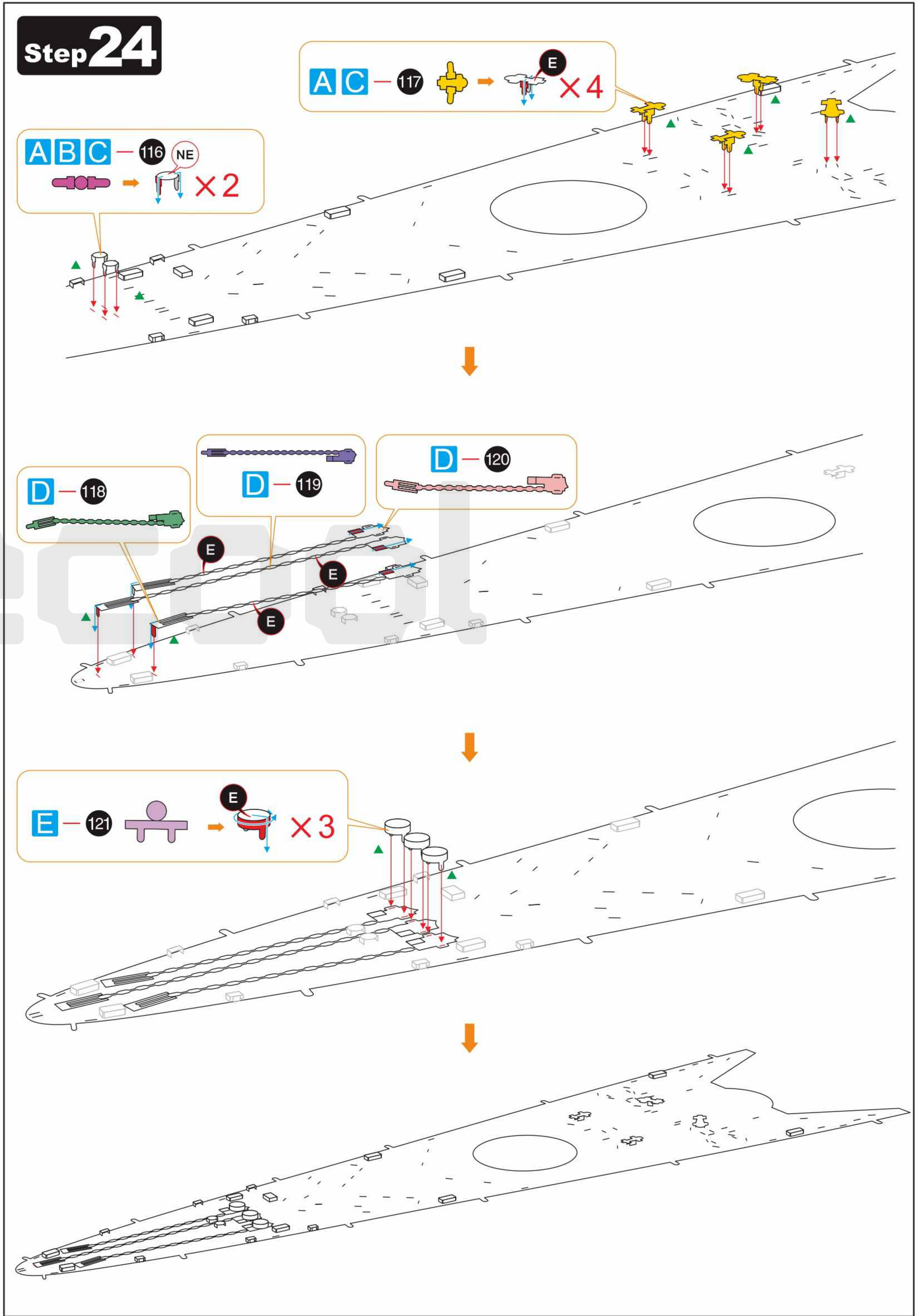
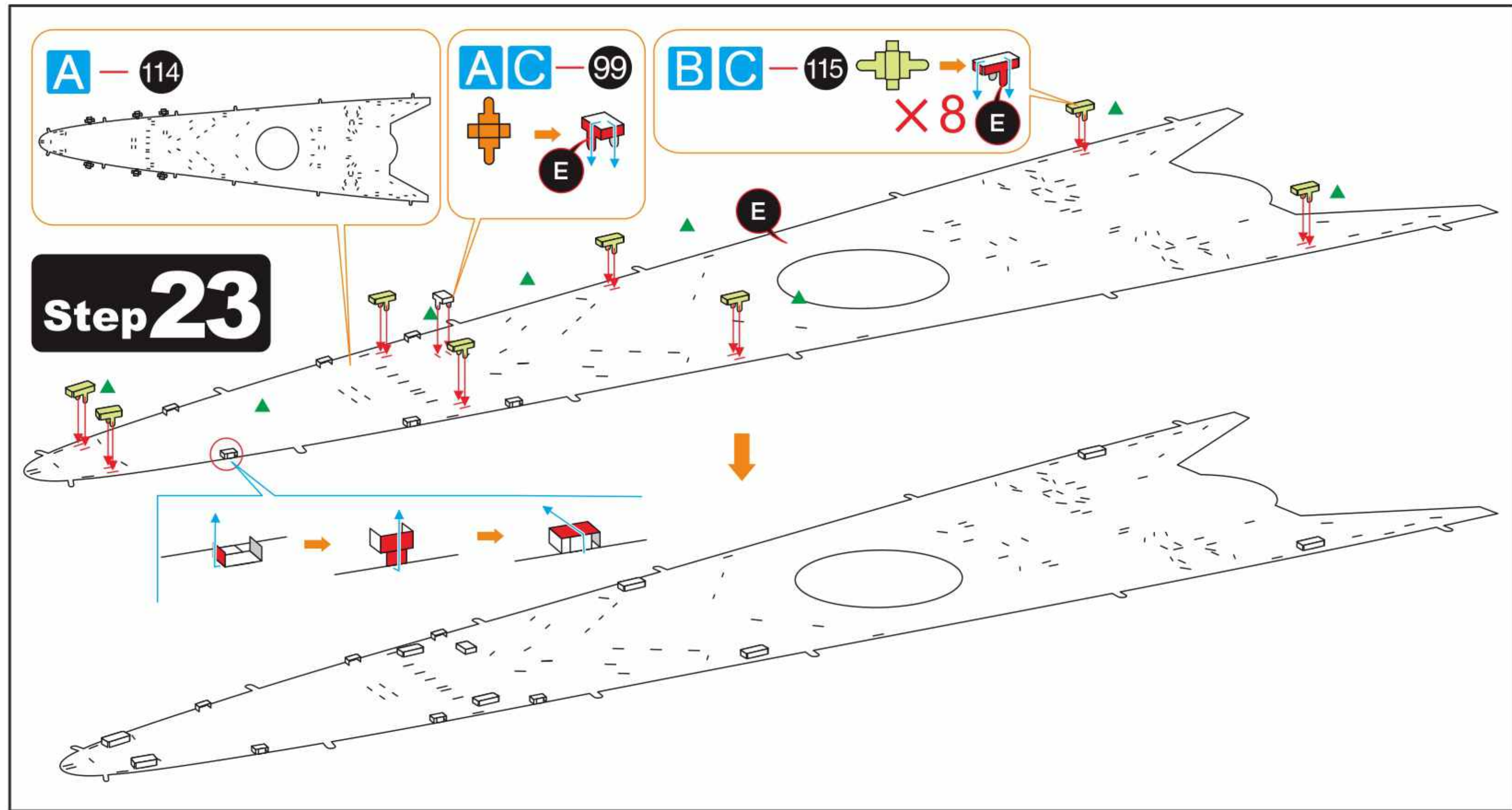
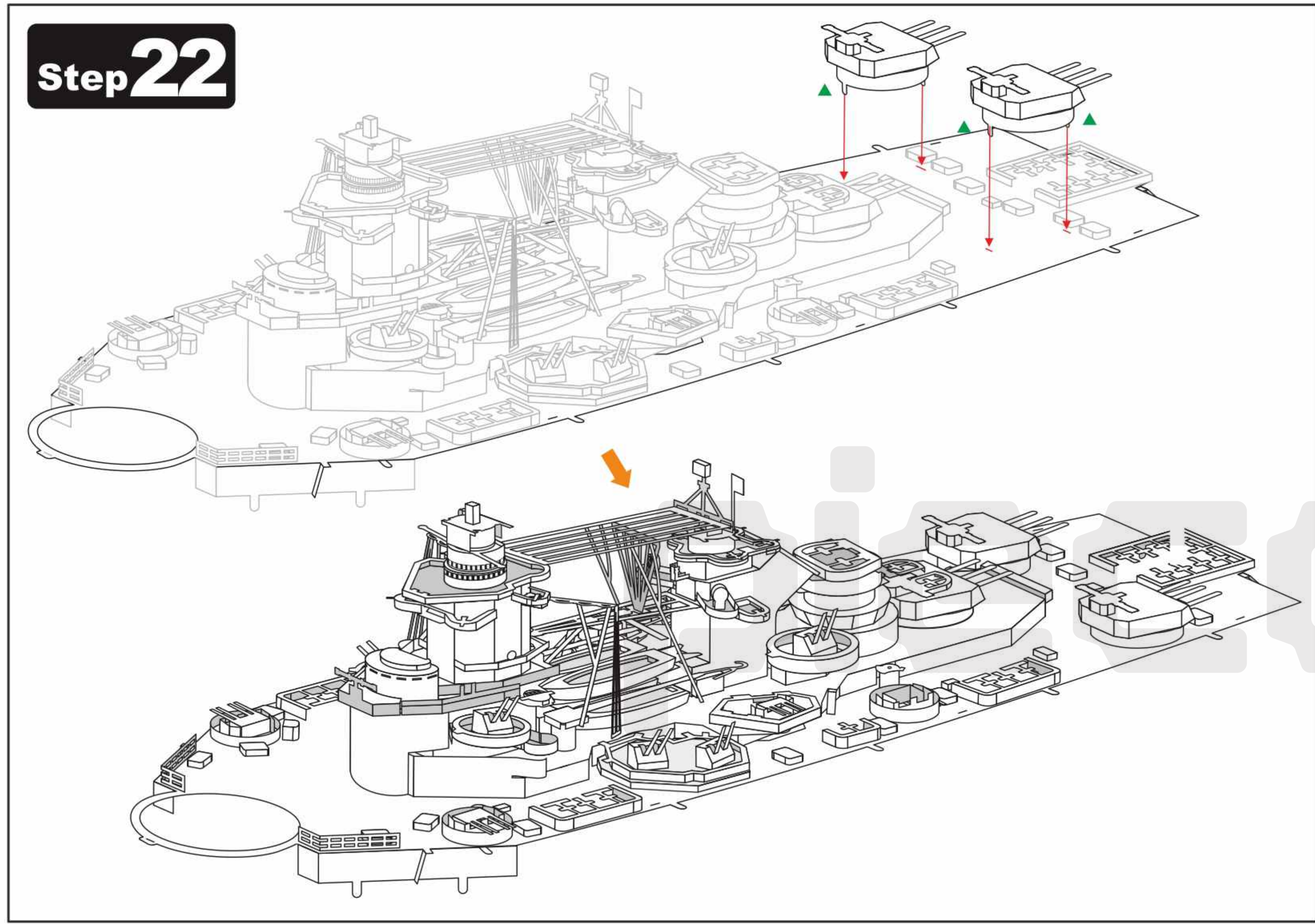
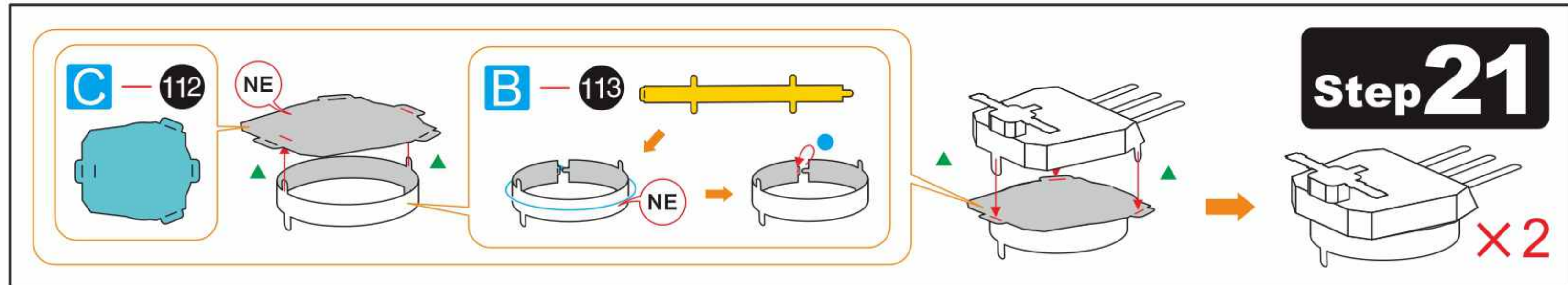

13 14
15 16

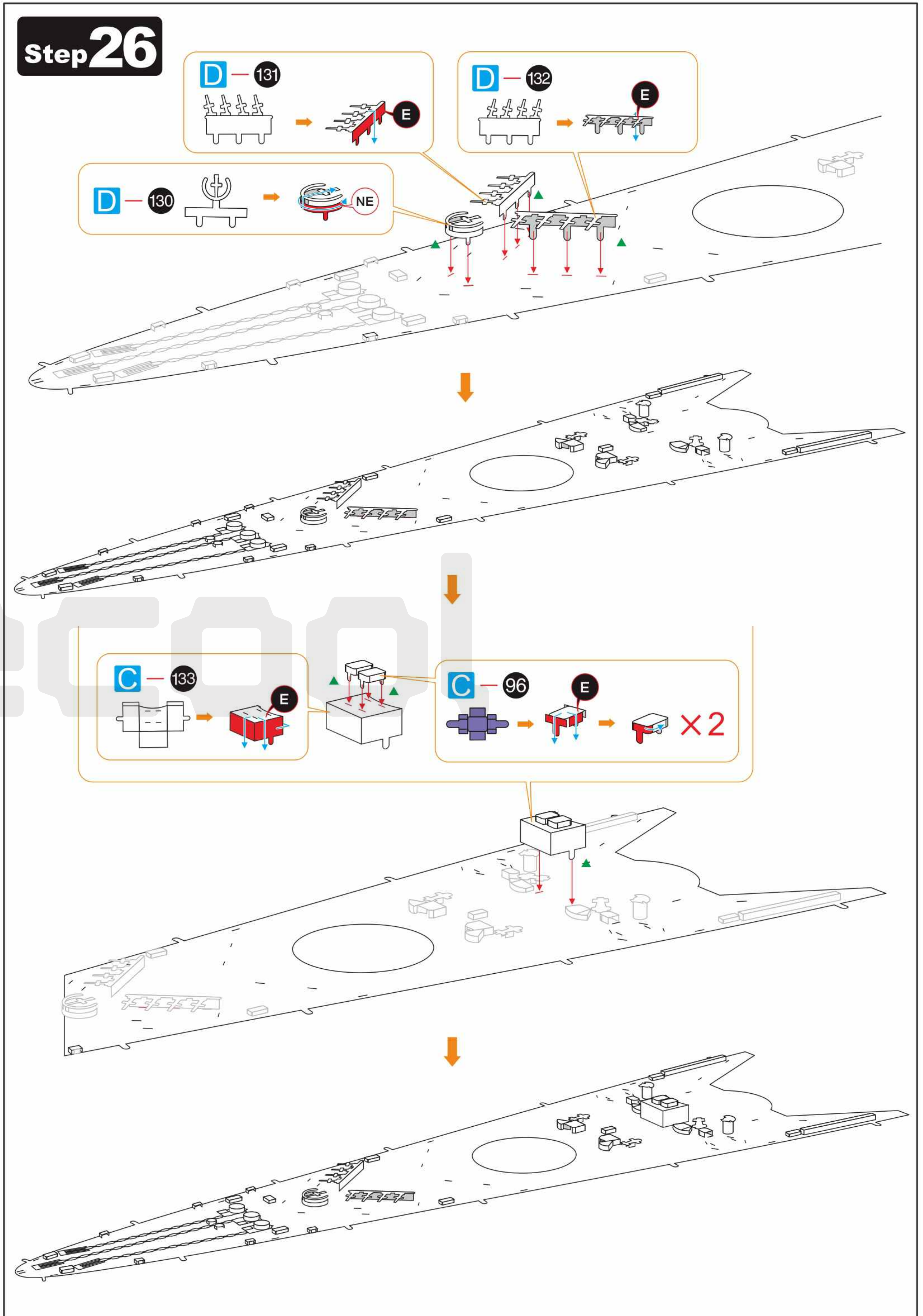
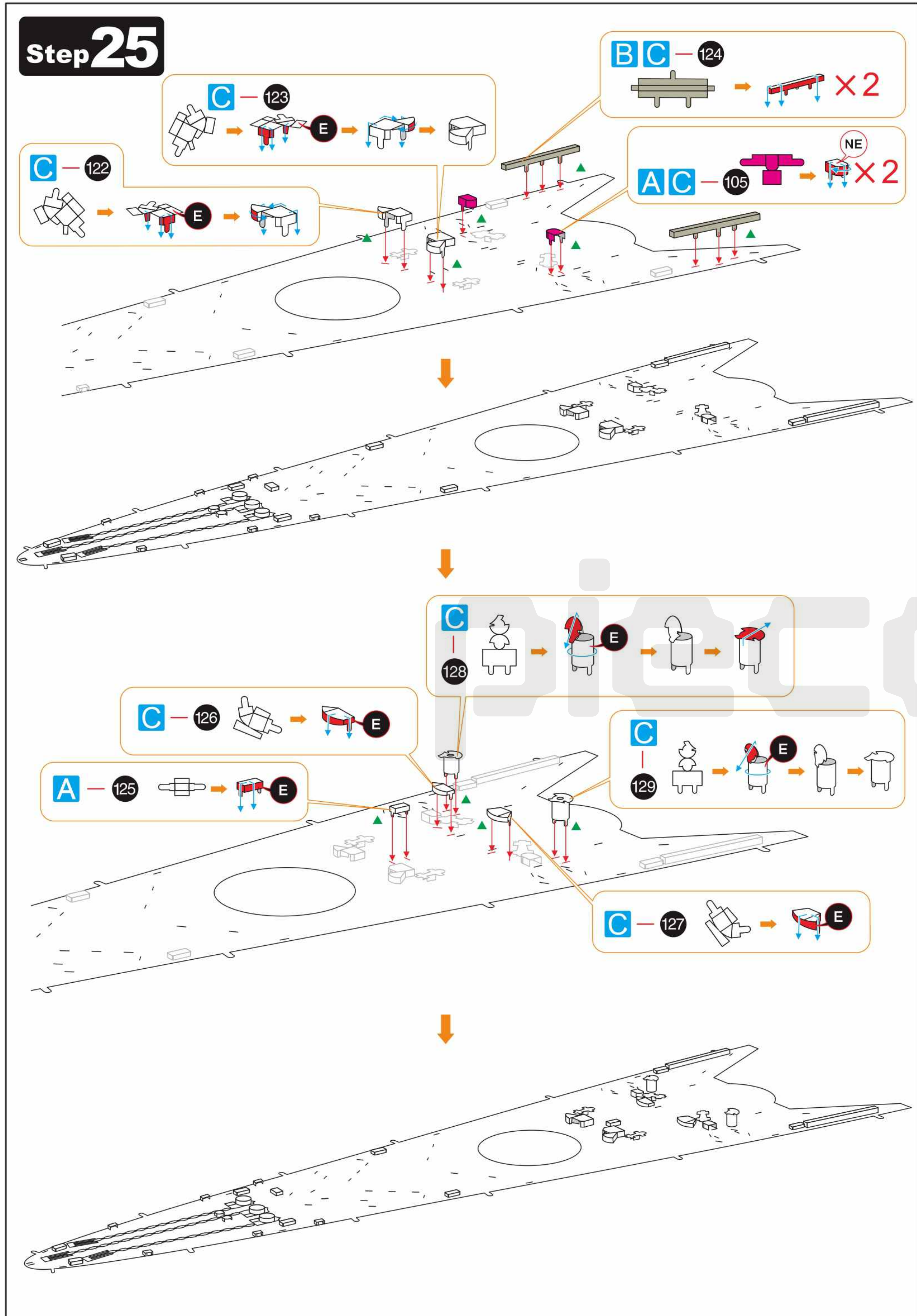

Step 27

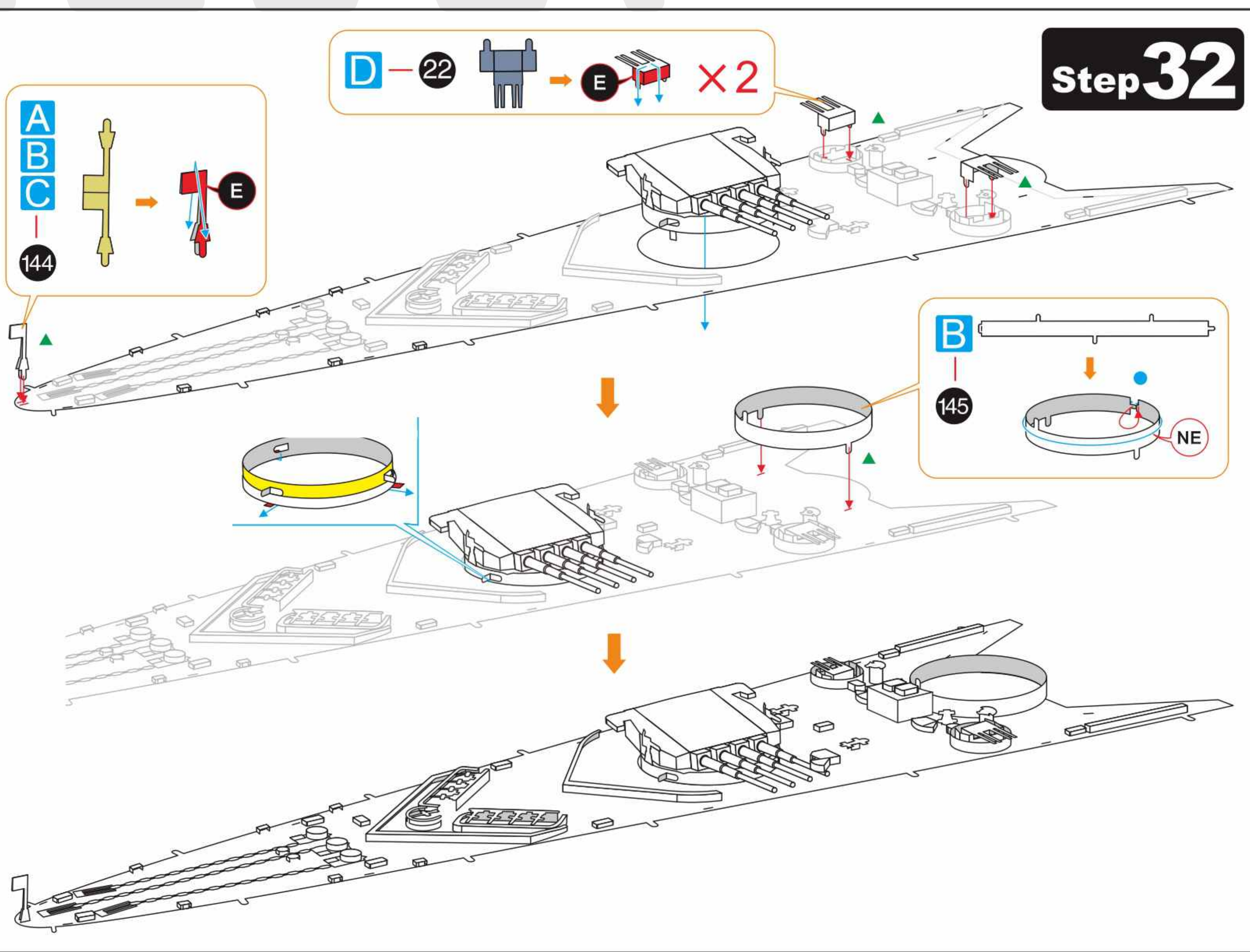
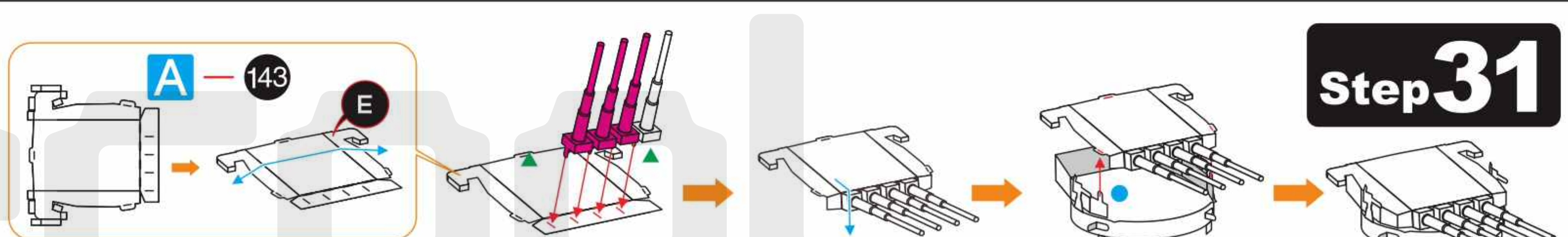
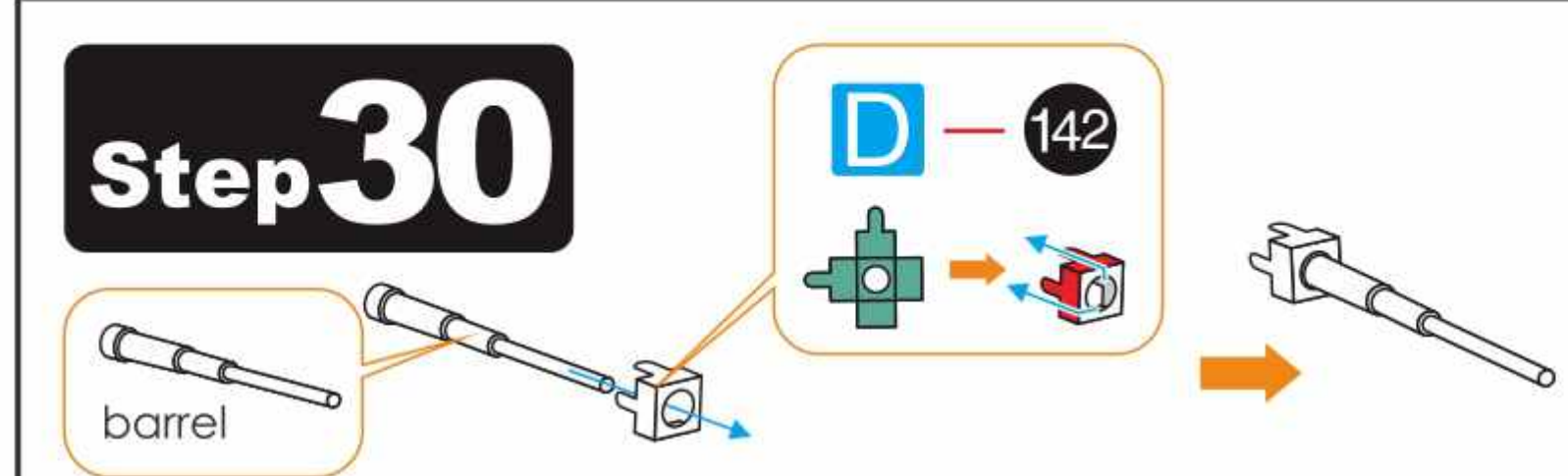
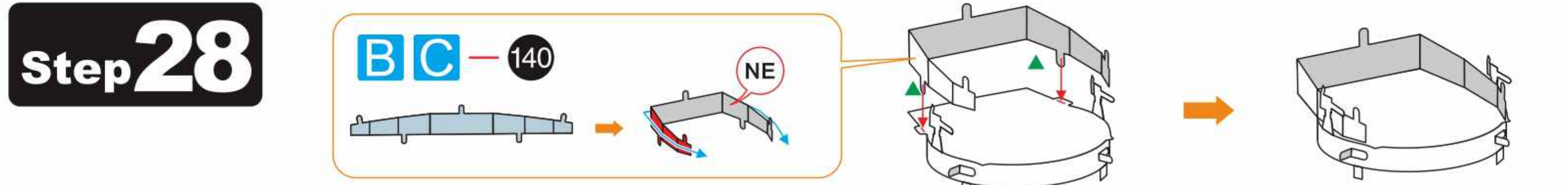
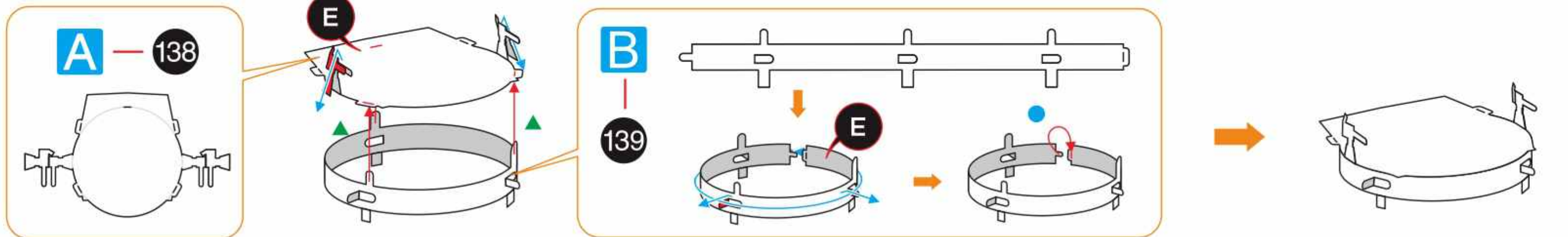
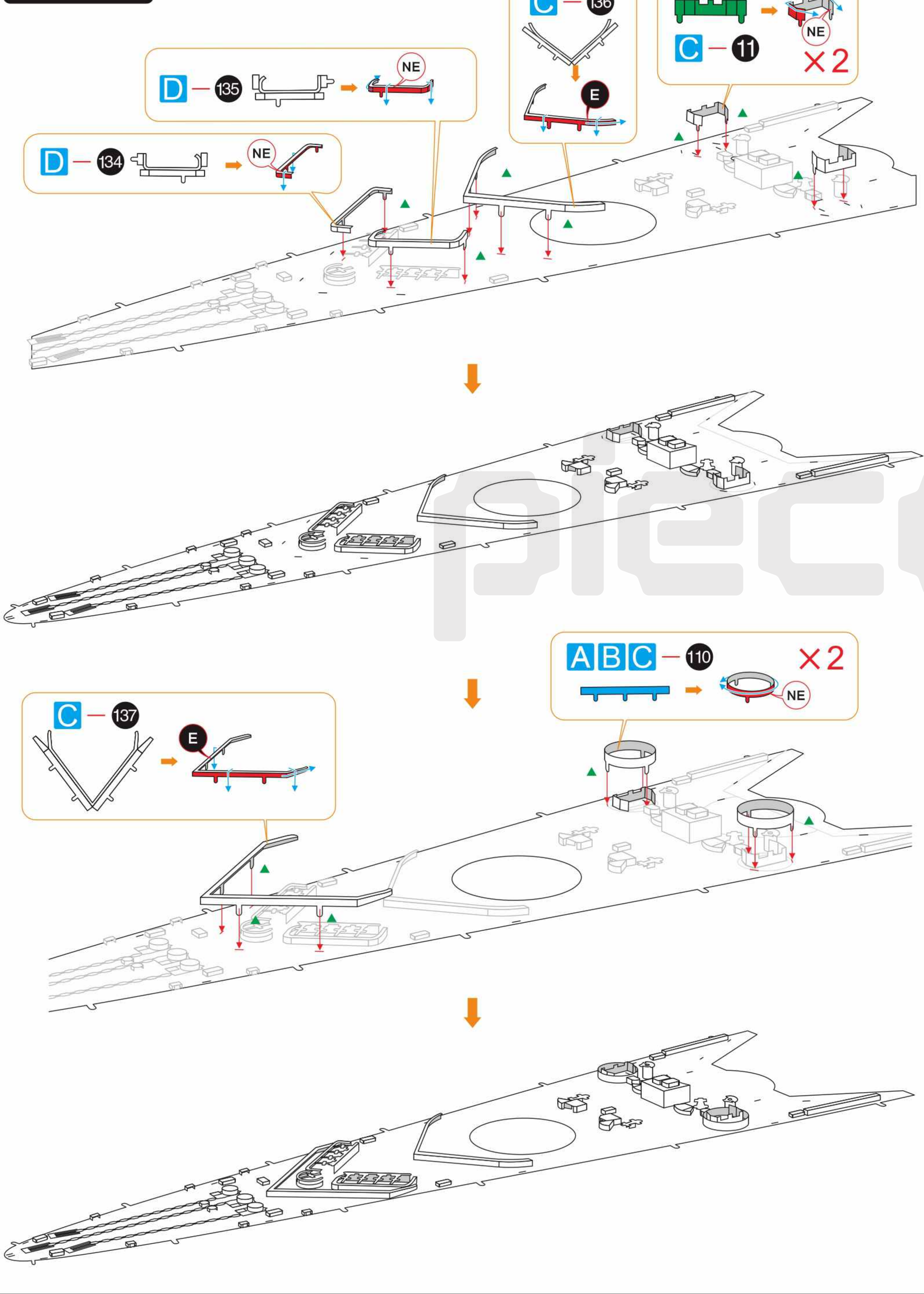

17 18
19 20

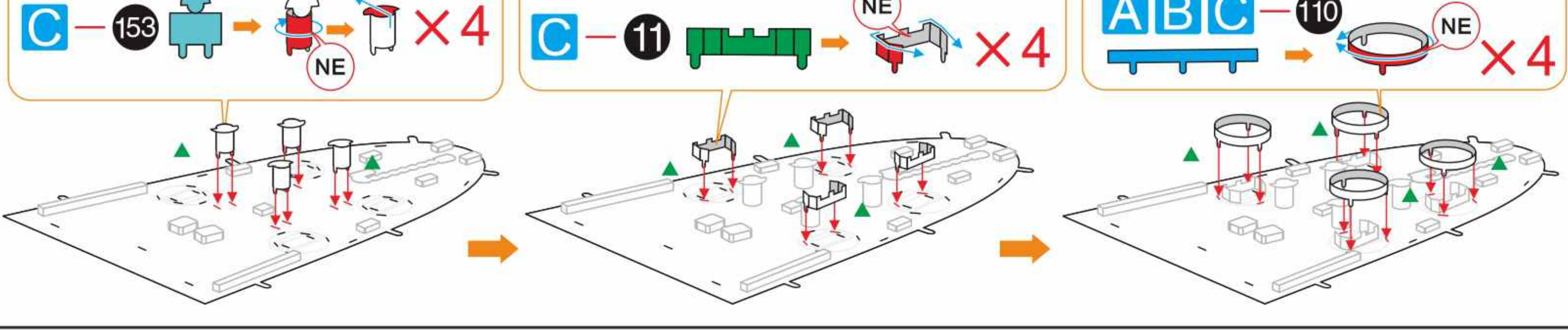
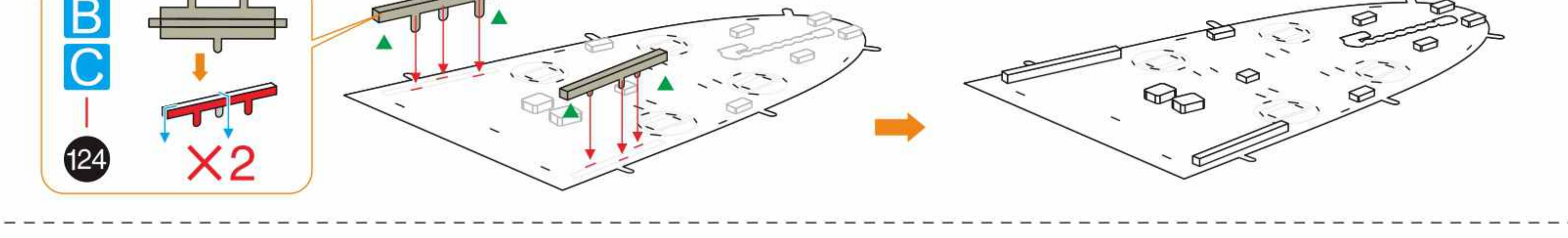
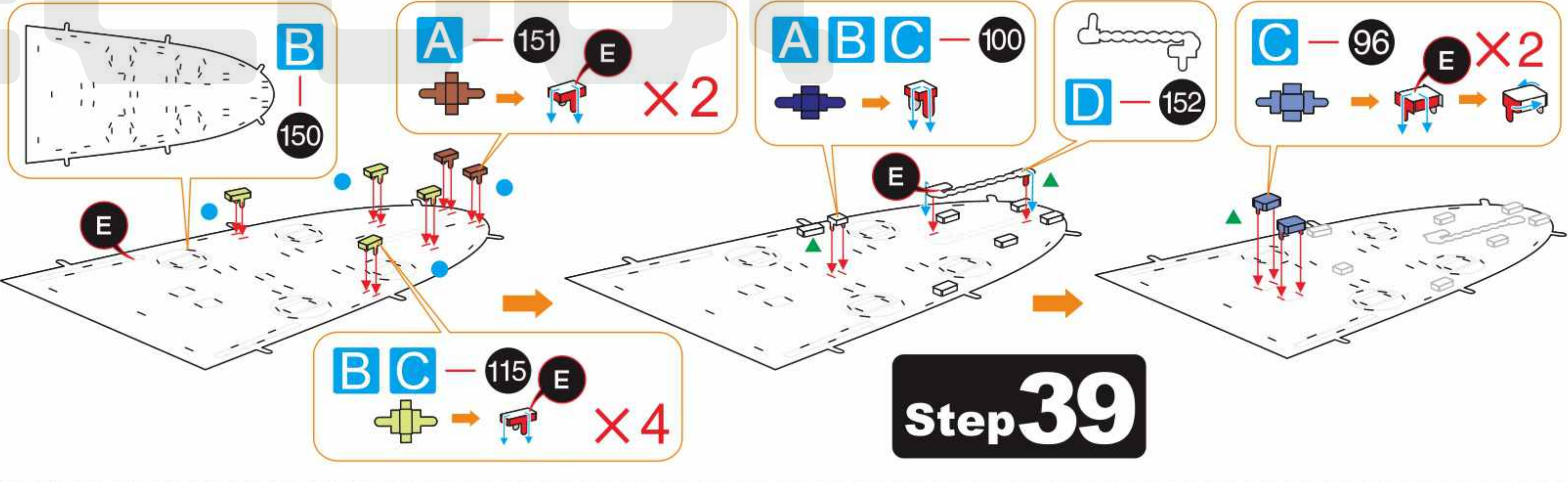
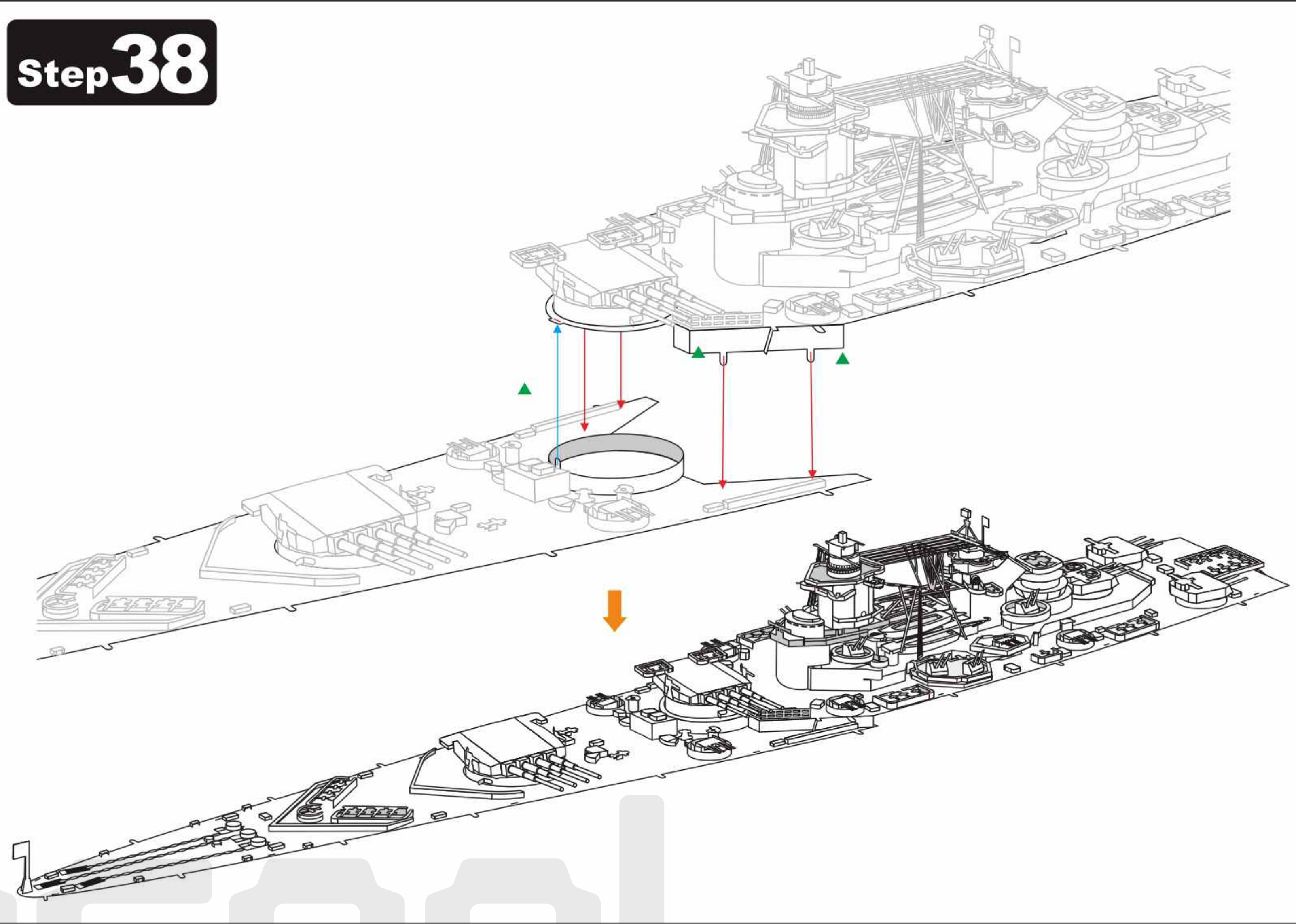
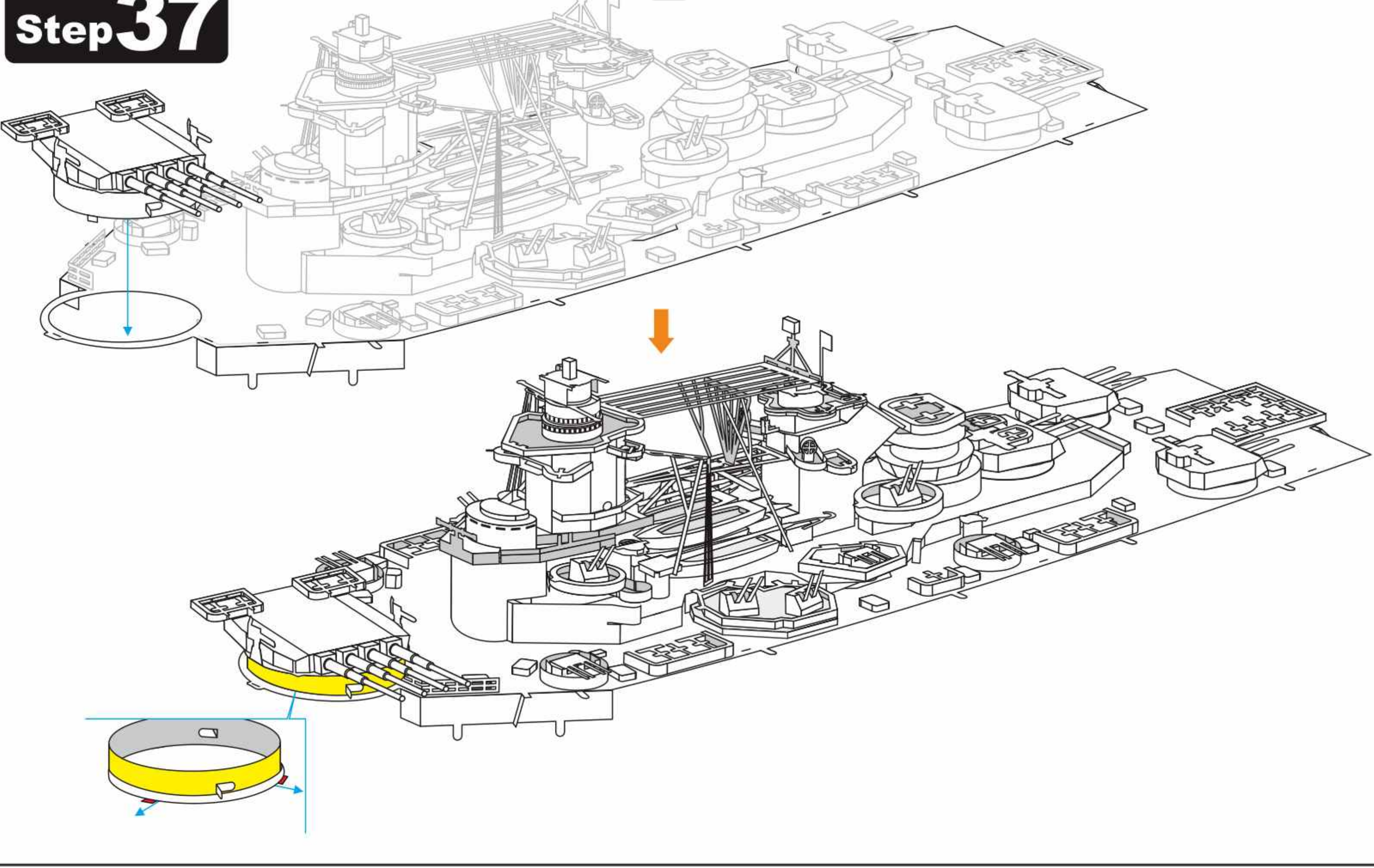
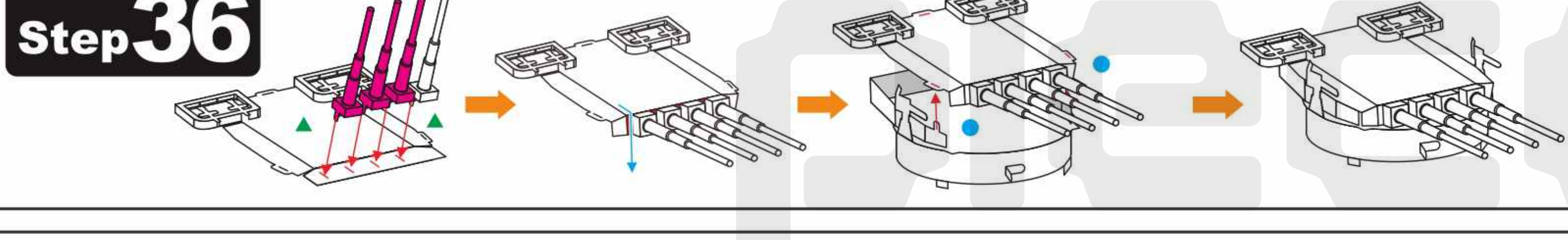
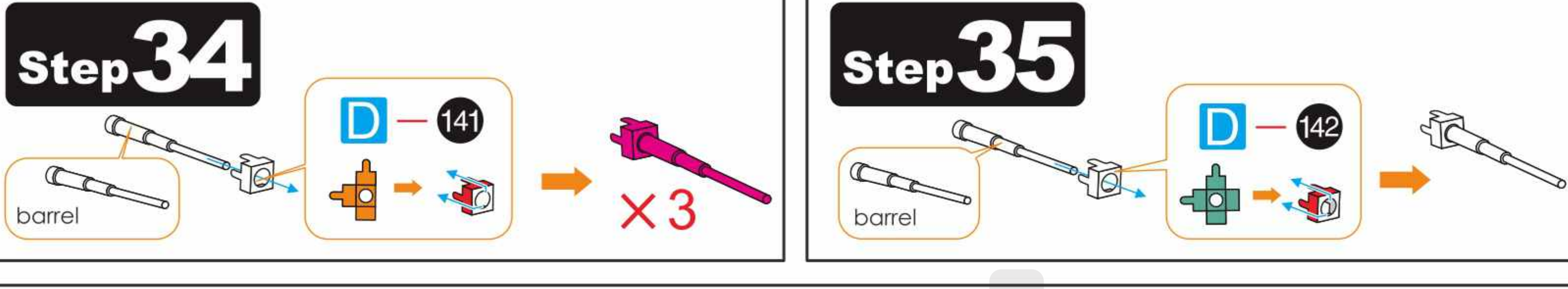
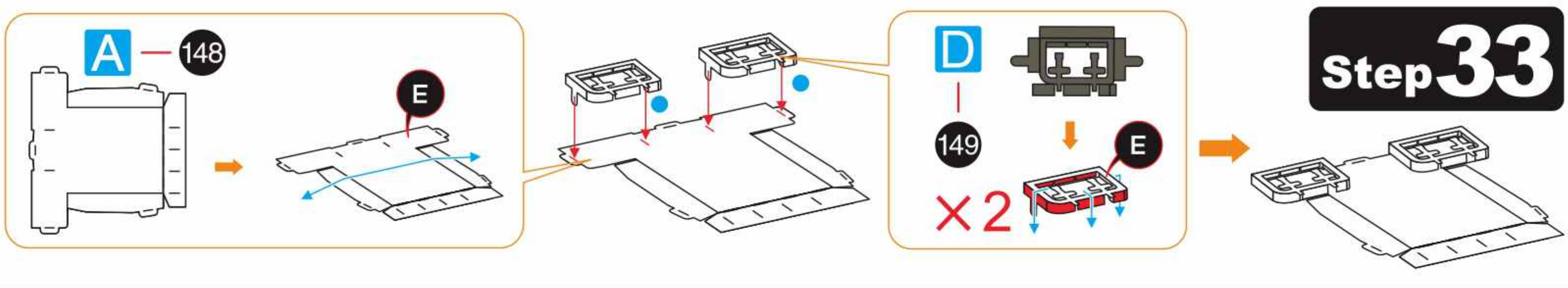
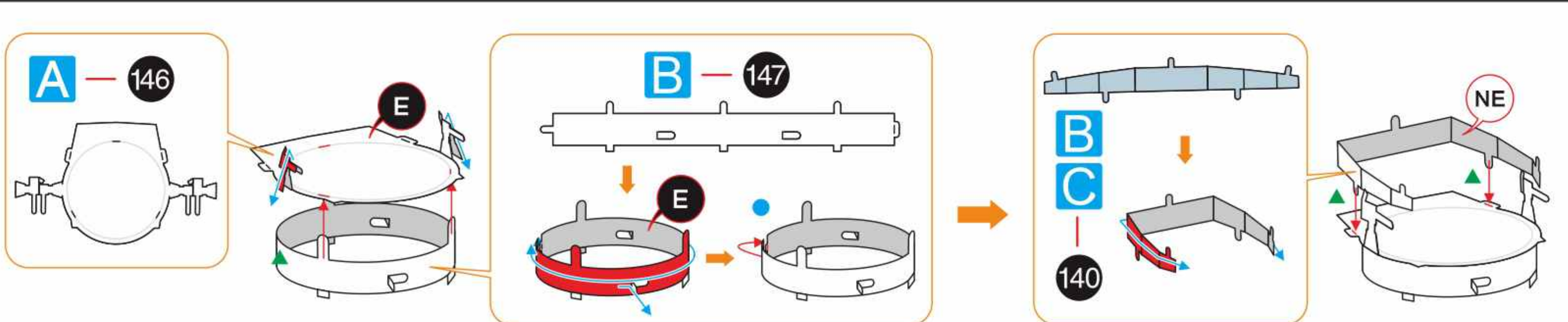

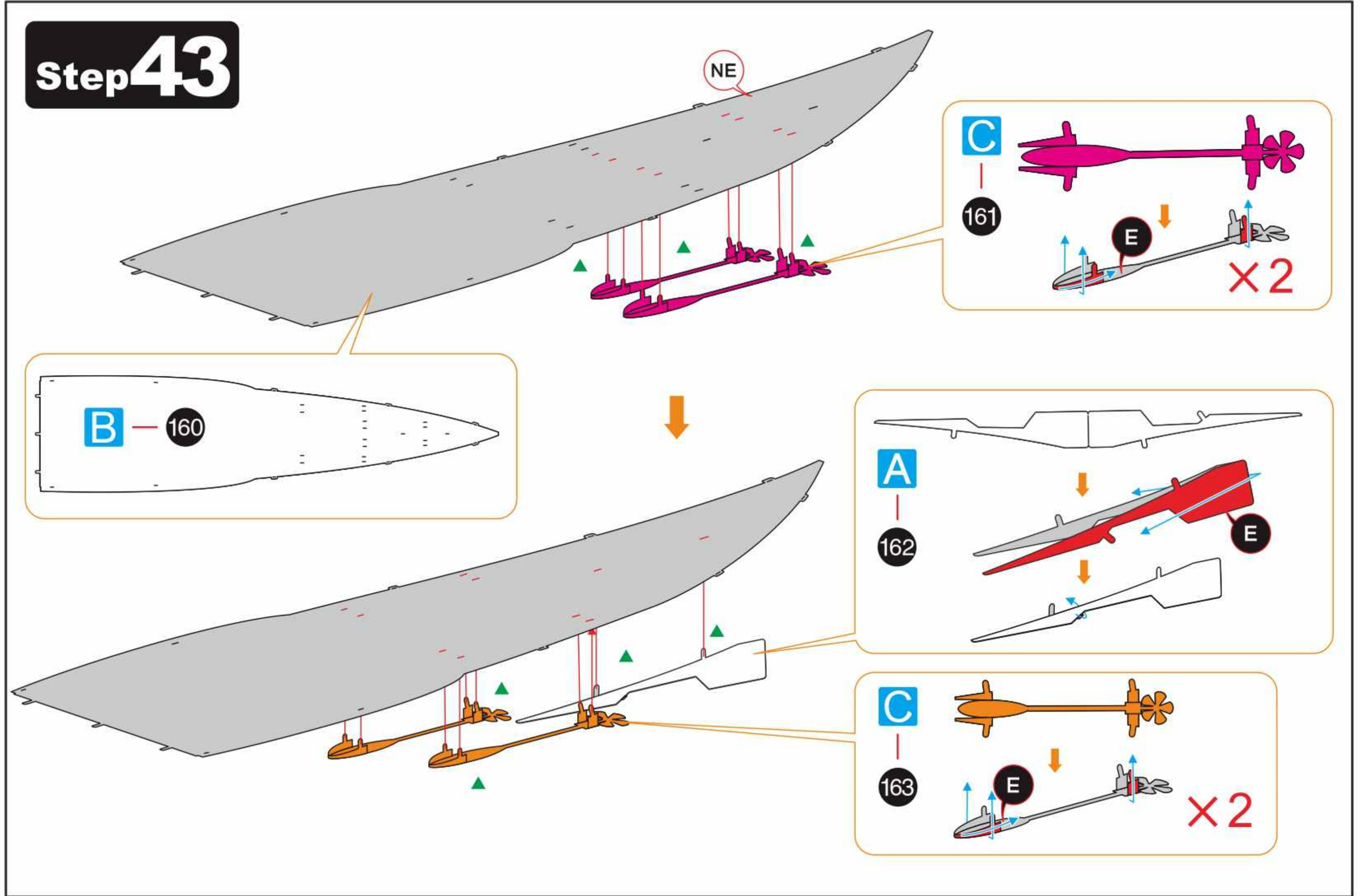
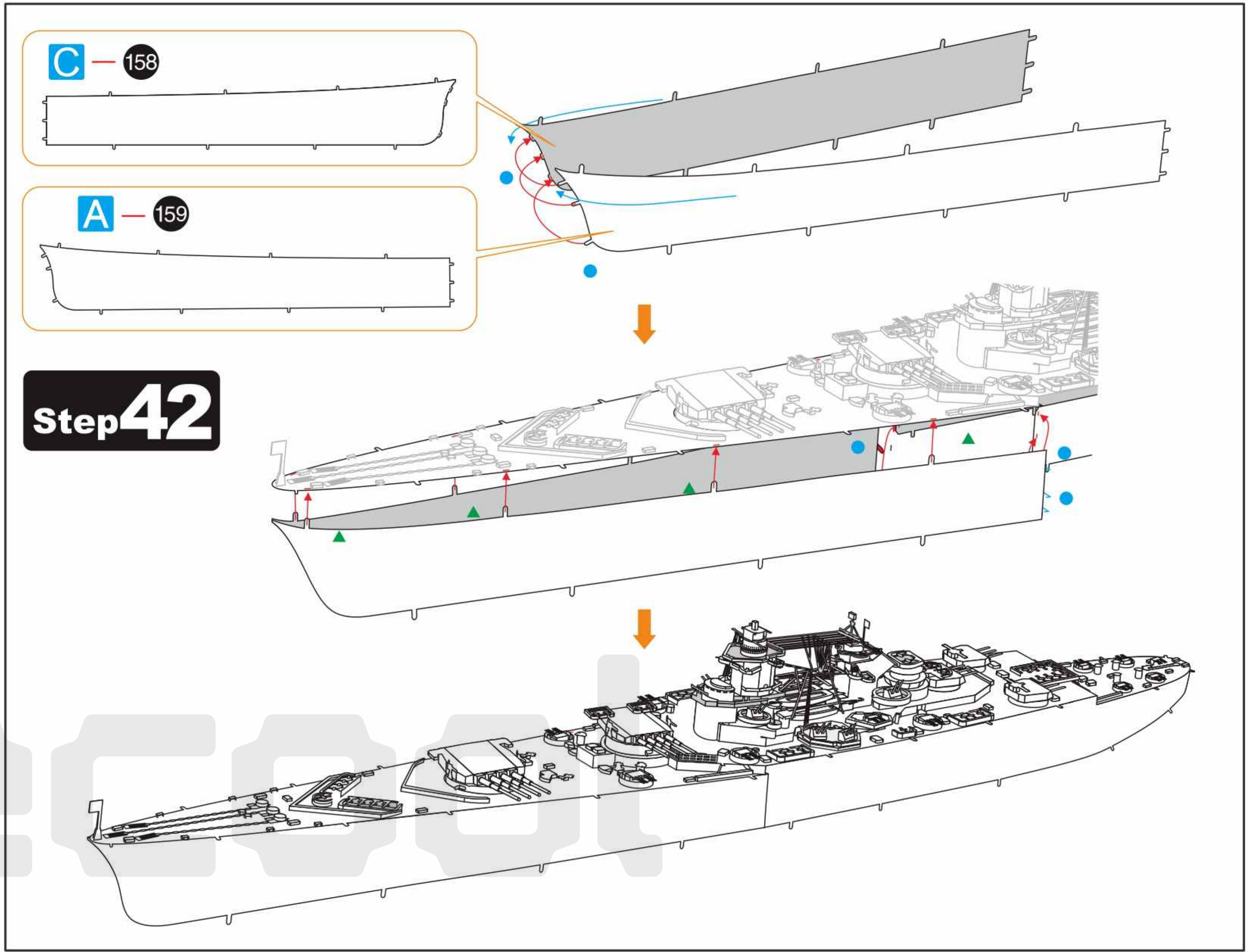
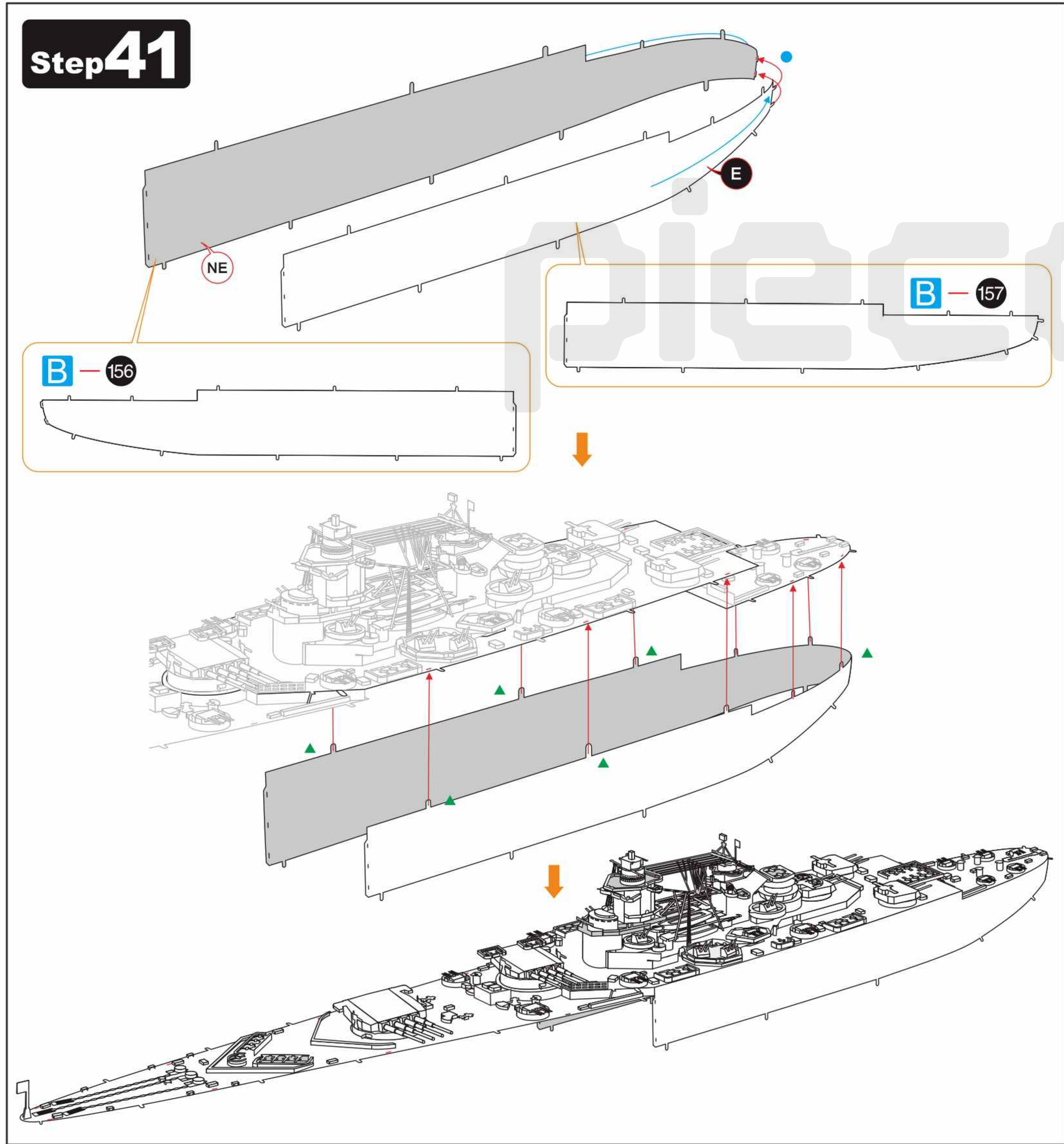
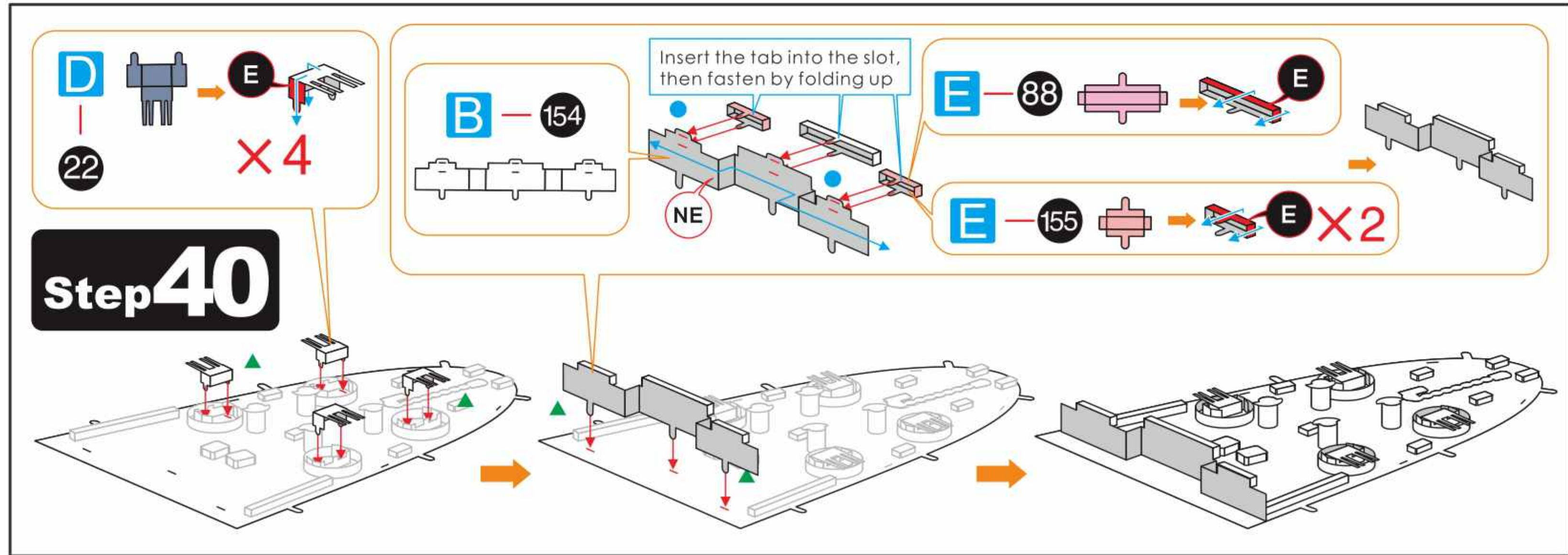

21 22
23 24

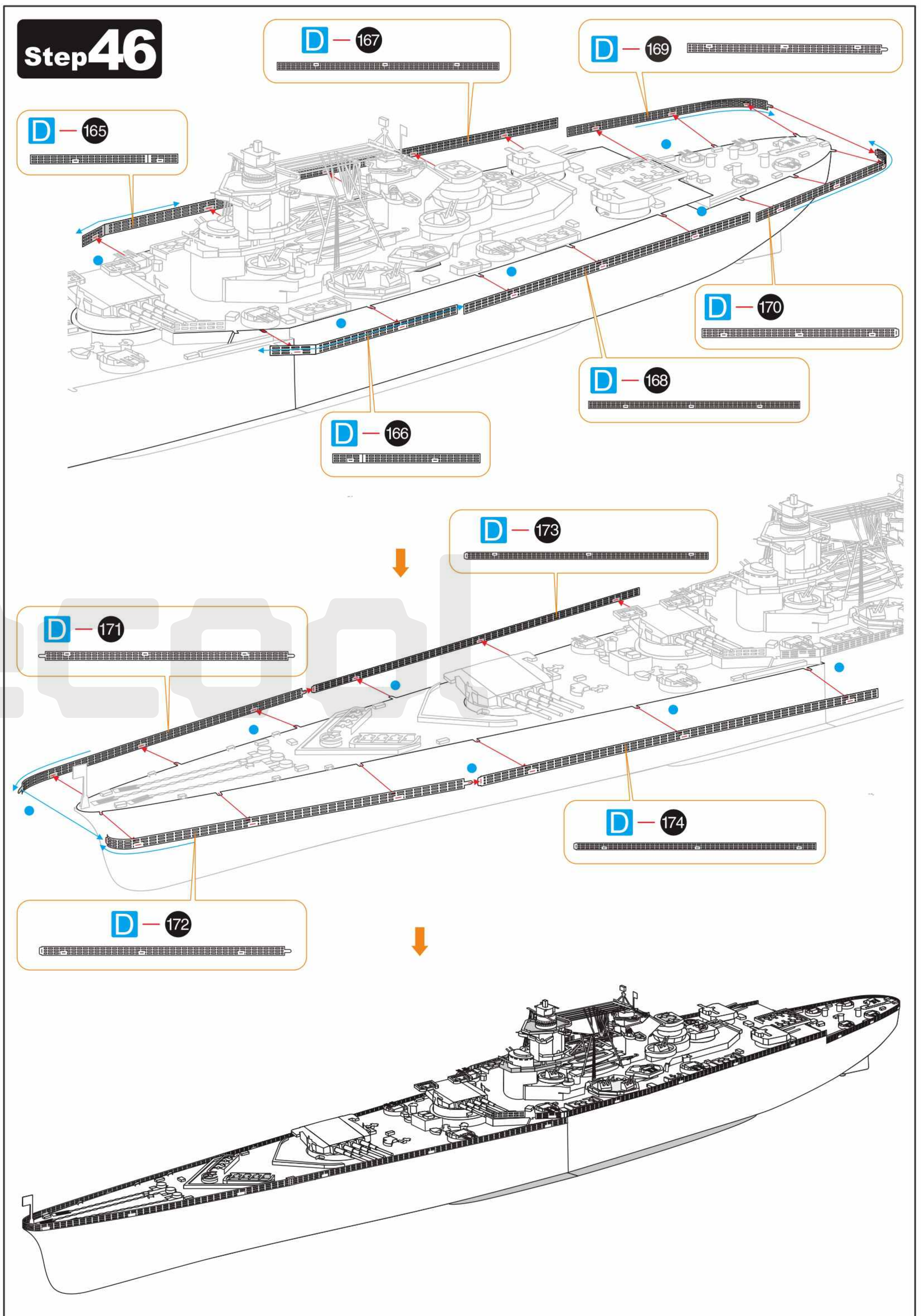
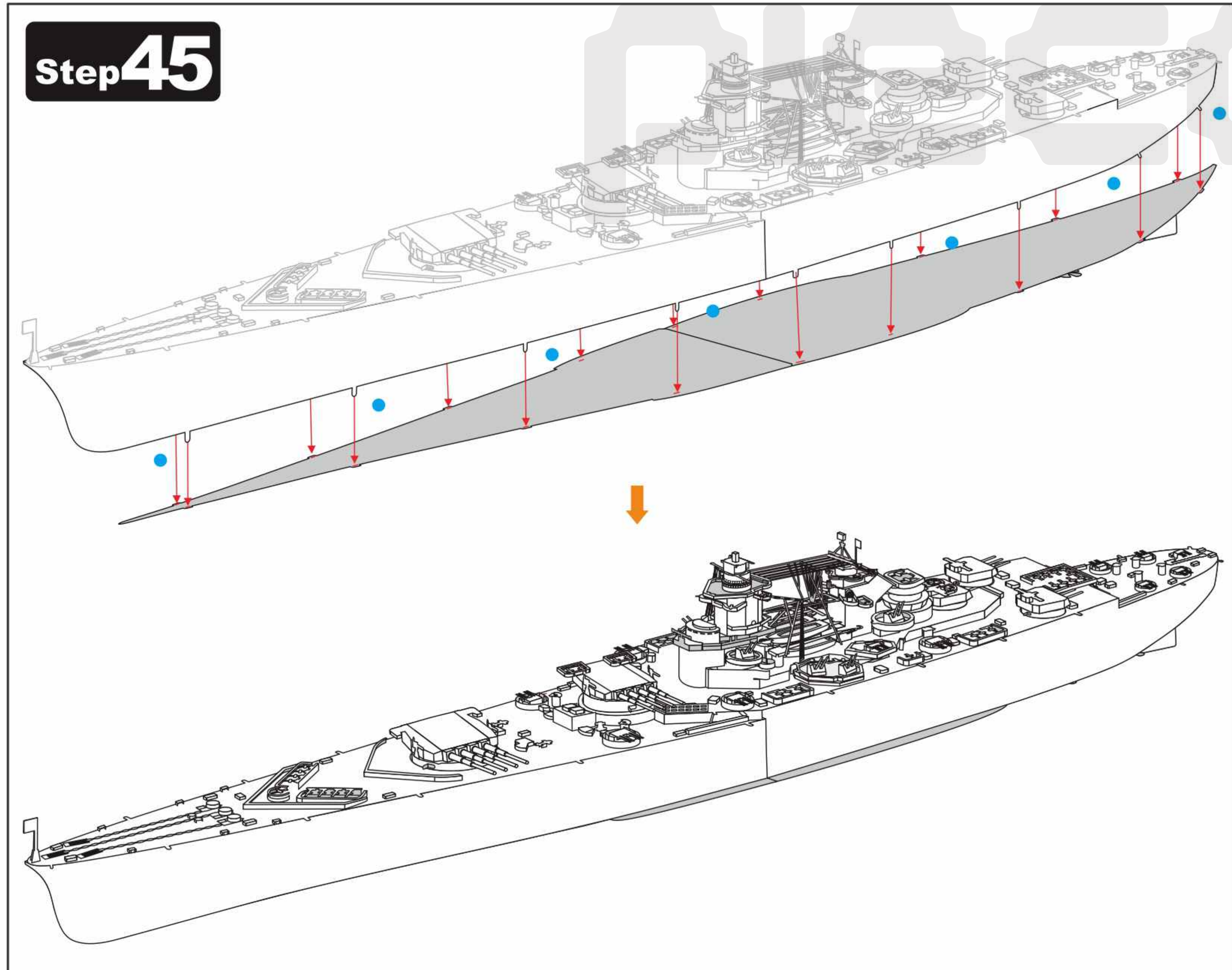
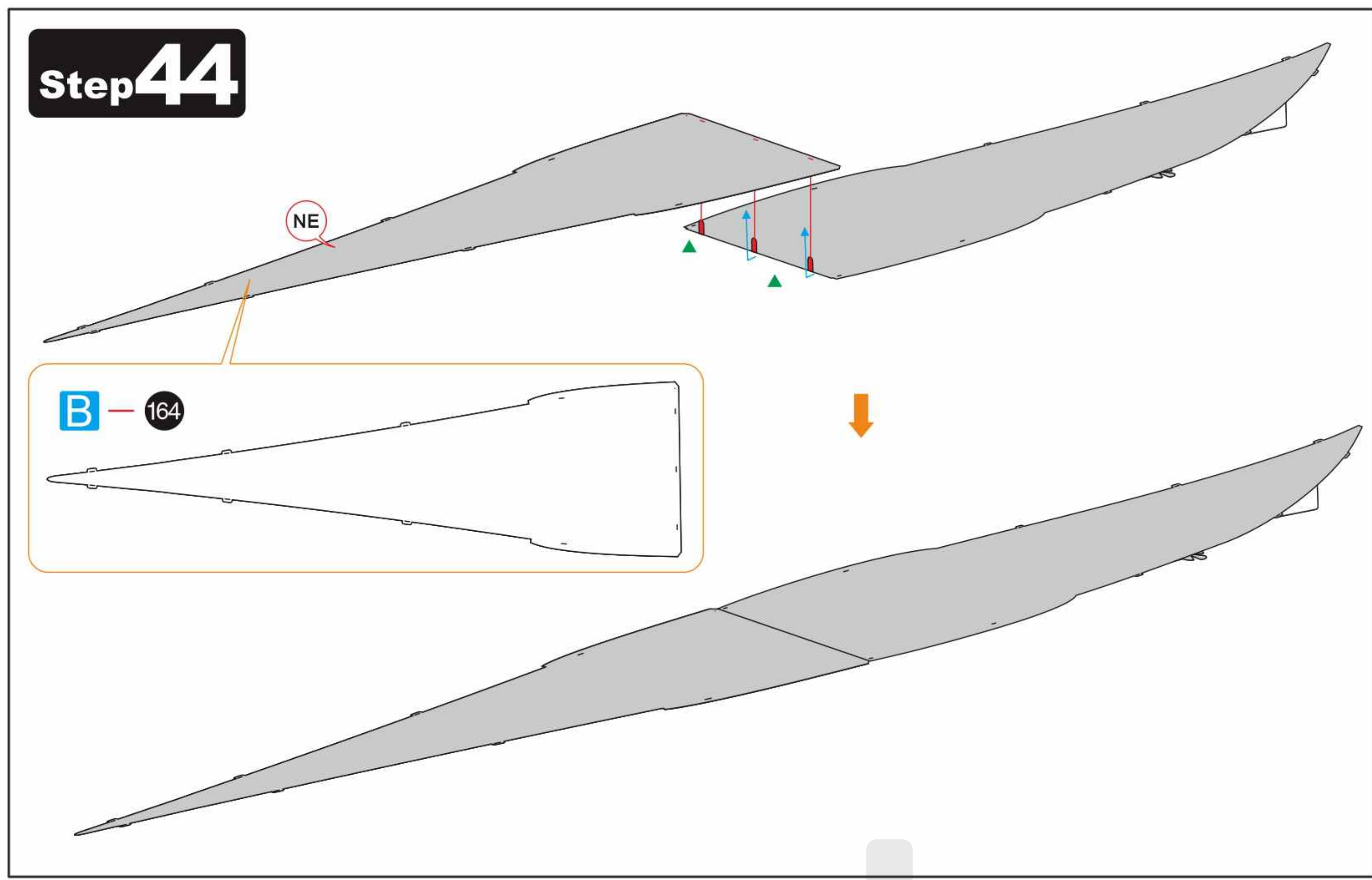

piececool

RICHELIEU BATTLESHIP HP 157

Metal Sheet + Parts Package

Sketch Map

© WIST PLASTIC & METAL TECHNOLOGY LIMITED. ALL RIGHTS RESERVED.

CP-PART-HP157#-A1-2020.07.09

Metal Sheet

A

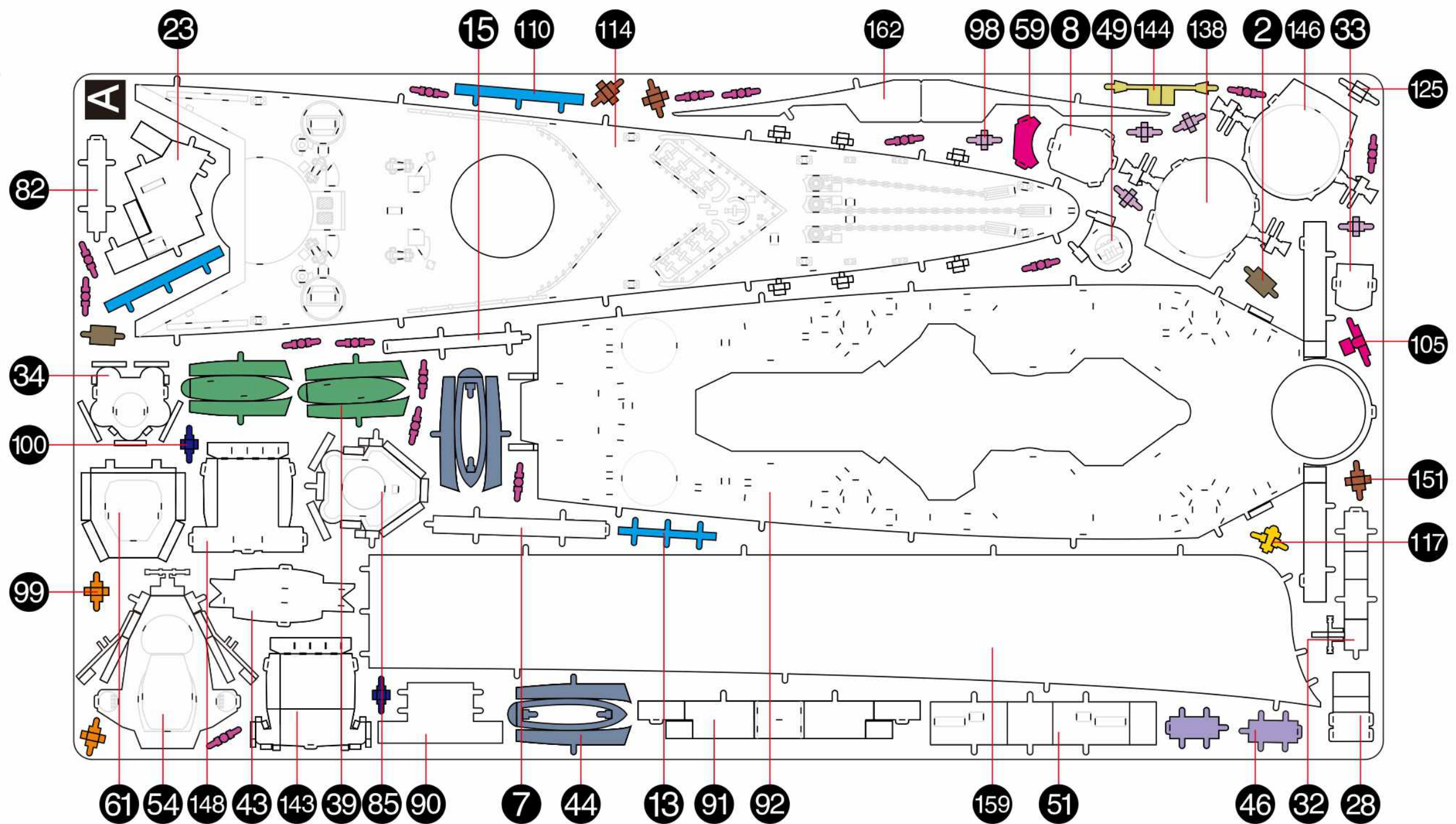

Metal Sheet

B

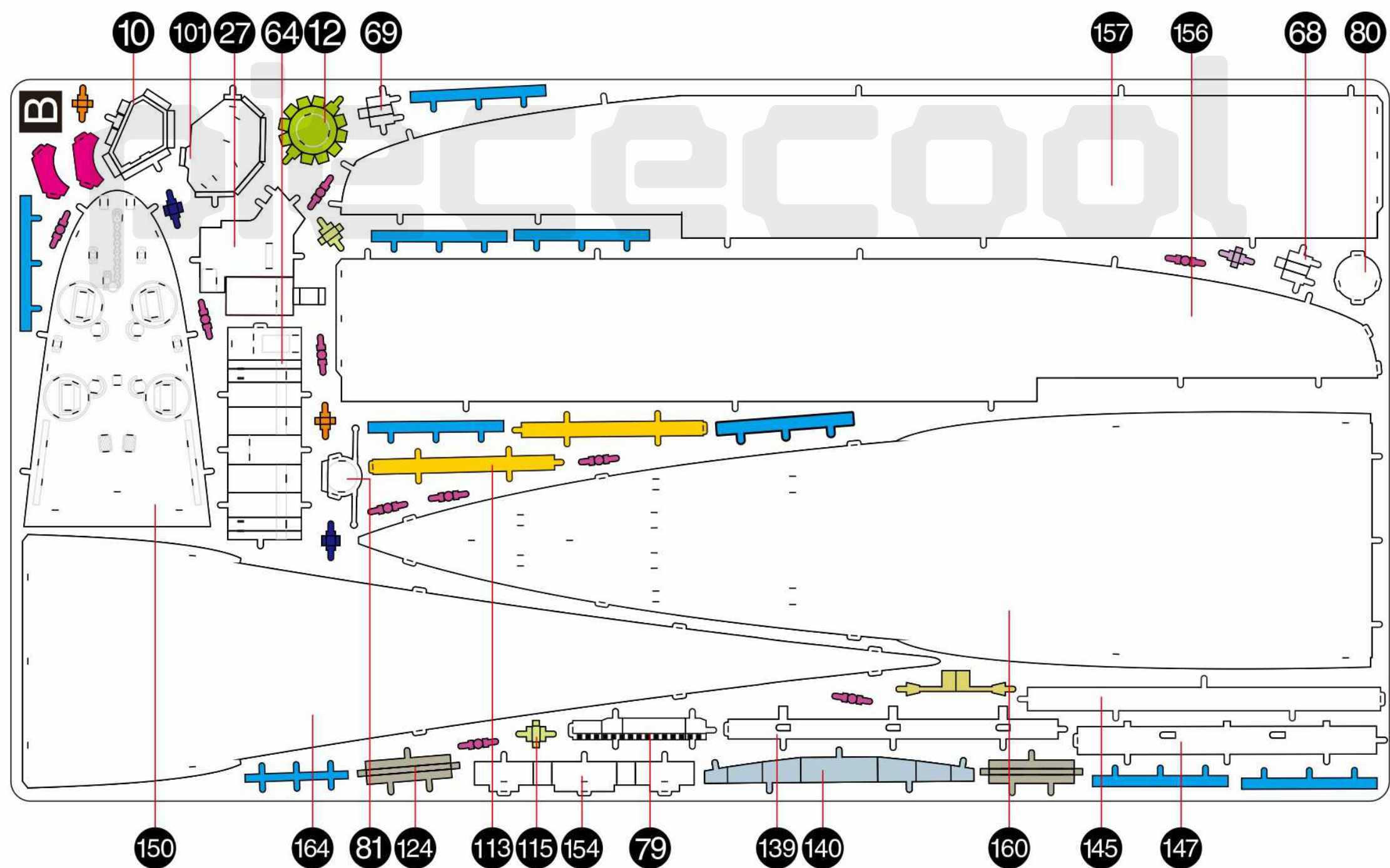

Metal Sheet

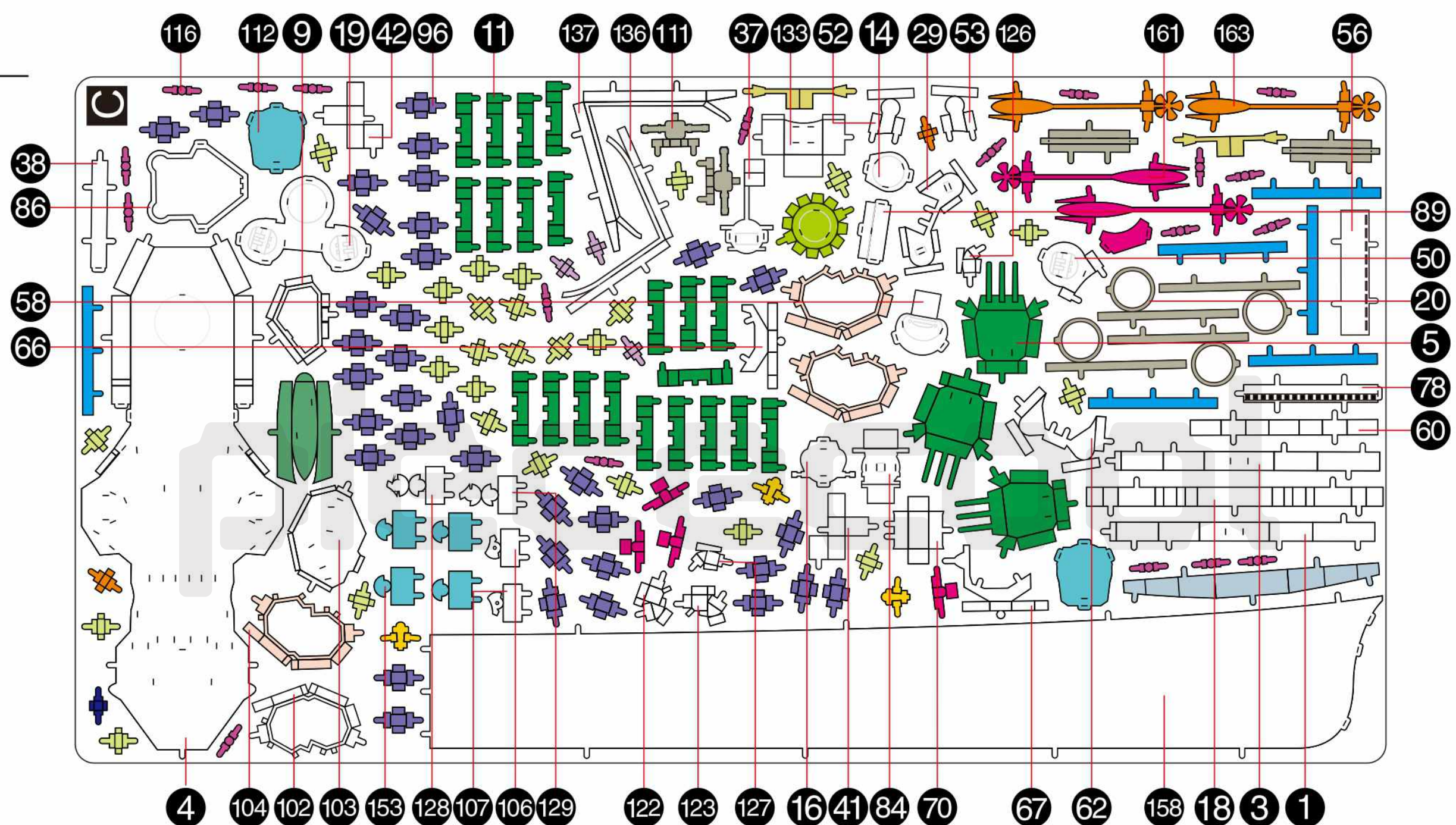

Metal Sheet

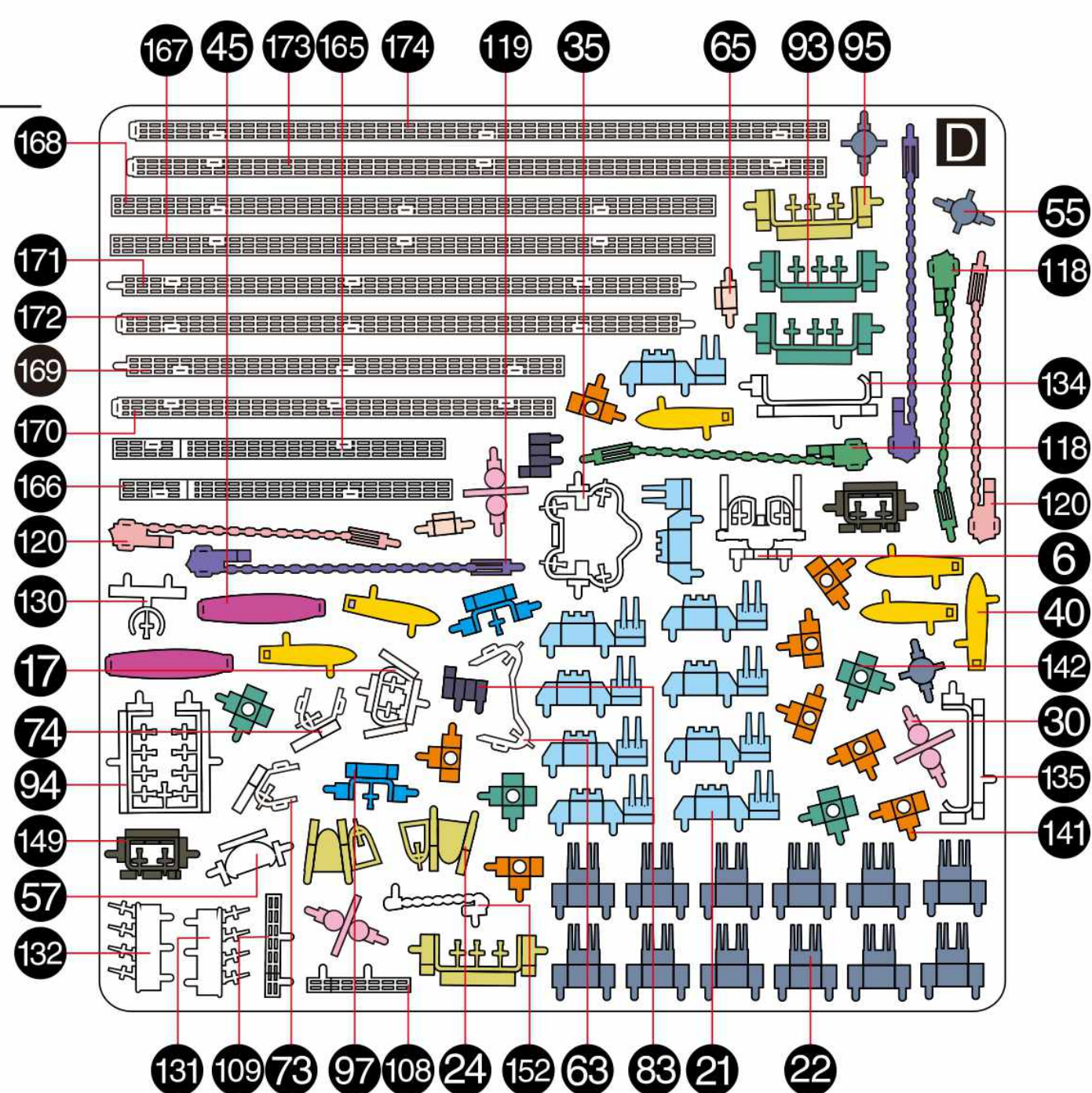

Metal Sheet

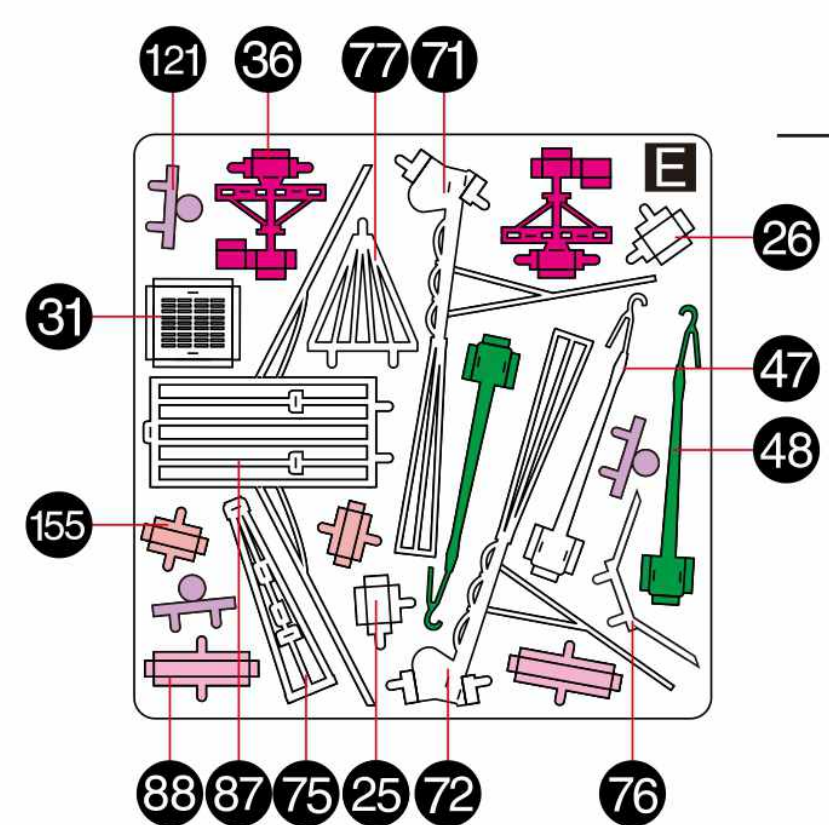

Parts Package

piececool

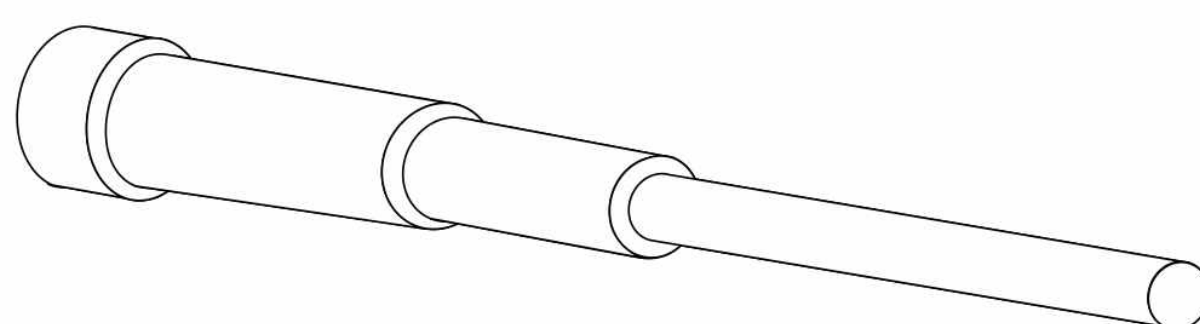

Barrel × 8