

6:

A

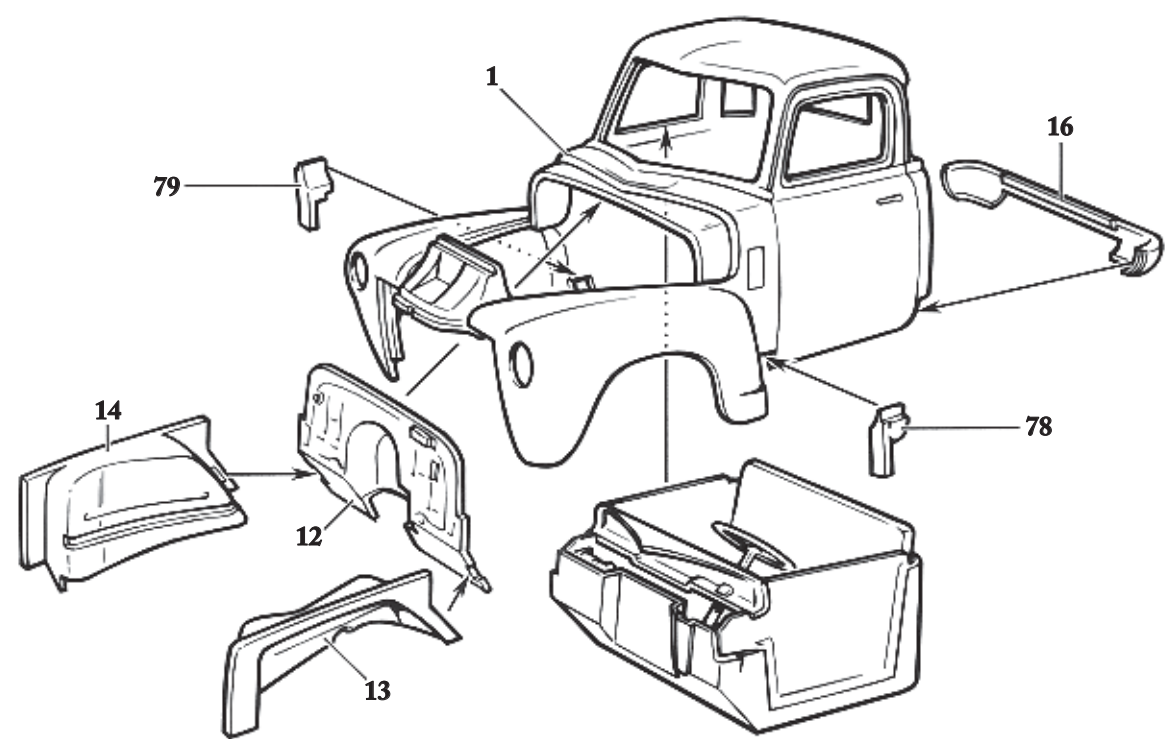

B

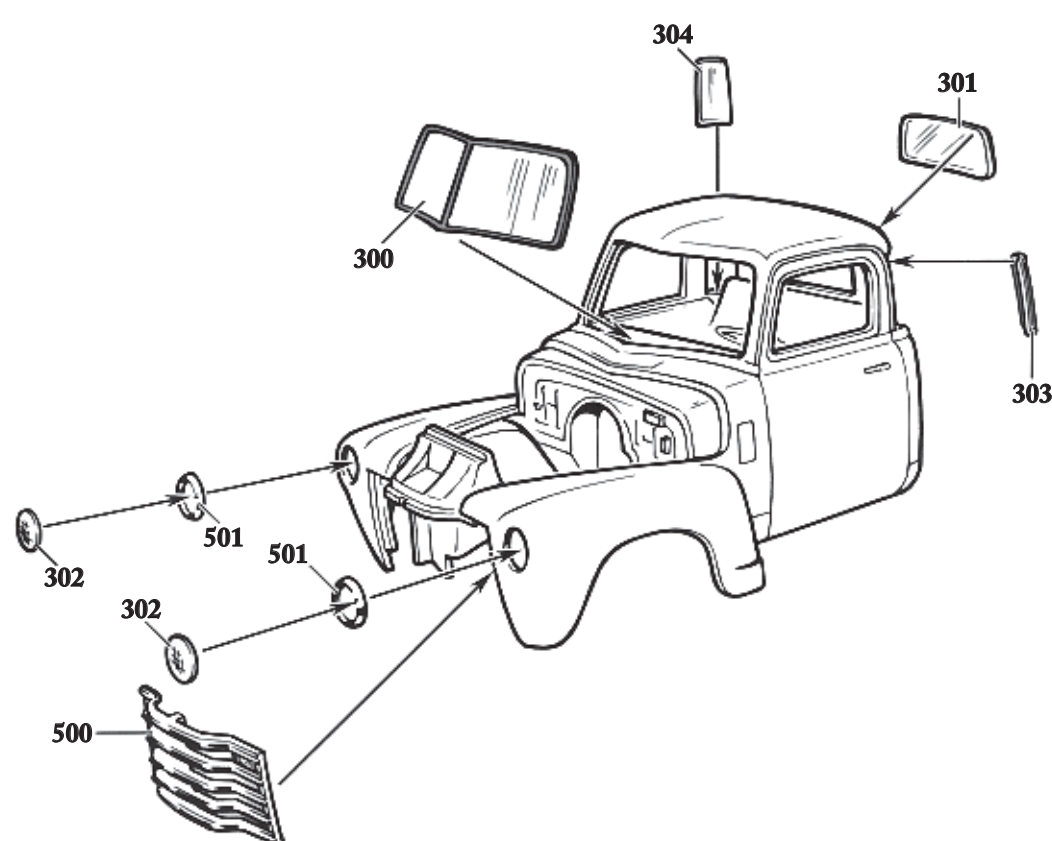

7:

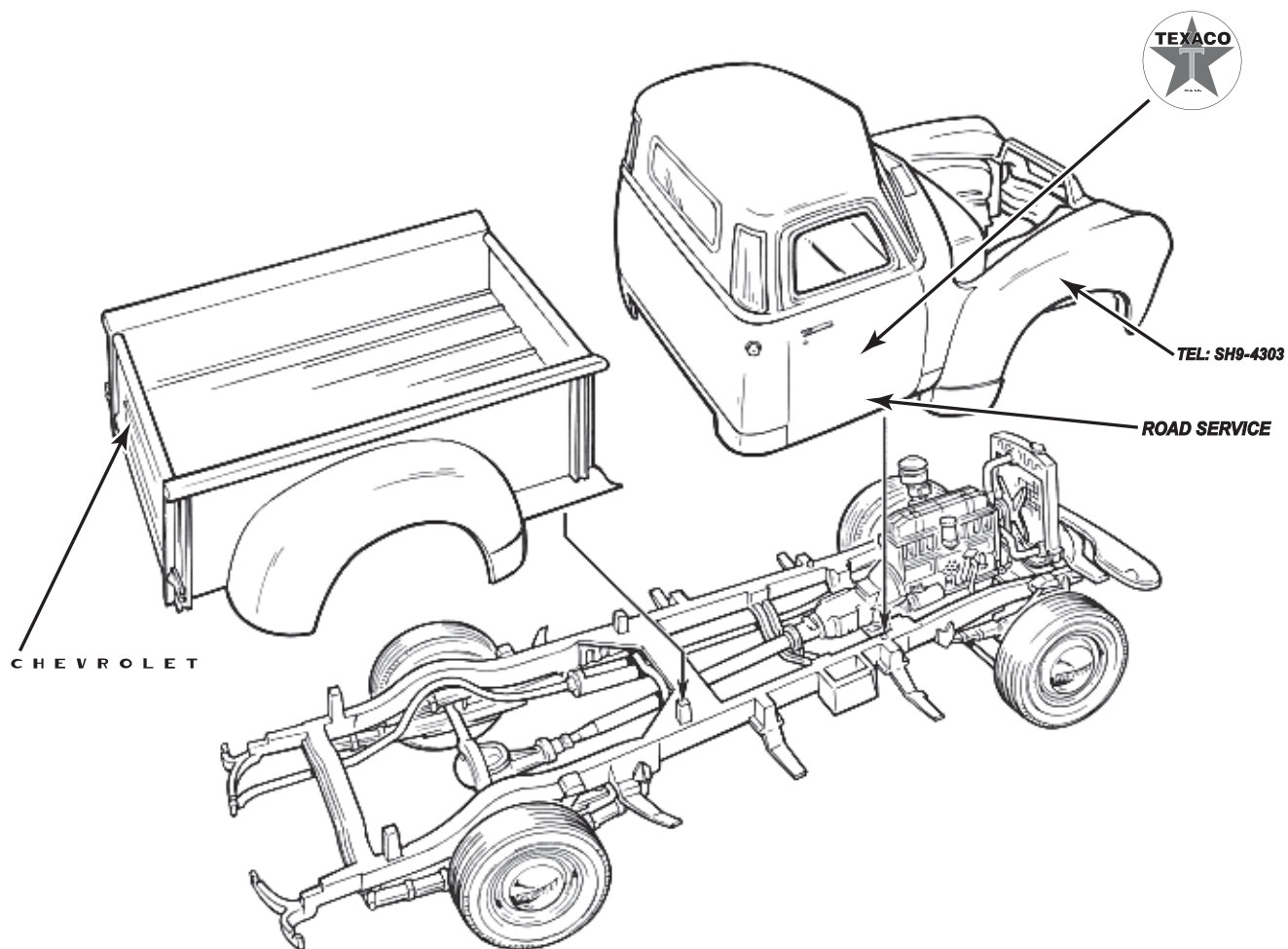

8:

A

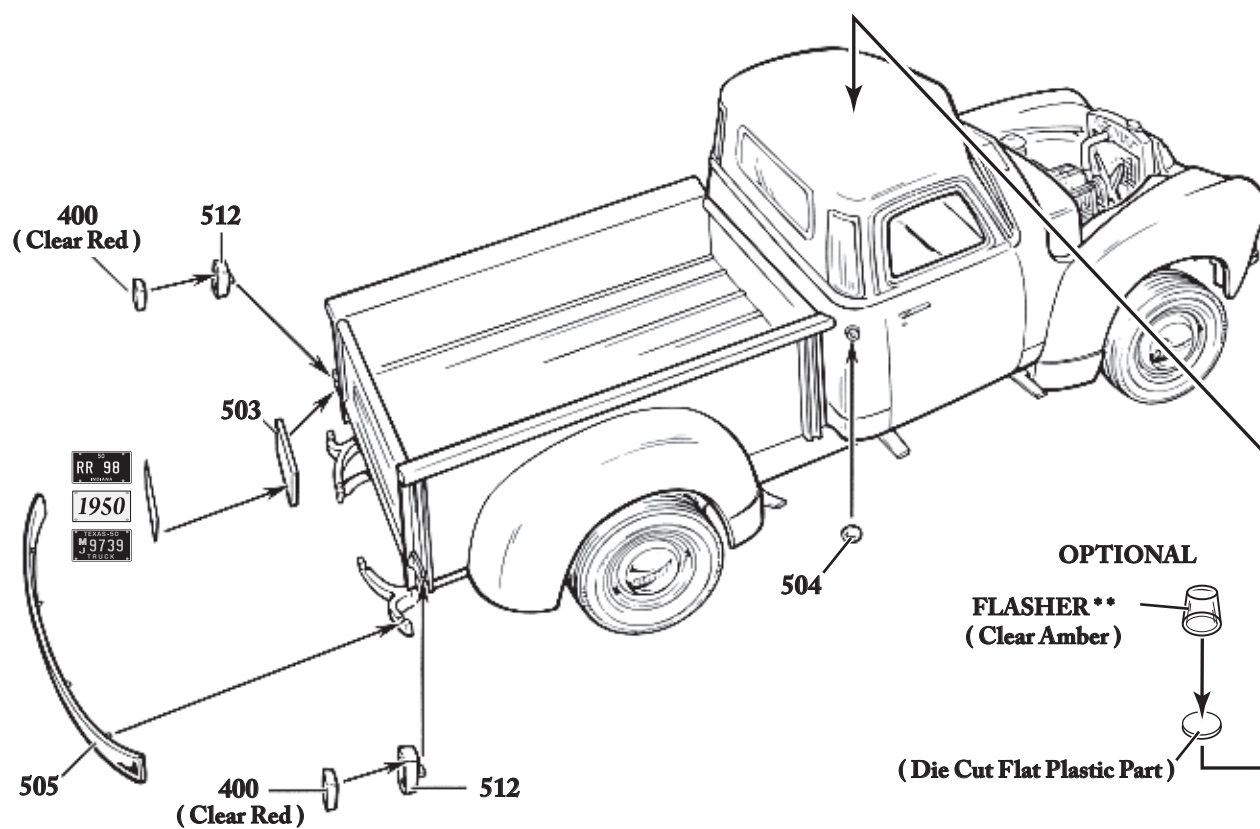

B

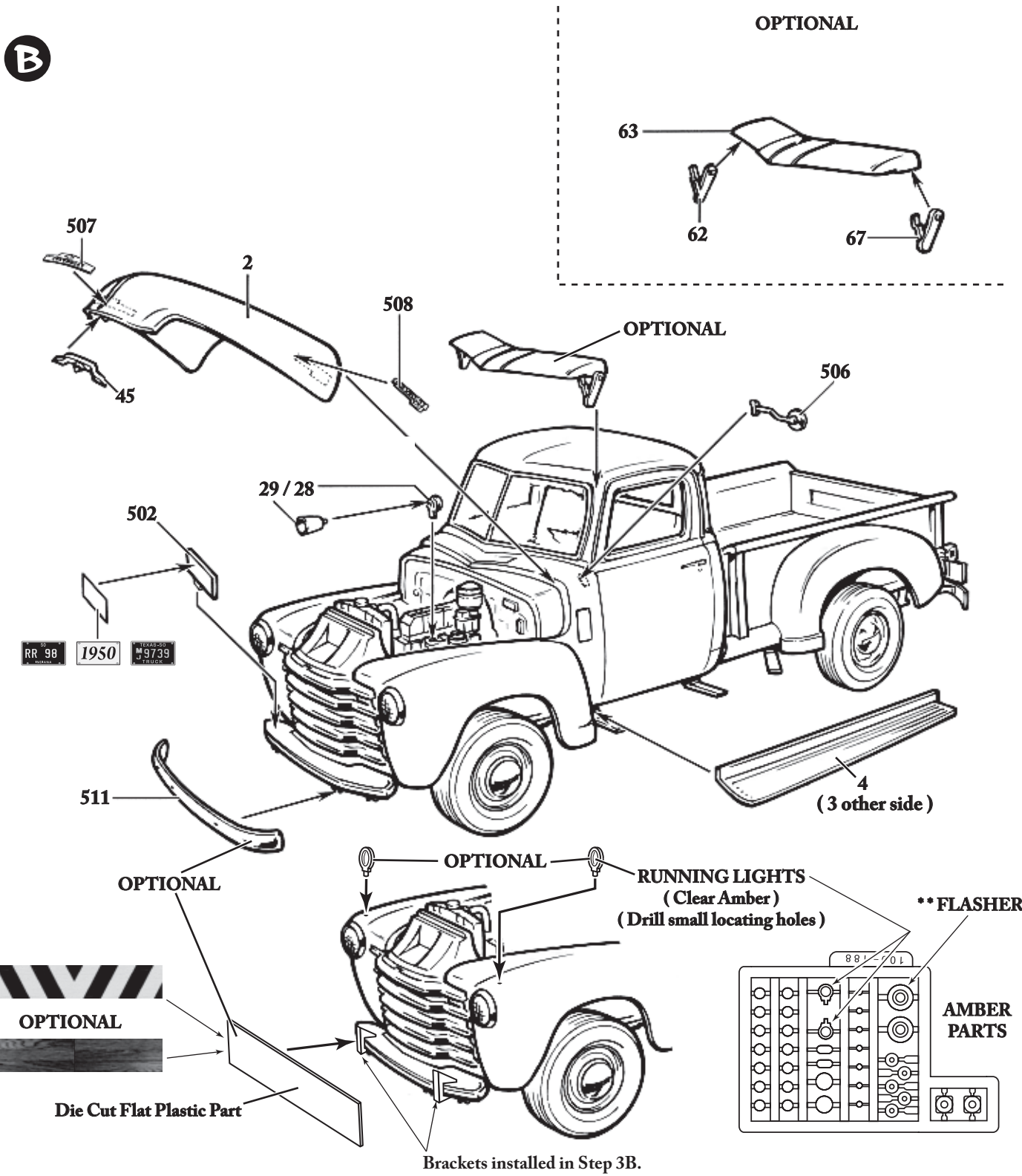

IMPORTANT

Carefully study and understand the entire instruction sheet. Compare the parts in the box to the instruction sheet to be sure you have received all the parts required. Carefully remove parts from trees. Before cementing, "TEST FIT" parts together to insure proper location and alignment. Scrape paint and plating from surfaces to be cemented. Subassemblies and components should be painted before any parts are attached. Use only cement and paint made for styrene plastic. Painting: Wash parts thoroughly with mild soap and water. Parting lines, glue joints, and sharp edges should be sanded or filled with filler putty designed for plastic. Apply a "primer" coat and allow to dry. Check parts for imperfections and repeat the procedure if necessary. Remove any lint or dust.

Apply paint evenly, in several thin coats rather than one heavy coat. Allow each coat to thoroughly dry before the next is applied. Each coat should be carefully "wet sanded" using slightly damp No. 1200 sandpaper. Be careful not to remove any detail white sanding. Lightest colors should be painted first. Use frosted tape to mask off areas not to be painted. Remove tape after paint is dry to the touch. Use a very fine brush to touch up edges. Decals: See back of decal sheet for proper application. Decals should be added after applying a gloss coat. Apply a final clear coat after decals are dry.



- DECAL APPLICATION INSTRUCTIONS**
1. Cut decals apart close to image. Apply one at a time.
 2. Dip decal into tepid water until paper backing loosens.
 3. Moisten area of model where decal is to be applied, to aid in positioning.
 4. Slide decal partly off of paper backing.
 5. Place decal on model face up and slide paper backing away.
 6. Thoroughly blot out excess water, air bubbles, and any excess emulsion with soft, lint-free cloth.
 7. Allow time to dry before handling.

NOTE: If air bubbles or wrinkles form on an irregular or curved surface, cut decal and press into place.

RECOMMENDED TOOLS

- HOBBY KNIFE**
Use a sharp hobby knife to remove parts from the trees. The knife may also be used to remove parting lines and flash.
- TWEEZERS**
Use tweezers to hold small parts during assembly, painting and when applying cement.
- BRUSH**
We recommend the use of liquid polystyrene cement. Apply with a fine brush. Use sparingly or a sloppy job will result.

READ ALL LABELS AND WARNINGS CAREFULLY

A NOTE ON SPECIAL PARTS

This kit contains small, flat factory die-cut white plastic parts as shown below - DO NOT THROW AWAY! These parts are necessary for the service truck options.

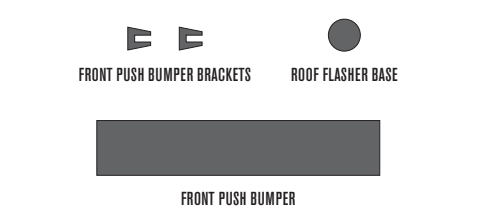

Round 2, LLC
4073 Meghan Beeler Court
South Bend, IN 46628

International Hobbycraft (UK) Ltd.
21 St. Thomas Street
Bristol BS1 6JS England

Officially licensed product, trademarks property of Chevron Intellectual Property LLC. GENERAL MOTORS Trademarks used under license to Round 2, LLC. Firestone and F Shield Logo are registered trademarks of RFS Brands, LLC and are used with permission. AMT & design is a registered trademark of Learning Curve Brands, Inc. used under license to Round 2, LLC. ©2011 Learning Curve Brands, Inc. All rights reserved. Round 2 and design is a trademark of Round 2, LLC. ©2011 Round 2, LLC, South Bend, IN 46628 USA. Product and packaging designed in the USA. Made in China. All rights reserved.

round2models.com

1:

A

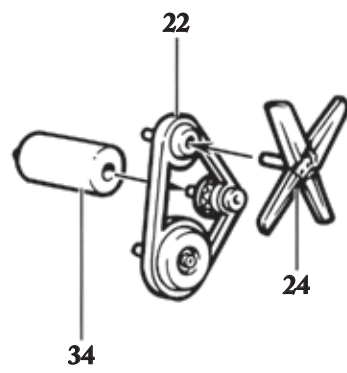

B

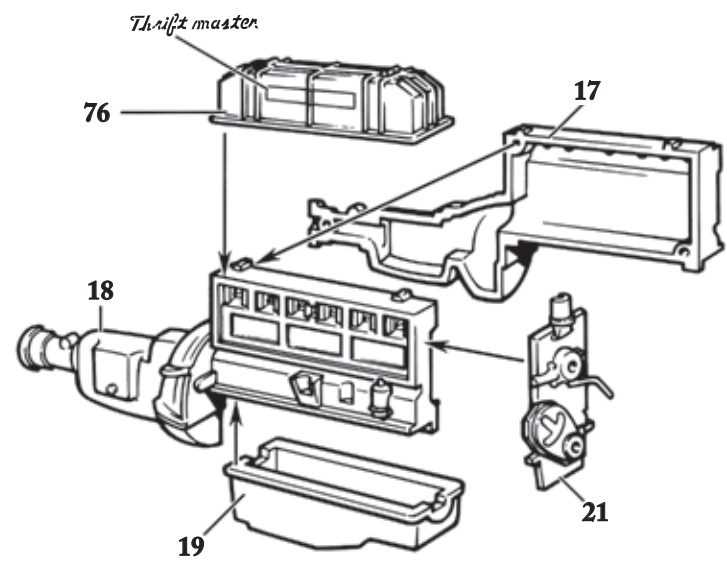

C

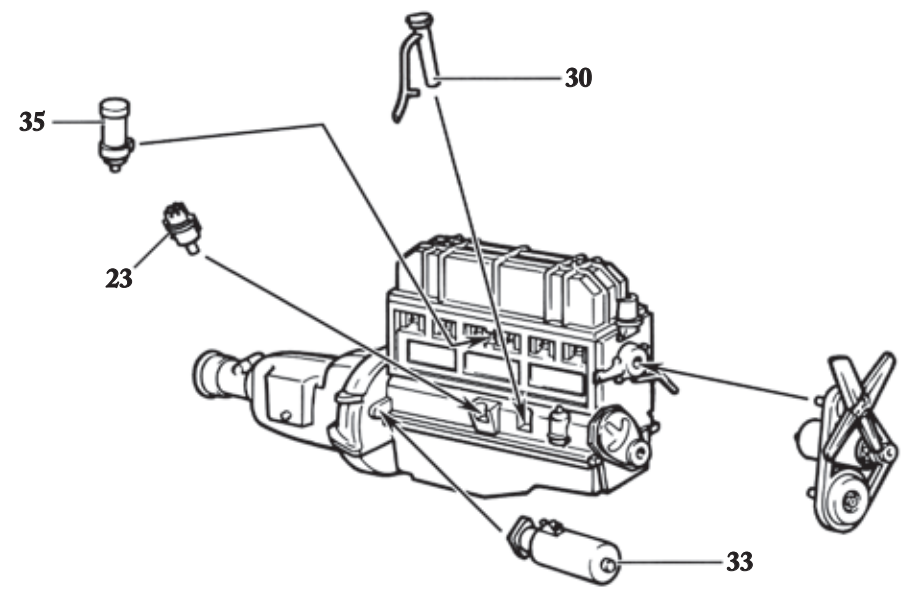

D

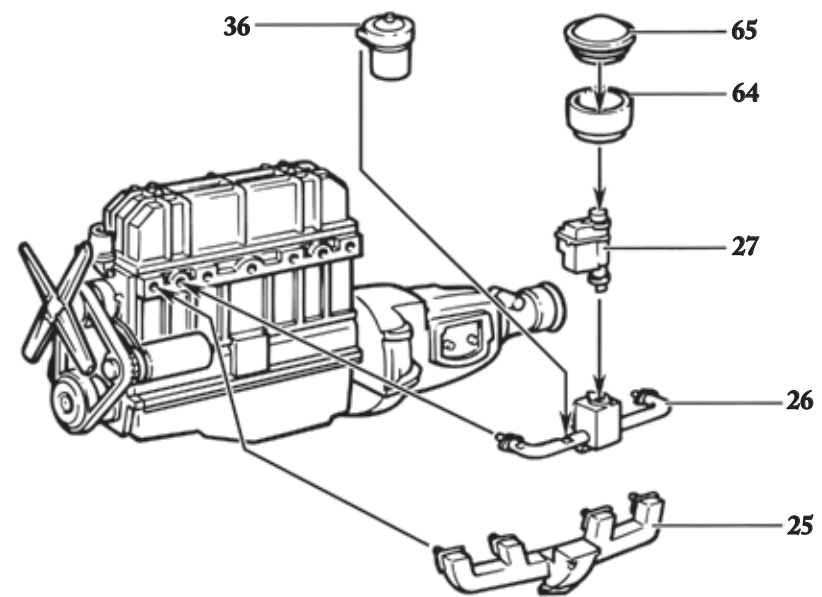

2:

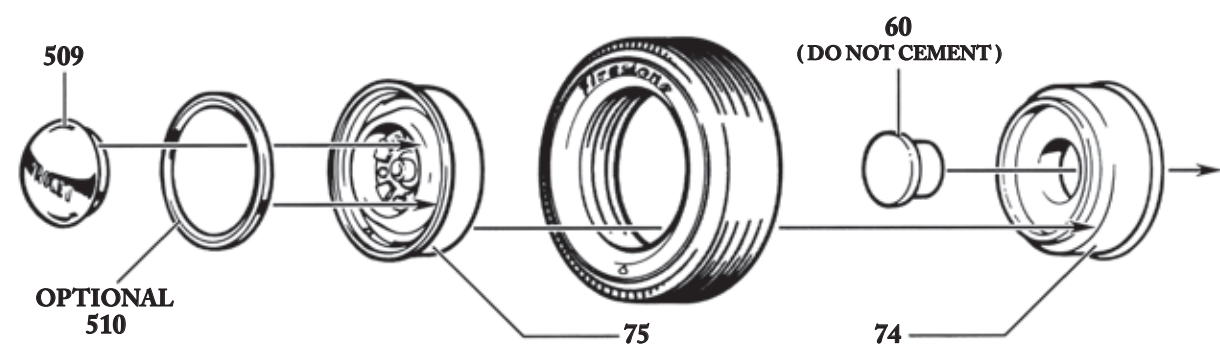

3:

A

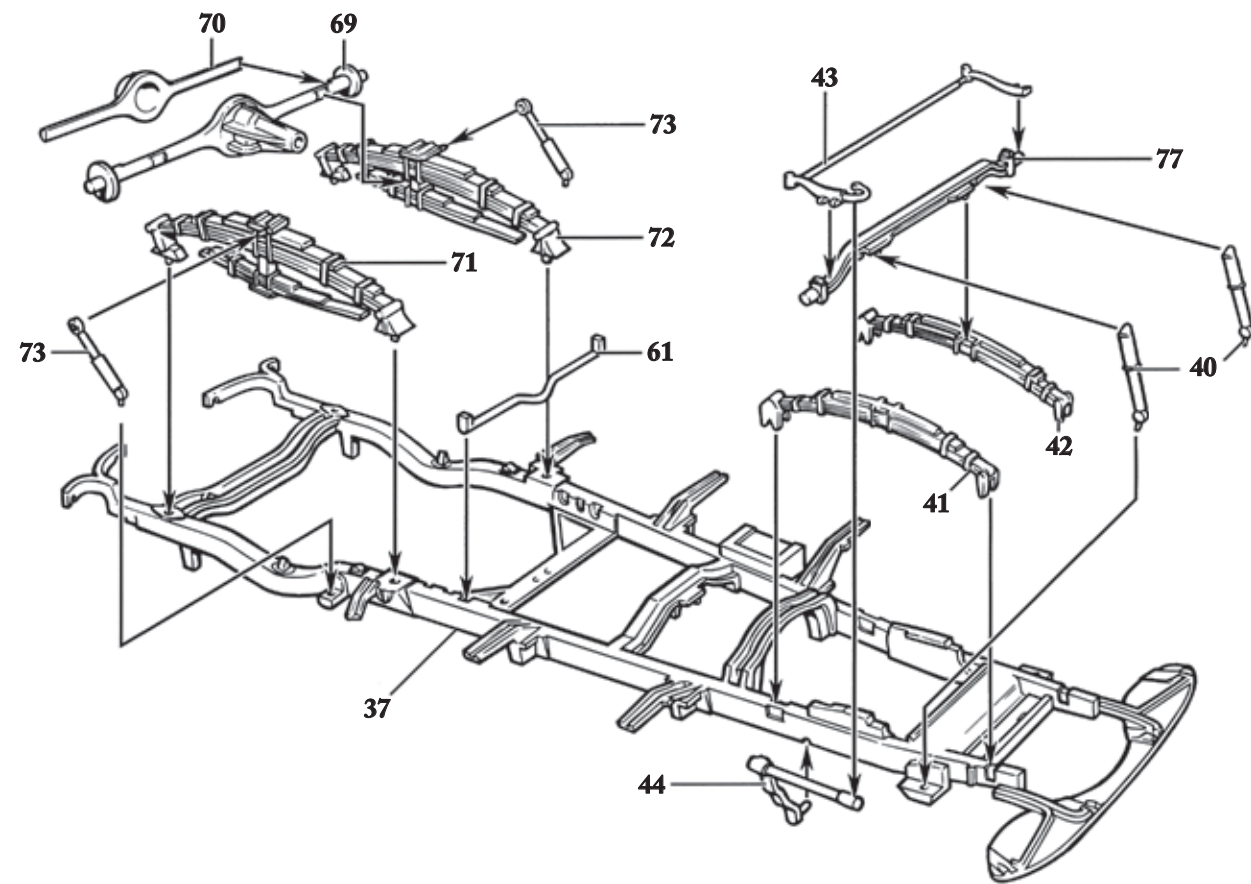

B

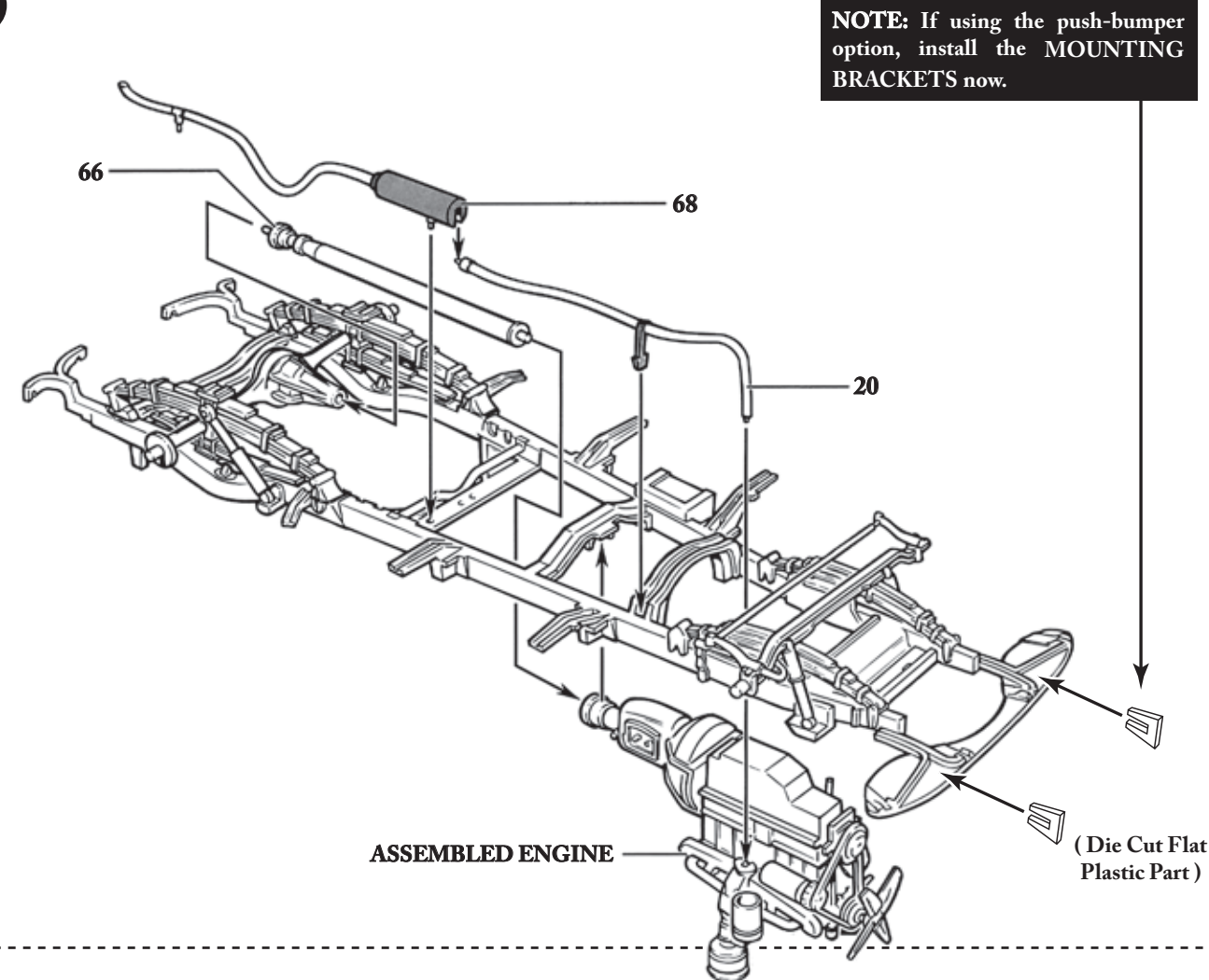

C

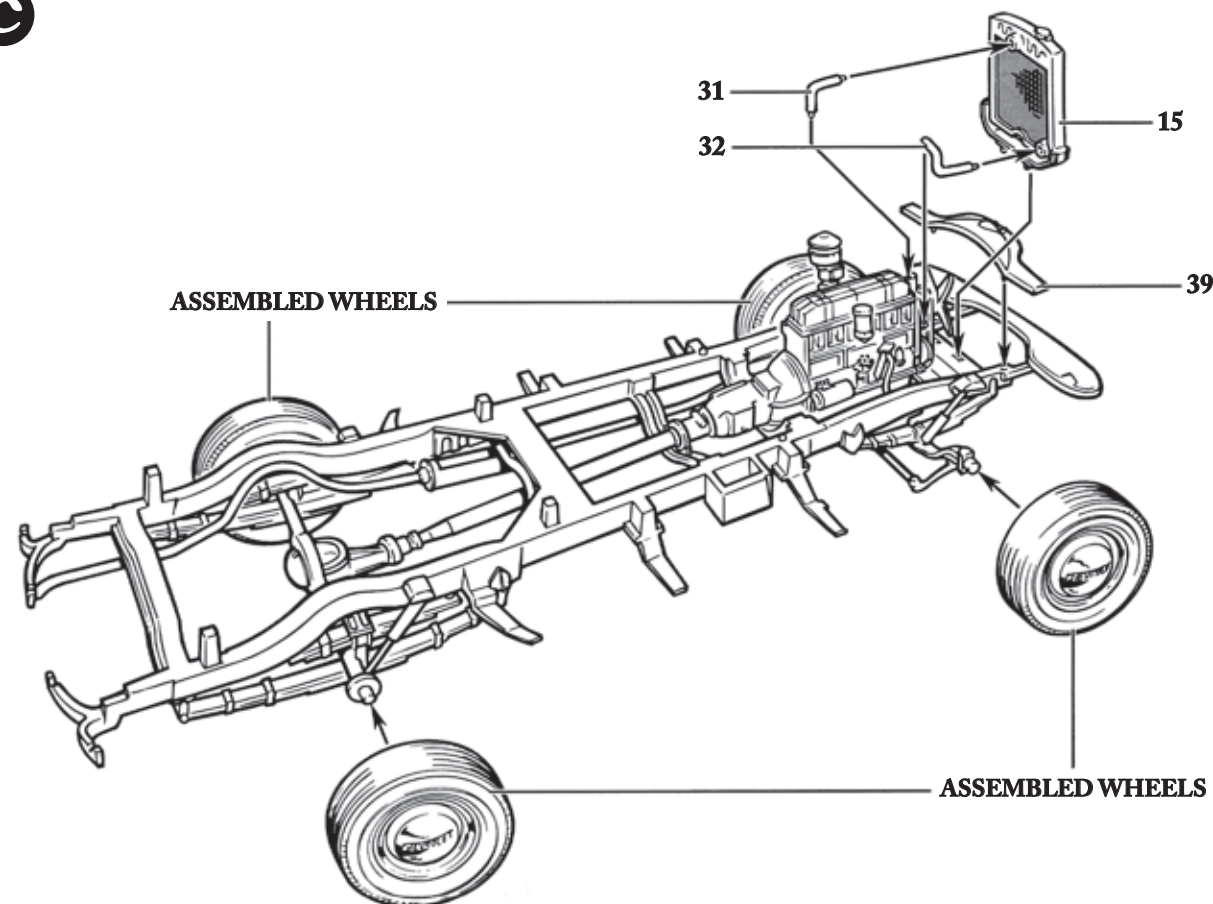

4:

A

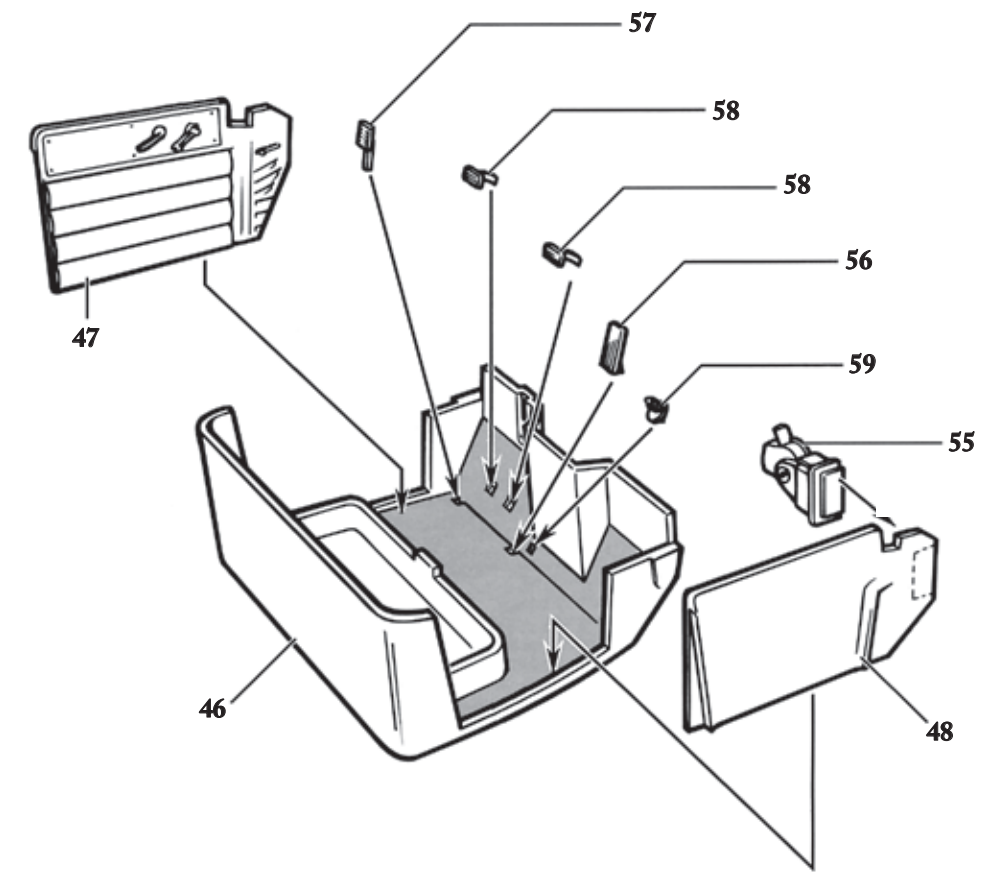

B

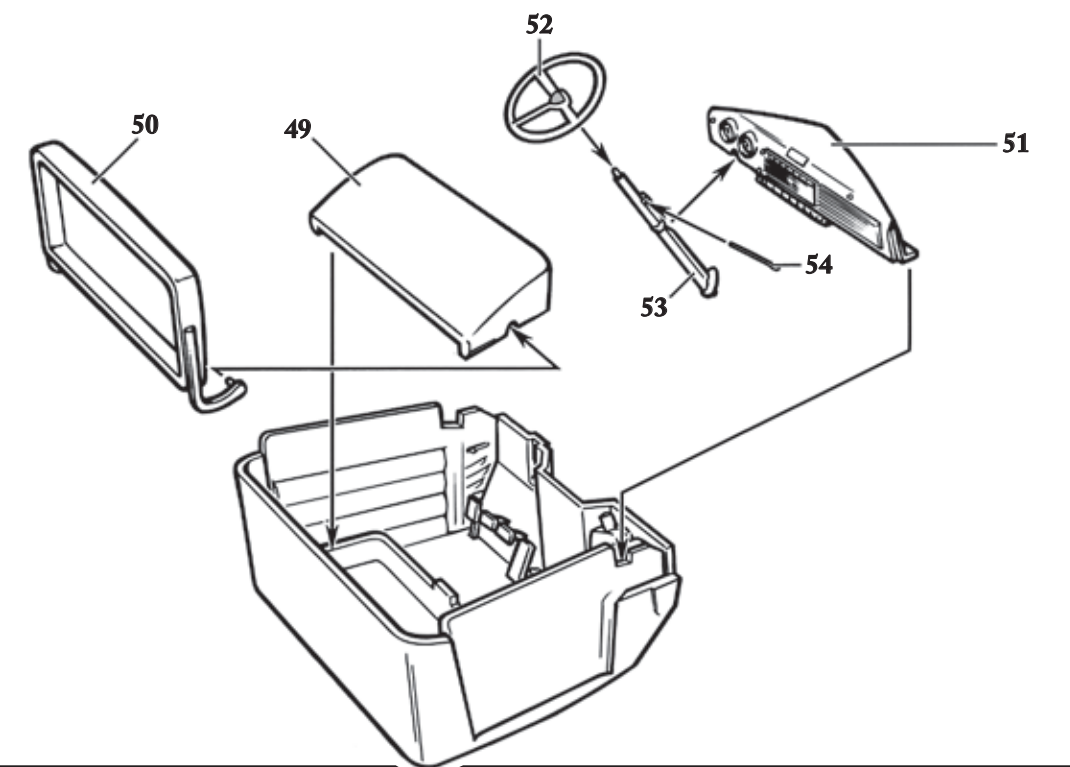

5:

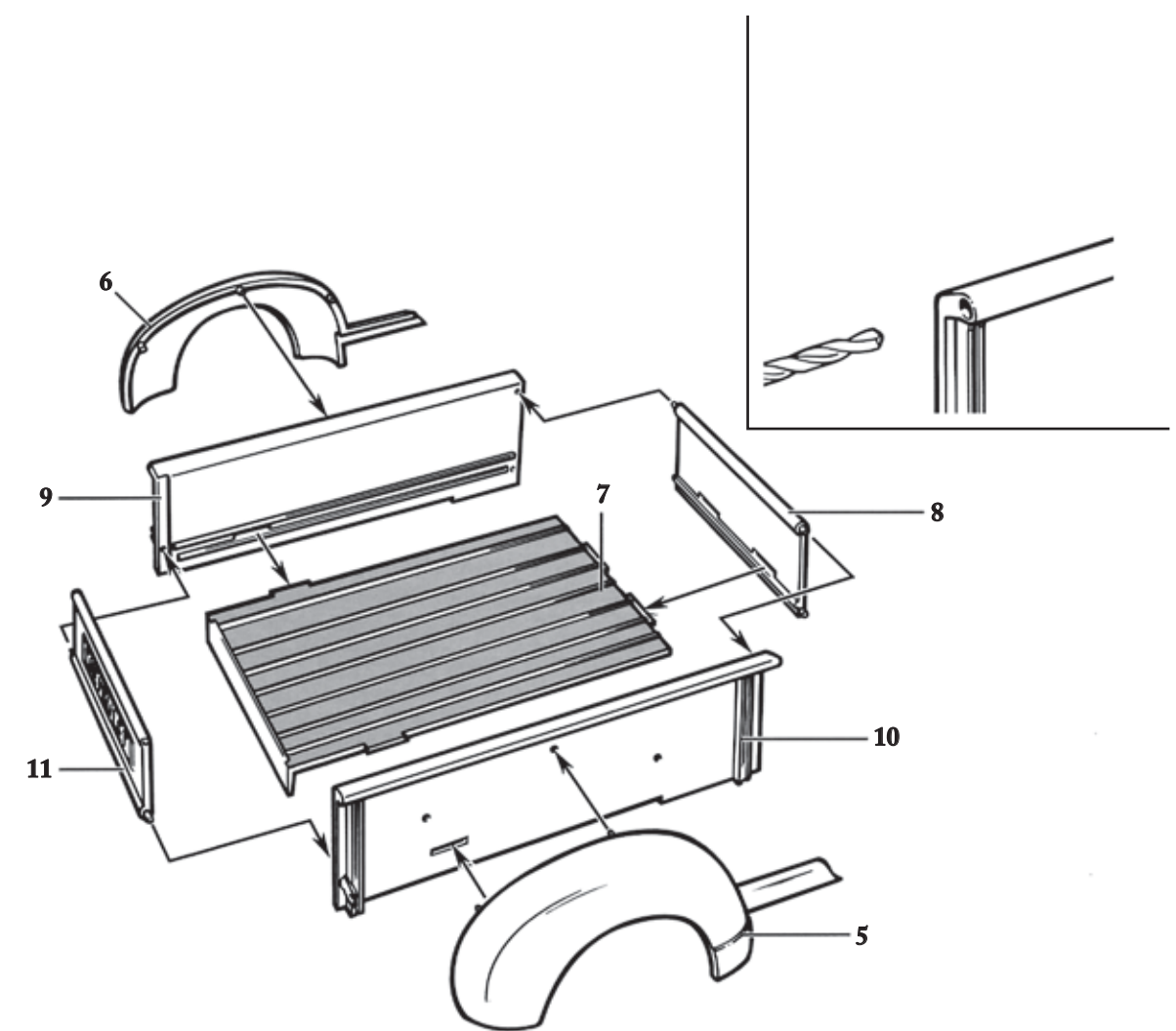

6:

A

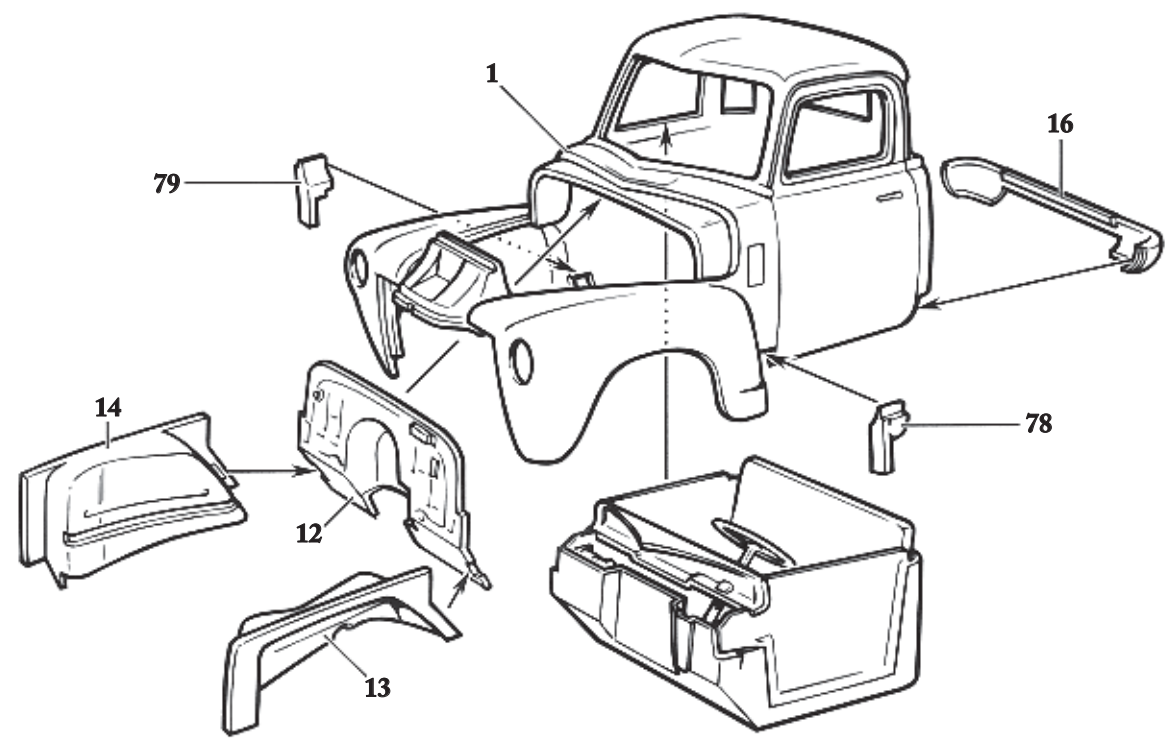

B

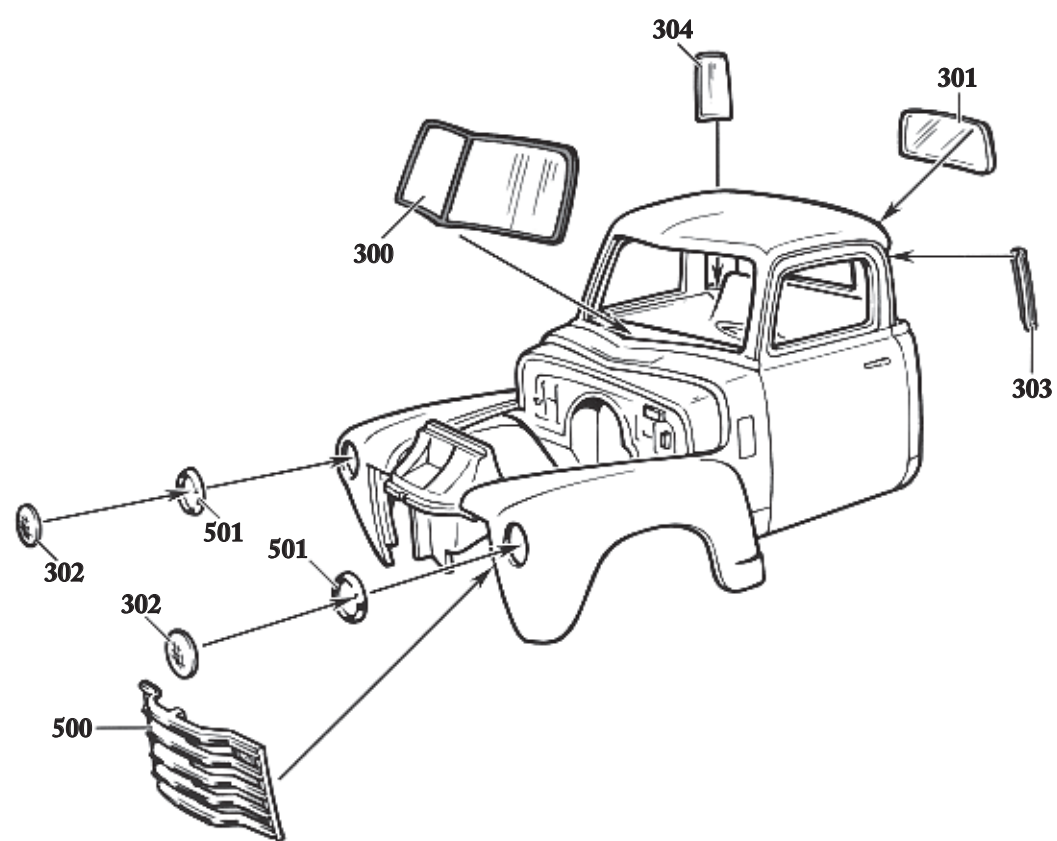

7:

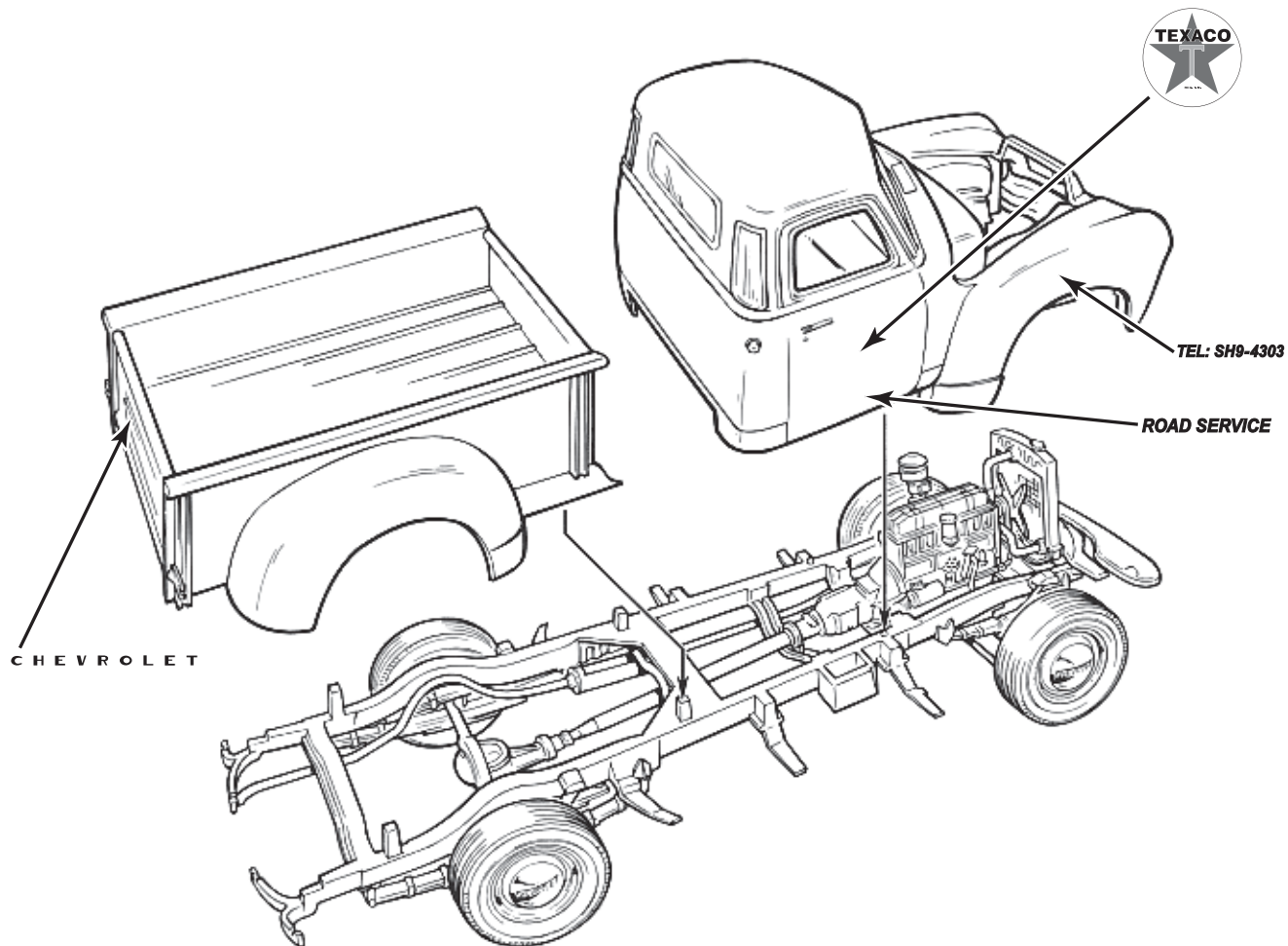

8:

A

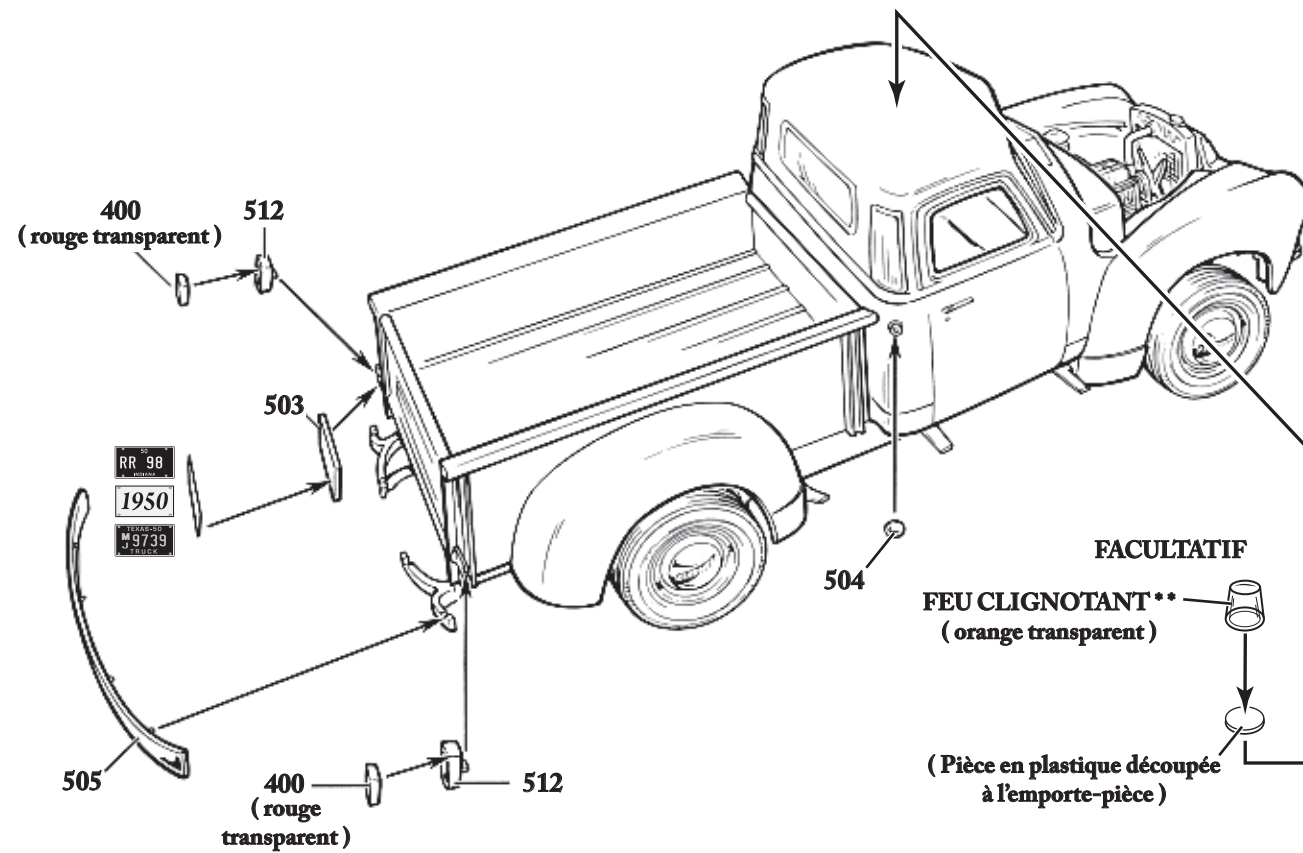

B

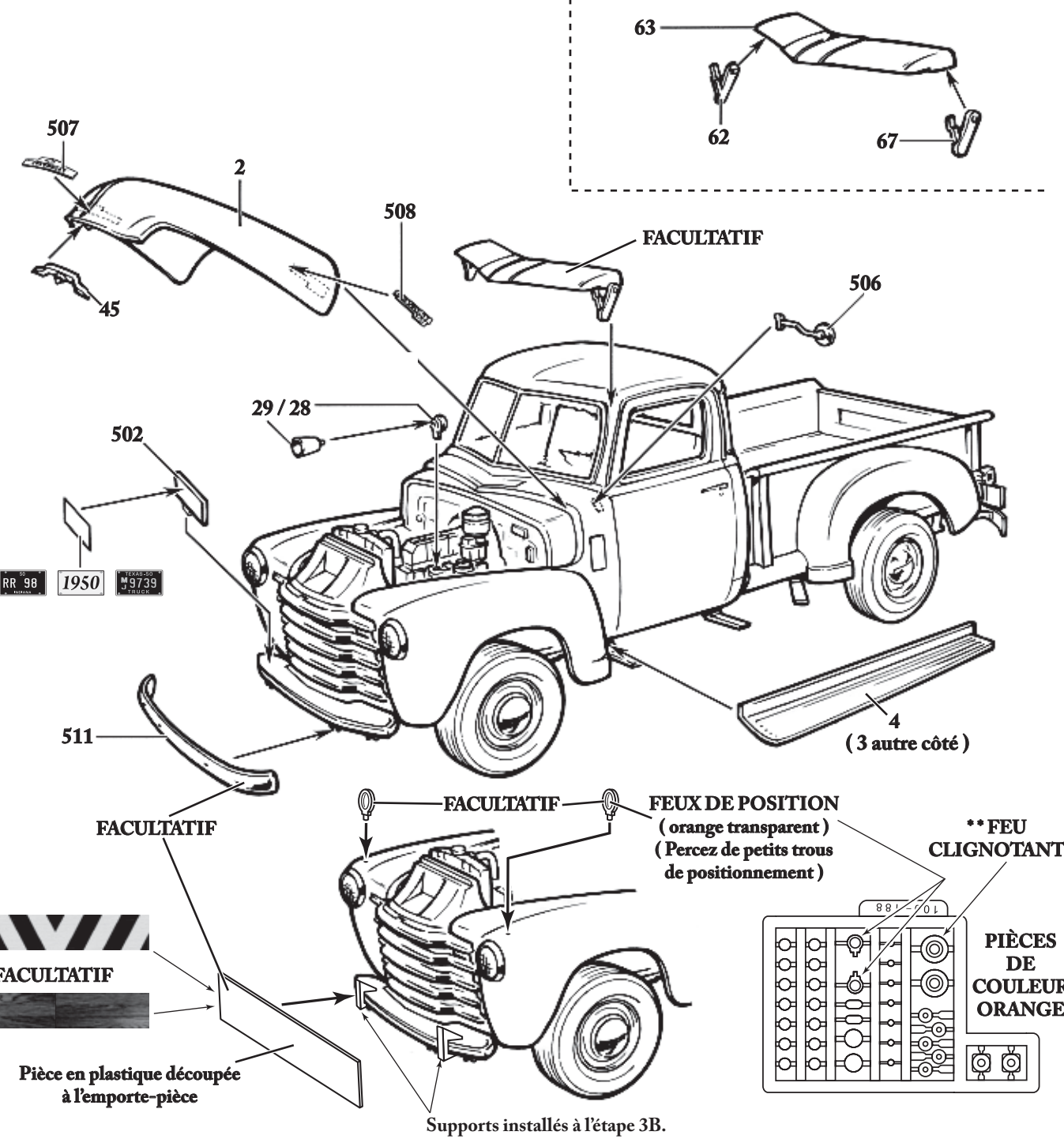

1950 Chevrolet
3100 PICKUP TRUCK
ÉCHELLE DE 1/25

am
A679-201

IMPORTANT

Étudiez attentivement et comprenez la fiche d'instructions dans son ensemble. Comparez les pièces contenues dans la boîte avec celles indiquées sur la fiche d'instructions afin de veiller à ce que le contenu de la boîte soit complet. Séparez soigneusement les pièces des grappes. Avant de procéder au collage, effectuez un assemblage test des pièces pour garantir l'exactitude de leur emplacement et alignement. Grattez la peinture et le vernis des surfaces à coller. Les sous-assemblages et les composants doivent être peints avant de les assembler. Utilisez uniquement de la colle et de la peinture conçues pour le plastique styrène. Peinture : Nettoyez soigneusement les pièces à l'aide d'une solution à base d'eau et de savon doux. Les fentes, joints de colle et arêtes pointues doivent être poncés ou remplis de mastic conçu pour les surfaces plastiques. Appliquez une première couche et laissez sécher. Vérifiez que la pièce ne contient pas d'imperfection et répétez l'opération si nécessaire. Retirez toute peluche ou poussière.

Appliquez la peinture uniformément en plusieurs couches fines plutôt qu'en une fois. Laissez chaque couche sécher complètement avant d'en appliquer une autre. Vous devez soigneusement procéder à un « ponçage humide » de chaque couche à l'aide de papier de verre de grain 1200 légèrement humidifié. Soyez vigilant : ne faites partir aucun détail lors de l'étape de ponçage. Les couleurs les plus claires doivent être peintes en premier. Utilisez du ruban adhésif crépé pour protéger les surfaces à ne pas peindre. Retirez le ruban une fois que la peinture est sèche au toucher. Utilisez un pinceau très fin pour travailler les arêtes. Décalques : Reportez-vous au dos de la feuille de décalques pour obtenir des indications sur la méthode d'application. Vous devez ajouter les décalques après avoir posé une couche de vernis. Appliquez une couche transparente finale une fois que les décalques sont secs.



- INSTRUCTIONS D'APPLICATION DE DÉCALQUE**
- Coupez les décalques en les séparant près de l'image. Appliquez-en un à la fois.
 - Trempez le décalque dans de l'eau tiède jusqu'à ce que l'endos de papier se dégage.
 - Humidifiez l'endroit du modèle où le décalque doit être posé pour aider à le placer.
 - Glissez le décalque pour le retirer un peu de l'endos de papier.
 - Placez le décalque sur le modèle, face vers le haut et retirez l'endos de papier.
 - Epongez bien le surplus d'eau, les bulles d'air et tout surplus d'émulsion avec un chiffon doux, sans peluche.
 - Laissez sécher avant de manipuler.

REMARQUE: Si des bulles d'air ou des rides se forment sur une surface irrégulière ou courbée, découpez le décalque et pressez en place.

OUTILS RECOMMANDÉS

COUPEAU DE LOISIRS

Utilisez un couteau de loisirs aiguisé pour détacher les pièces de leurs grappes. Le couteau peut être utilisé pour retirer les lignes de liaison et les bavures.

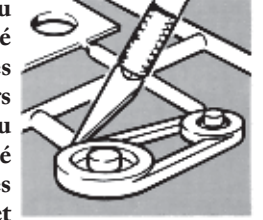

BRUCELLES

Utilisez des brucelles pour tenir les petites pièces durant l'assemblage, l'application de peinture ou de colle.

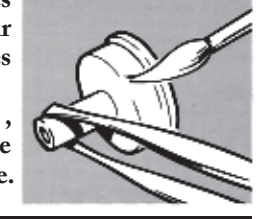

PINCEAU

Il est conseillé d'utiliser de la colle liquide pour polystyrène. Appliquez-la à l'aide d'un pinceau fin. Utilisez en petite quantité pour obtenir un travail soigné.

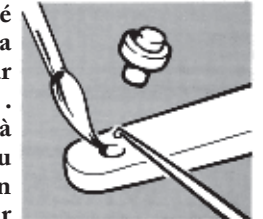

LIRE ATTENTIVEMENT LES ÉTIQUETTES ET LES AVERTISSEMENTS

REMARQUE SUR LES PIÈCES SPÉCIALES

Ce kit comporte de petites pièces en plastique blanc découpées à l'emporte-pièce en usine comme illustré ci-dessous - NE LES JETEZ PAS! Ces pièces sont nécessaires pour les options de service du camion.



Round 2, LLC
4073 Meghan Beeler Court
South Bend, IN 46628

International Hobbycraft (UK) Ltd.
21 St. Thomas Street
Bristol BS1 6JS England

Produit officiellement sous licence, marques commerciales appartenant à Chevron Intellectual Property LLC. Les marques commerciales GENERAL MOTORS sont utilisées sous licence par Round 2, LLC. Le logo de Firestone et de F Shield sont des marques commerciales de BFS Brands, LLC et sont utilisées avec leur permission. AMT et ses conceptions sont des marques déposées de Learning Curve Brands, Inc., sous licence pour Round 2, LLC. ©2011 Learning Curve Brands, Inc. Tous droits réservés. Round 2 et ses conceptions sont des marques commerciales de Round 2, LLC. © 2011 Round 2, LLC, South Bend, IN 46628 États-Unis. Produit et emballage conçus aux États-Unis. Fabriqué en Chine. Tous droits réservés.

round2models.com

1:

A

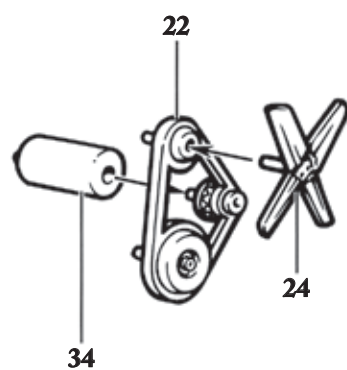

B

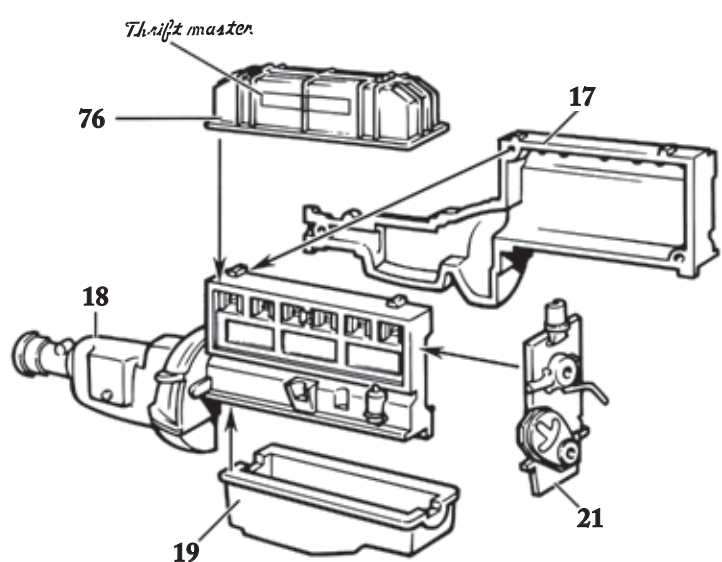

C

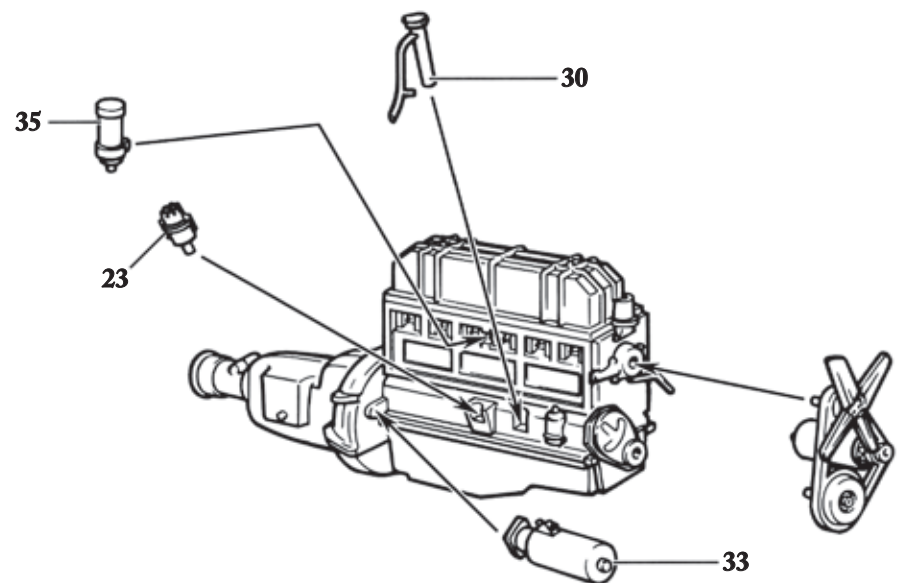

D

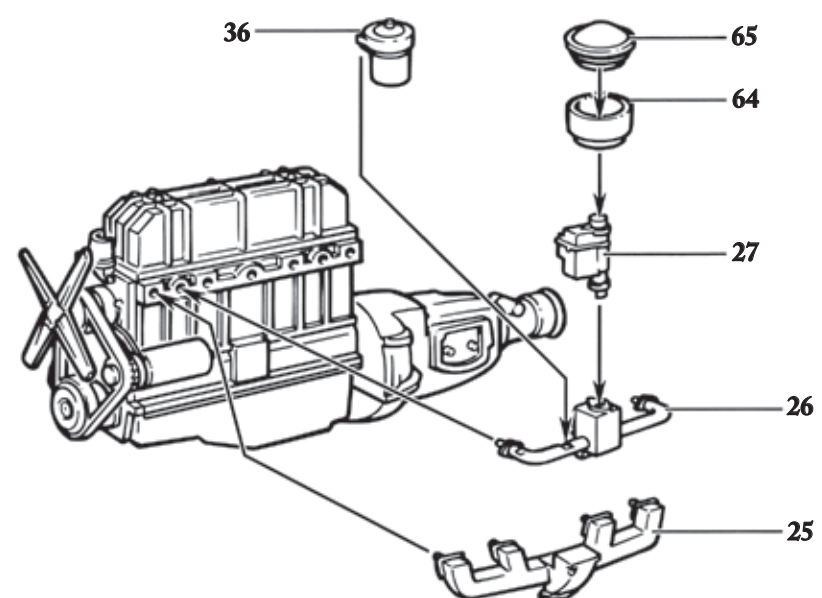

2:

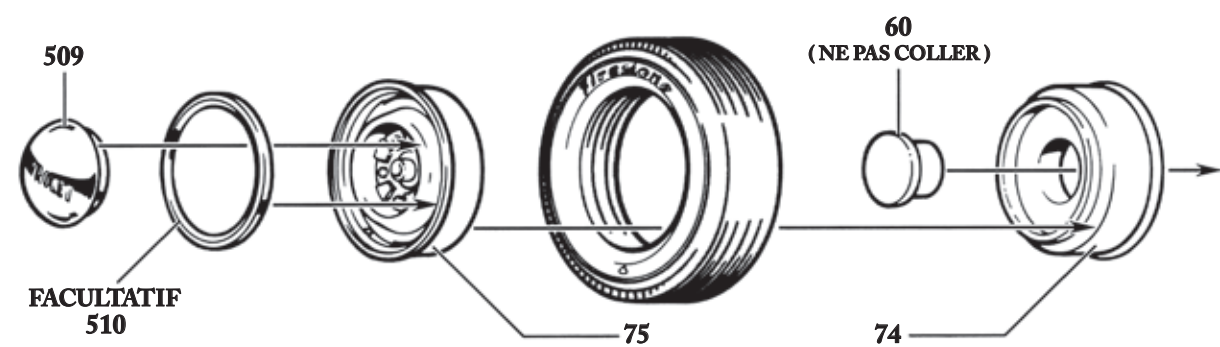

3:

A

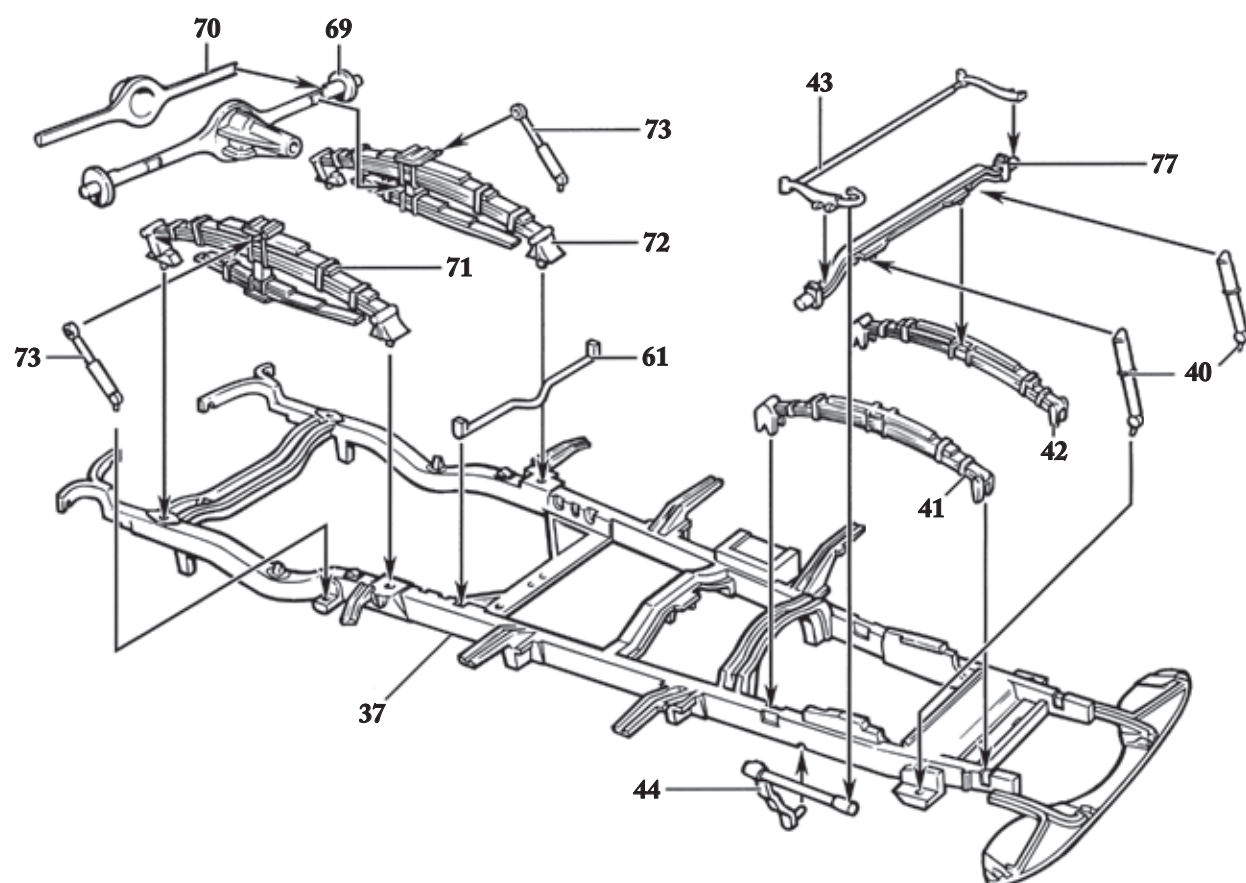

B

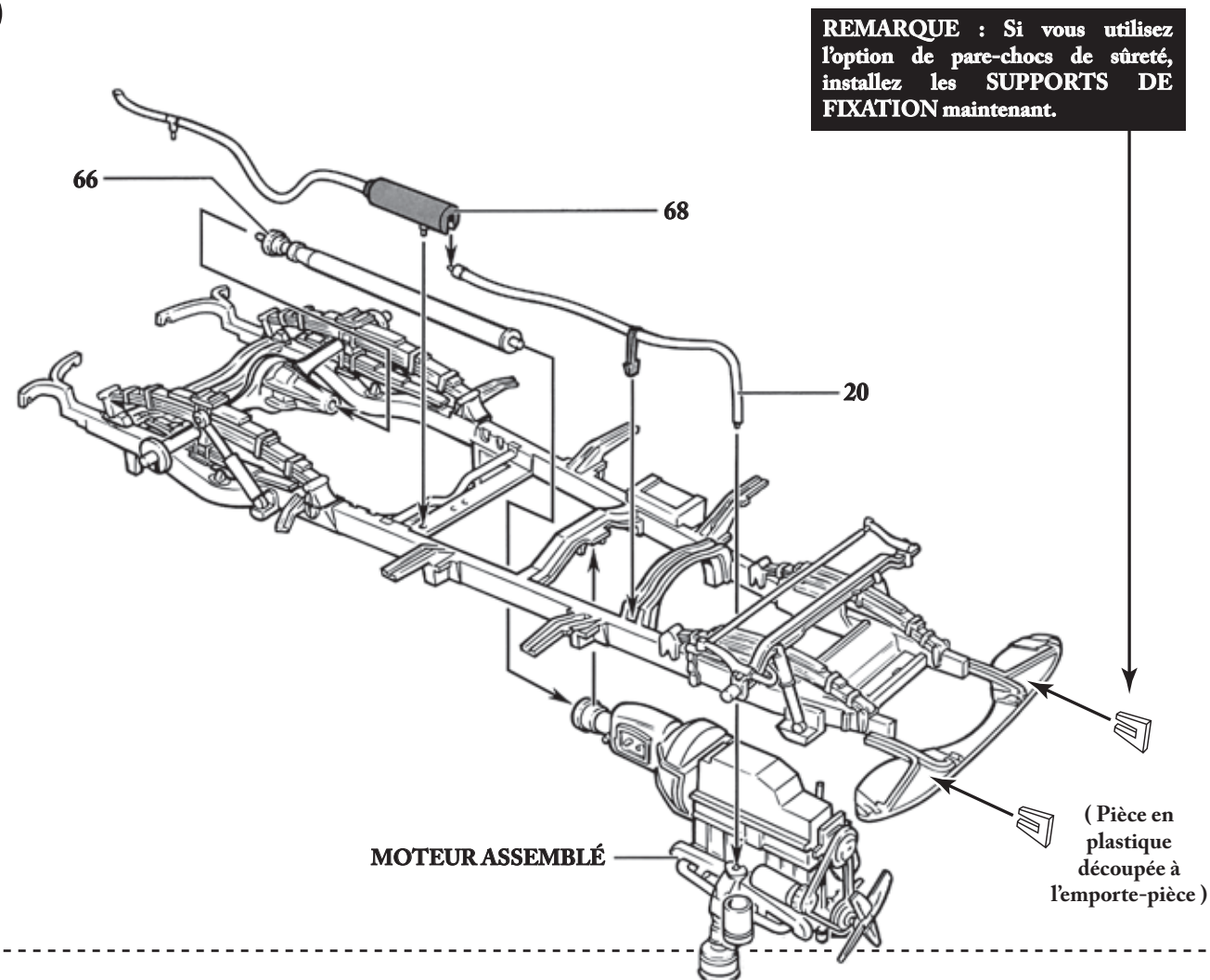

C

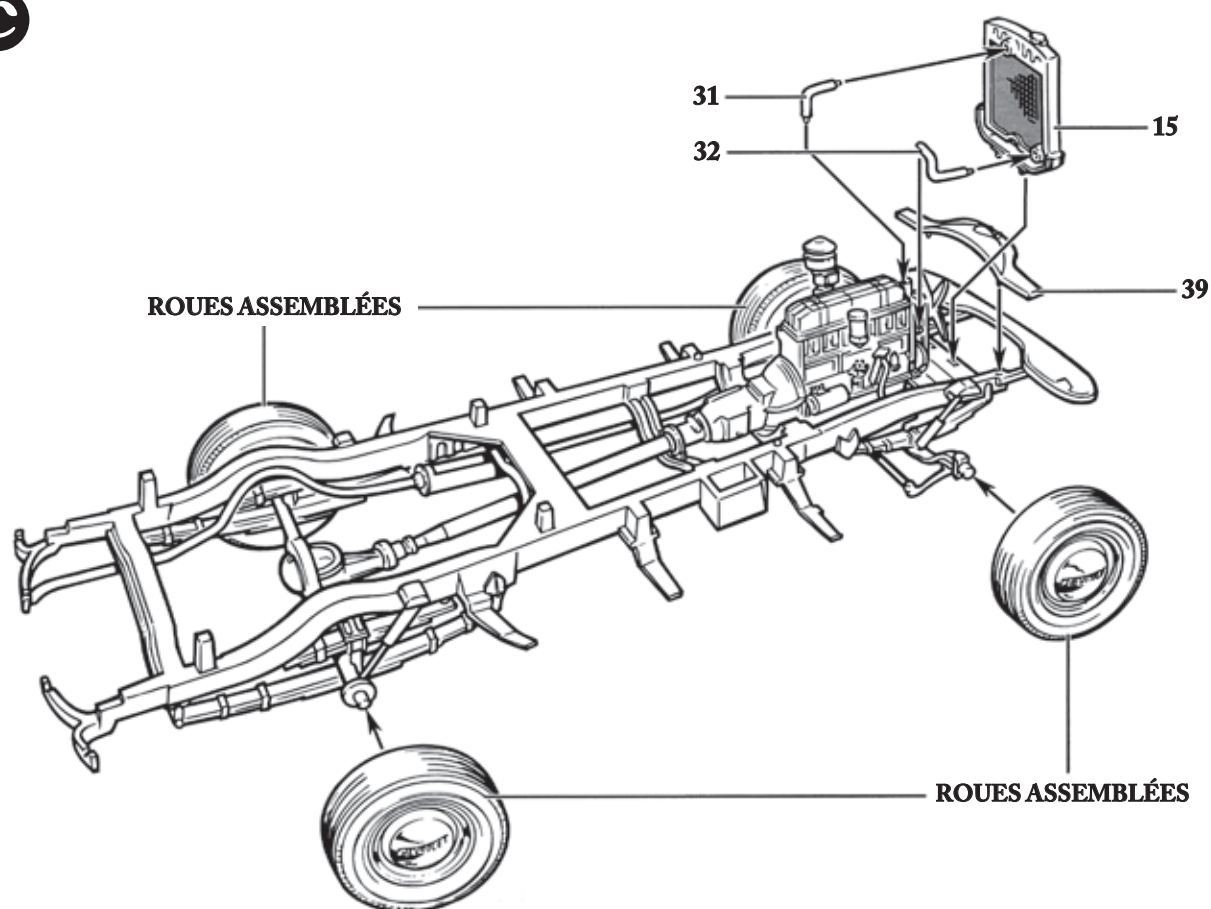

4:

A

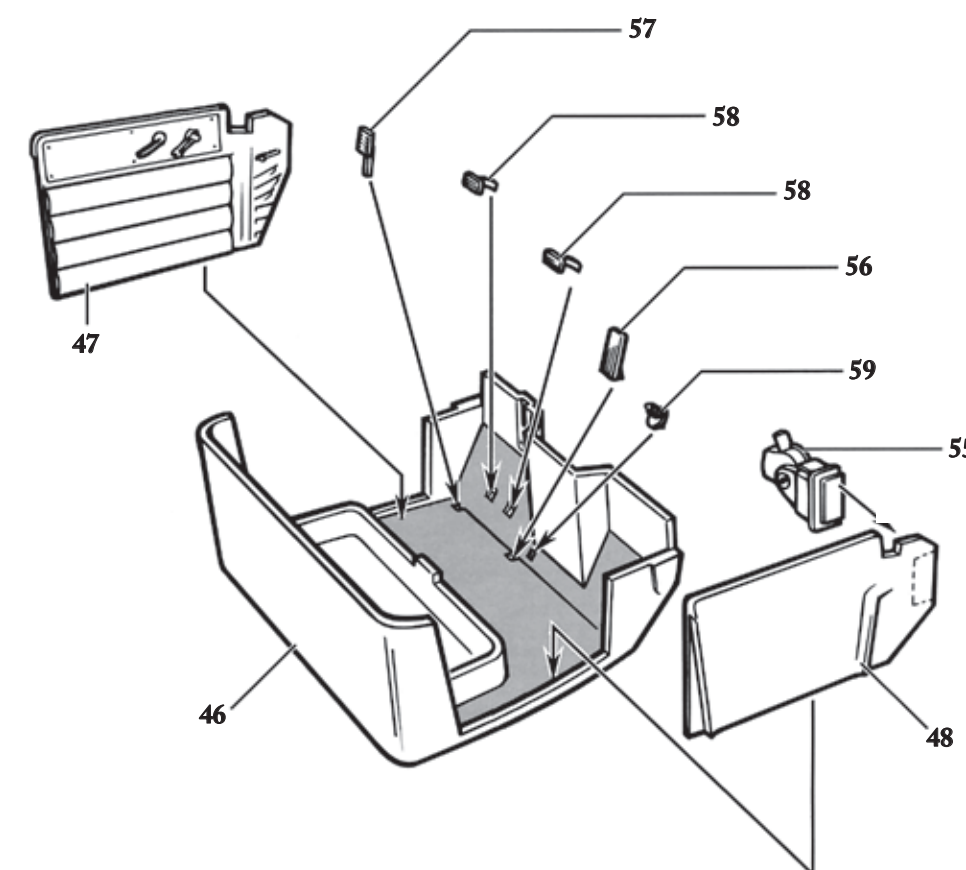

B

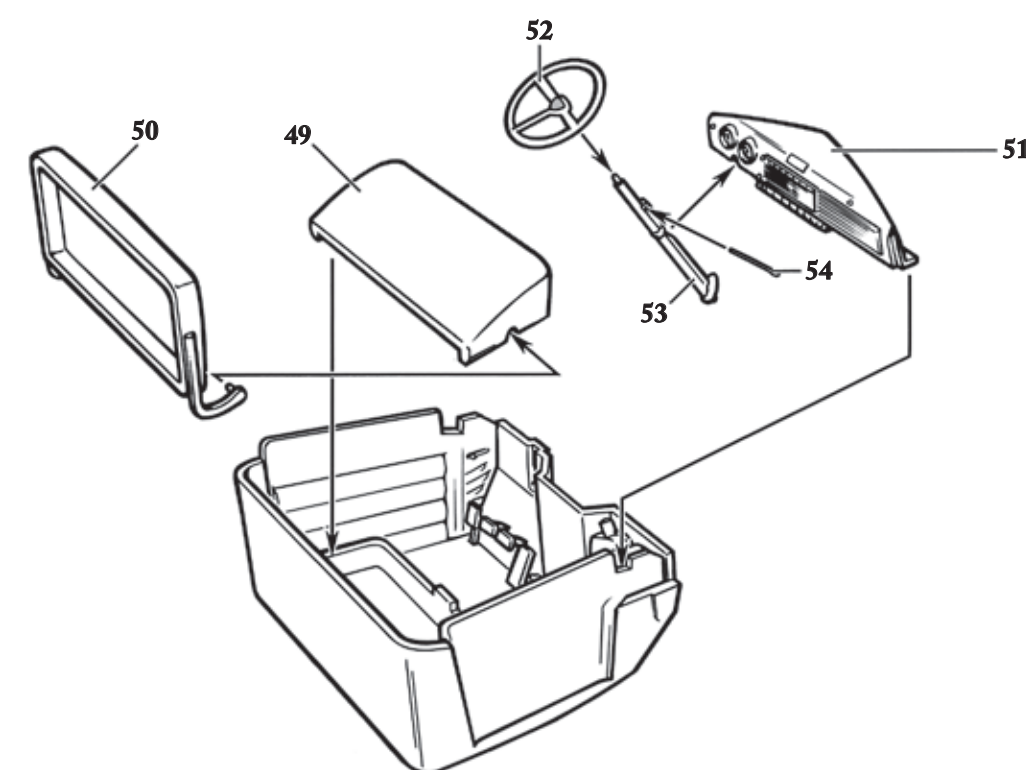

5:

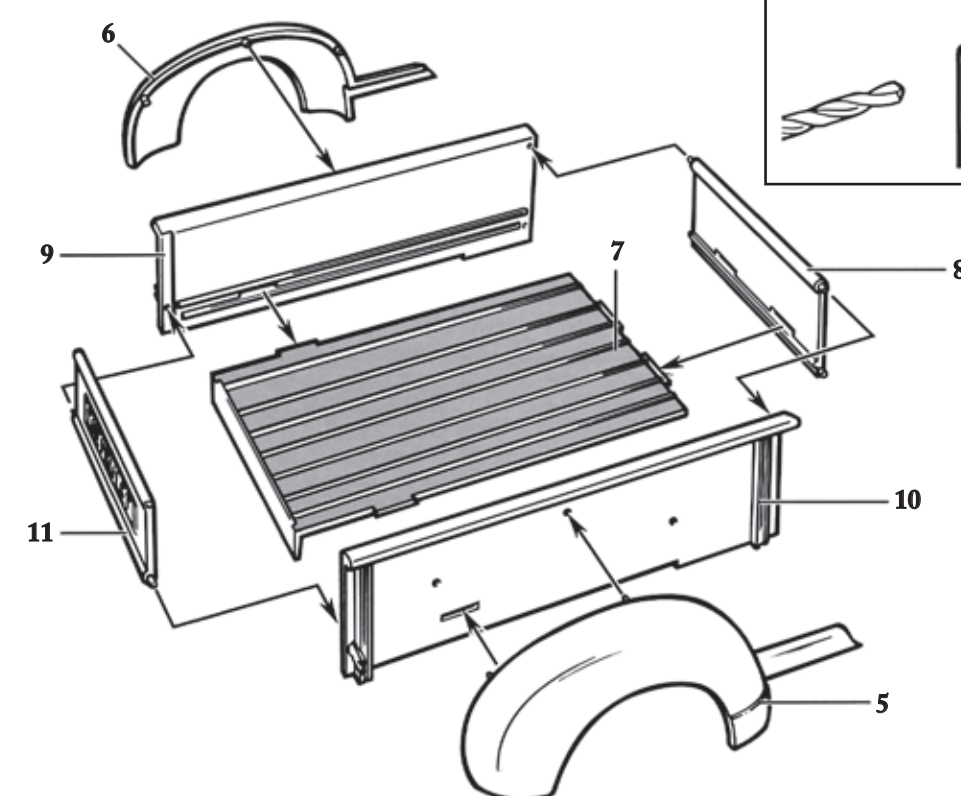

6:

A

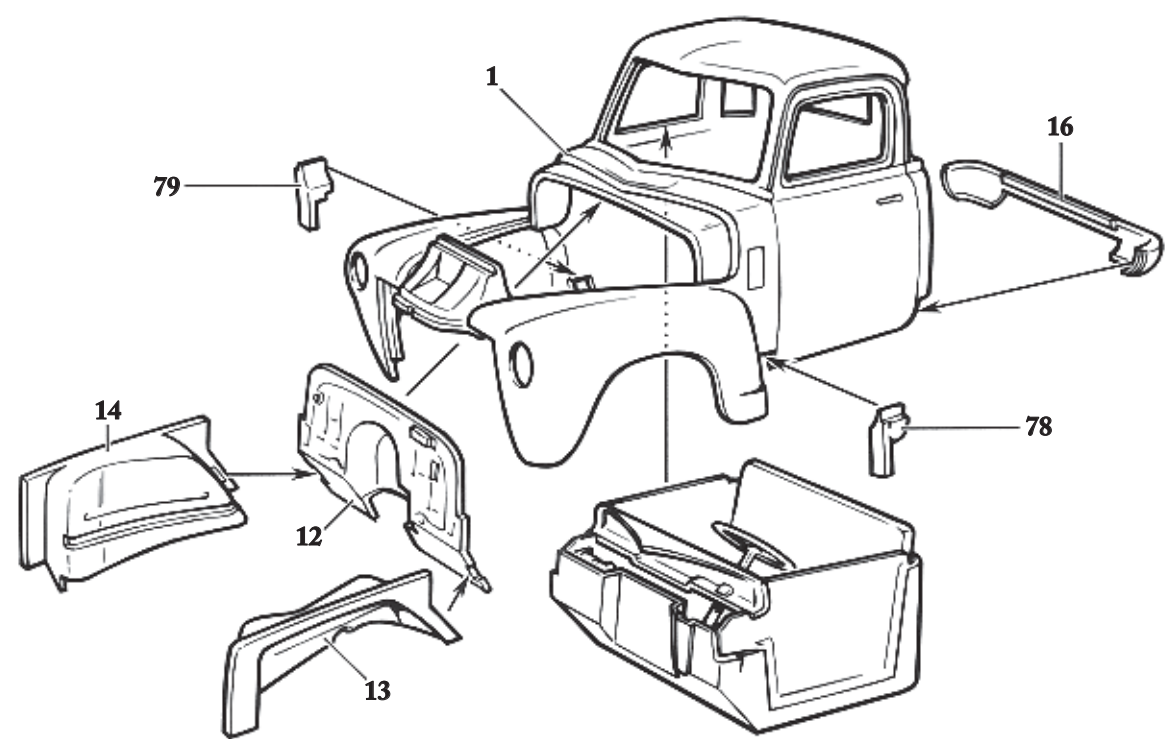

B

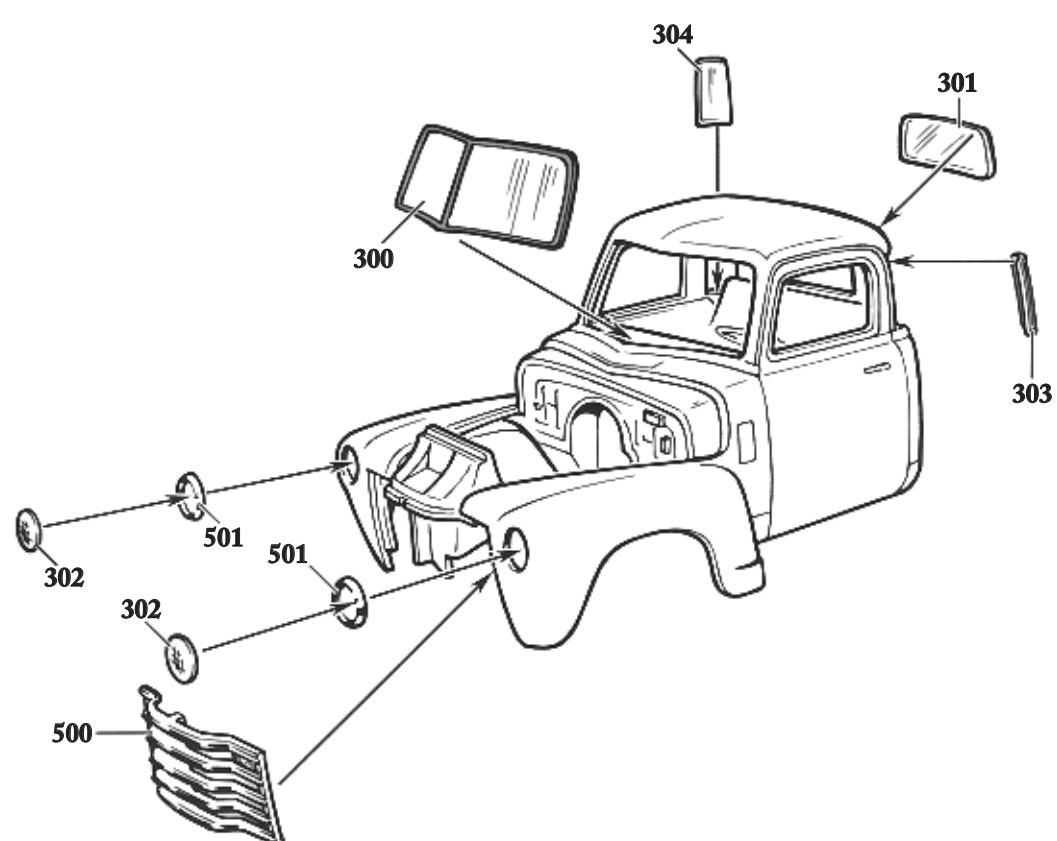

7:

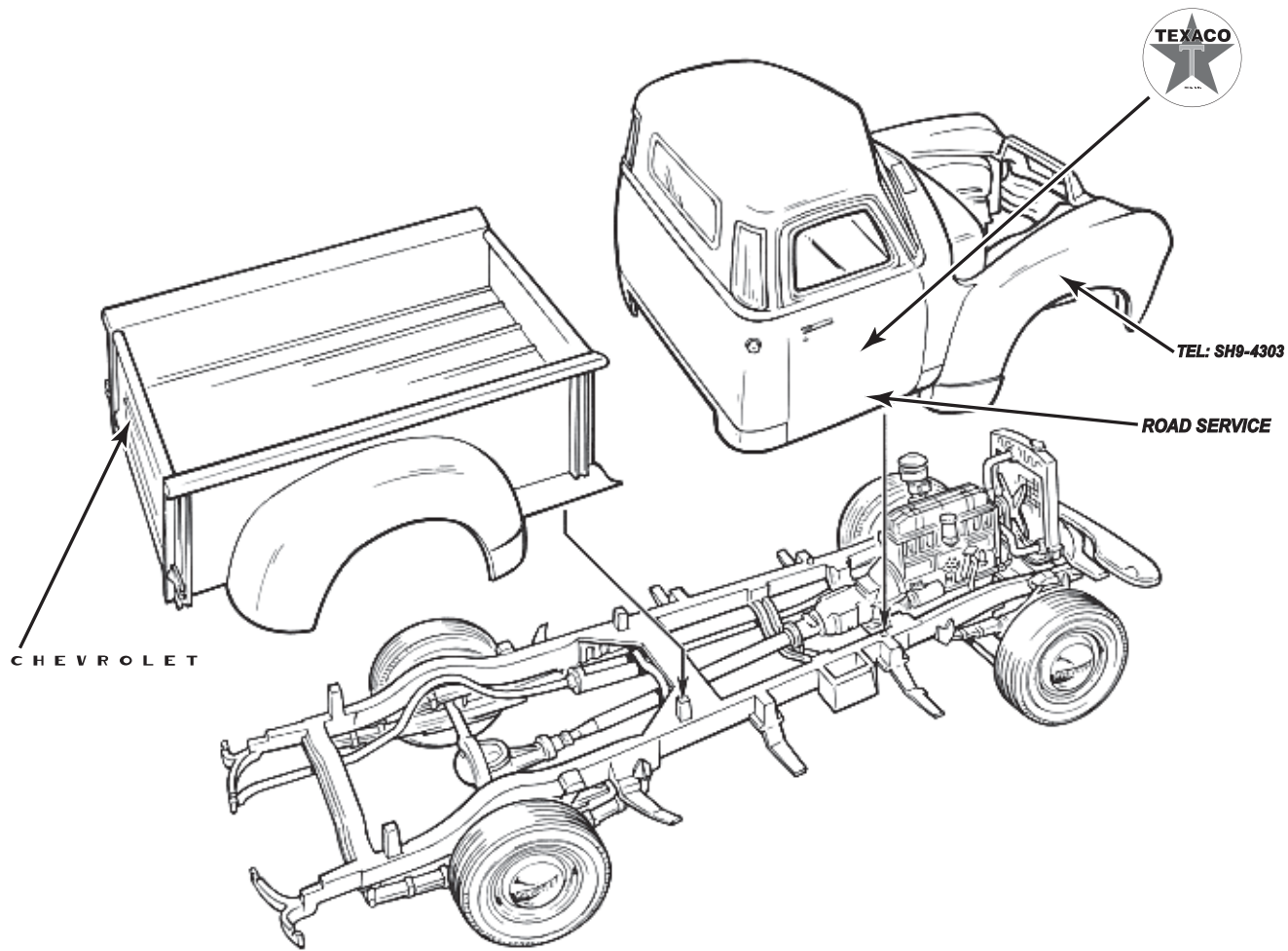

8:

A

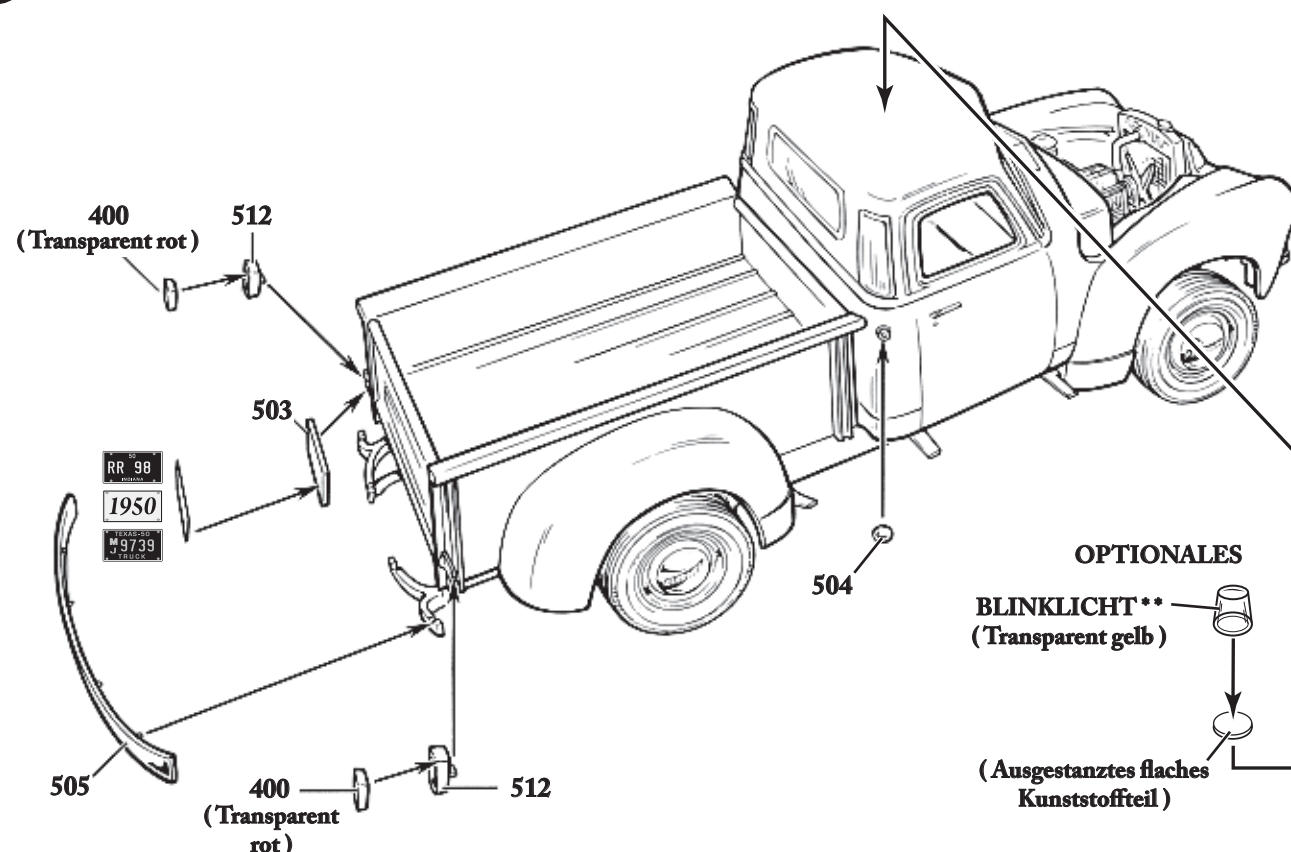

B

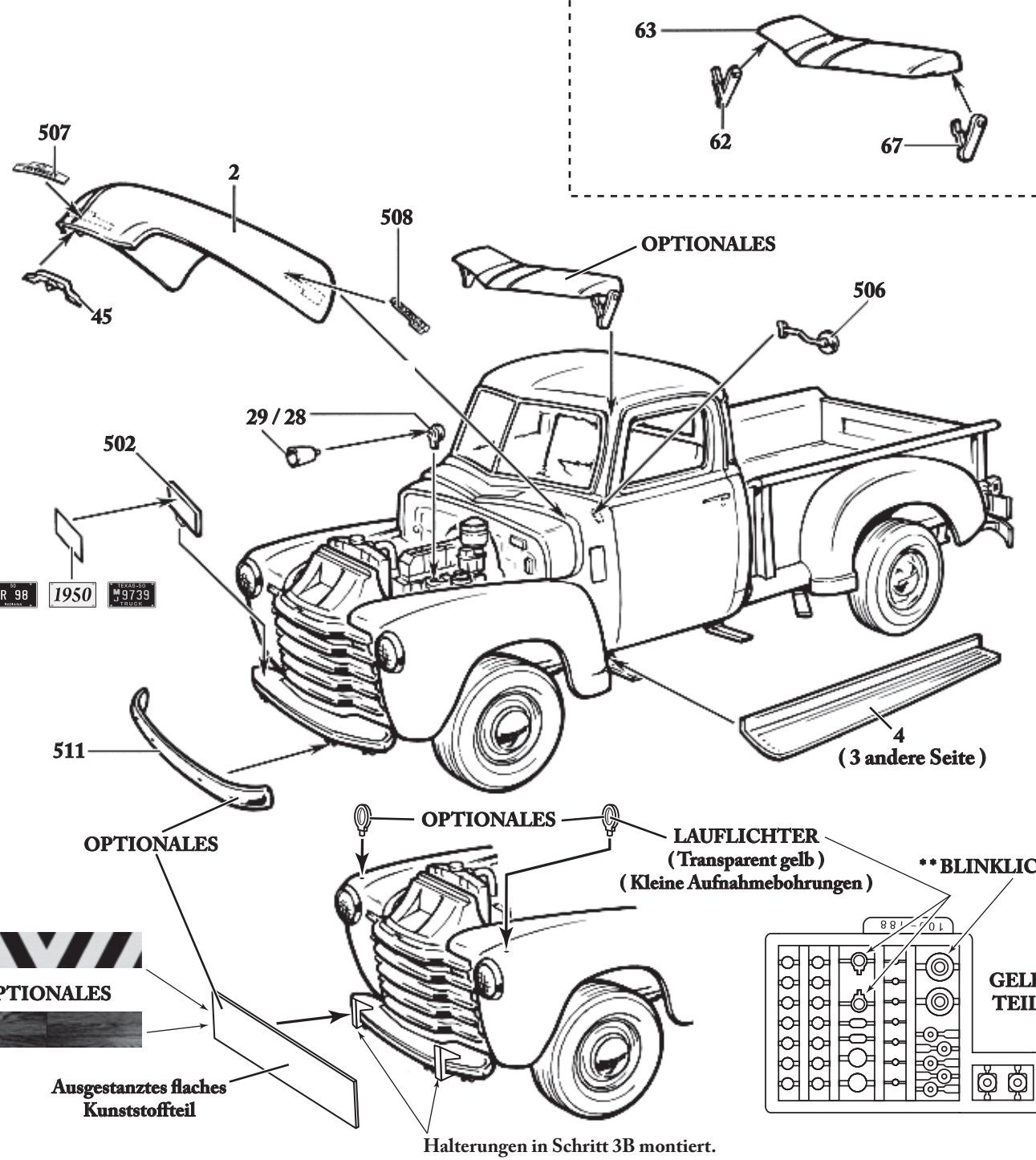

EIN OFFIZIELLES CHEVRON HERITAGE PRODUKT

amt

A679-201



1950 Chevrolet
3100 PICKUP TRUCK
Maßstab 1:25

WICHTIG

Lesen Sie die gesamte Anleitung sorgfältig durch. Vergleichen Sie die Teile in der Schachtel mit der Anleitung, um sicherzustellen, dass Sie alle erforderlichen Teile erhalten haben. Einzelteile vorsichtig aus den Halterungen nehmen. Setzen Sie die Teile vor dem Verkleben "PROBEWEISE" zusammen, um die korrekte Anbringung und Ausrichtung zu gewährleisten. Farbe und Beschichtung von zu verklebenden Oberflächen abkratzen. Bauteile und Komponenten sollten lackiert werden, bevor Teile angebracht werden. Nur Klebstoffe und Farben für Styrolkunststoffe verwenden. Anstreichen: Einzelteile gründlich mit milder Seife und Wasser abwaschen. - Trennlinien, Klebestellen und scharfe Kanten sollten abgeschmirgelt oder mit einer Kunststoff-Spachtelmasse ausgefüllt werden. Tragen Sie eine Grundierungsschicht auf und lassen Sie sie trocknen. Das Teil auf Unregelmäßigkeiten überprüfen und gegebenenfalls den Vorgang wiederholen. - Entfernen Sie jegliche Flusen oder Staub.

Tragen Sie die Farbe gleichmäßig in mehreren dünnen Schichten auf, anstatt in einer dicken Schicht. Lassen Sie jede Schicht vollständig trocknen, bevor Sie die nächste Schicht auftragen. Jede Schicht sollte vorsichtig mit leicht feuchtem Schleifpapier der Körnung 1200 "nassgeschliffen" werden. Achten Sie sorgfältig darauf, keine Details des Teils abzuschleifen. Die hellsten Farben sollten zuerst aufgetragen werden. Verwenden Sie ein mattiertes Klebeband, um Bereiche abzukleben, die nicht angemalt werden sollen. Entfernen Sie das Klebeband, wenn sich die Farbe trocken anfühlt. Verwenden Sie einen sehr dünnen Pinsel, um die Kanten auszubessern. Nass-Schiebilder: Anweisungen zur sachgemäßen Auftragung finden Sie auf der Rückseite des Schiebbildes. Schiebbilder sollten nach dem Auftragen einer Lack einer Glanzlackschicht aufgetragen werden. Tragen Sie eine abschließende Schicht Klarlack auf, wenn die Schiebbilder trocken sind.

EMPFOHLENES WERKZEUG

- BASTELMESSER**
Verwenden Sie ein scharfes Bastelmesser, um Teile von den Bäumen zu entfernen. Das Messer kann auch zum Entfernen von Trennlinien und Grat verwendet werden.
- PINZETTE**
Halten Sie kleine Teile beim Zusammenbau, Bemalen und Auftragen von Klebstoff mit einer Pinzette.
- PINSEL**
Wir empfehlen die Verwendung von flüssigem Polystyrolkleber. Tragen Sie diesen mit einem feinen Pinsel auf. Sparsam verwenden, um ein sauberes Ergebnis zu erzielen.

LESEN SIE DIE ETIKETTEN UND WARNHINWEISE SORGFÄLTIG DURCH

HINWEIS AUF BESONDERE TEILE
Dieser Bausatz enthält kleine, flache, ausgestanzte weiße Kunststoffteile wie unten dargestellt - NICHT WEGWERFEN! Diese Teile werden für die Option als Einsatz-Lkw benötigt.

ANLEITUNG ZUM AUFKLEBEN DER DECALS

- Decals nahe an den Bildaufdrucken ausschneiden.
- Decal in lauwarmes Wasser tauchen, bis sich das Trägerpapier löst.
- Fläche des Modells, auf die das Decal geklebt werden soll, anfeuchten, um die Positionierung zu erleichtern.
- Decal teilweise vom Trägerpapier abschleifen.
- Decal mit der Vorderseite nach oben auf dem Modell platzieren und Trägerpapier abheben.
- Überschüssiges Wasser, Luftblasen und überschüssige Emulsion gründlich mit einem weichen, fusselfreien Tuch entfernen.
- Vor dem Handhaben trocknen lassen.

HINWEIS: Wenn sich Luftblasen oder Falten auf einer unregelmäßigen oder gekrümmten Fläche bilden, Decal an der betreffenden Stelle aufschneiden und andrücken.

Round 2, LLC
4073 Meghan Beeler Court
South Bend, IN 46628

International Hobbycraft (UK) Ltd.
21 St. Thomas Street
Bristol BS1 6JS England

Officially licensed product, trademarks property of Chevron Intellectual Property LLC. GENERAL MOTORS Trademarks used under license to Round 2, LLC. Firestone and F Shield Logo are registered trademarks of Firestone, LLC and are used with permission. AMT & design is a registered trademark of Learning Curve Brands, Inc. used under license to Round 2, LLC. ©2011 Learning Curve Brands, Inc. All rights reserved. Round 2 and design is a trademark of Round 2, LLC. ©2011 Round 2, LLC, South Bend, IN 46628 USA. Product and packaging designed in the USA. Made in China. All rights reserved.

round2models.com

1:

A

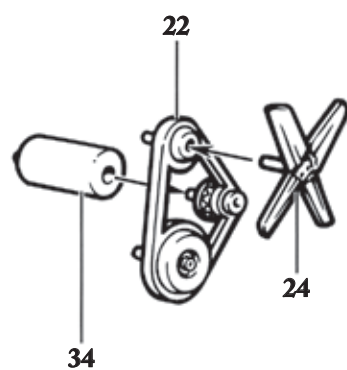

B

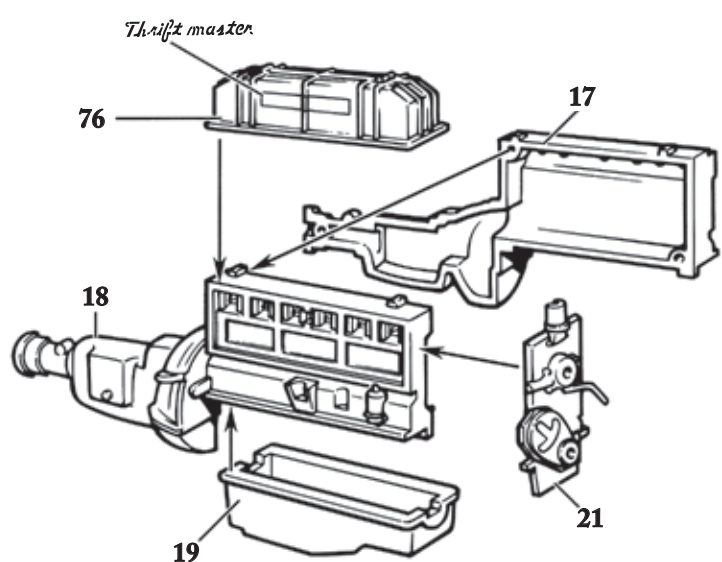

C

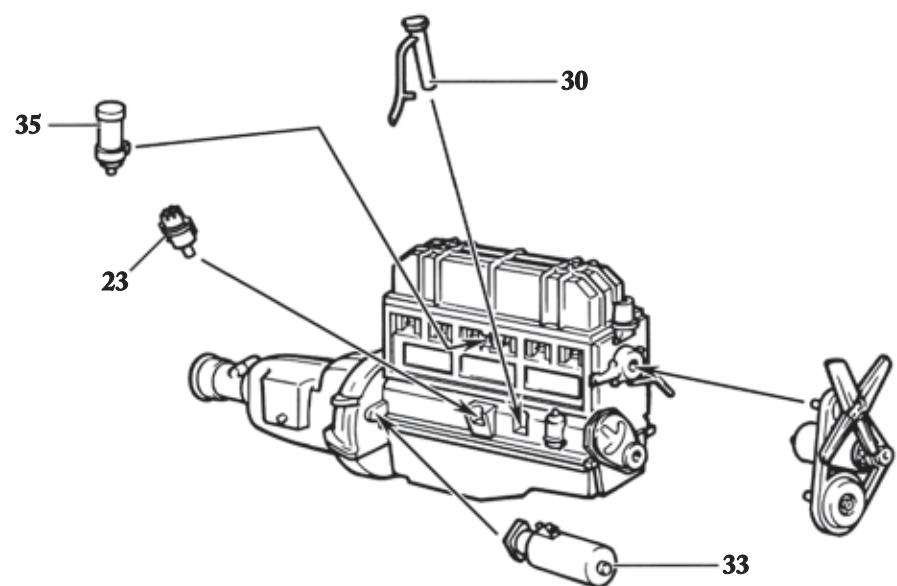

D

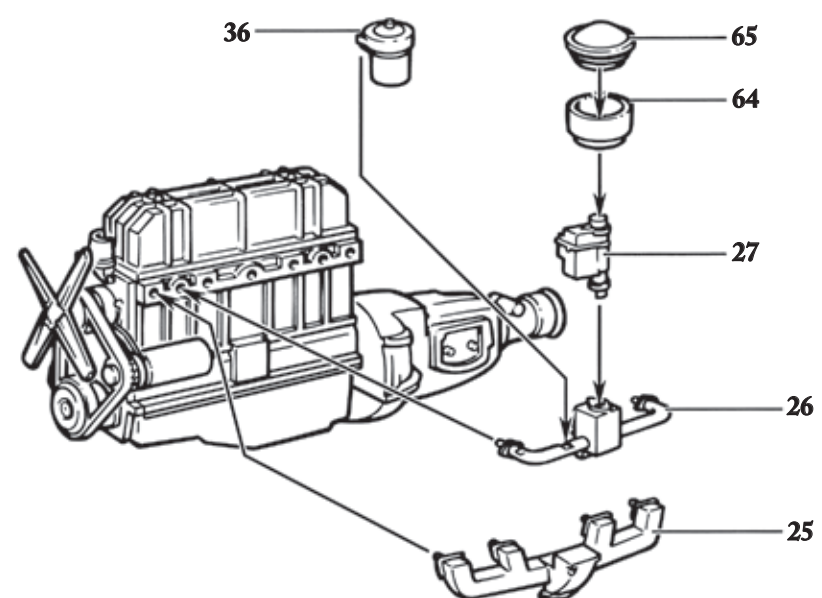

2:

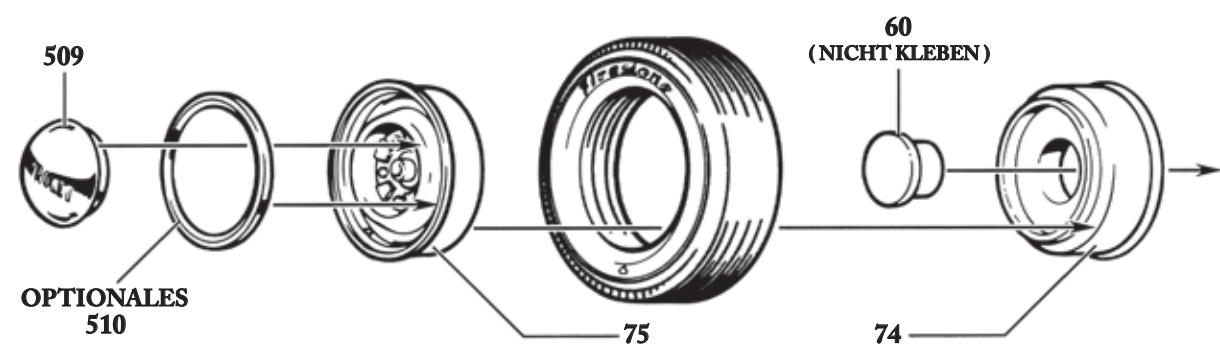

3:

A

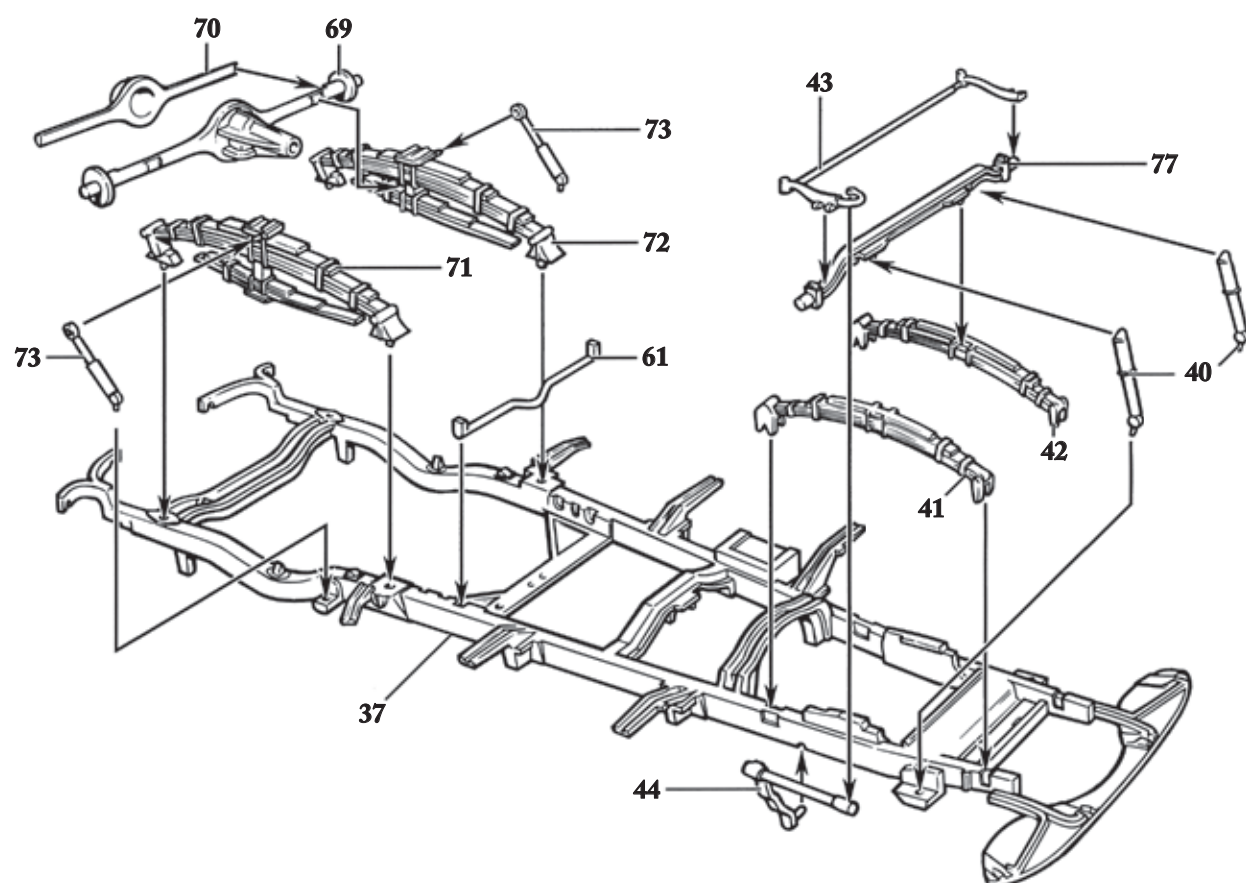

B

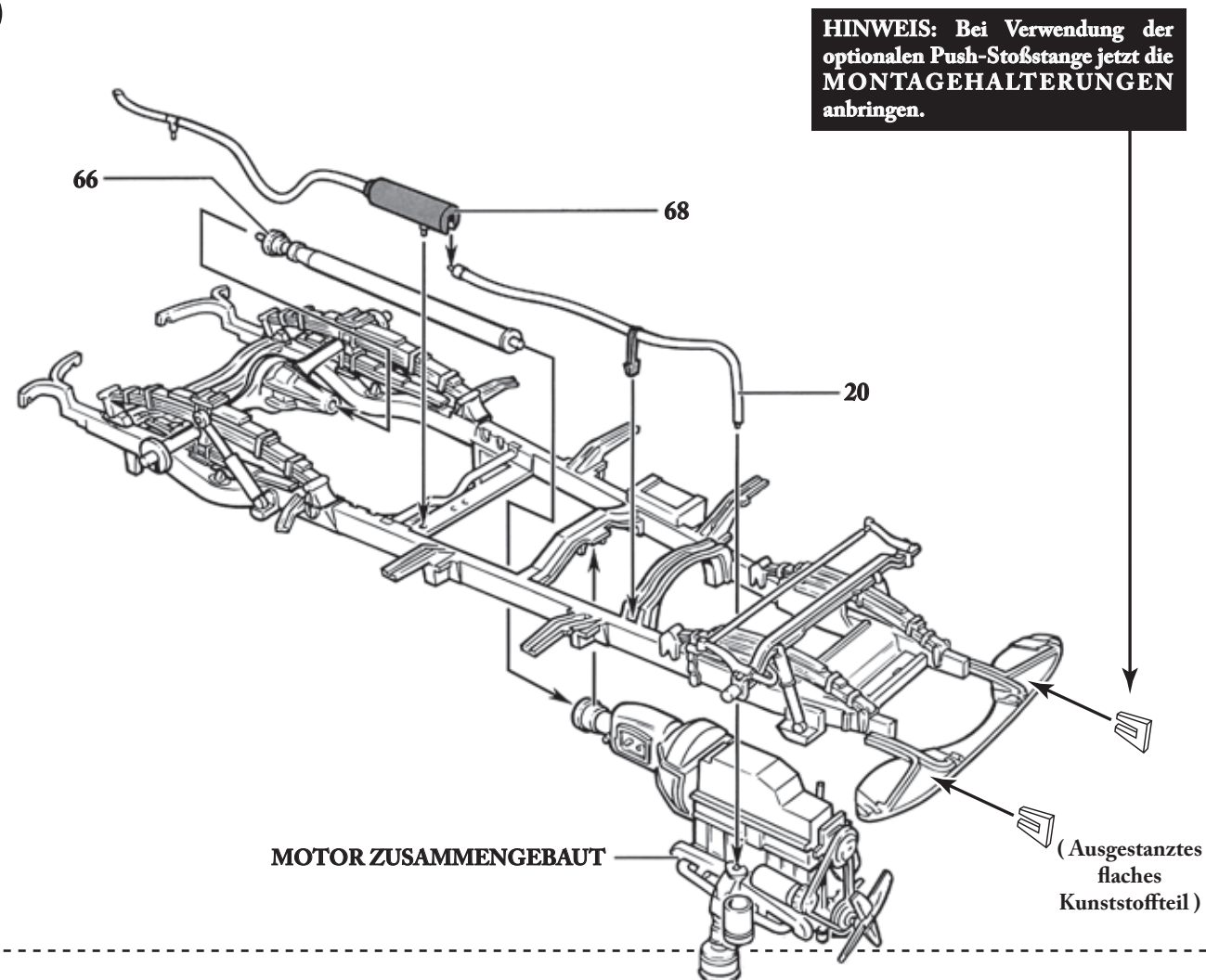

C

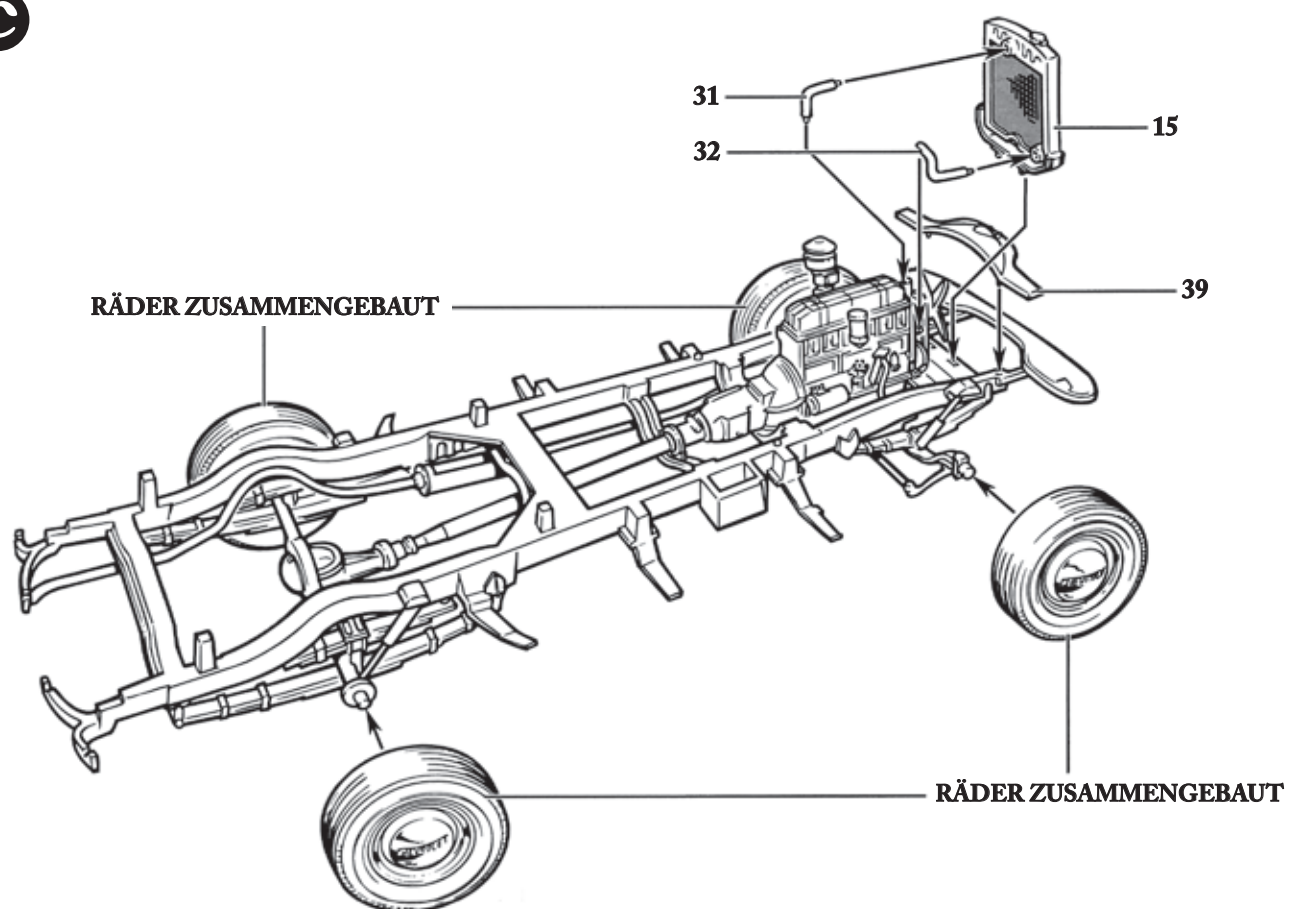

4:

A

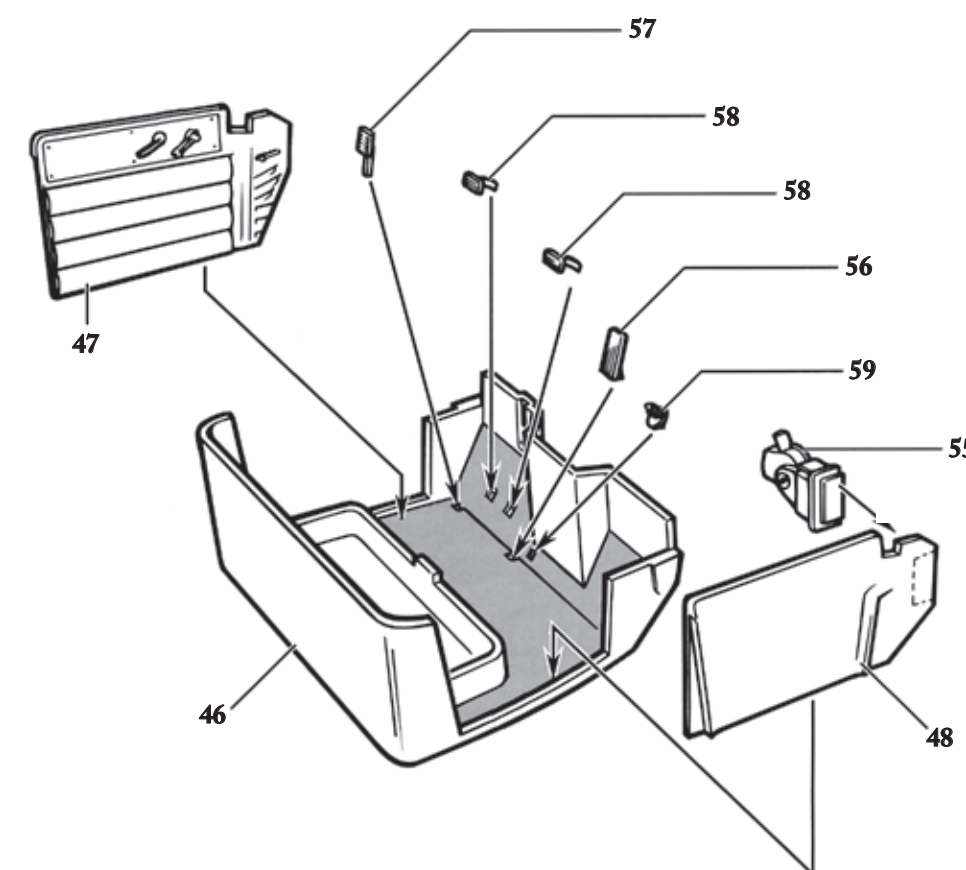

B

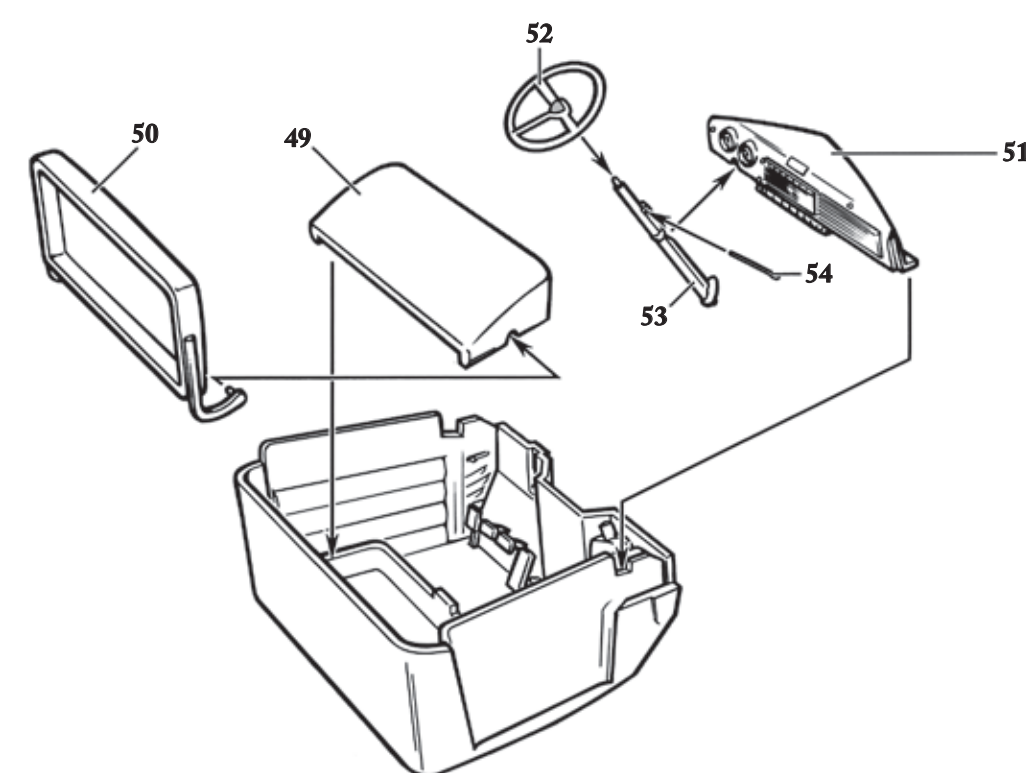

5:

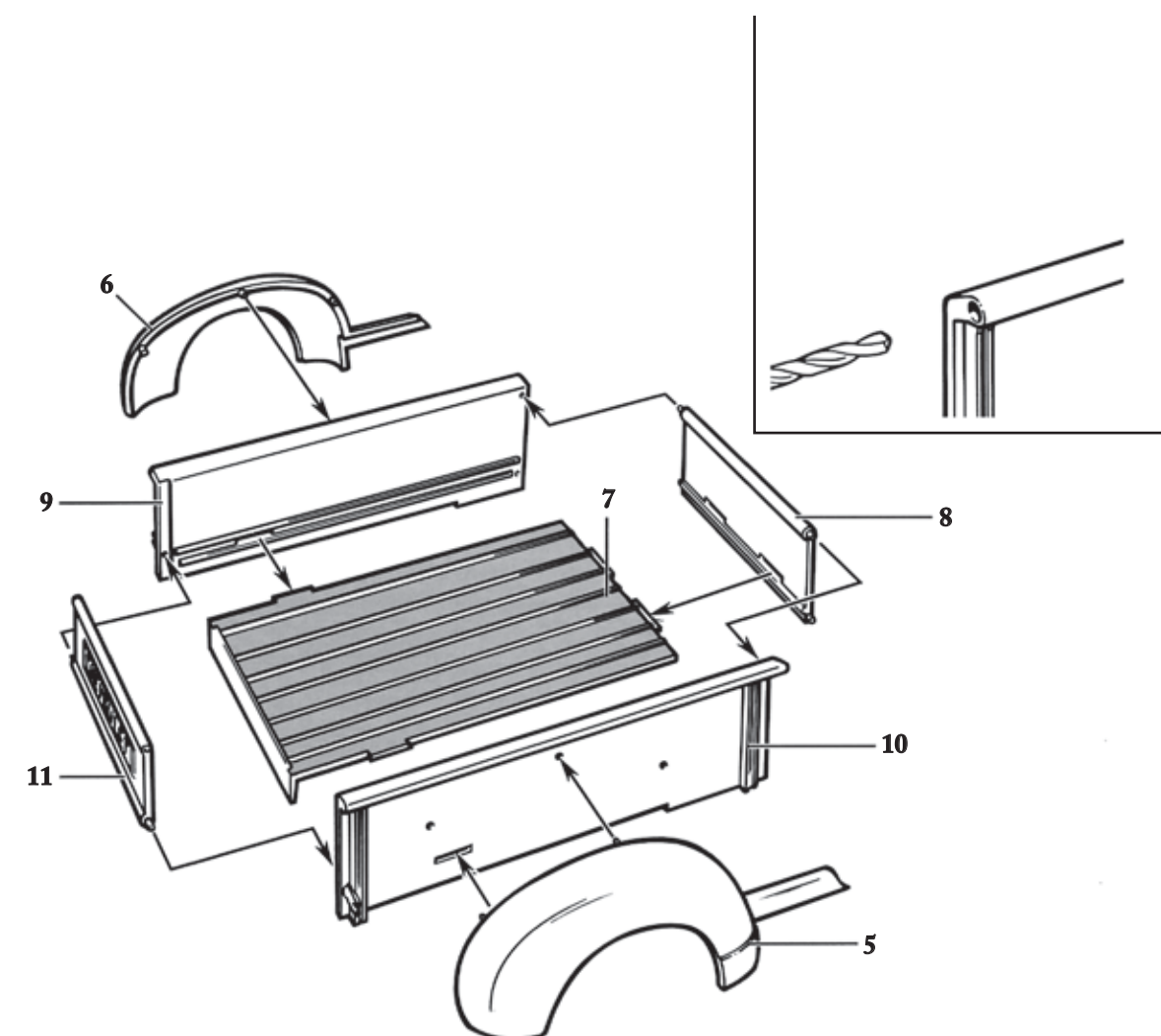

6:

A

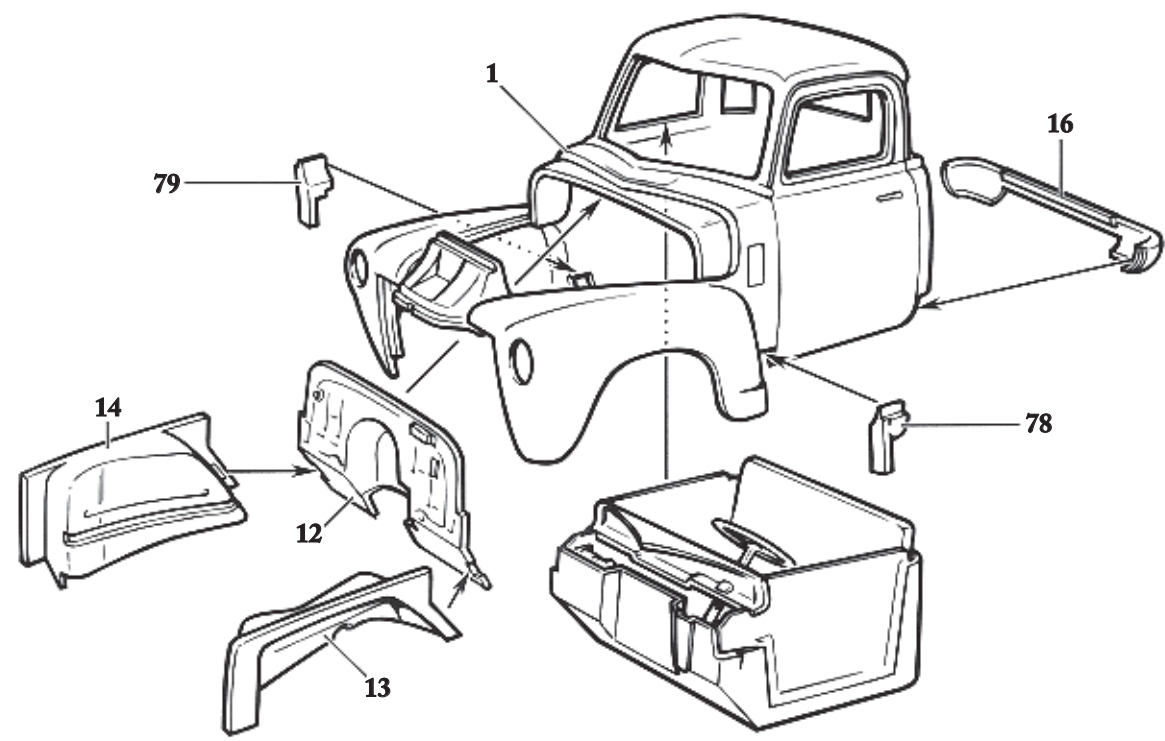

B

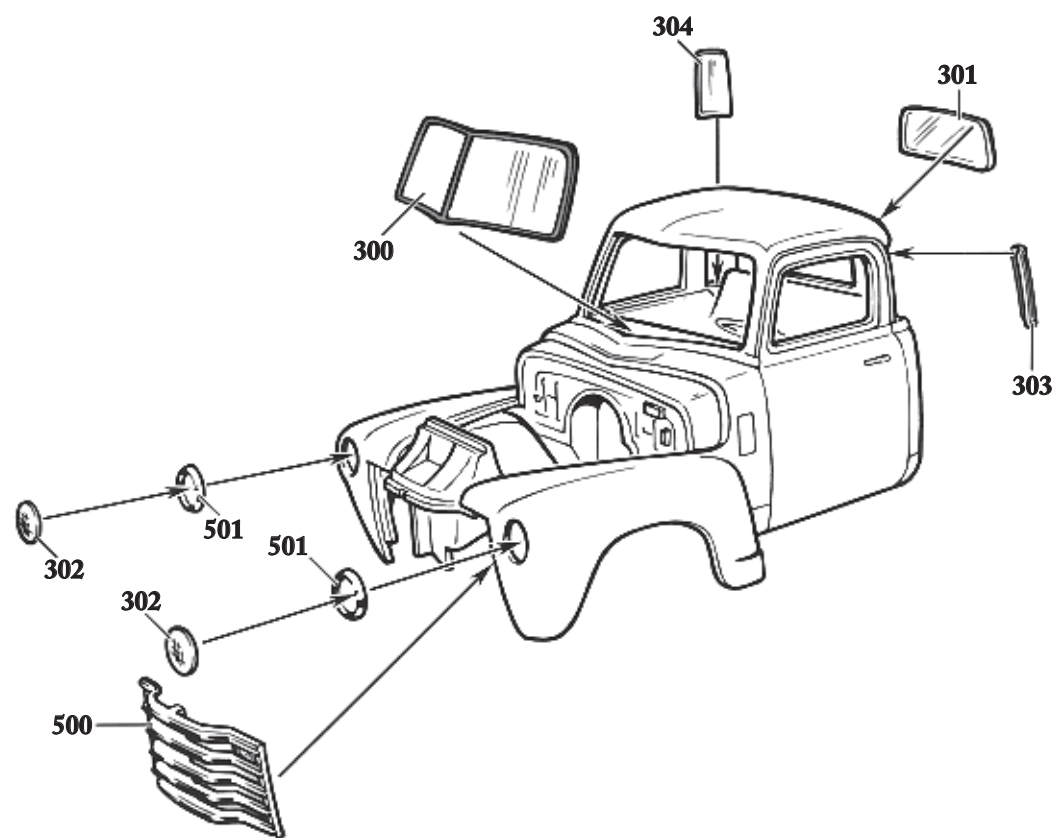

7:

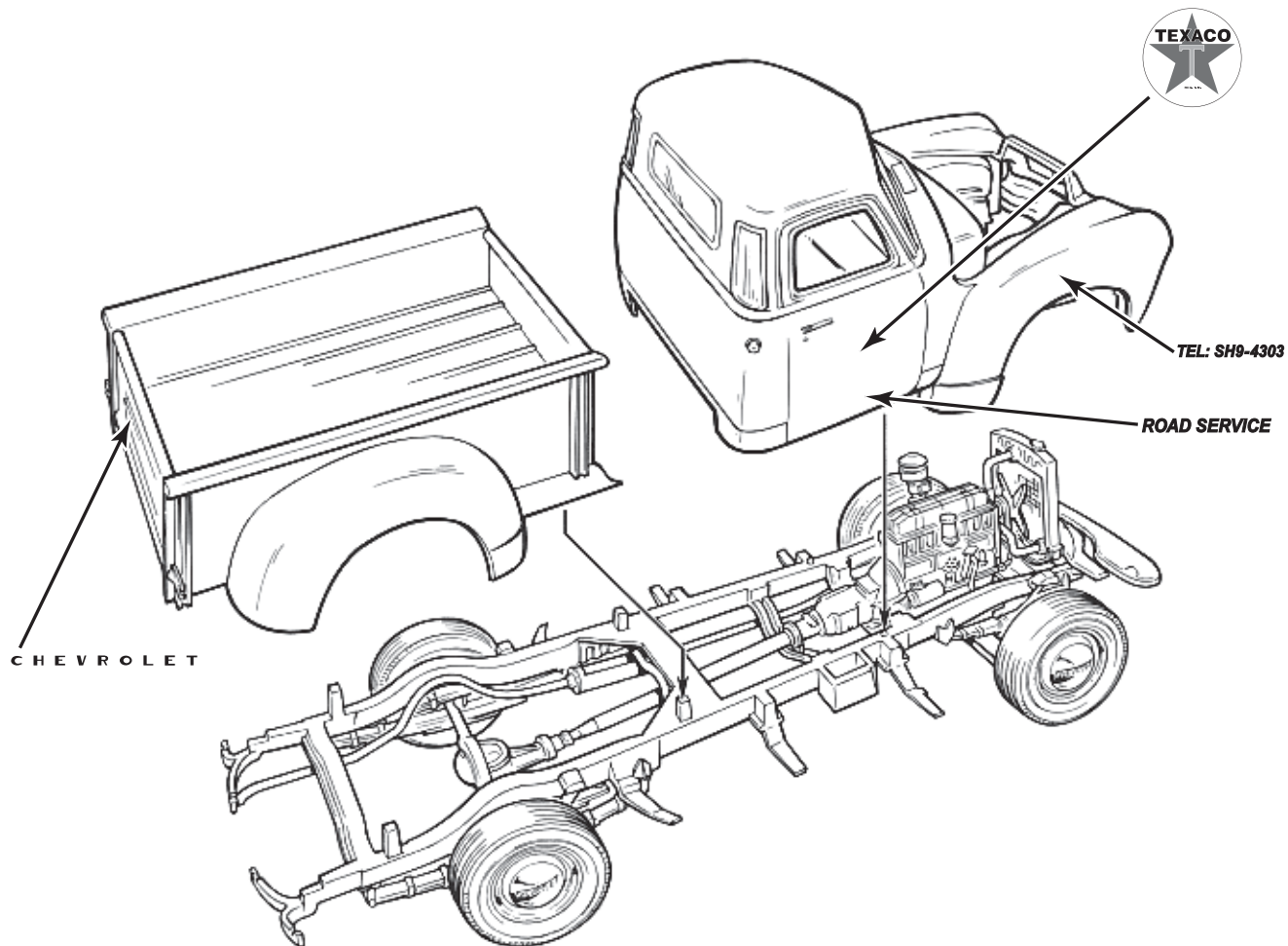

8:

A

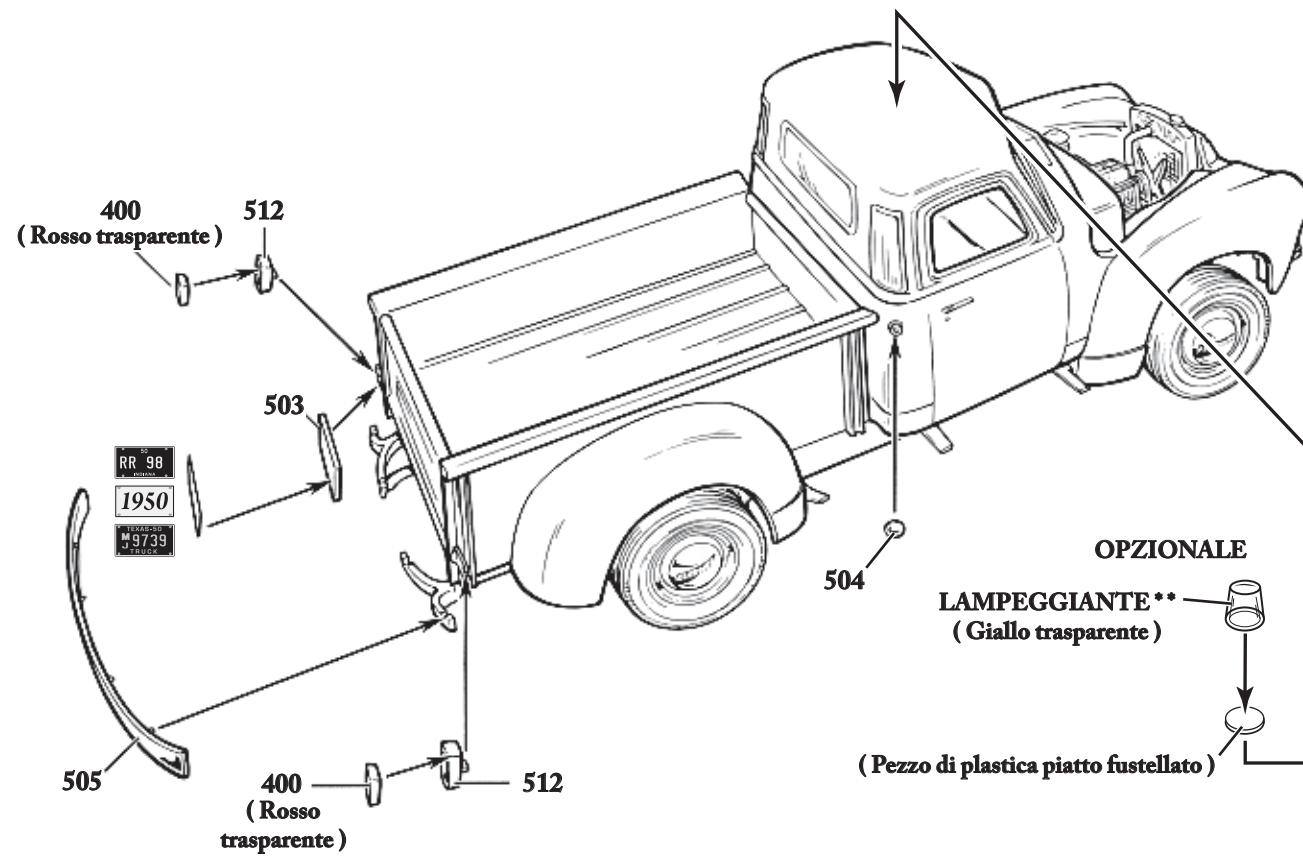

B

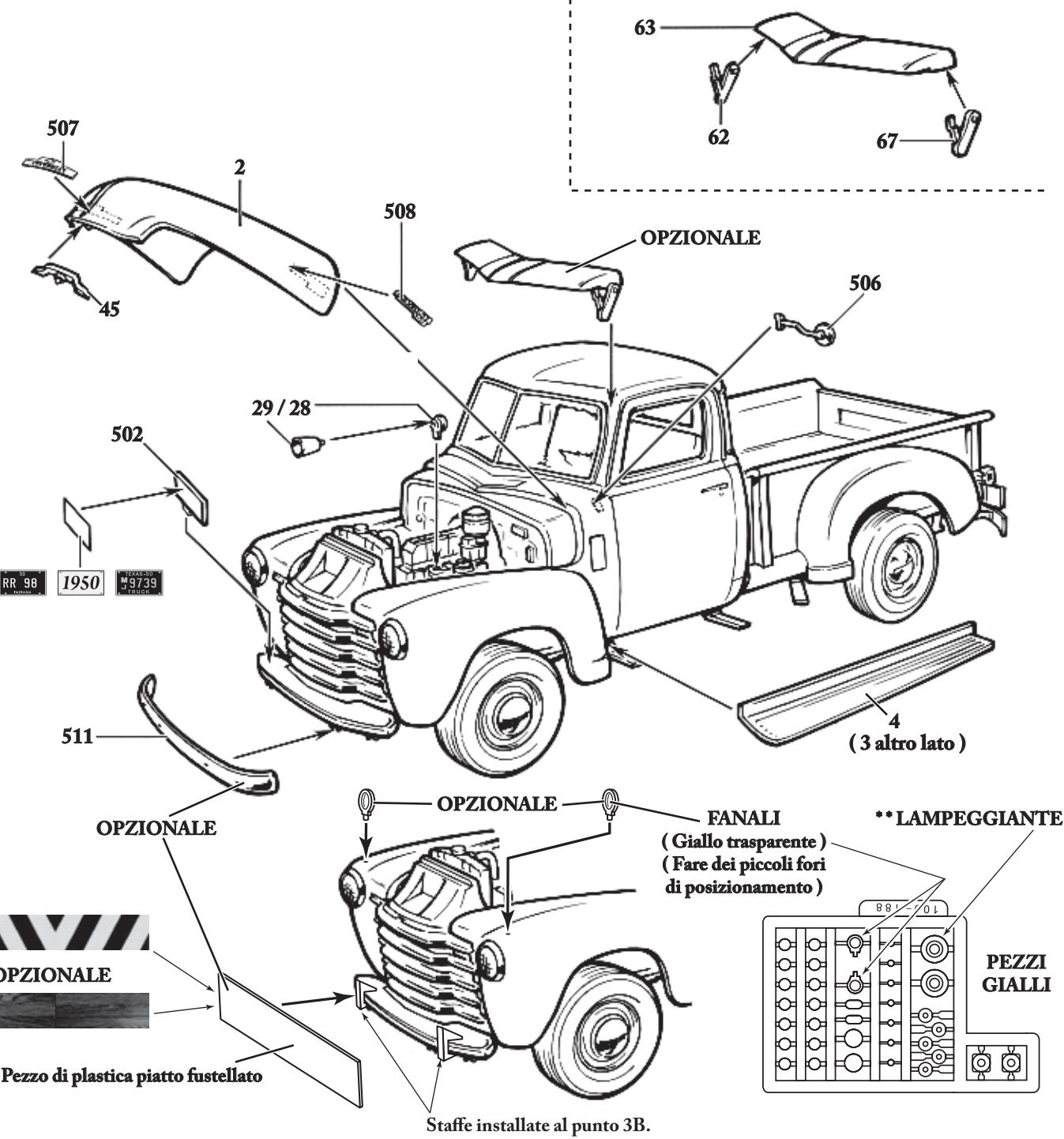

IMPORTANTE

Studiare attentamente e comprendere il foglio delle istruzioni nella sua totalità. Confrontare i pezzi presenti nella scatola con il foglio delle istruzioni, per essere sicuri di avere ricevuto tutti i pezzi necessari. Rimuovere con cautela i pezzi dallo sprue. Prima di cementare, provare ad accostare i pezzi per assicurarsi che siano nel posto giusto e ben allineati. Raschiare la vernice e la placcatura dalle superfici che devono essere cementate. I sottogruppi e i componenti devono essere verniciati prima dell'assemblaggio. Utilizzare esclusivamente cemento e vernice per stirene. Verniciatura: lavare bene i pezzi con acqua e sapone delicato. Le sbavature, la colla dei giunti e gli angoli affilati devono essere carteggiati o riempiti con stucco per plastica. Applicare una mano di "primer" e far asciugare. Verificare che i pezzi non presentino imperfezioni e ripetere il procedimento, se necessario. Eliminare eventuali pelucchi o la polvere.

Applicare uniformemente la vernice, in varie mani leggere invece che in una mano spessa. Far asciugare completamente ogni mano prima di applicare la mano successiva. Ogni mano deve essere accuratamente "carteggiata ad acqua" utilizzando la carta abrasiva grana 1.200 leggermente bagnata. Fare attenzione a non eliminare dei dettagli mentre si carteggia. Iniziare la verniciatura dai colori più chiari. Utilizzare il nastro da mascheratura per proteggere le aree che non devono essere verniciate. Rimuovere il nastro quando la vernice è secca al tatto. Utilizzare un pennellino molto sottile per ritoccare gli angoli. Decalcomanie: consultare il retro delle decalcomanie per una corretta applicazione. Le decalcomanie devono essere attaccate dopo aver applicato una finitura lucida. Applicare una mano finale di trasparente dopo l'asciugatura delle decalcomanie.



- ISTRUZIONI PER L'APPLICAZIONE DELLE DECALCOMANIE**
- Ritagliare separatamente le decalcomanie, vicino all'immagine. Applicarne una per volta.
 - Immergere la decalcomania in acqua tiepida fino a che la carta protettiva non si stacchi.
 - Inumidire l'area del modellino in cui deve essere applicata la decalcomania, per agevolare il posizionamento.
 - Far parzialmente scivolare la decalcomania fuori dalla carta protettiva.
 - Posizionare la decalcomania rivolta verso l'alto sul modellino e rimuovere la carta protettiva facendola scivolare.
 - Eliminare completamente l'acqua in eccesso, le bolle d'aria ed eventuali eccessi di emulsione con un panno soffice che non lasci pelucchi.
 - Far asciugare prima di manipolare.

NOTA: Se si formano bolle d'aria o pieghe sulle superfici irregolari o ricurve, tagliare la decalcomania e premervi sopra.

UTENSILI CONSIGLIATI

COLTELLINO DA HOBBISTICA

Utilizzare un coltellino affilato da hobbistica per rimuovere i pezzi dagli sprue. Il coltellino può essere utilizzato anche per rimuovere le linee di divisione e le sbavature.

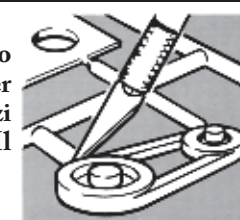

PINZETTE

Utilizzare le pinzette per prendere i pezzi piccoli durante l'assemblaggio, la verniciatura e durante l'applicazione del cemento.

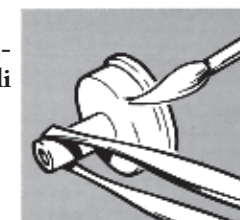

PENNELLO

Consigliamo l'utilizzo di cemento liquido per polistirene. Applicare con un pennellino. Utilizzare con parsimonia o il risultato non sarà buono.

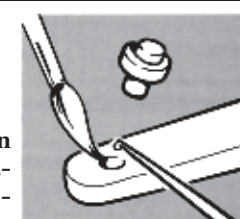

LEGGERE CON ATTENZIONE LE ETICHETTE E LE AVVERTENZE

NOTA SUI PEZZI SPECIALI

Questo kit contiene piccoli pezzi piatti fustellati in fabbrica, in plastica bianca, mostrati di seguito. NON GETTARLI! Questi pezzi servono per l'opzione carro attrezzi.



Round 2, LLC 4073 Meghan Beeler Court South Bend, IN 46628 CE International Hobbycraft (UK) Ltd. 21 St. Thomas Street Bristol BS1 6JS England

Officially licensed product, trademarks property of Chevron Intellectual Property LLC. GENERAL MOTORS Trademarks used under license to Round 2, LLC. Firestone and F Shield Logo are registered trademarks of Firestone Brands, LLC and are used with permission. AMT & design is a registered trademark of Learning Curve Brands, Inc. used under license to Round 2, LLC. ©2011 Learning Curve Brands, Inc. All rights reserved. Round 2 and design is a trademark of Round 2, LLC. ©2011 Round 2, LLC. South Bend, IN 46628 USA. Product and packaging designed in the USA. Made in China. All rights reserved.

round2models.com

1:

A

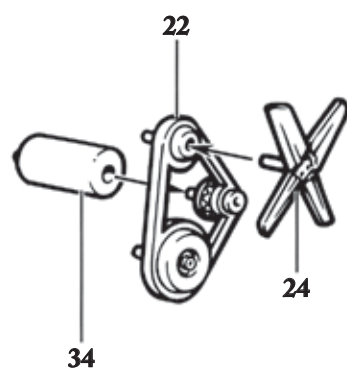

B

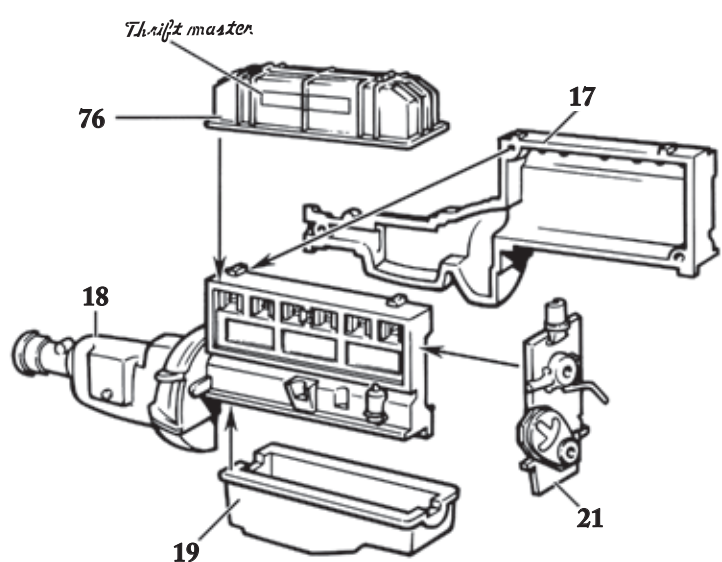

C

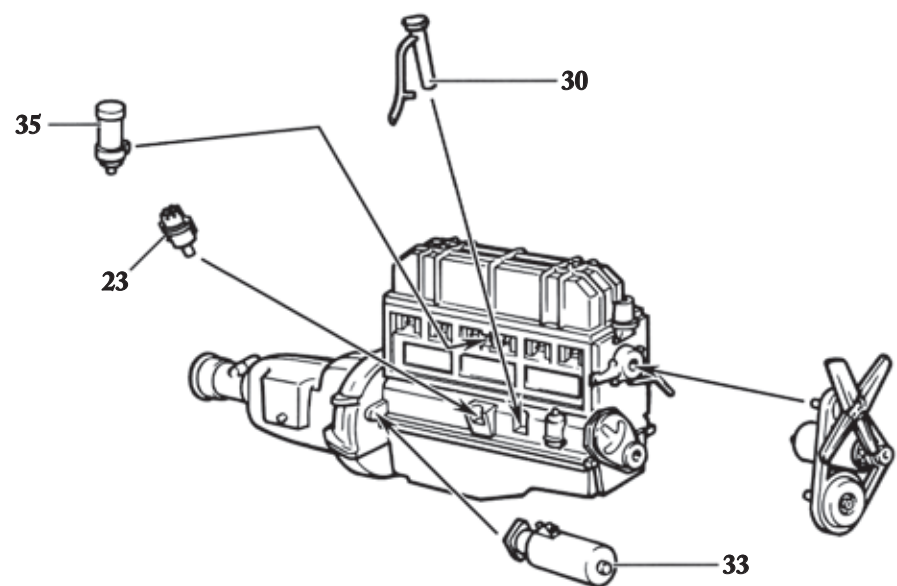

D

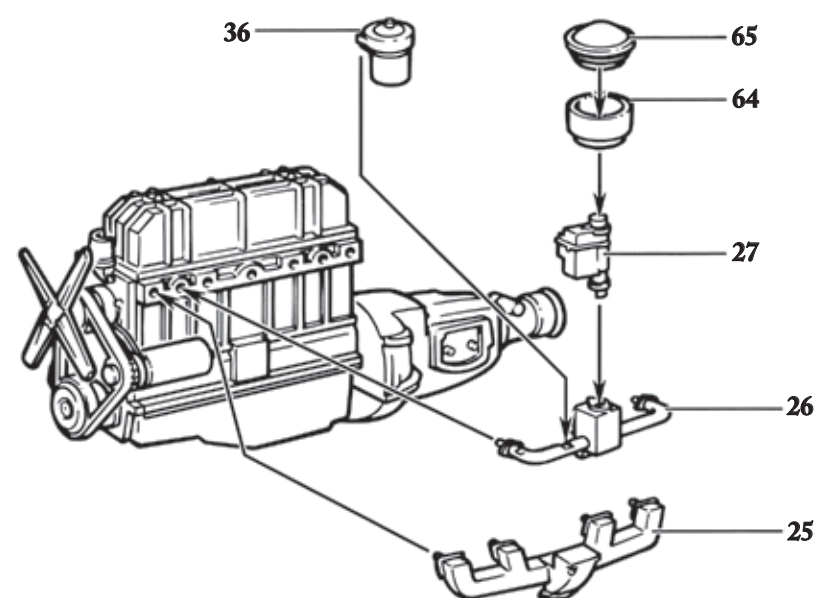

2:

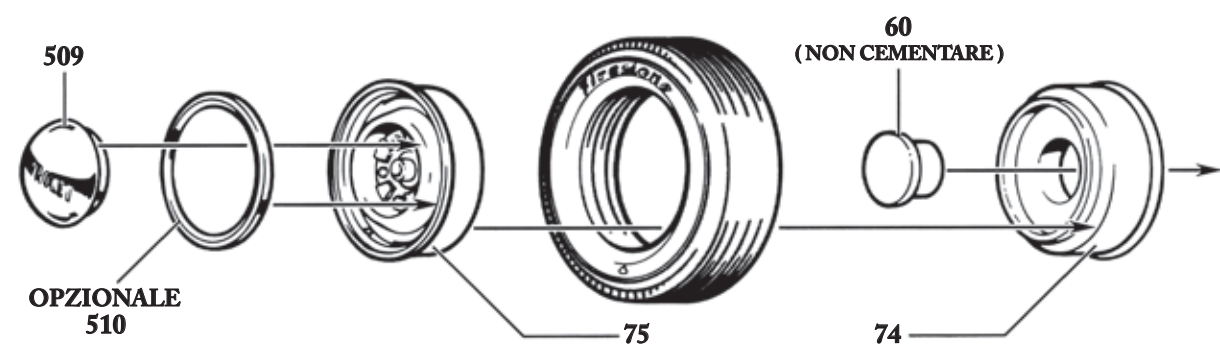

3:

A

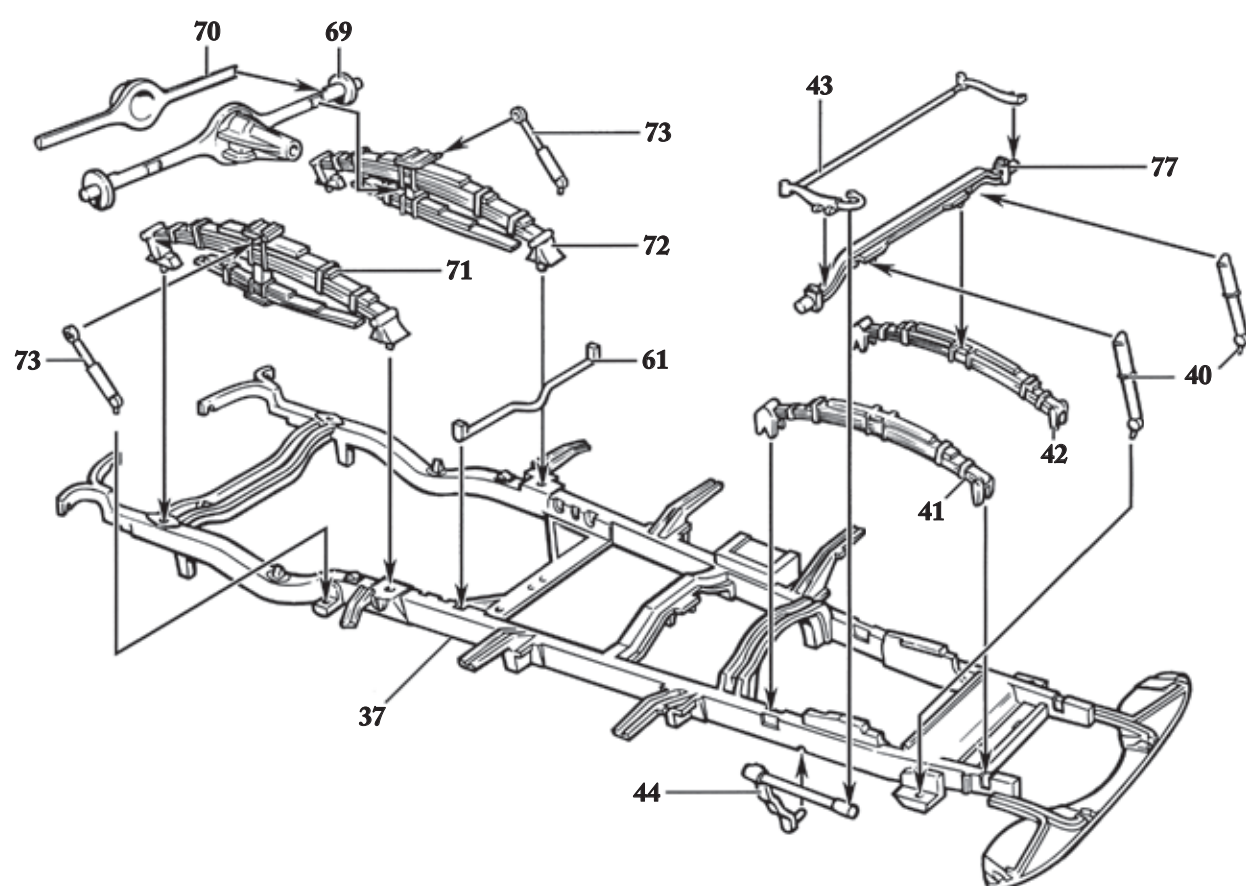

B

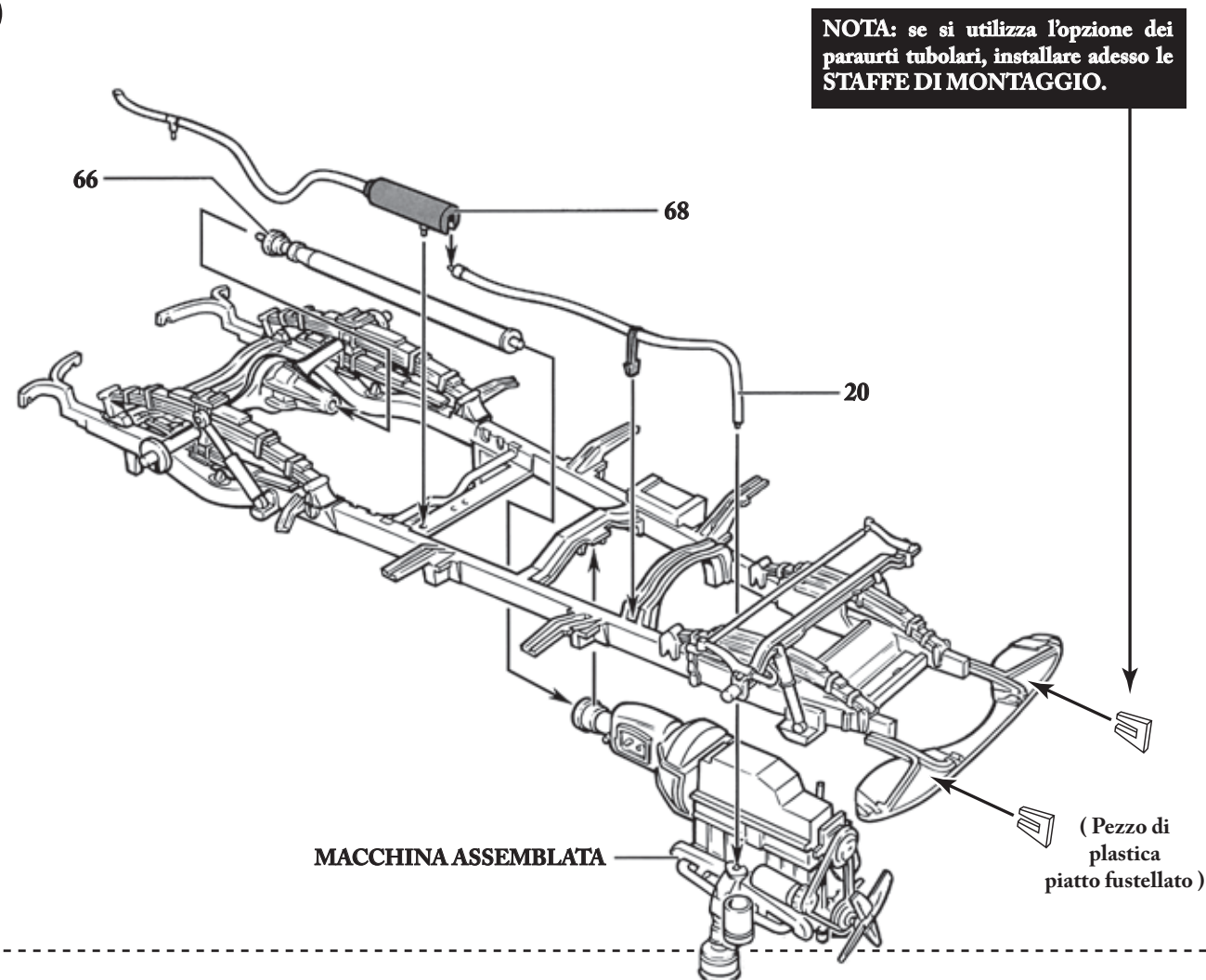

C

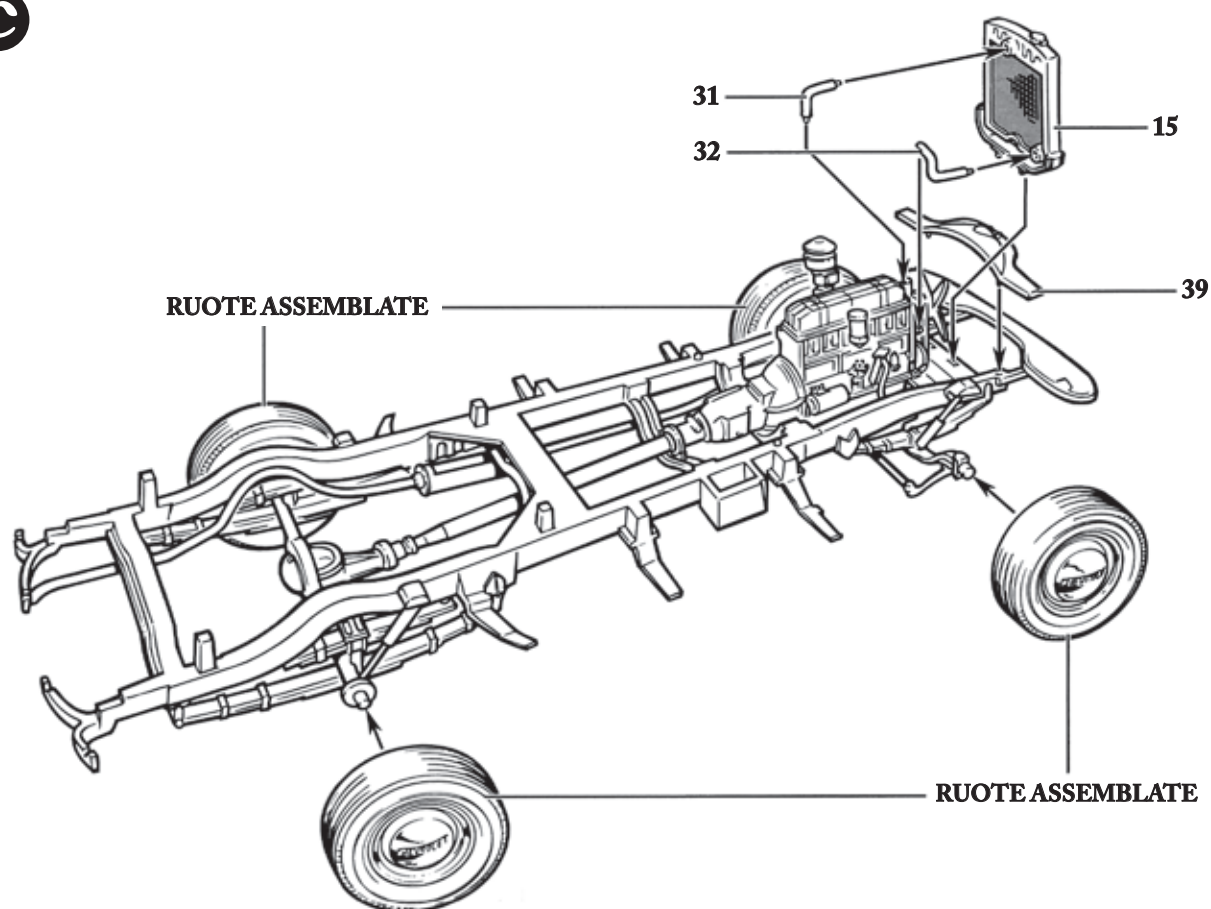

4:

A

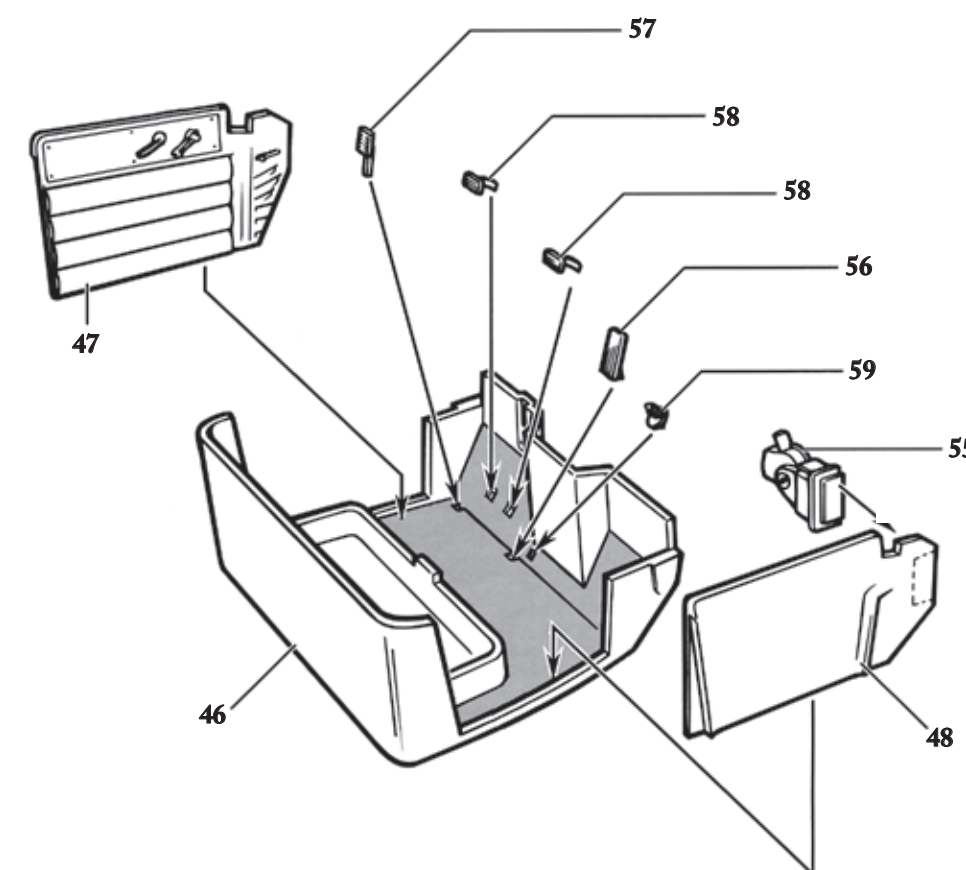

B

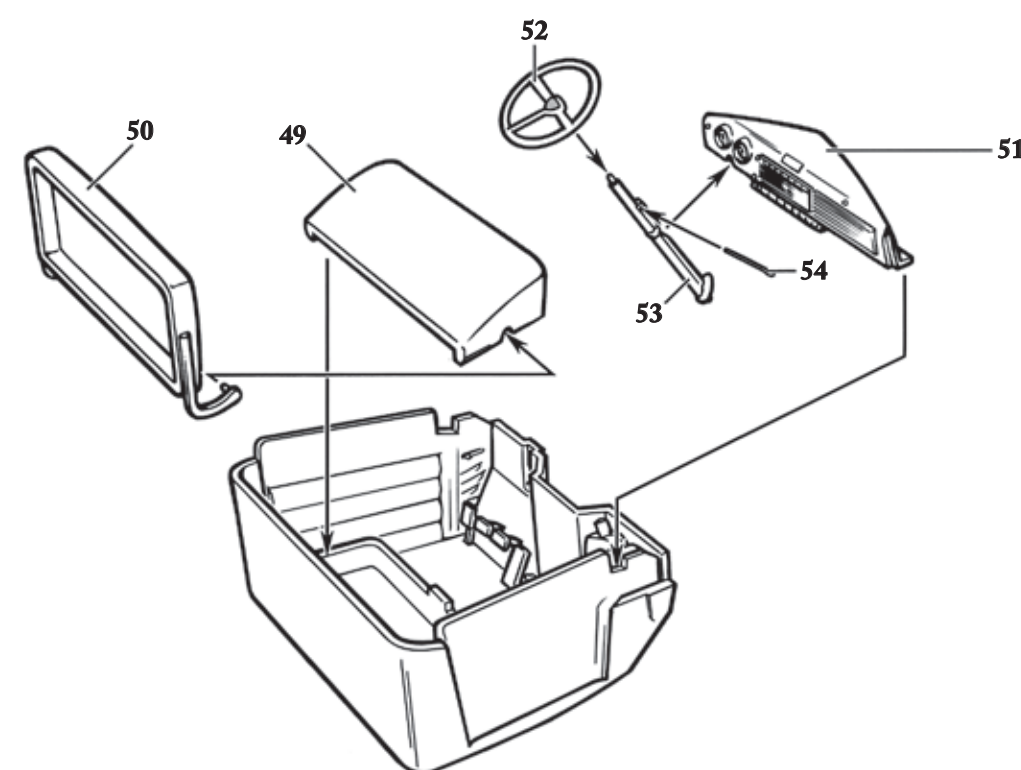

5:

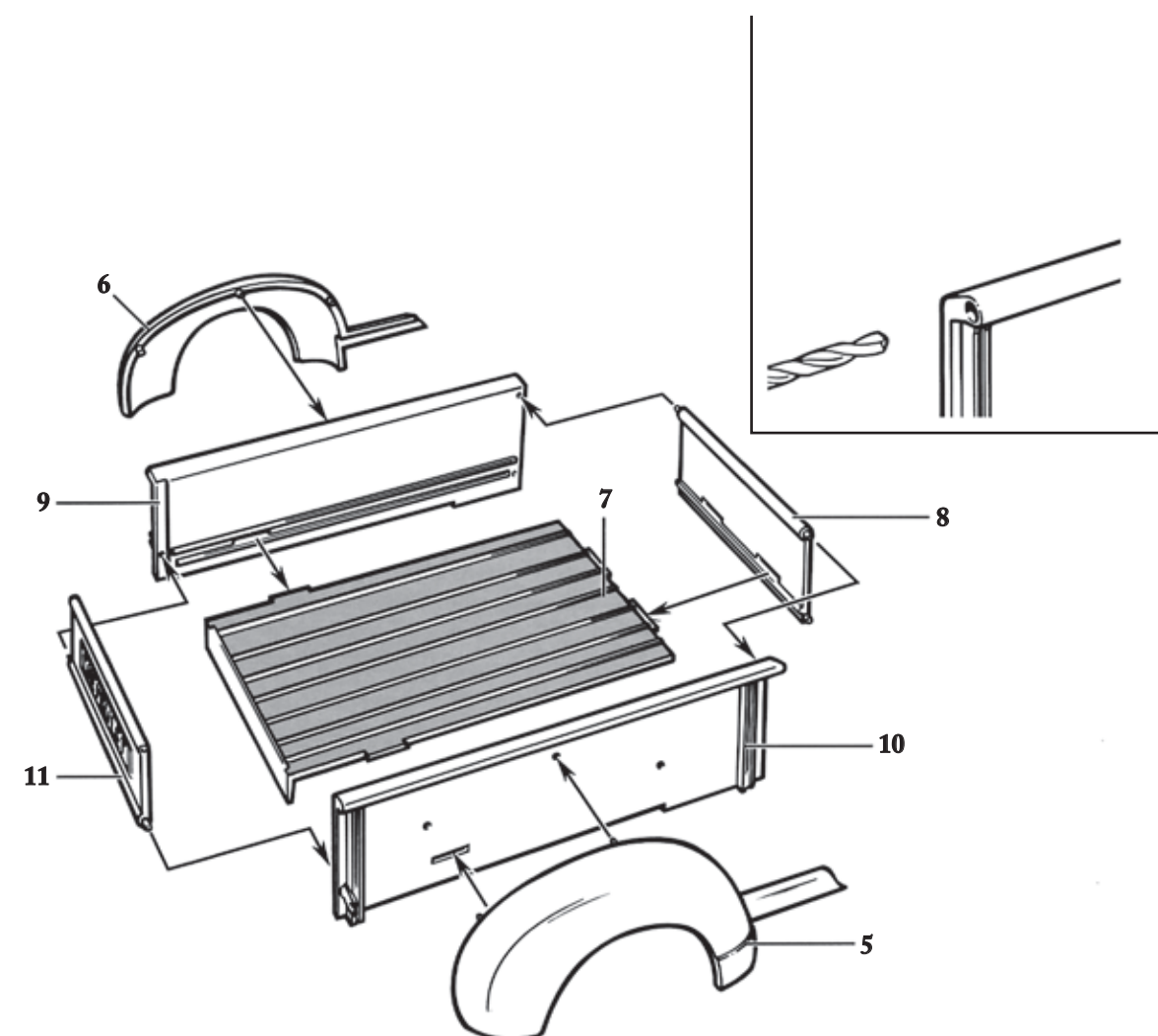

6:

A

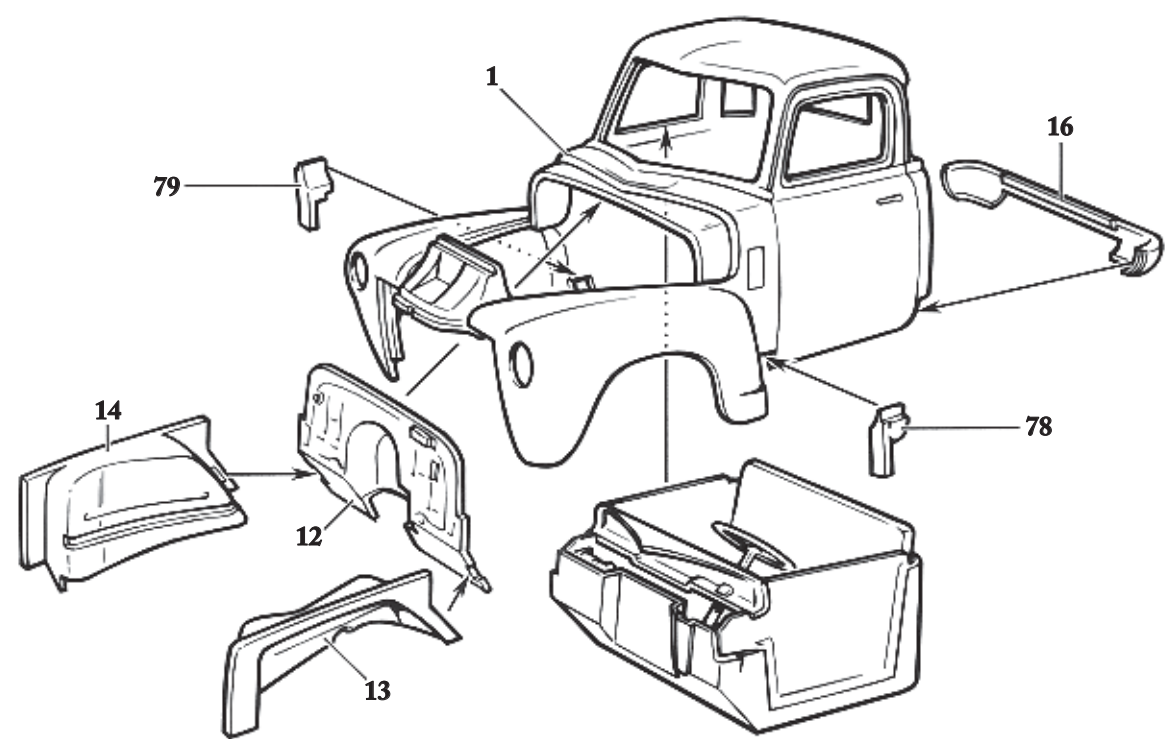

B

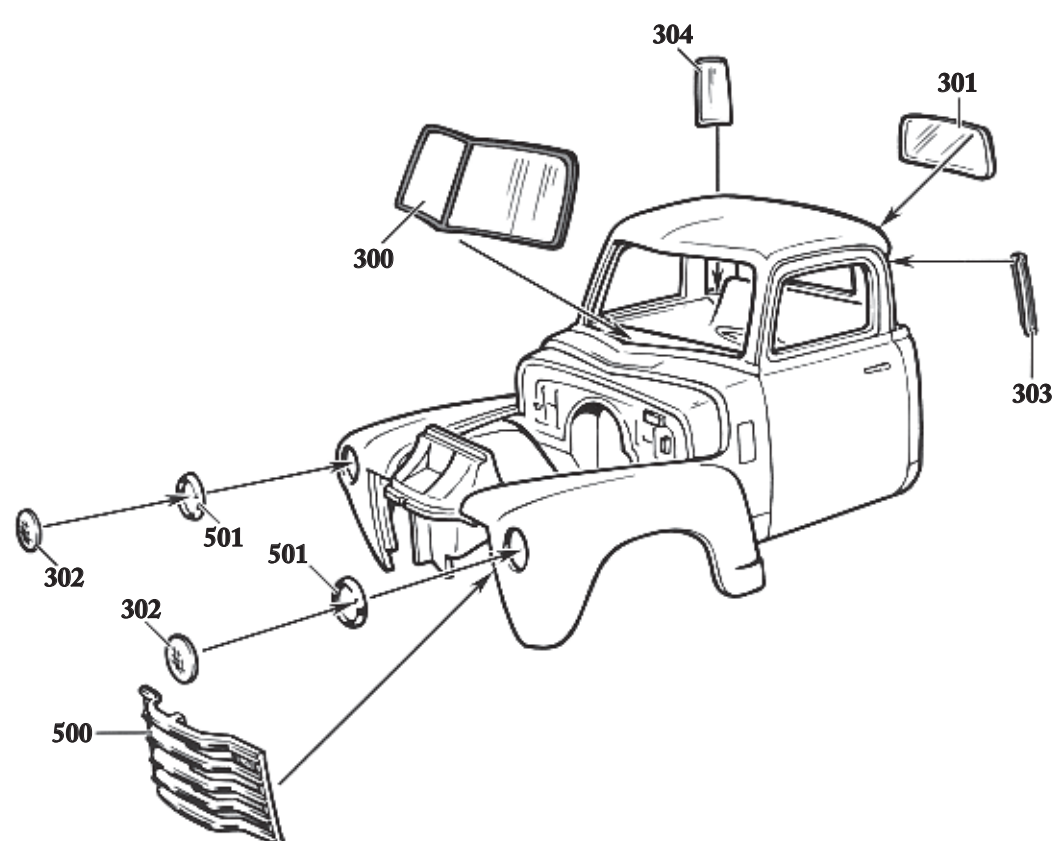

7:

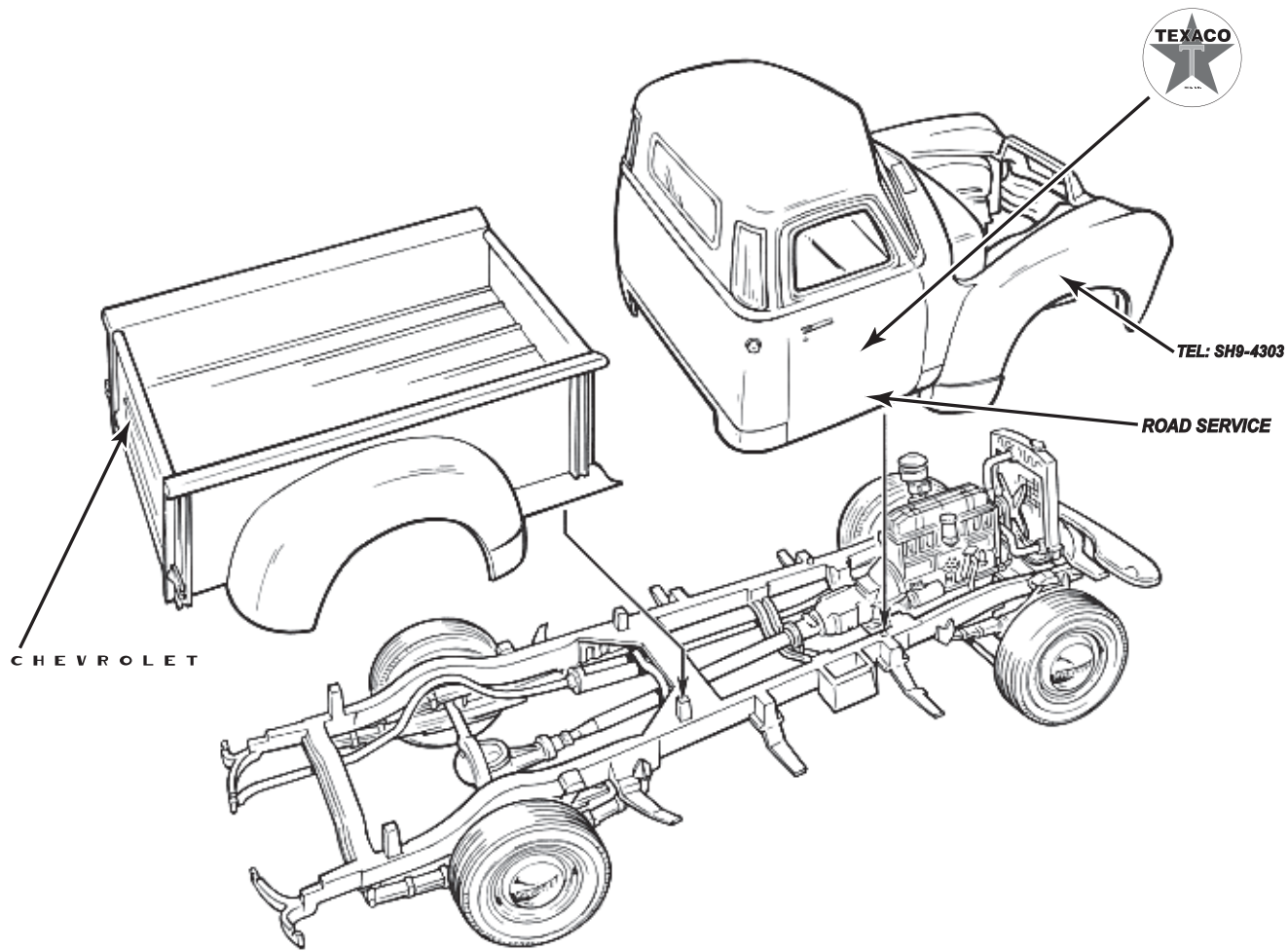

8:

A

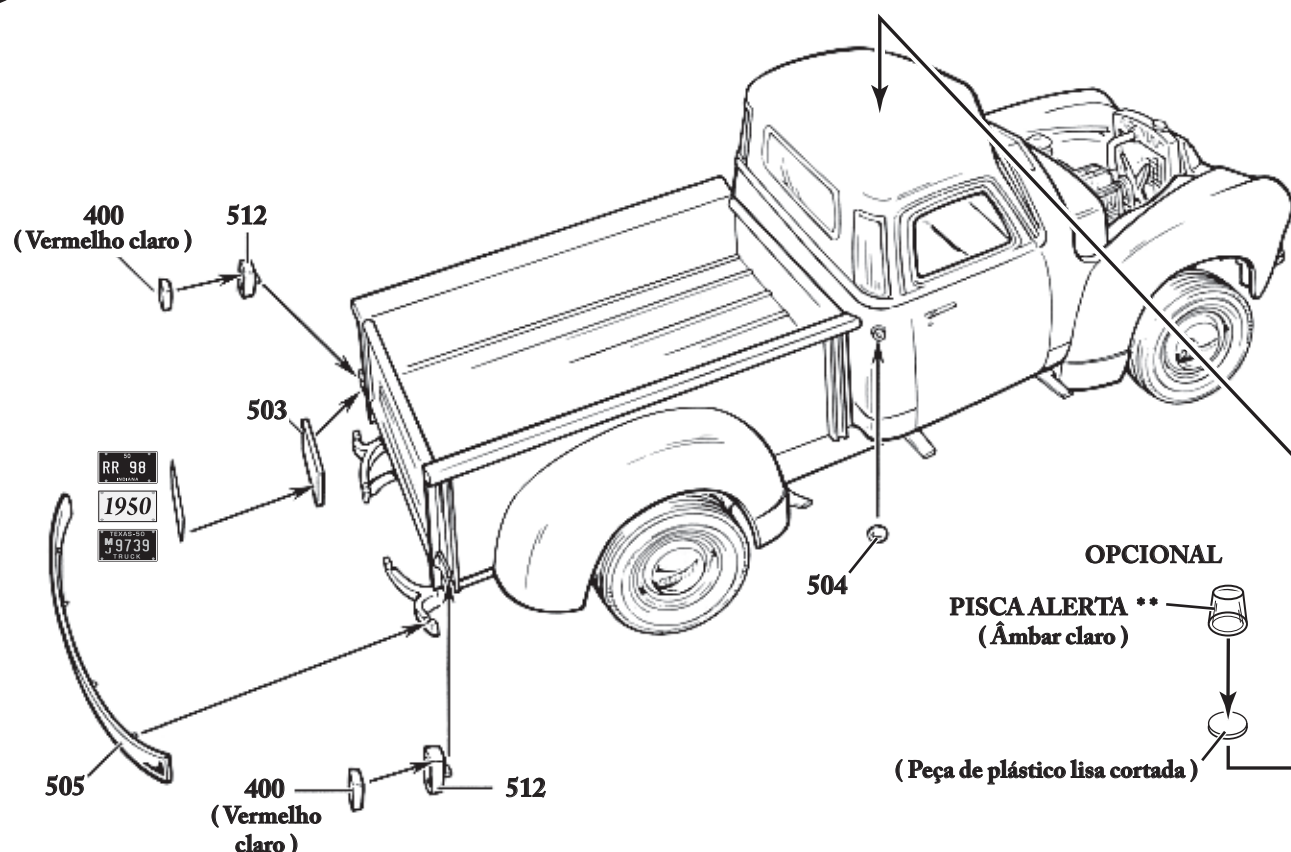

B

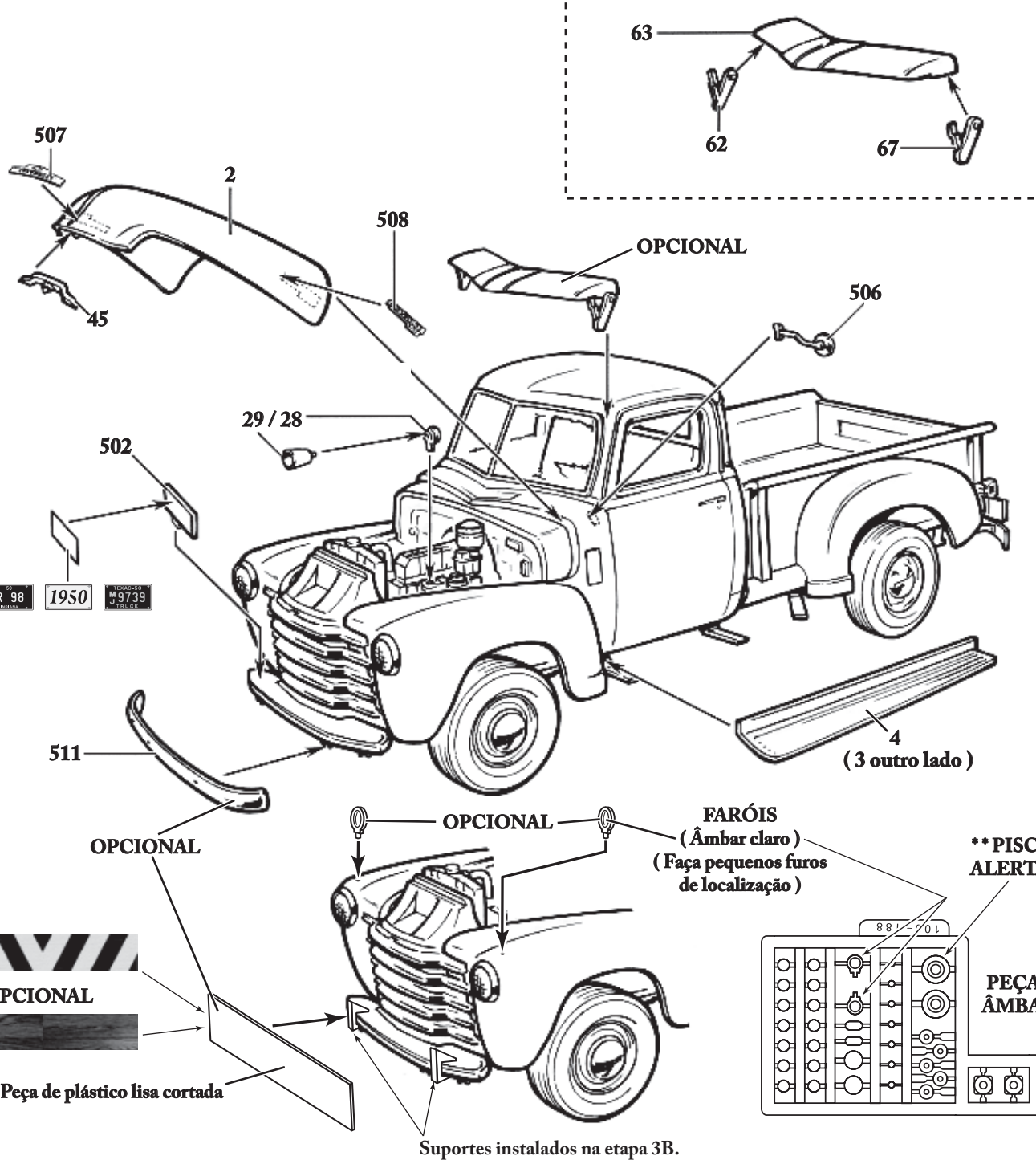

IMPORTANTE

Leia cuidadosamente e compreenda todas as instruções. Compare as peças na caixa com as instruções para garantir que todas as peças necessárias foram recebidas. Remova cuidadosamente as partes das árvores. Antes da cimentação, "TESTE O ENCAIXE" entre as peças para assegurar a localização adequada e o alinhamento. Raspe a pintura e o revestimento das superfícies que serão cimentadas. Subconjuntos e componentes deverão ser pintados antes das peças serem unidas. Utilize apenas cimento e tinta de plástico estireno. Pintura: Lave as peças com sabão neutro e água. As linhas divisórias, junta de colagem, e arestas devem ser polidas ou preenchidas com massa de enchimento projetada para plástico. Aplique uma camada de primer e deixe secar. Verifique se as peças possuem imperfeições e, caso seja necessário, repita o procedimento. Remova todos os fiapos ou poeira.

Aplique a pintura de maneira uniforme, em várias camadas finas, em vez de uma camada grossa. Deixe cada camada secar completamente antes de aplicar a próxima. Cada camada deve ser "lixada molhada", cuidadosamente, usando uma lixa N° 1200 levemente úmida. Cuidado para não remover qualquer detalhe ao lixar. Cores mais claras devem ser pintadas primeiro. Use uma fita fosca para proteger áreas que não devem ser pintadas. Retire a fita depois que a tinta estiver seca. Use um pincel bem fino para retocar as bordas. Adesivos: Consulte o verso da folha de adesivos para a aplicação adequada. Os adesivos devem ser colocados após a aplicação de um revestimento brilhante. Aplique uma camada final transparente depois que os decalques estiverem secos.



- INSTRUÇÕES PARA APLICAÇÃO DE ADESIVOS**
1. Corte os adesivos próximo da imagem. Aplique um de cada vez.
 2. Mergulhe o adesivo em água morna até que o papel da parte traseira se solte.
 3. Umedeça a área do modelo em que o adesivo deve ser aplicado, para auxiliar no posicionamento.
 4. Deslize parcialmente o adesivo para fora do papel da parte traseira.
 5. Coloque o adesivo no modelo com a face virada para cima e deslize o papel da parte traseira para fora.
 6. Remova completamente o excesso de água, bolhas de ar, e qualquer excesso de emulsão com um pano macio que não solte fiapos.
 7. Espere secar antes de manusear.

OBSERVAÇÃO: Caso sejam formadas bolhas de ar ou dobras em uma superfície irregular ou curva, corte o adesivo e faça pressão sobre o local.

FERRAMENTAS RECOMENDADAS

- FACA AFIADA**
Use uma faca afiada para remover as peças das árvores. A faca também pode ser usada para remover as linhas de separação e rebarbas.
- PINÇAS**
Use pinças para segurar peças pequenas durante a montagem, pintura e ao aplicar o cimento.
- PINCEL**
Recomendamos o uso de cimento de poliestireno líquido. Aplique com um pincel fino. Use com moderação, ou o resultado será um trabalho desleixado.

LEIA OS RÓTULOS E ADVERTÊNCIAS COM ATENÇÃO

NOTA SOBRE PEÇAS ESPECIAIS

Este kit contém peças pequenas lisas de plástico branco cortadas de fábrica: NÃO JOGUE FORA! Essas peças são necessárias para as opções de caminhão de serviço.

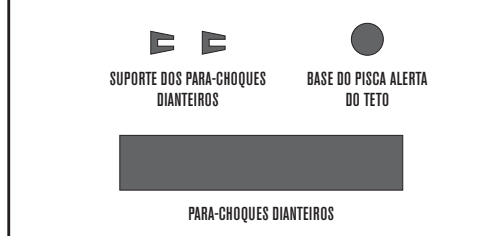

Round 2, LLC
4073 Meghan Beeler Court
South Bend, IN 46628

International Hobbycraft (UK) Ltd.
21 St. Thomas Street
Bristol BS1 6JS England

Officially licensed product, trademarks property of Chevron Intellectual Property LLC, GENERAL MOTORS, Firestone and F Shield Logos are registered trademarks of GM, Firestone and F Shield Logos are registered trademarks of Firestone. Round 2 and design is a trademark of Round 2, LLC. ©2011 Round 2, LLC. South Bend, IN 46628 USA. Product and packaging designed in the USA. Made in China. All rights reserved.

round2models.com

1:

A

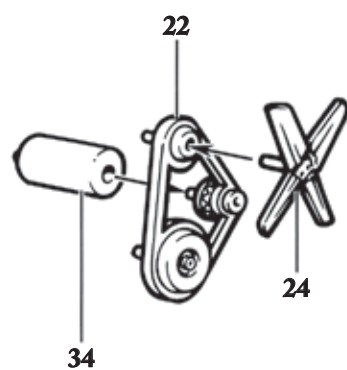

B

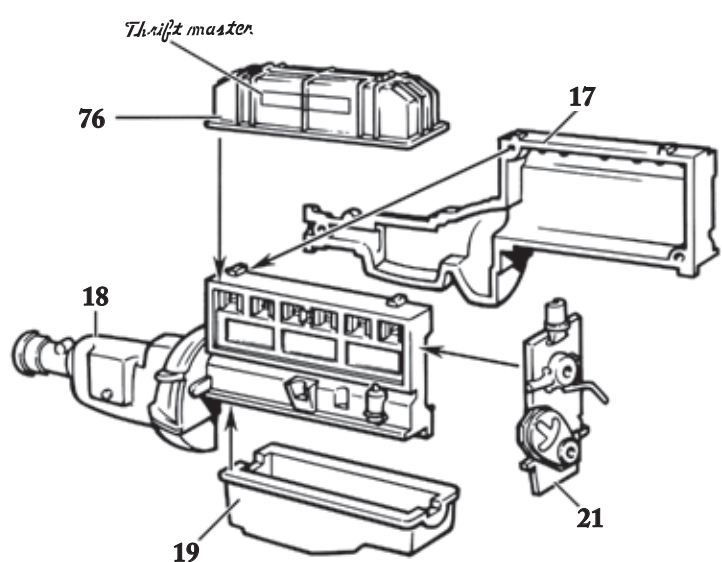

C

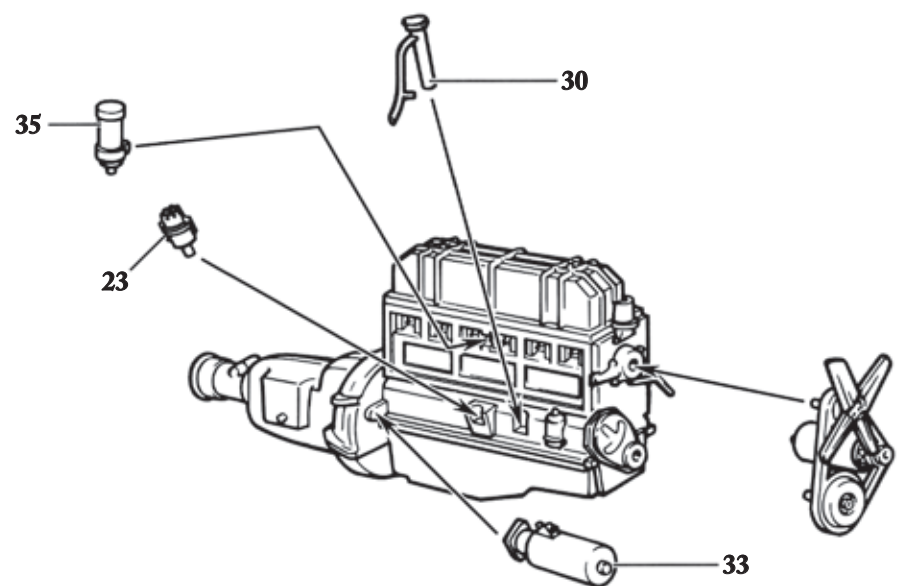

D

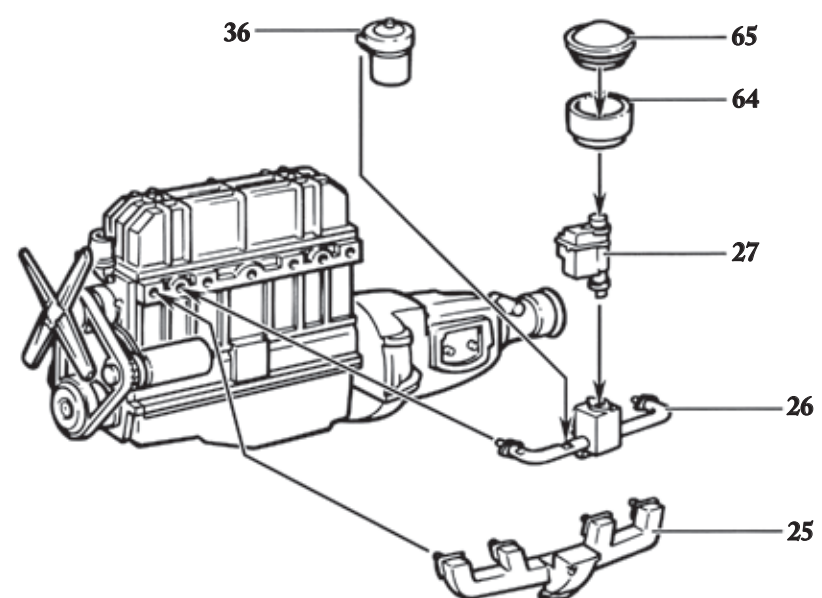

2:

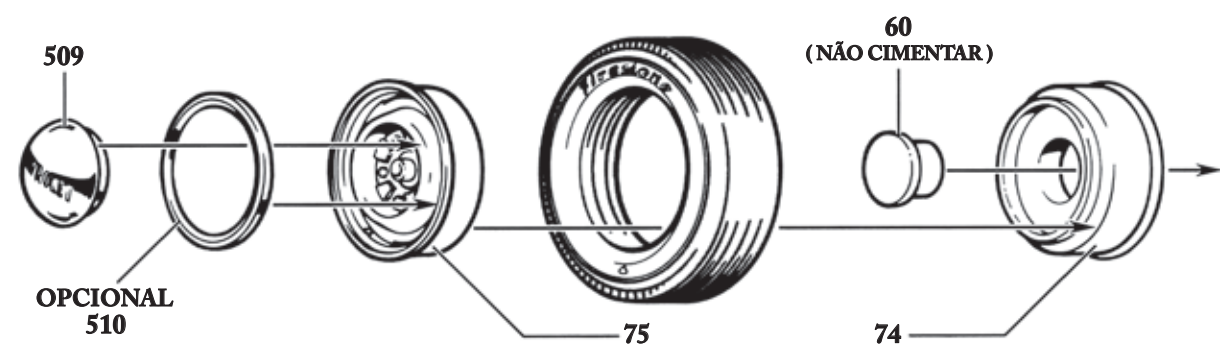

3:

A

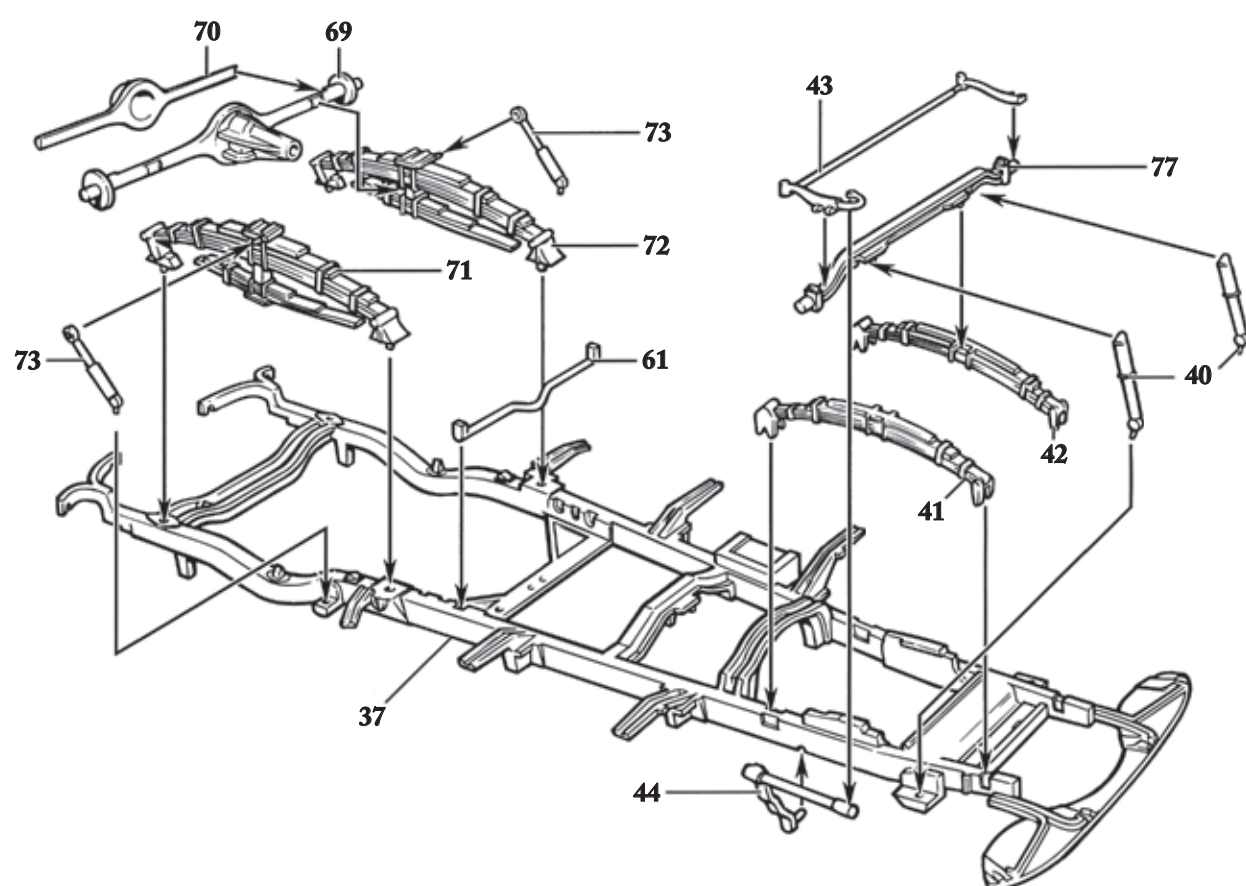

B

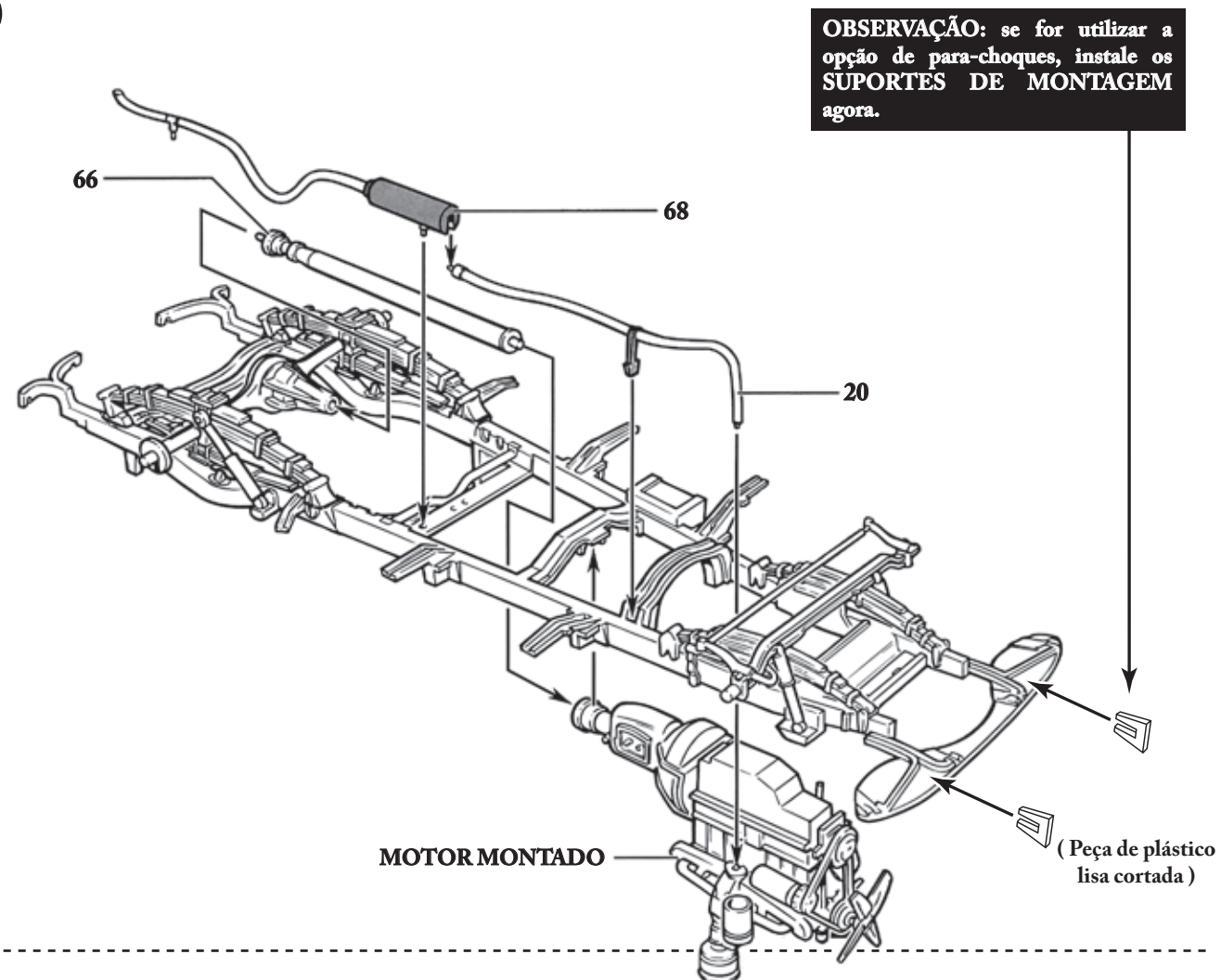

C

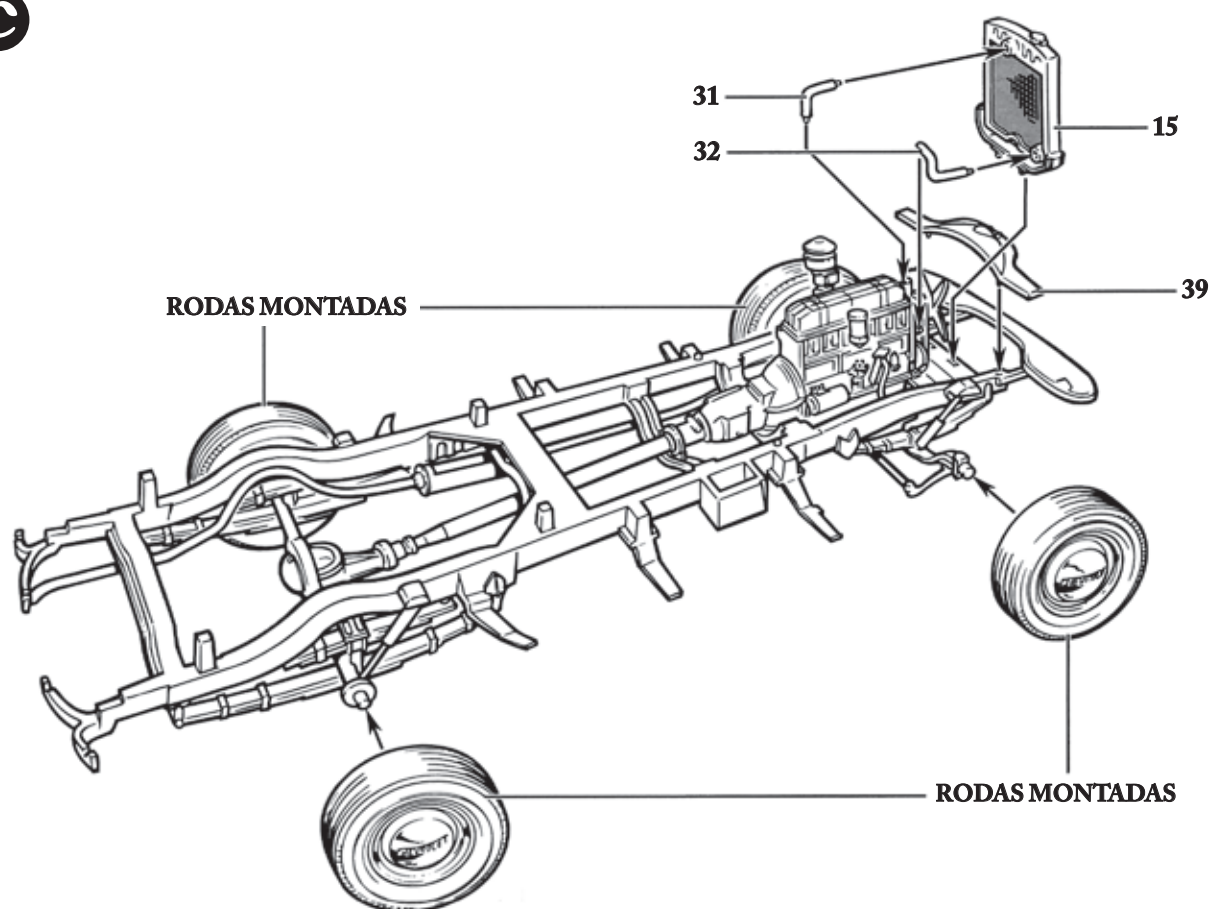

4:

A

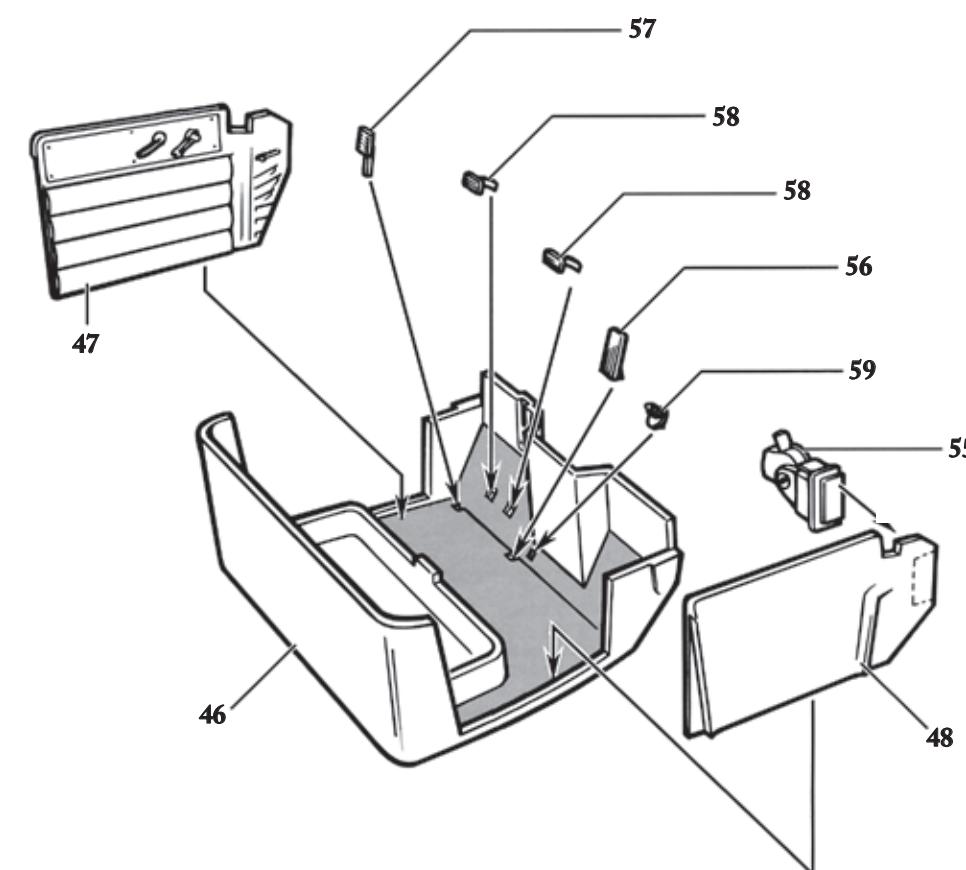

B

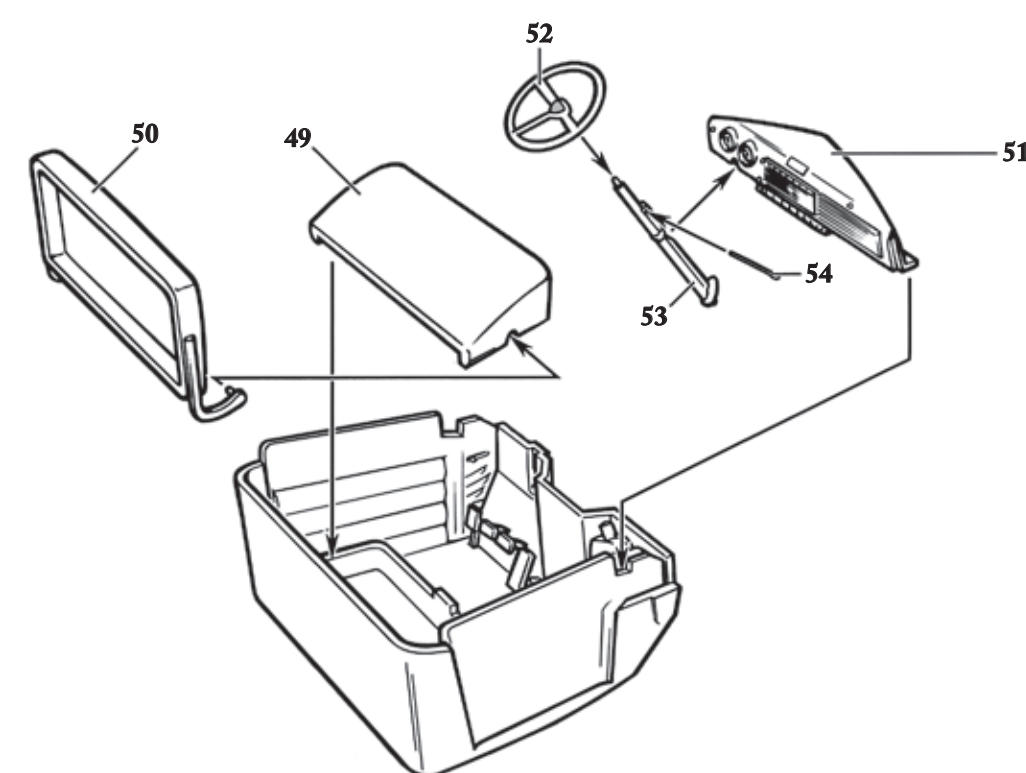

5:

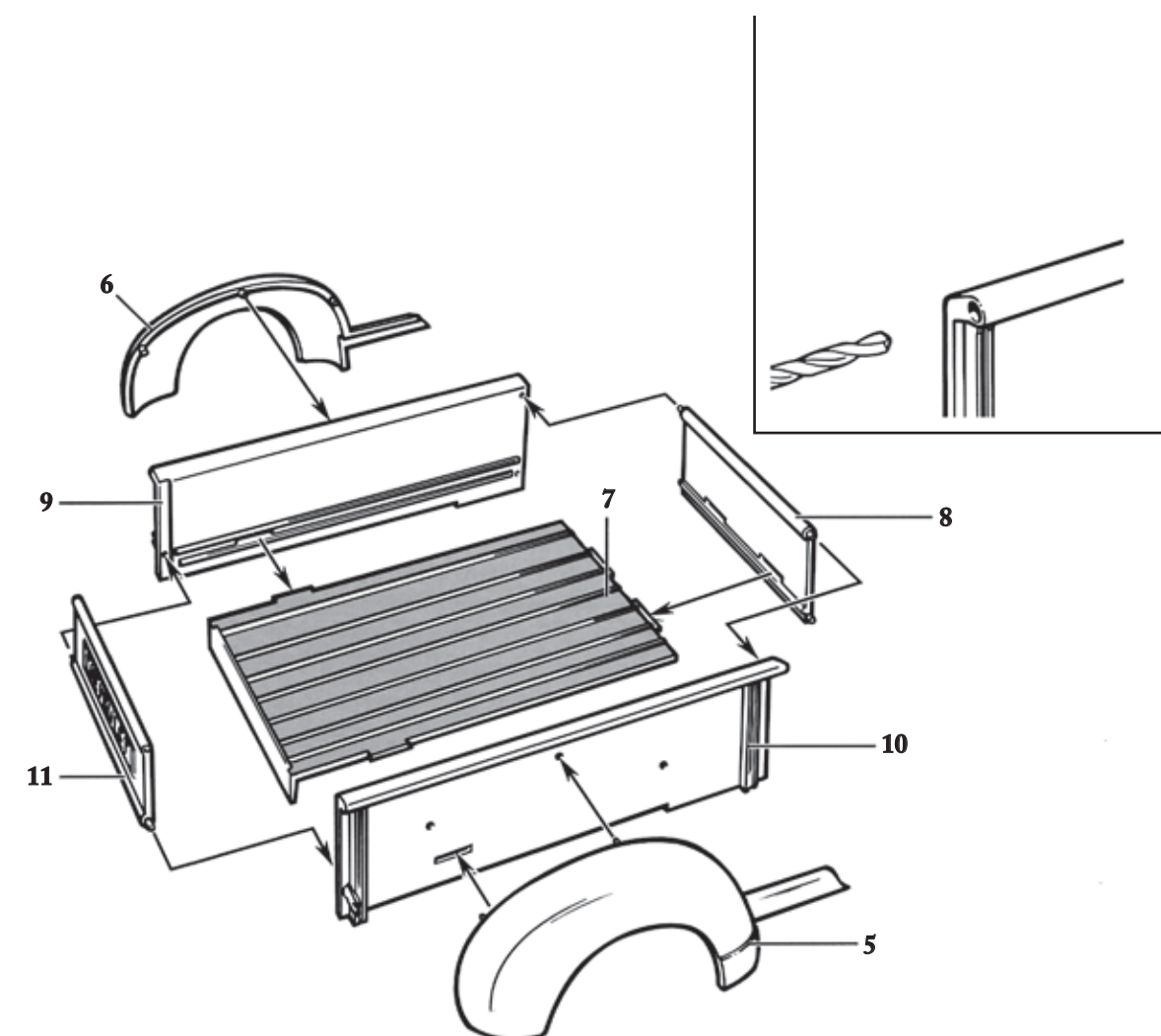

6:

A

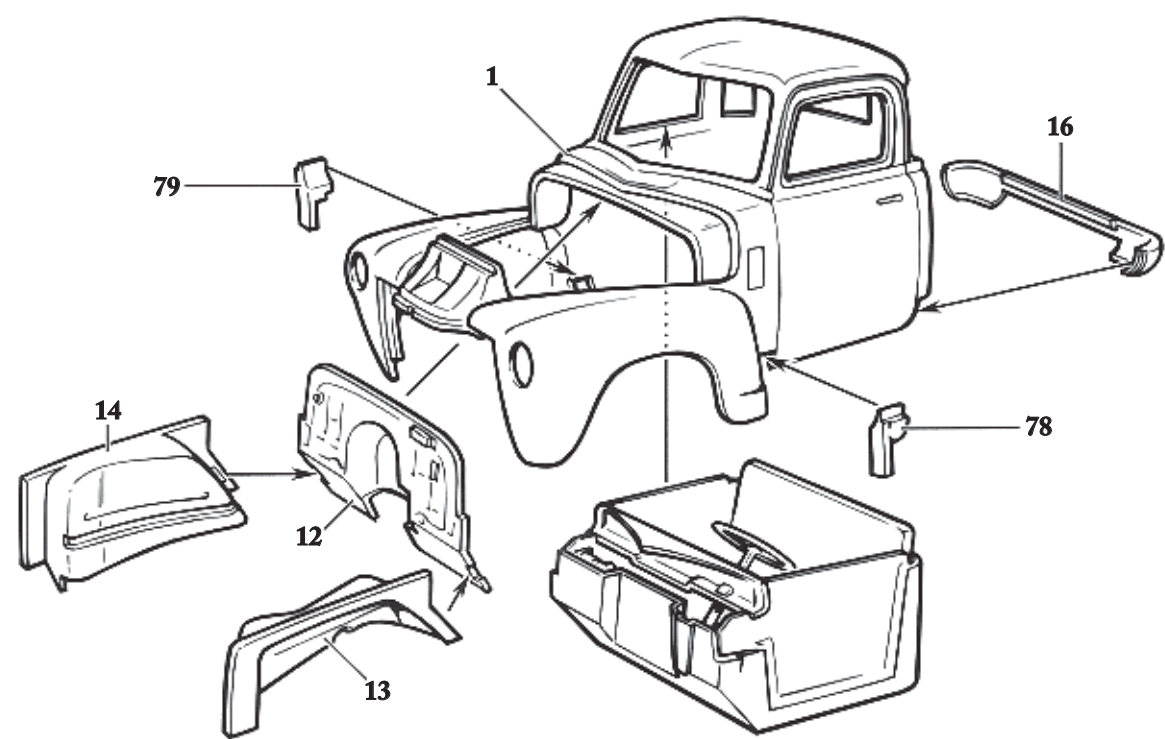

B

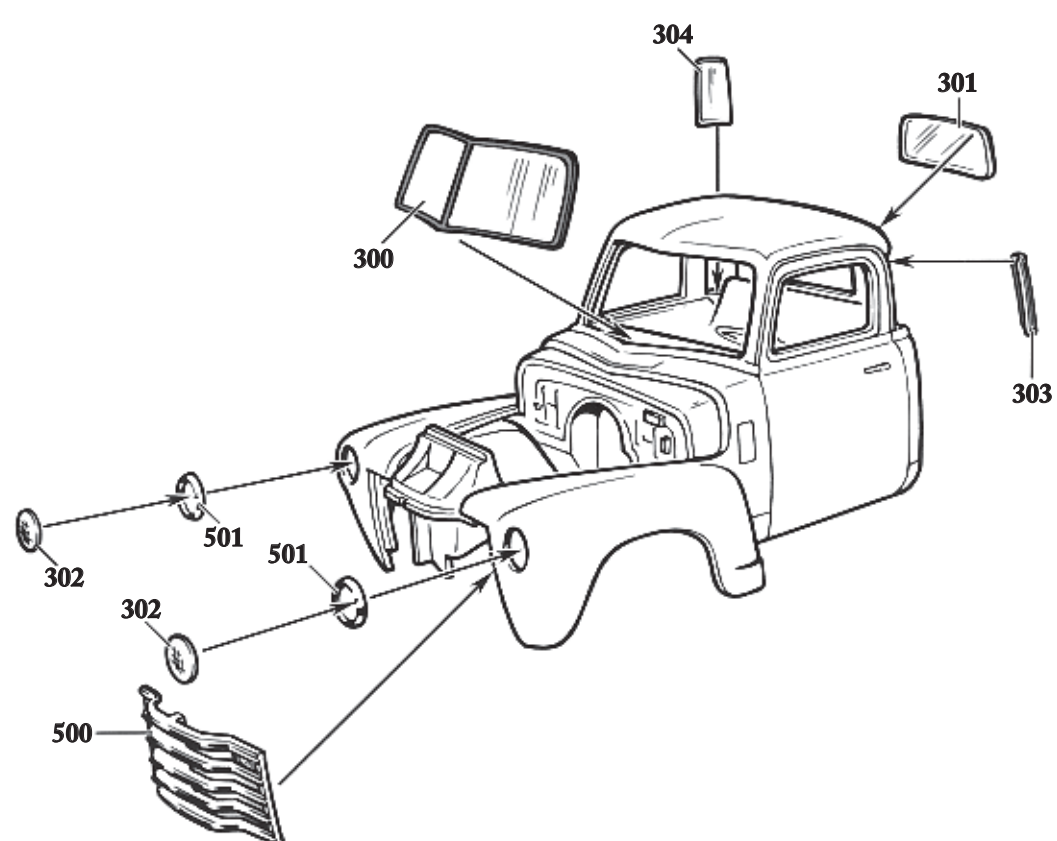

7:

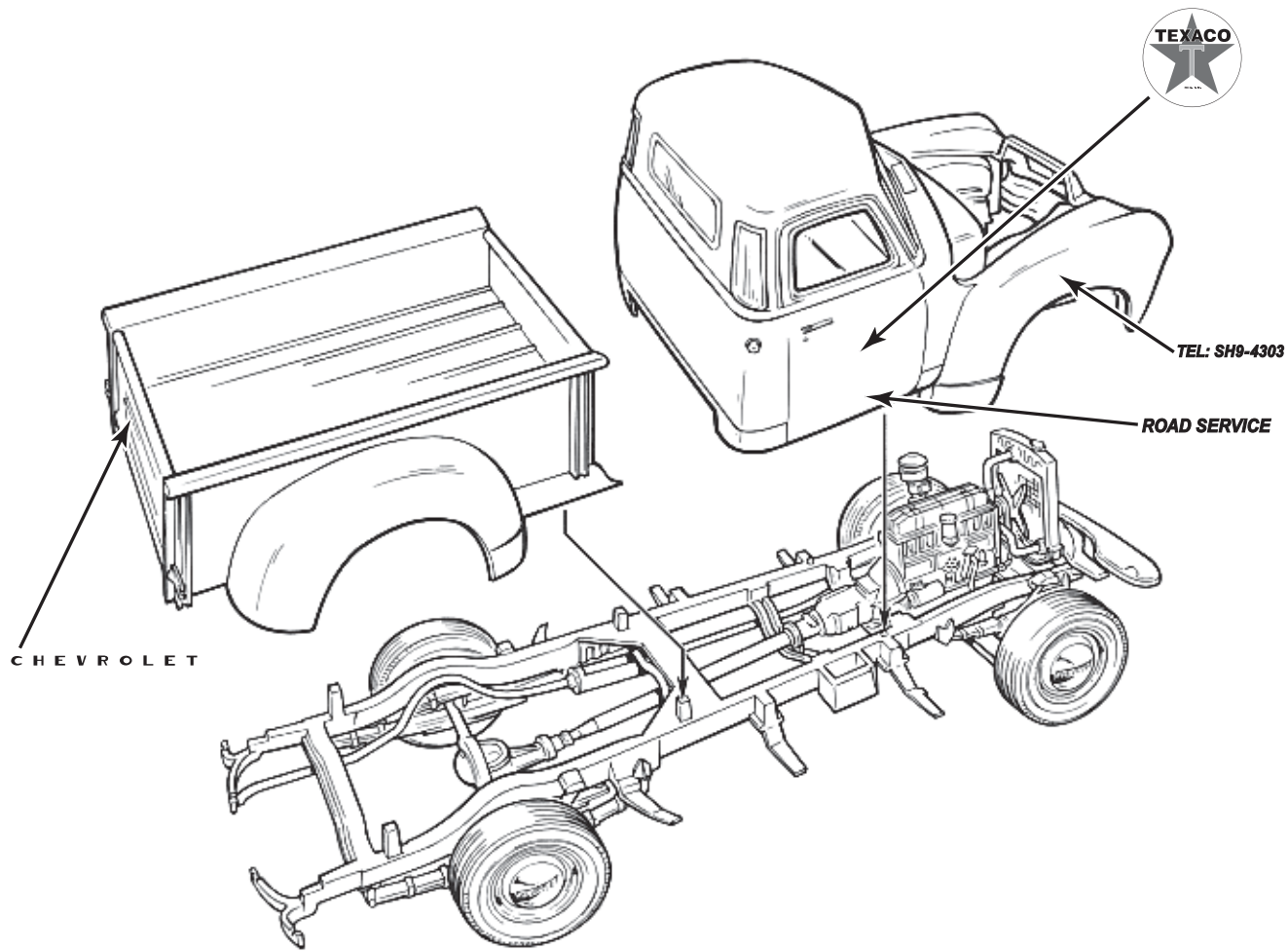

8:

A

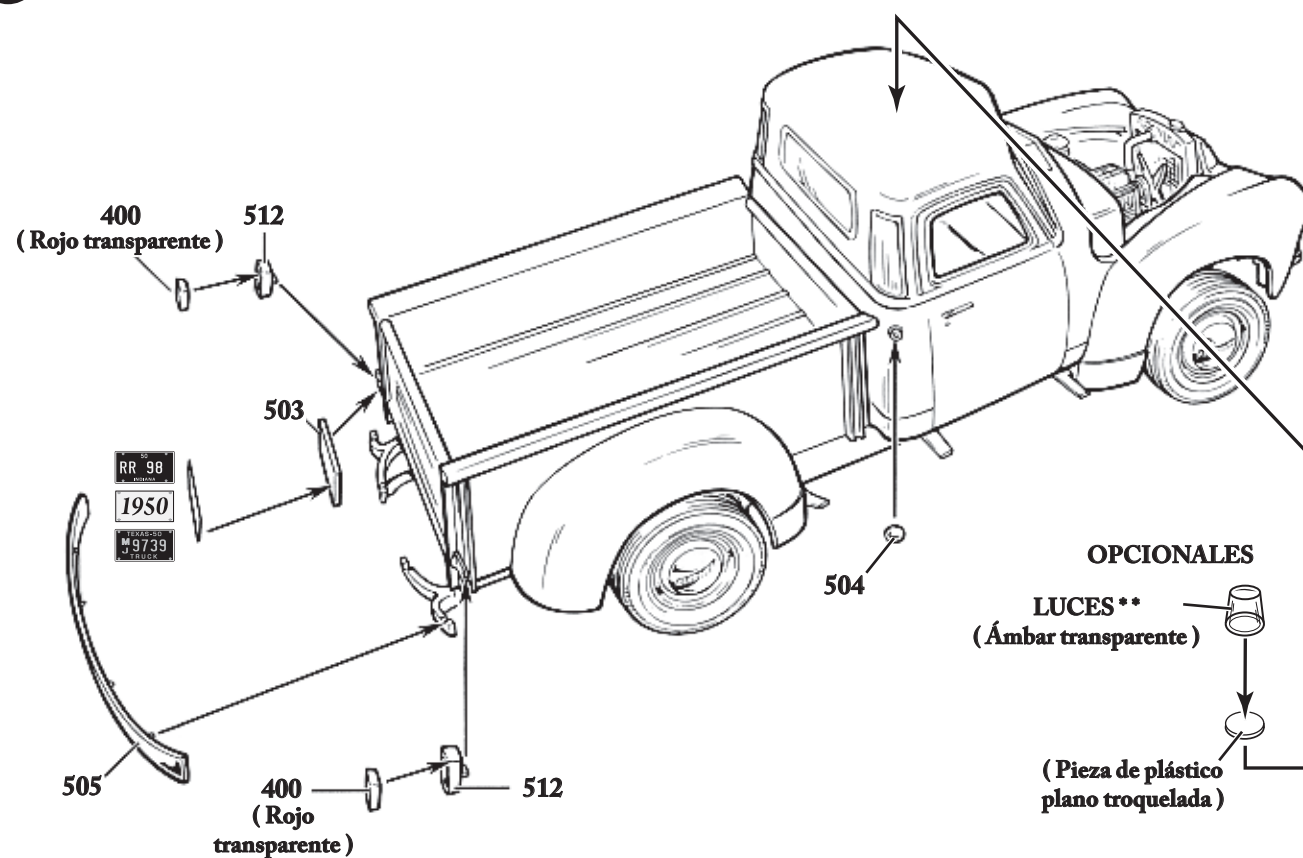

B

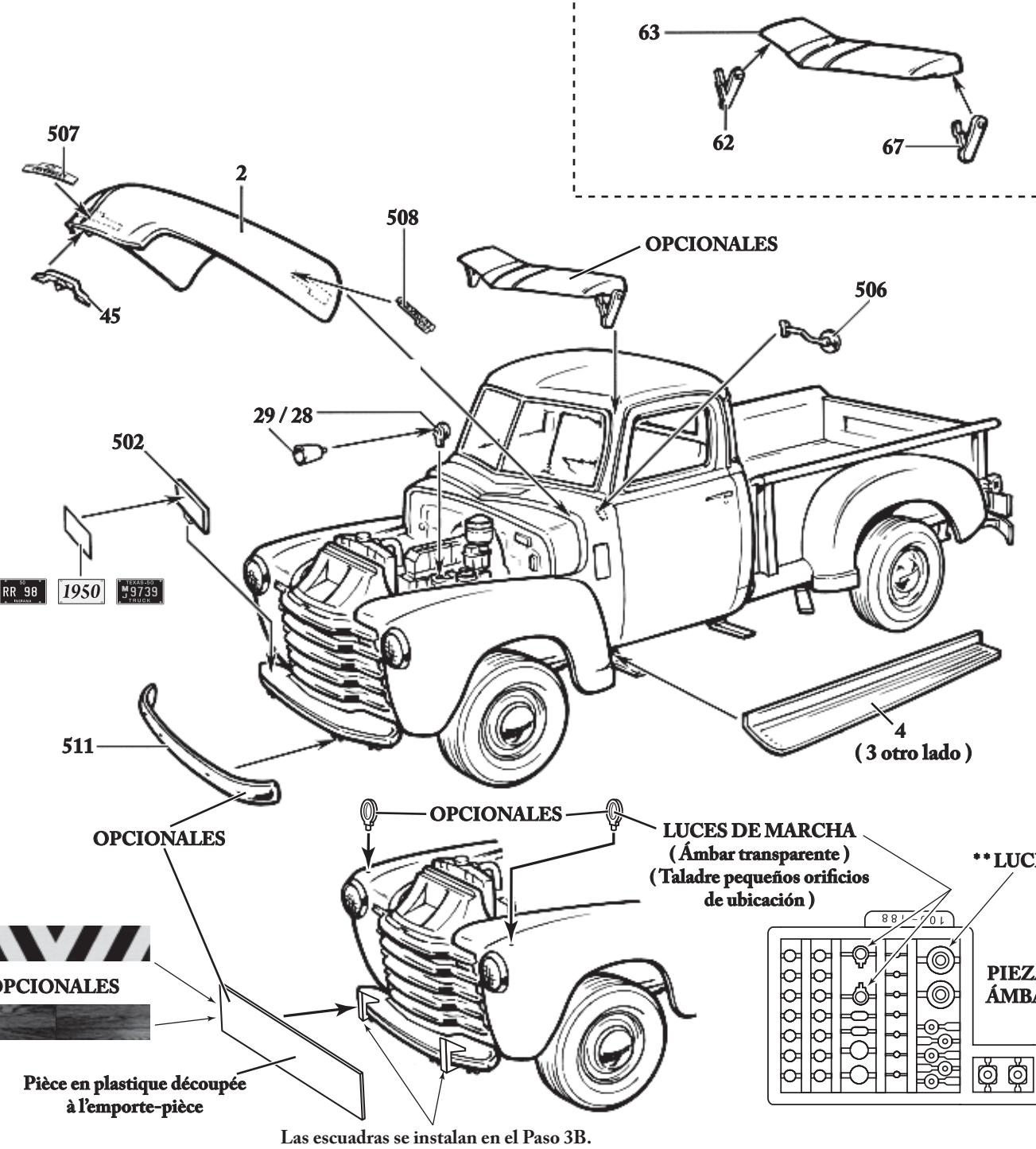

1950 Chevrolet
3100 PICKUP TRUCK

ESCALA 1/25

IMPORTANTE

Estudie atentamente y comprenda la hoja de instrucciones completa. Compare las piezas de la caja con la hoja de instrucciones para asegurarse de que ha recibido todas las piezas necesarias. Quite con cuidado las piezas de las planchas. Antes de pegar, pruebe que las piezas "CALCEN" para asegurar la ubicación y alineación correctas. Raspe la pintura y el enchapado de las superficies que pegará. Las piezas y componentes que se ensamblarán deben pintarse antes de pegar cualquier pieza. Use sólo cemento y pintura fabricados para plástico de estireno. Pintura: lave bien las piezas con jabón neutro y agua. - Las líneas de separación, juntas con pegamento y bordes filosos deben lijarse o rellenarse con masilla de relleno diseñada para plástico. Aplique una capa de "primer" y deje secar. Verifique las piezas para ver que no tengan imperfecciones y repita el procedimiento si fuera necesario. - Quite toda pelusa o polvo.

Aplique pintura de forma pareja, en varias capas finas en lugar de una capa gruesa. Deje que cada capa se seque bien antes de aplicar la siguiente. Debe realizar un cuidadoso "lijado húmedo" a cada capa usando una lija n.º 1200 apenas húmeda. Tenga cuidado de no eliminar ningún detalle mientras lija. Los colores más claros deben pintarse primero. Use cinta mate para tapar las áreas que no se pintarán. Quite la cinta después de que la pintura esté seca al tacto. Use un pincel muy fino para retocar los bordes. Calcomanías: consulte la parte posterior de la hoja de calcomanías para ver la aplicación correcta. Las calcomanías deben colocarse después de aplicar una capa de brillo. Aplique una capa final transparente después de que las calcomanías estén secas.



- INSTRUCCIONES PARA LA APLICACIÓN DE CALCOMANÍAS**
1. Recorte las calcomanías cerca de la imagen, para separarlas. Aplique una por vez.
 2. Sumerja la calcomanía en agua tibia hasta que se afloje el papel de la parte de atrás.
 3. Humedezca el área del modelo donde aplicará la calcomanía, para ayudar a colocarla.
 4. Retire parcialmente el papel de la parte de atrás de la calcomanía.
 5. Coloque la calcomanía sobre el modelo, con el frente hacia arriba, y termine de retirar el papel de la parte de atrás.
 6. Con un paño suave y sin pelusas, seque bien con papel el exceso de agua y quite las burbujas de aire y los restos de emisión.
 7. Deje secar un tiempo antes de manipular.

NOTA: si se formaran burbujas de aire o arrugas sobre una superficie irregular o curva, recorte la calcomanía y colóquela en su sitio presionando.

HERRAMIENTAS RECOMENDADAS

CUCHILLO PARA MANUALIDADES

Use un cuchillo para manualidades afilado para quitar las piezas de las planchas. El cuchillo también puede usarse para quitar las líneas de separación y el excedente de material.

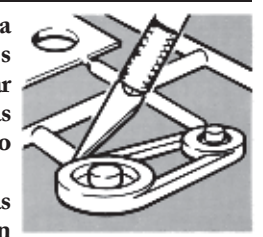

PINZAS

Use las pinzas para sostener las piezas pequeñas mientras arma, pinta y cuando aplica cemento.

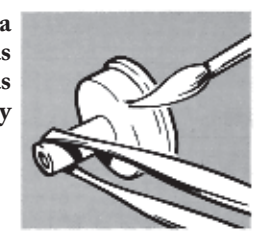

PINCEL

Recomendamos el uso de cemento líquido para poliestireno. Aplique con un pincel fino. Use con moderación o podría obtener un resultado no prolijo.

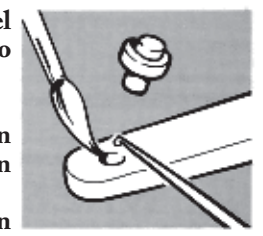

LEA LAS ETIQUETAS Y ADVERTENCIAS CON ATENCIÓN

NOTA SOBRE LAS PIEZAS ESPECIALES

Este kit contiene pequeñas piezas de plástico blanco planas, troqueladas de fábrica tal como se muestra a continuación; NO LAS DESECHE. Estas piezas son necesarias para las opciones de camioneta de servicio.

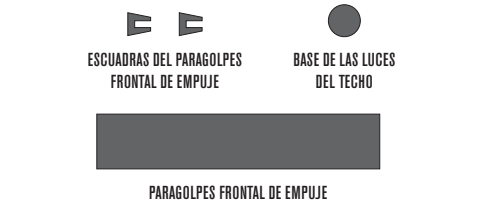

Round 2, LLC 4073 Meighan Beeler Court South Bend, IN 46628
International Hobbycraft (UK) Ltd. 21 St. Thomas Street Bristol BS1 6JS England

Producto licenciado oficialmente. Las marcas son propiedad de Chevron Intellectual Property LLC. Las marcas registradas de GENERAL MOTORS se usan bajo licencia otorgada a Round 2, LLC. Firestone y el logotipo Shield son marcas registradas de BPS Brands, LLC y se usan con permiso. AMT & design es una marca registrada de Learning Curve Brands, Inc. usado bajo licencia a Round 2, LLC. ©2011 Learning Curve Brands, Inc. Todos los derechos reservados. Round 2 y el diseño son marcas registradas de Round 2, LLC. ©2011 Round 2, LLC. South Bend, IN 46628 EE.UU. Producto y empaque diseñados en EE.UU. Fabricado en China. Todos los derechos reservados.

round2models.com

1:

A

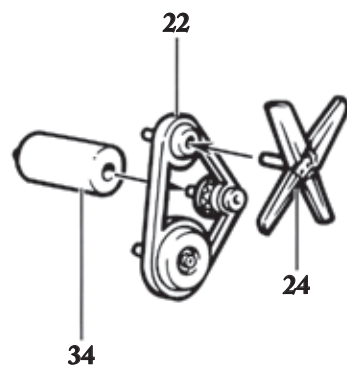

B

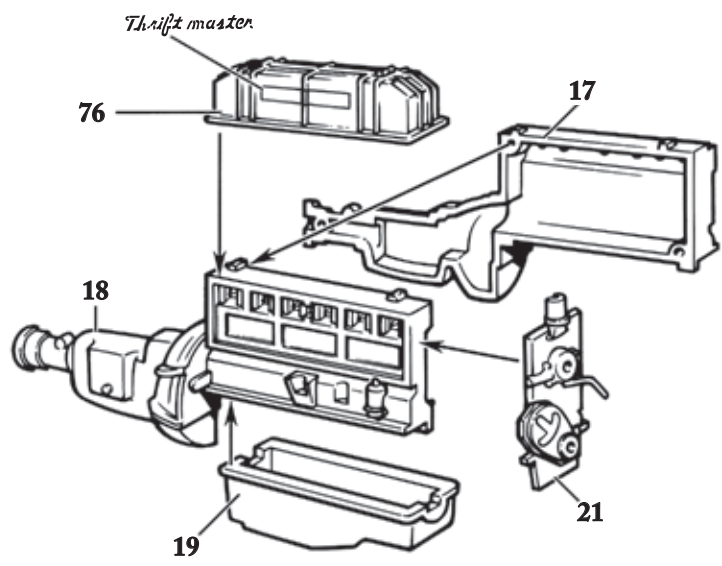

C

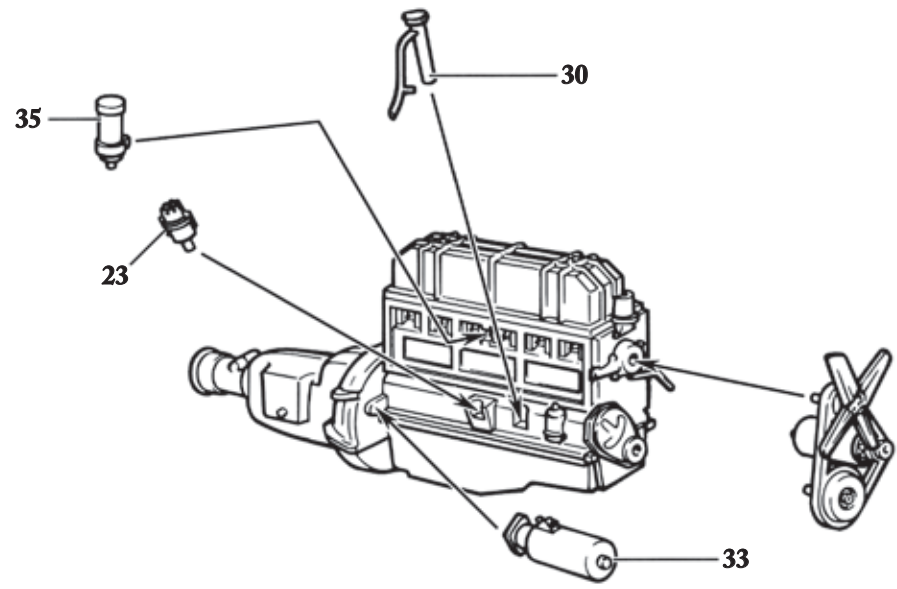

D

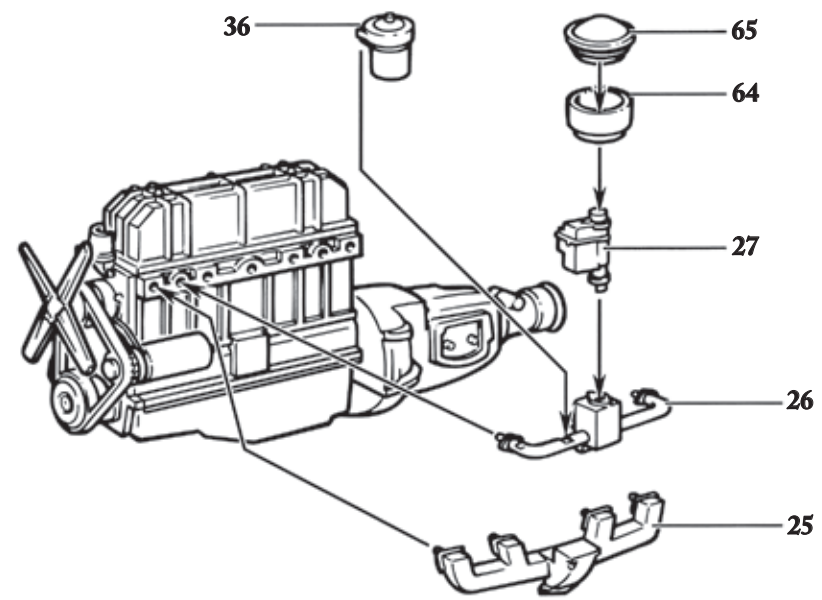

2:

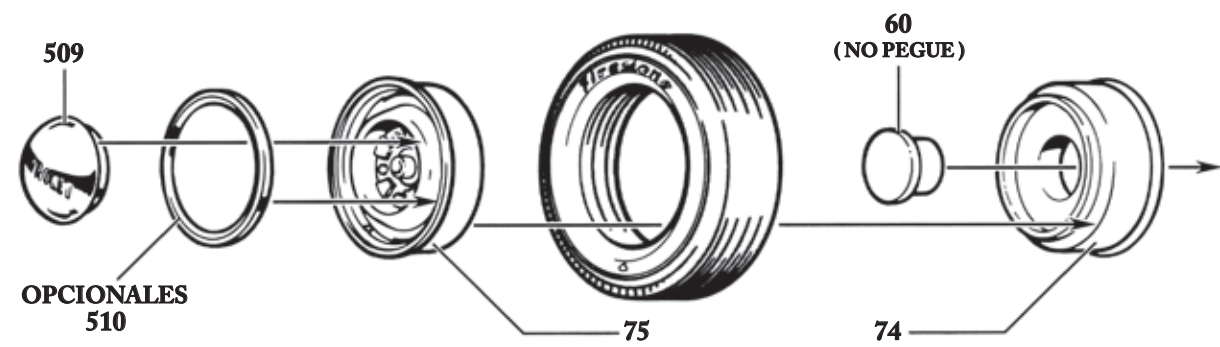

3:

A

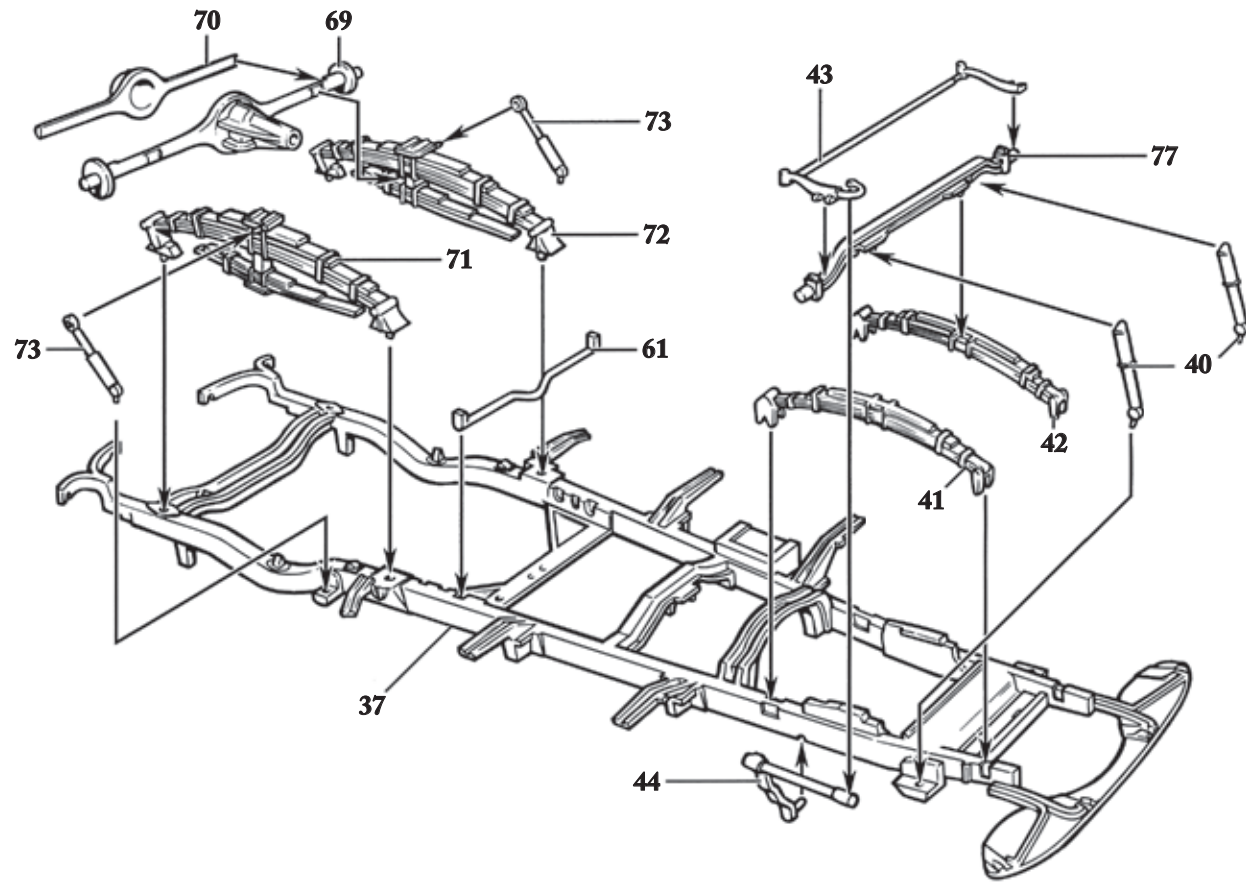

B

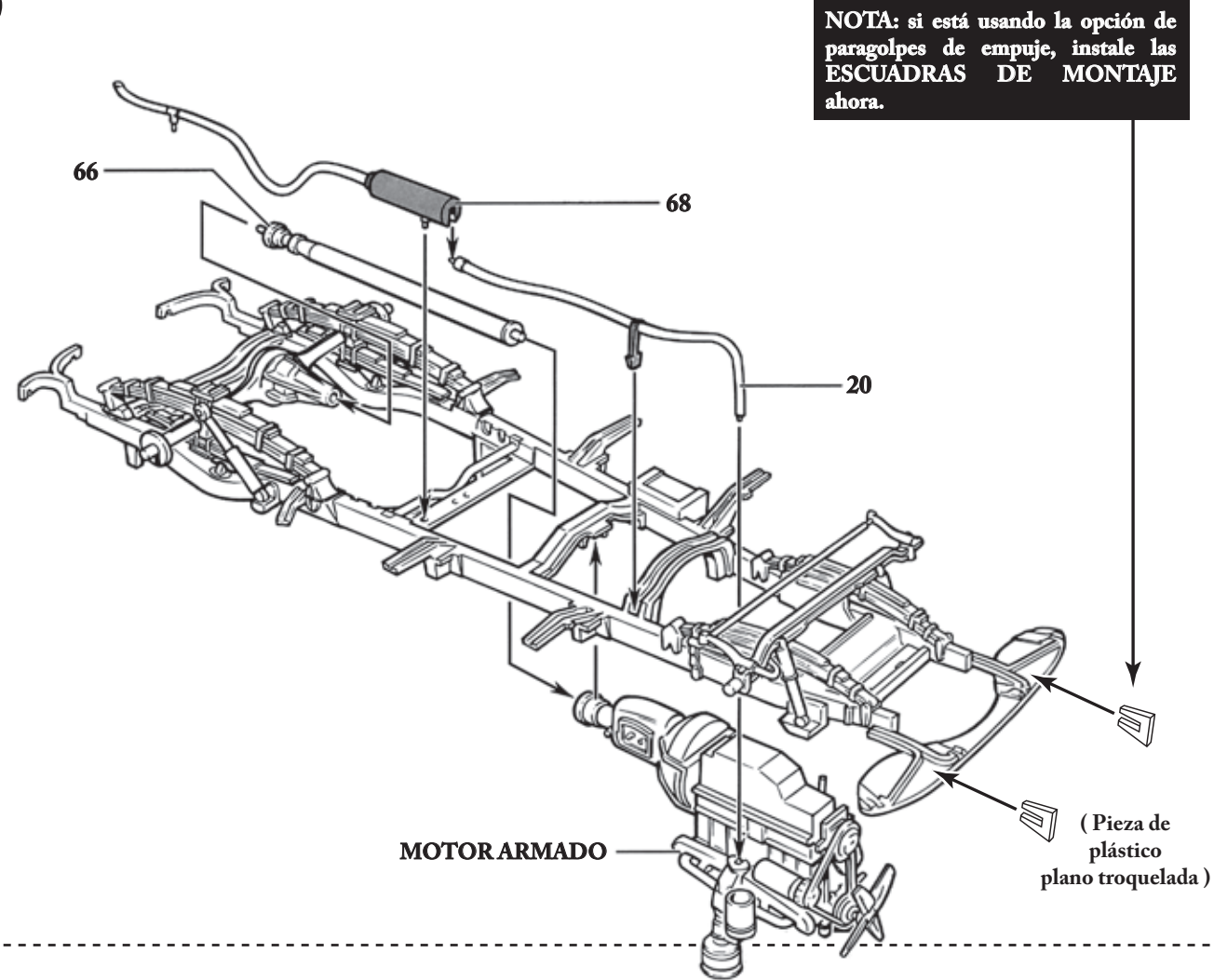

C

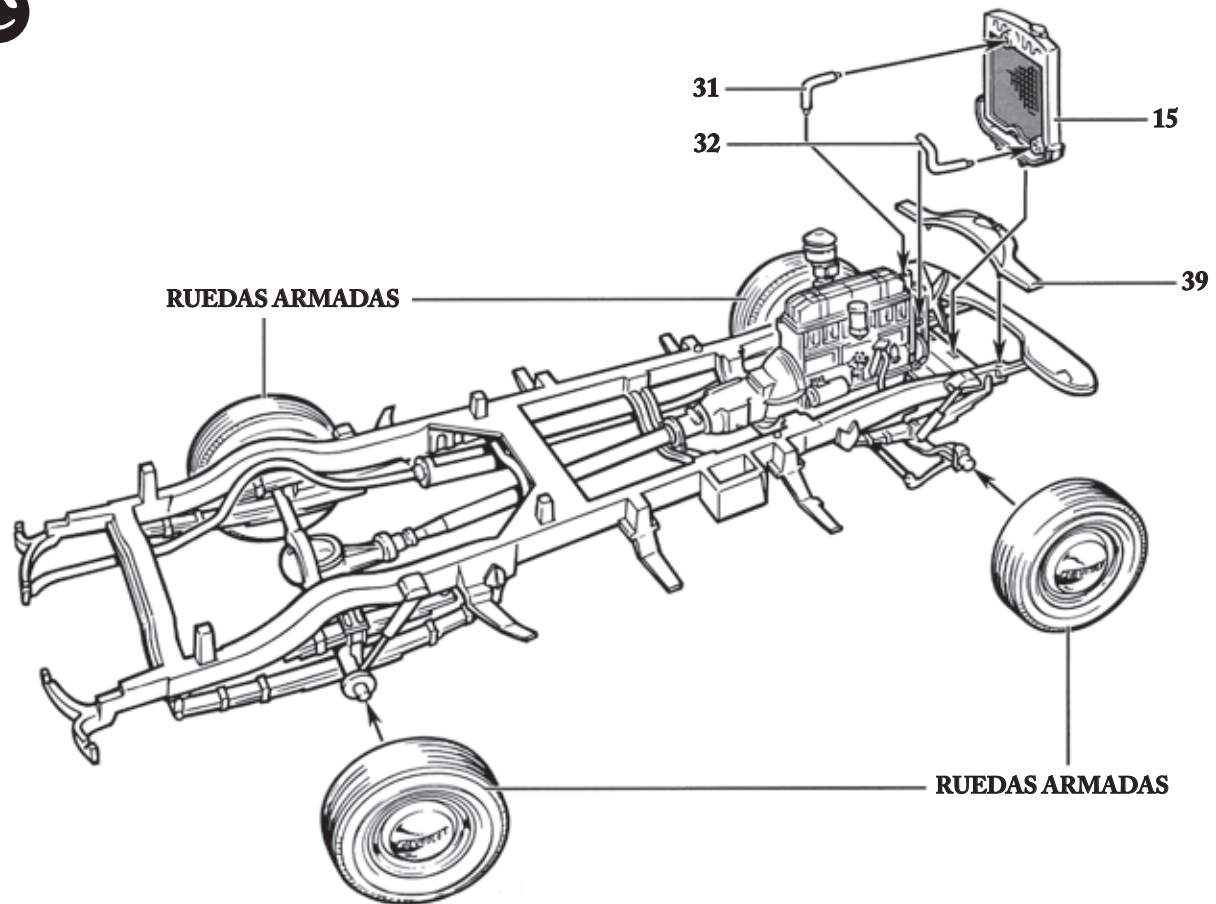

4:

A

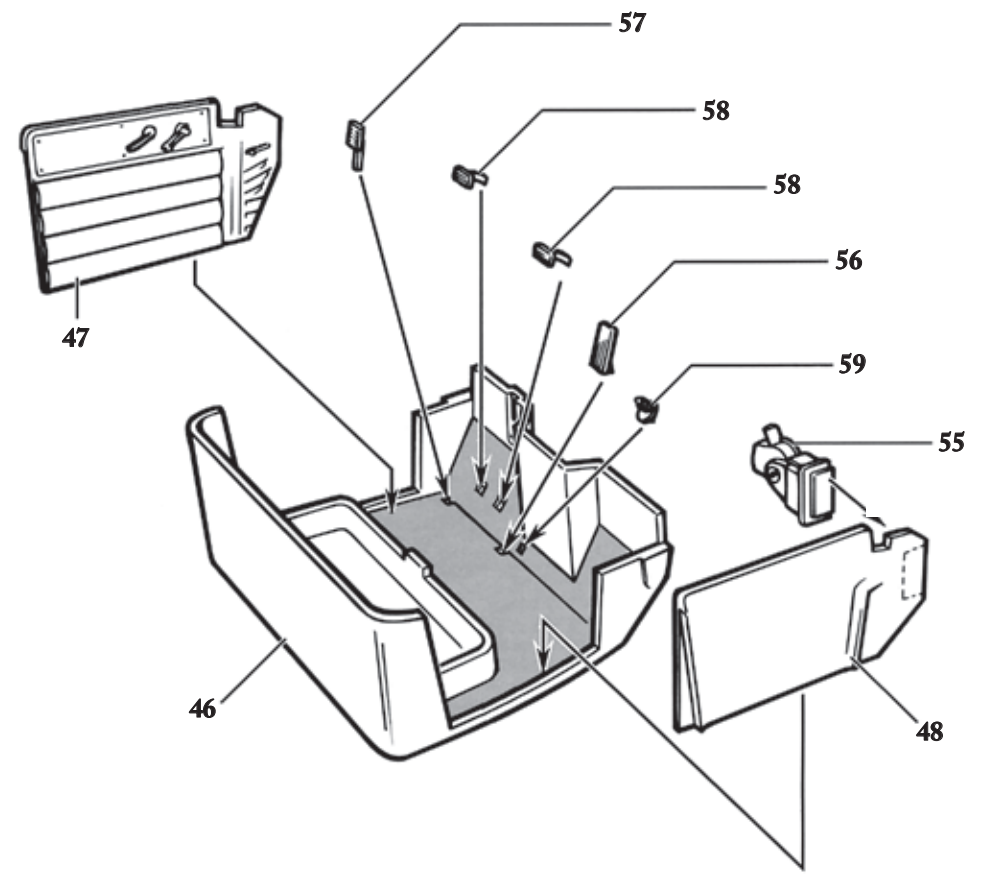

B

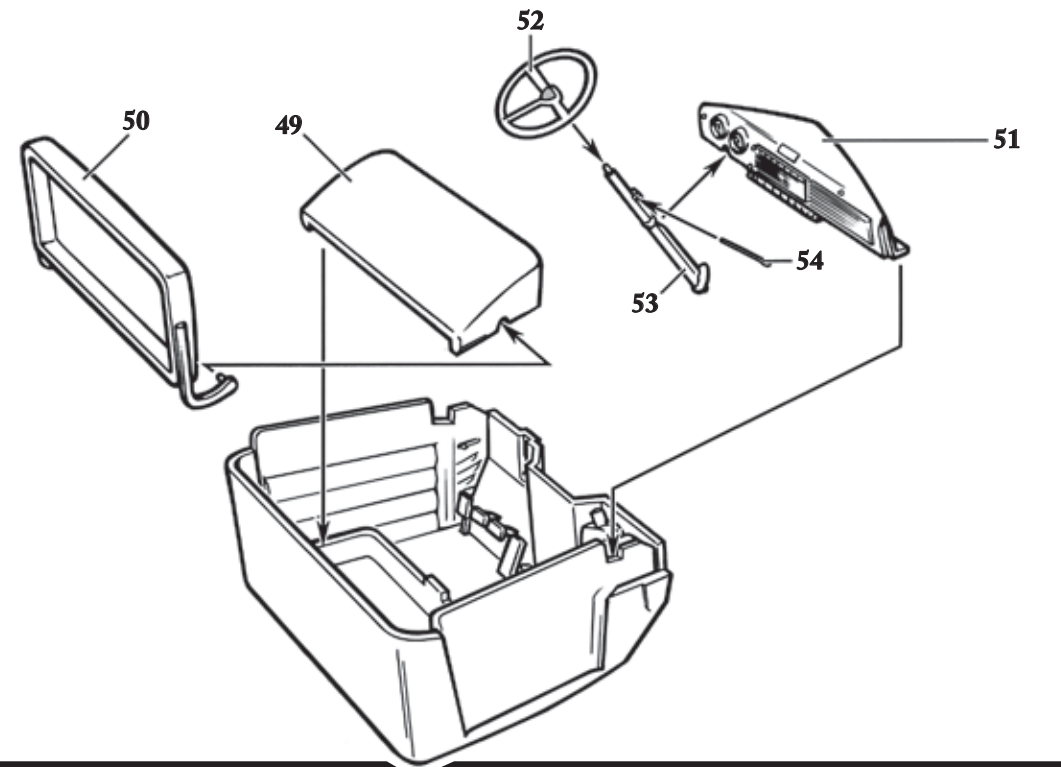

5:

