

BAZ-6403 with ChMZAP-9990-071 trailer

俄罗斯BAZ-6403拖车牵引ChMZAP-9990-071半挂车

WSM

READ BEFORE ASSEMBLY:

- This kit is not recommended for inexperienced modelers or for children under 14 years of age
- Study and understand these instructions thoroughly before beginning assembly
- When needed, remove photo-etch parts carefully using a modeling knife or photo etch sprue cutter, being careful not to damage or lose small parts.
- Take extra care in handling photo etch parts in order to avoid injury
- Apply instant cement sparingly to photo etch parts where instructed

- Tools recommended(not included in kit):Plastic and instant cements,sprue cutters,long nose pliers,modeling knife, small files, tweezers, pin vise & scissors. Soft cloth and sandpaper will also assist in construction
- Glue and paint are not included in the kit. Use plastic cement and hobby paints only. Color guide for purchasing paint is included in the kit.
- Keep out of reach of children. They must not be allowed to ingest small parts or handle plastic bags in any way.

* 说明书中含有重要信息，应保留。 Please Keep instruction since it contains important information.

装配之前仔细阅读

- 小心用模型锉刀锉平所有零件表面的注射浇口。
- 小心用刀片切下蚀刻片零件，不要遗失小零件。
- 用强力快干胶水粘合蚀刻片零件和金属轴。过量的快干胶水使用可能导致可动零件会粘住，小心涂胶。
- 取蚀刻片时应特别注意安全，防止利边划伤手指。
- 某些零件表面需贴上水贴纸，请选择在装配的同时进行。
- 推荐模型工具(自备)：胶水，水口剪刀，长咀钳，刀片，锉刀，镊子钳，钻，剪刀，瞬间快干胶。
- 软布同砂纸同时也是所需工具。
- 请使用塑料胶水和油漆，模型内不含。
- 谨防小孩吸吮塑料零件，或者将塑料袋套在头上，制作时应将套材远离小孩接触。
- 本产品不适合14岁以下没有经验的模型爱好者。

水贴纸的使用:

1. 从水贴上剪下印花;
2. 将印花放入温水中浸10秒，然后放在干净布上。
3. 拿着印花纸板将印花移到模型上;
4. 手指蘸水将印花移到适当的位置;
5. 用软布轻压印花直至水干，气泡消失。

DECAL APPLICATION:

1. Cut decals from sheet as needed
2. Dip the decal in warm water for about 10 seconds and then place on soft clean cloth.
3. Hold the decal backing sheet edge and gently slide the decal onto the model in its proper position.

4. While still wet,decal can be adjusted for better fit on model by dampening it gently with your finger.
5. When placed in the proper position,gently press decal down with a soft cloth until excess water and air bubbles are gone.
6. Allow decal to dry completely before handling model



部品图
Parts

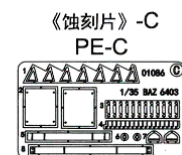
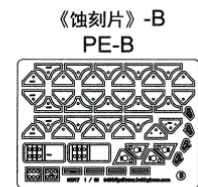
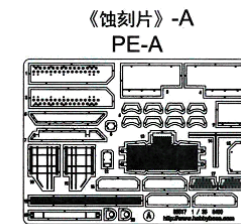
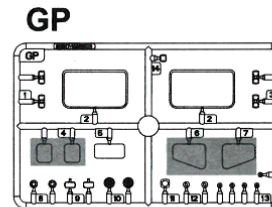
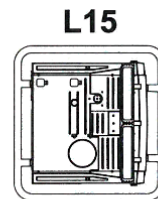
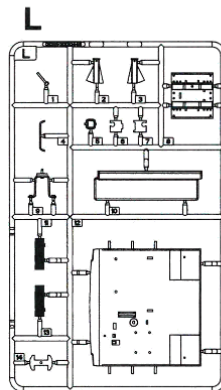
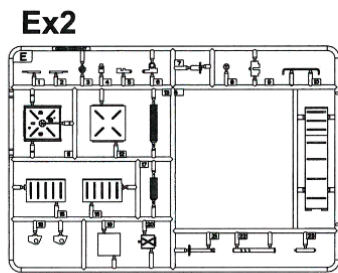
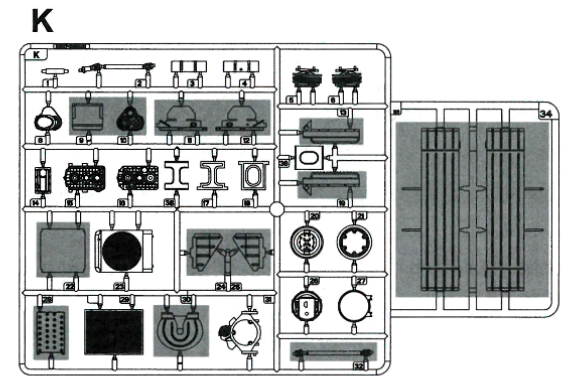
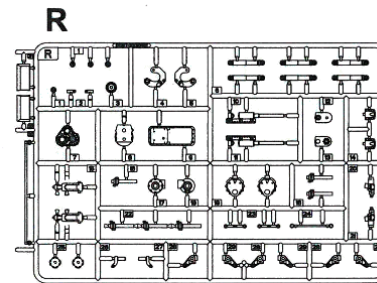
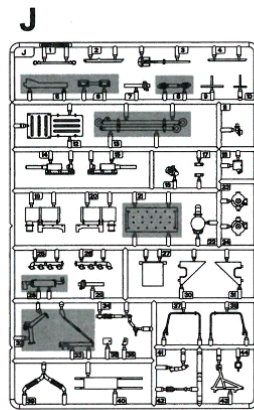
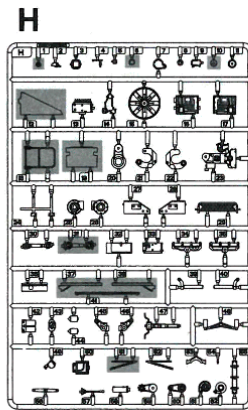
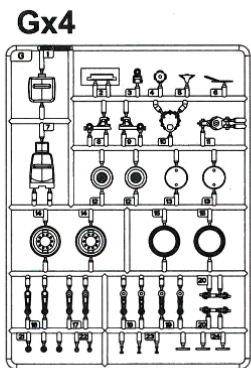
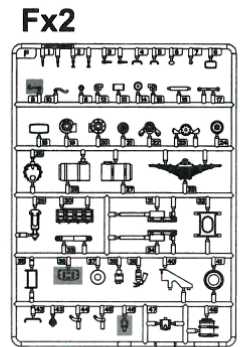
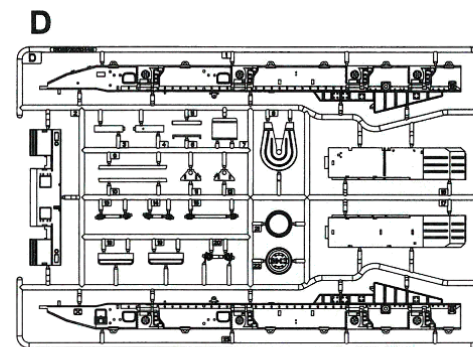
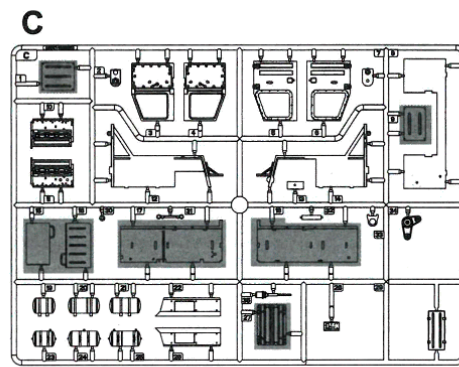
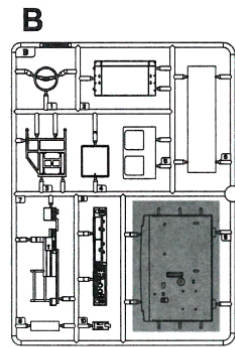
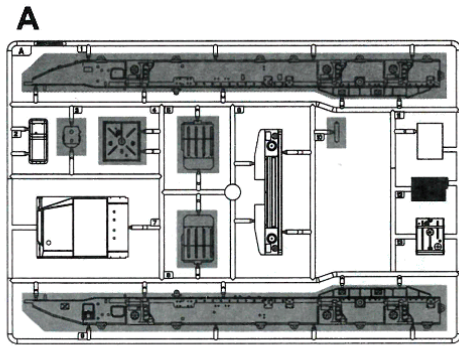

部品图
Parts

U

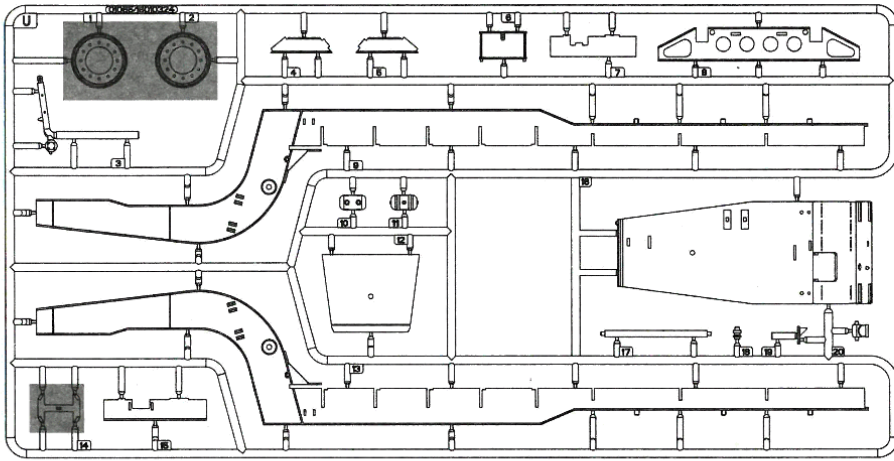

Xx2

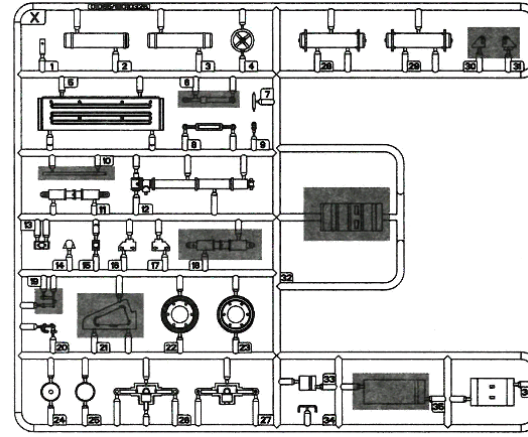

《轮胎》(大)x10
Tyre (big)

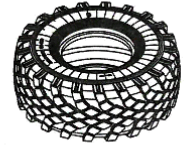

《轮胎》(小)x14
Tyre (small)



V

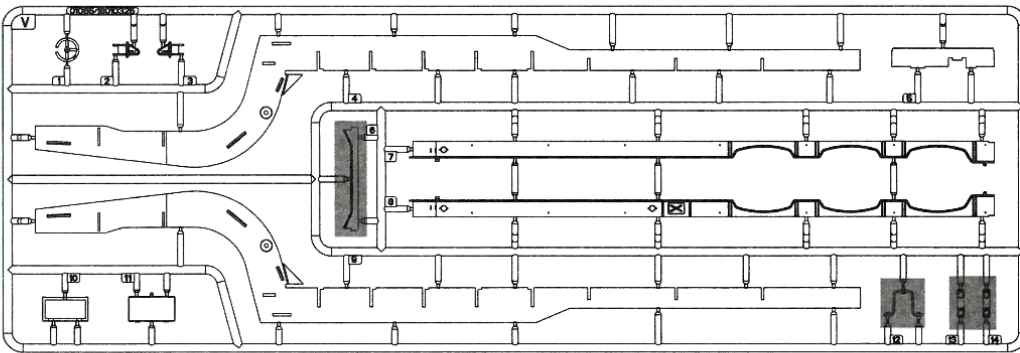

Yx4

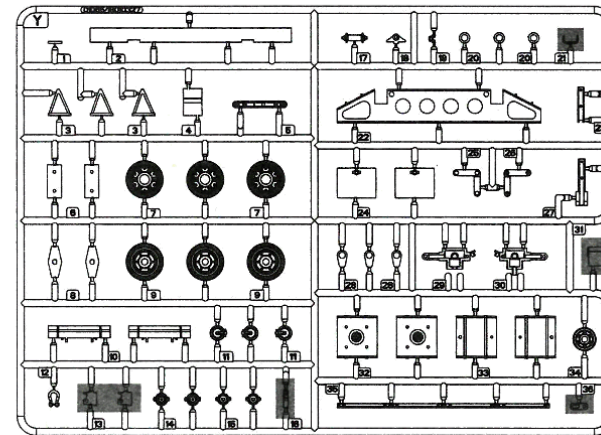

链条
Chain $\varnothing 0.35 \times 50\text{mm}$

W

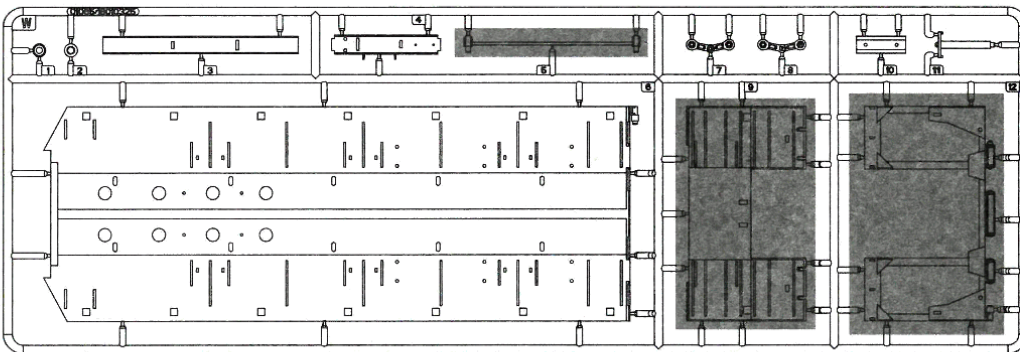

《水贴纸》
Decal

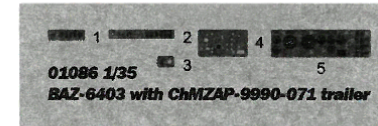

《透明片》
PVC Slide



《遮盖纸》
Die-Cut Mask

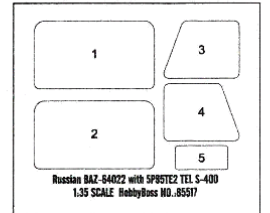

■ 阴影部分为不用零件
Unused Parts

1

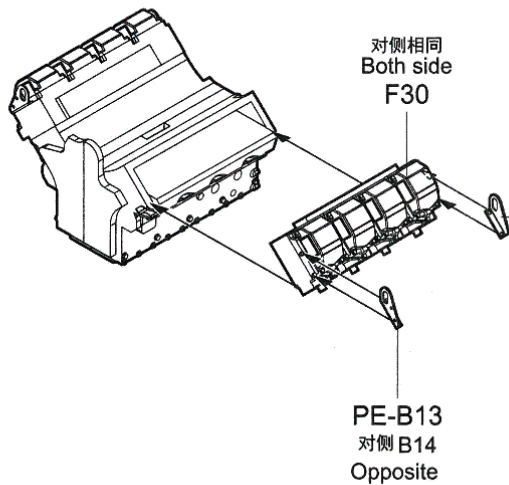
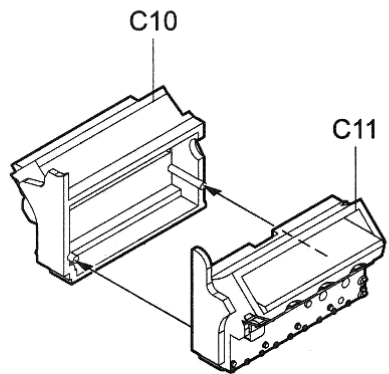

弯曲
Bend
PE-B14
对侧 B13
Opposite

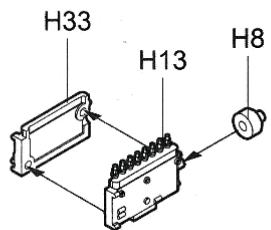
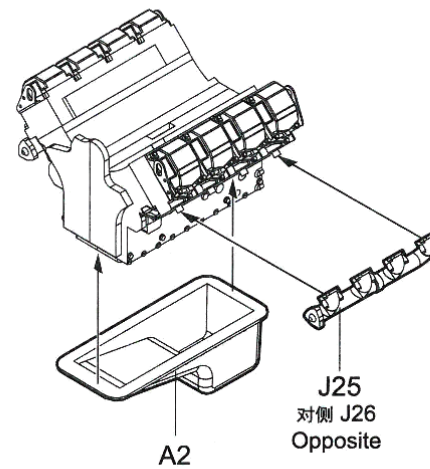

对侧 H35
Opposite H35
H34

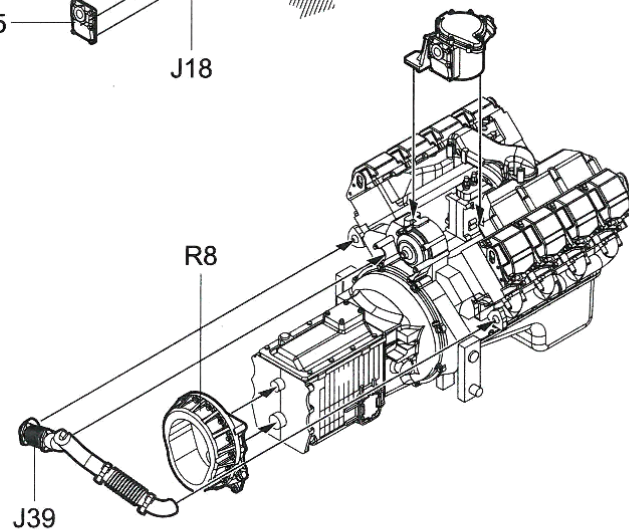
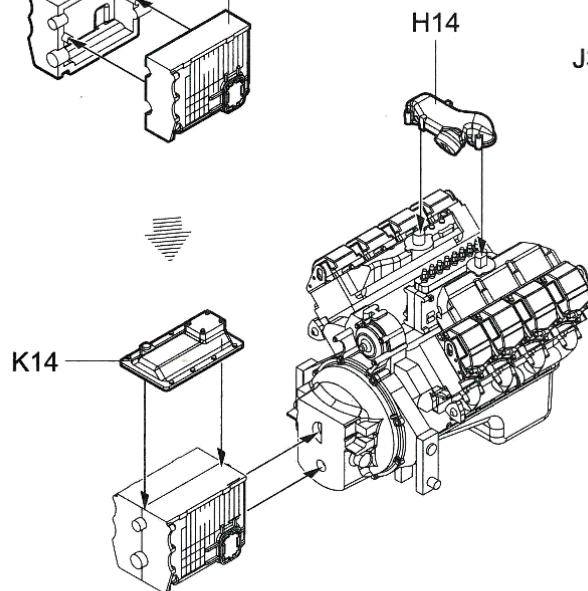
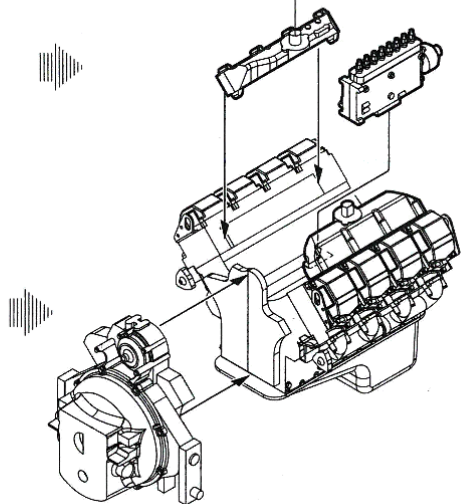
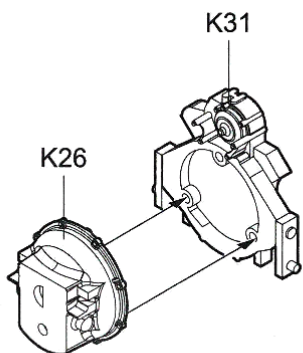
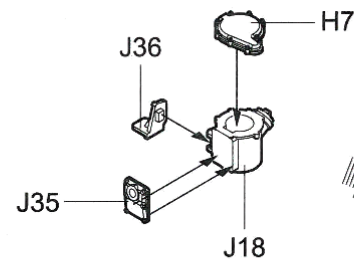
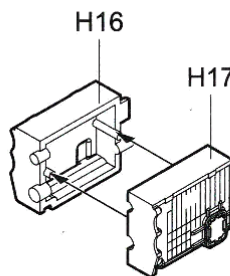

2

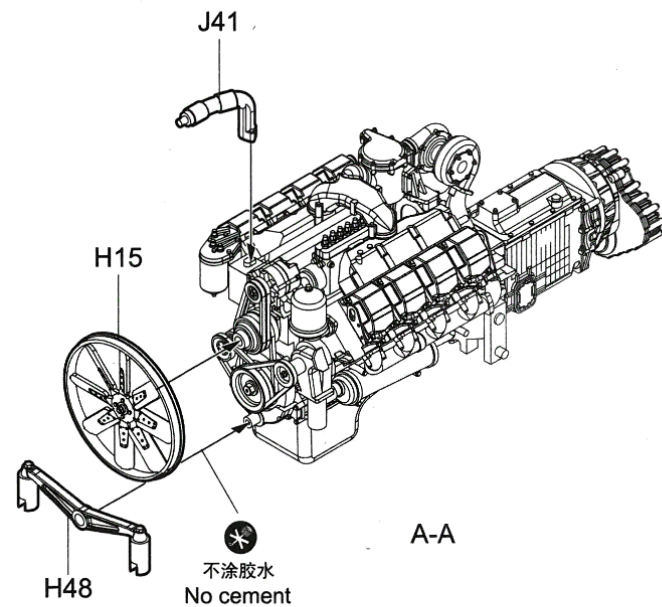
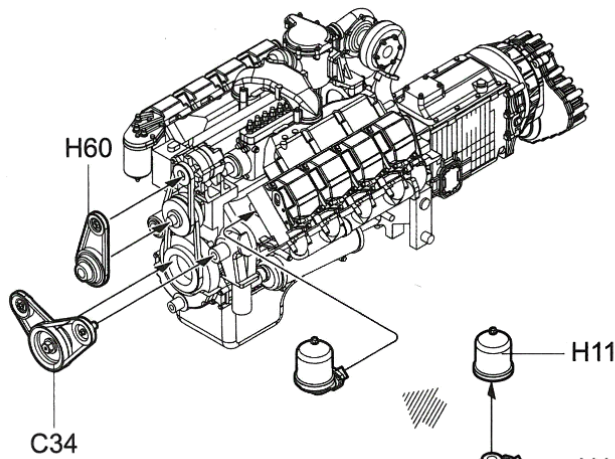
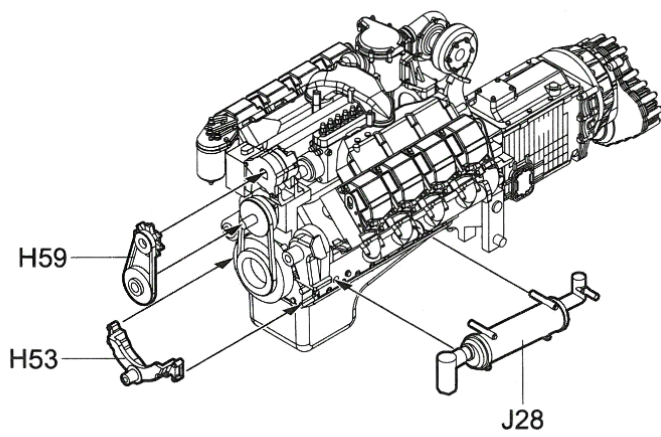
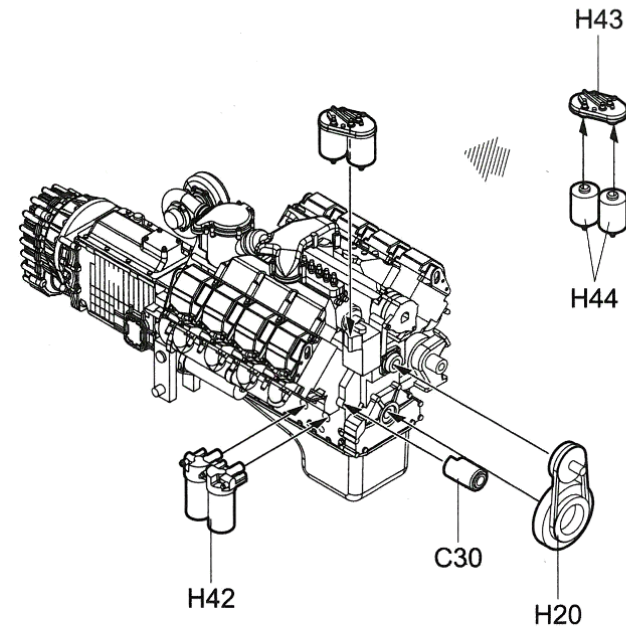
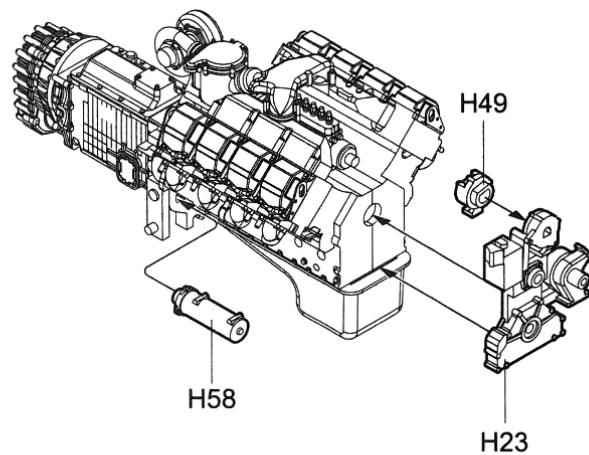
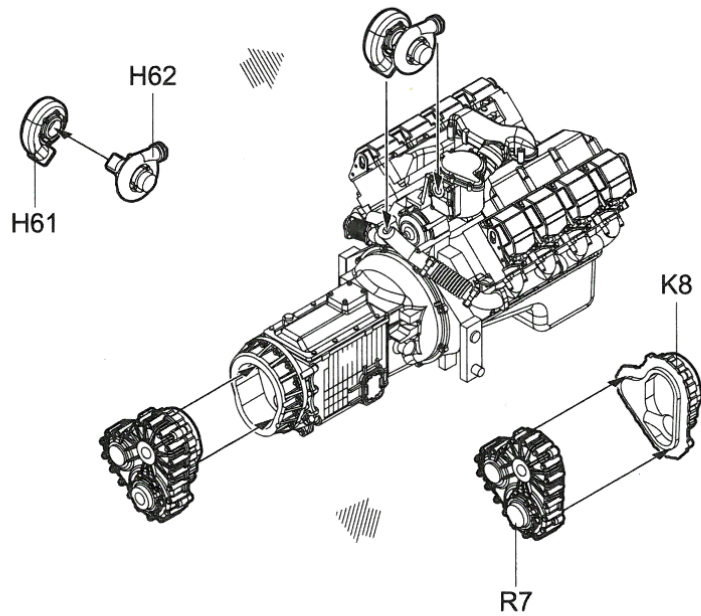

3

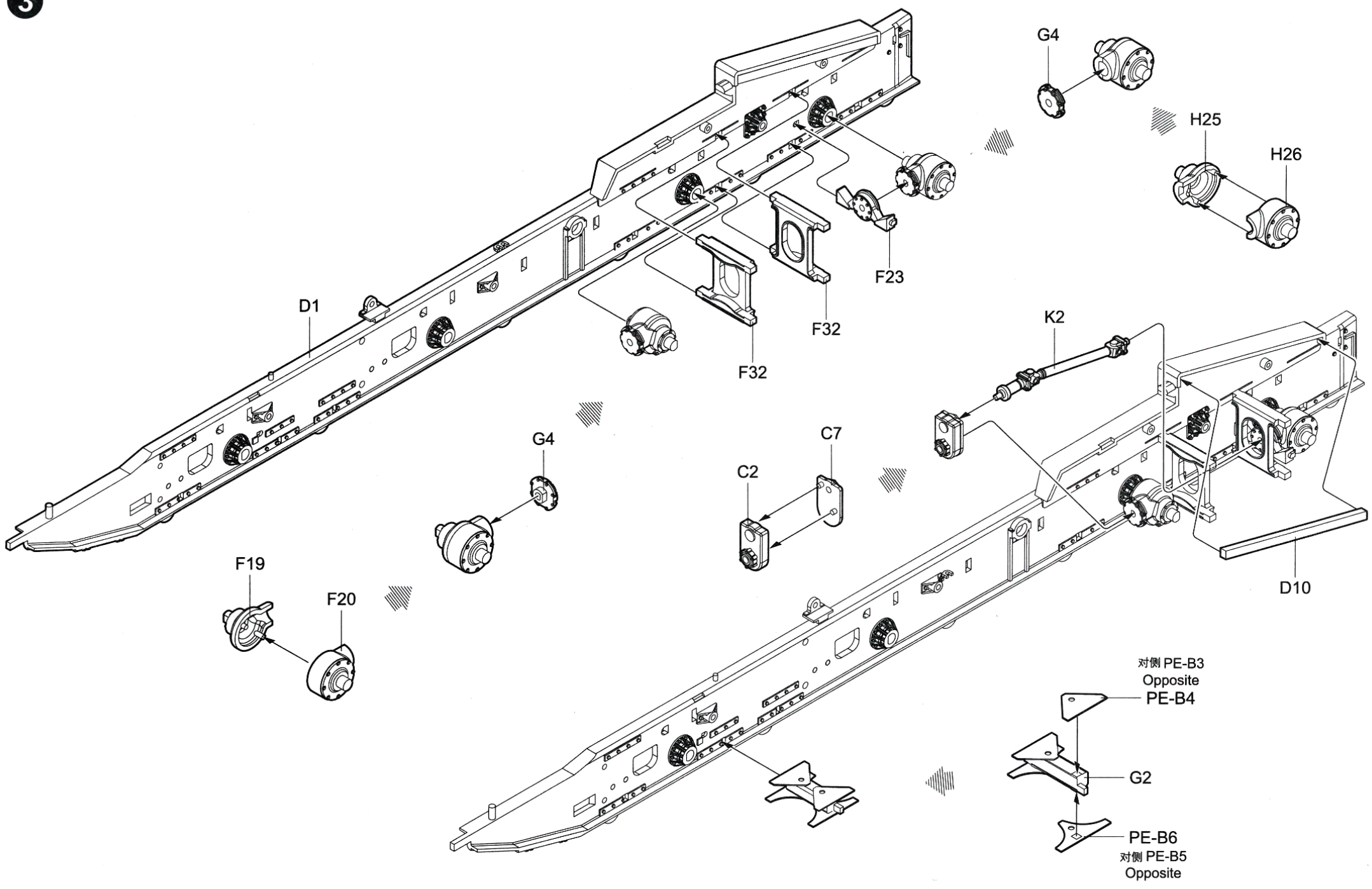

4

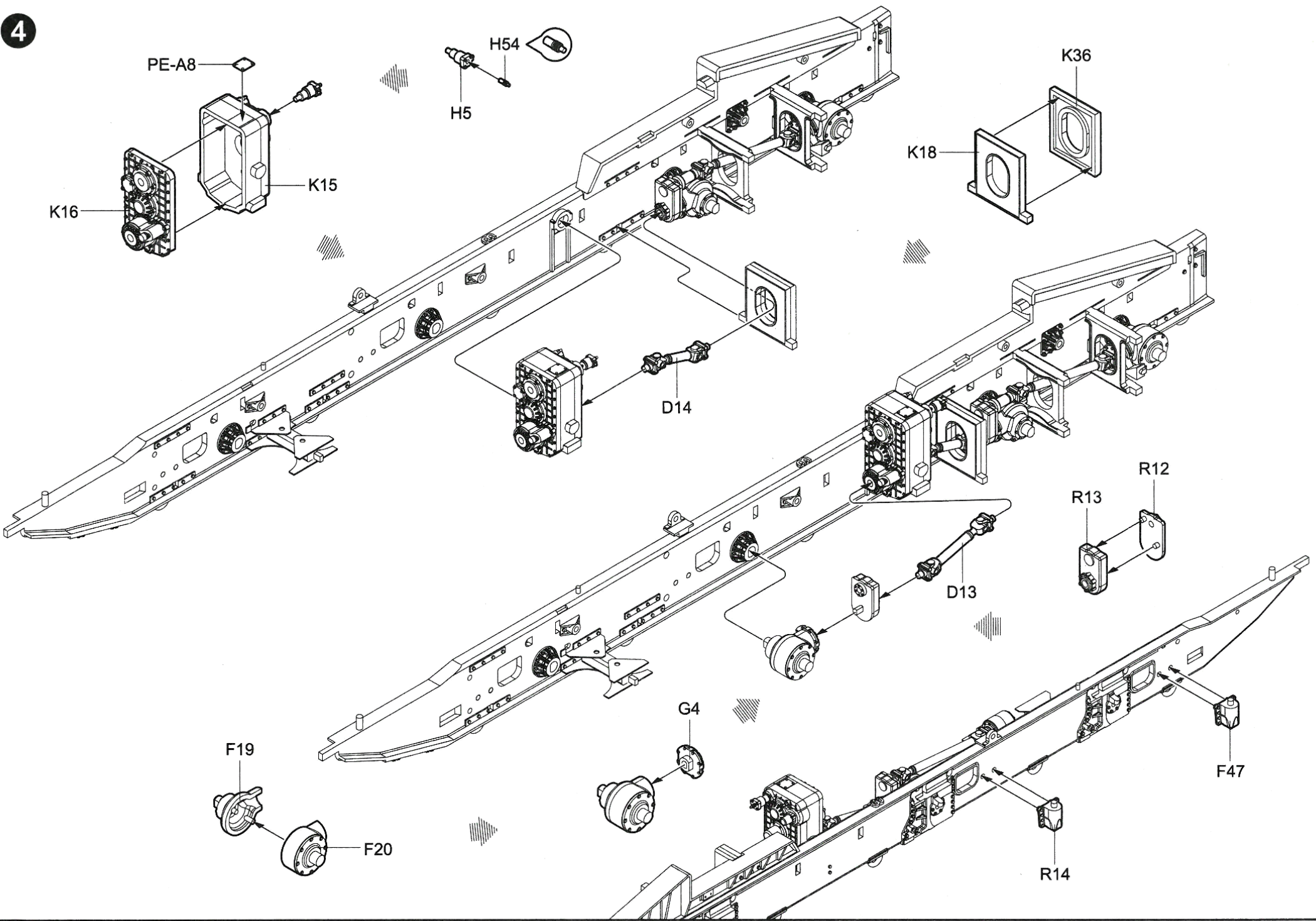

5

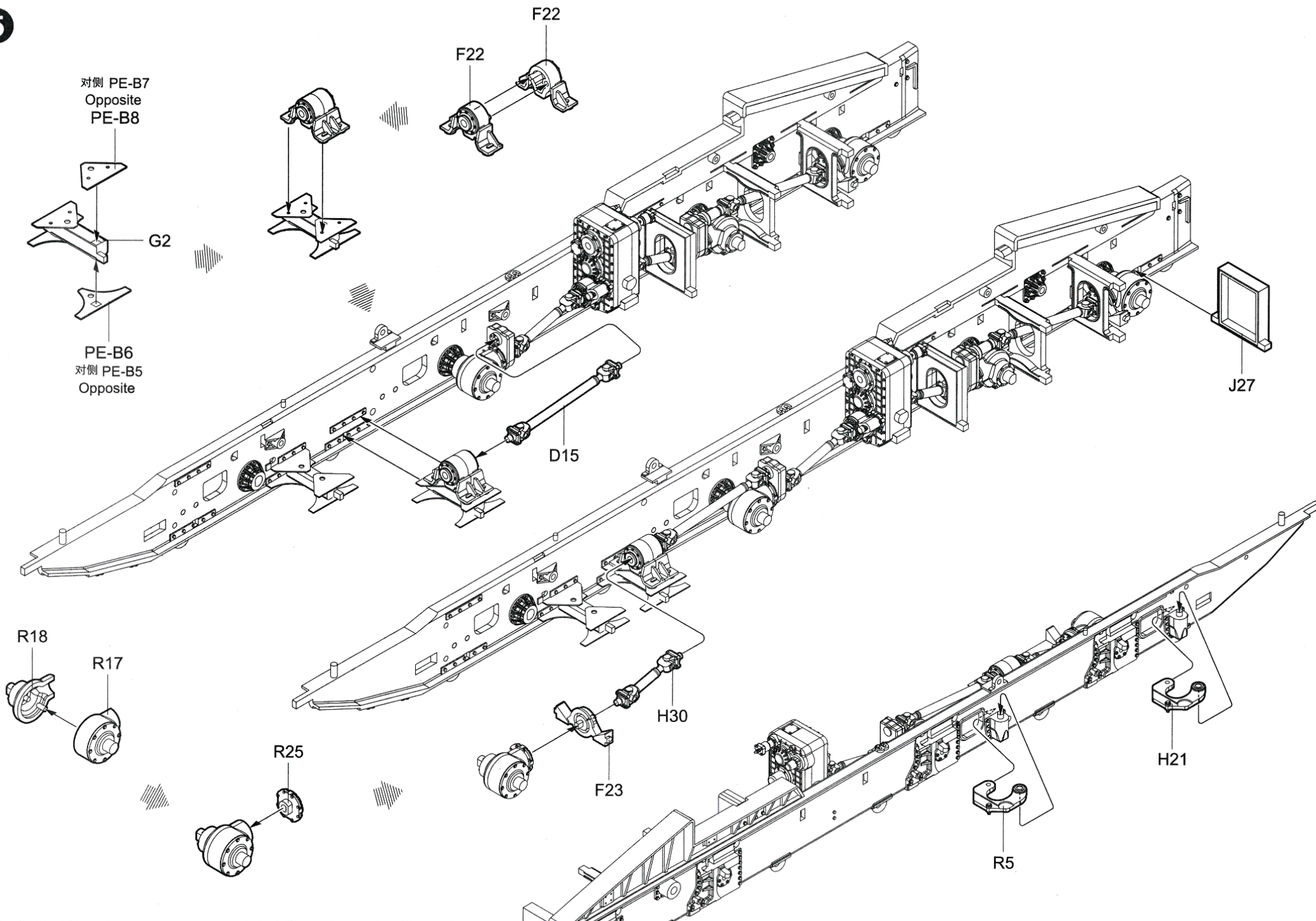

6

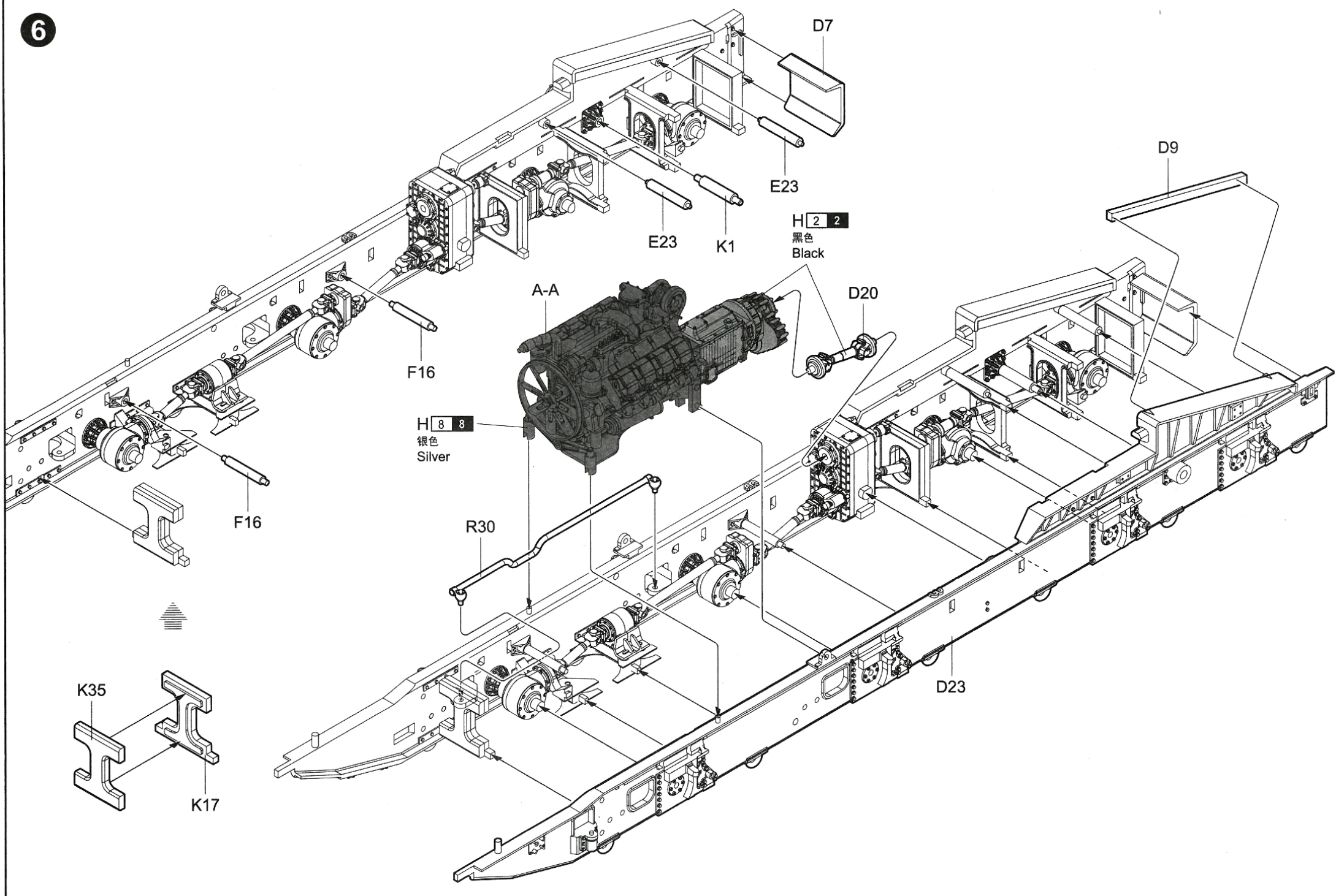

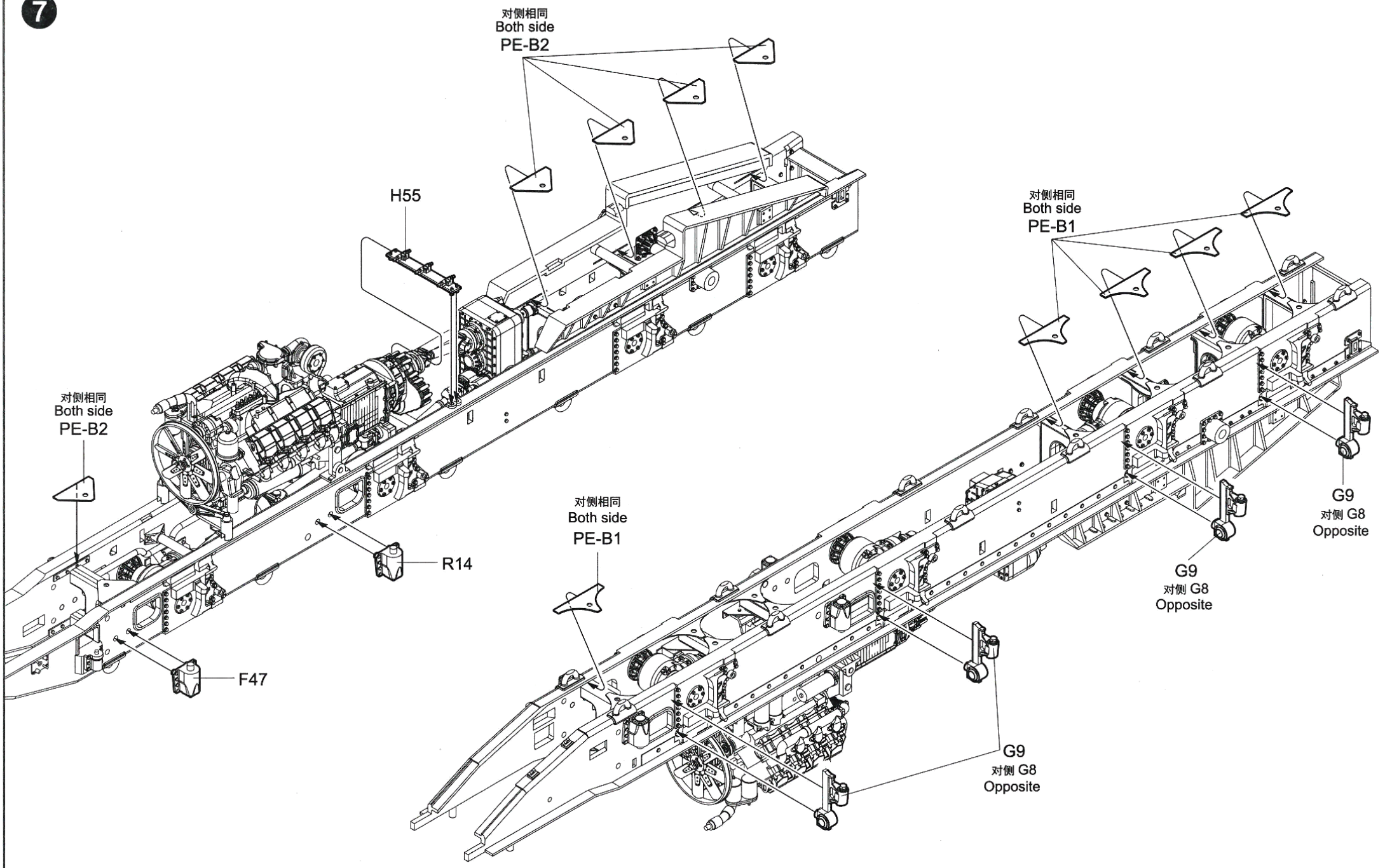

8

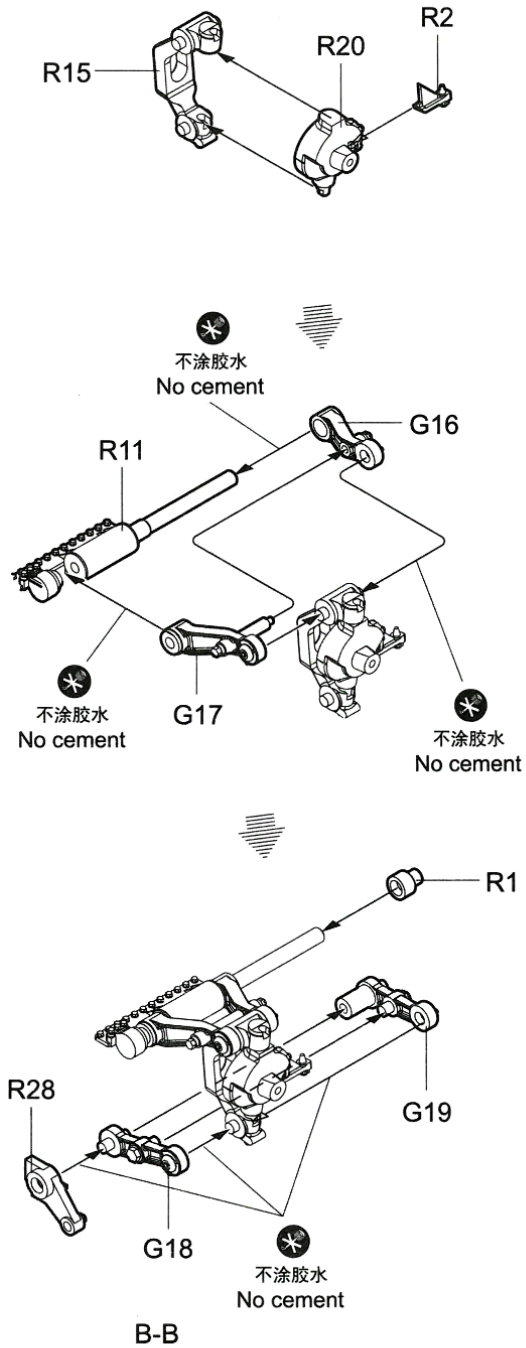

9

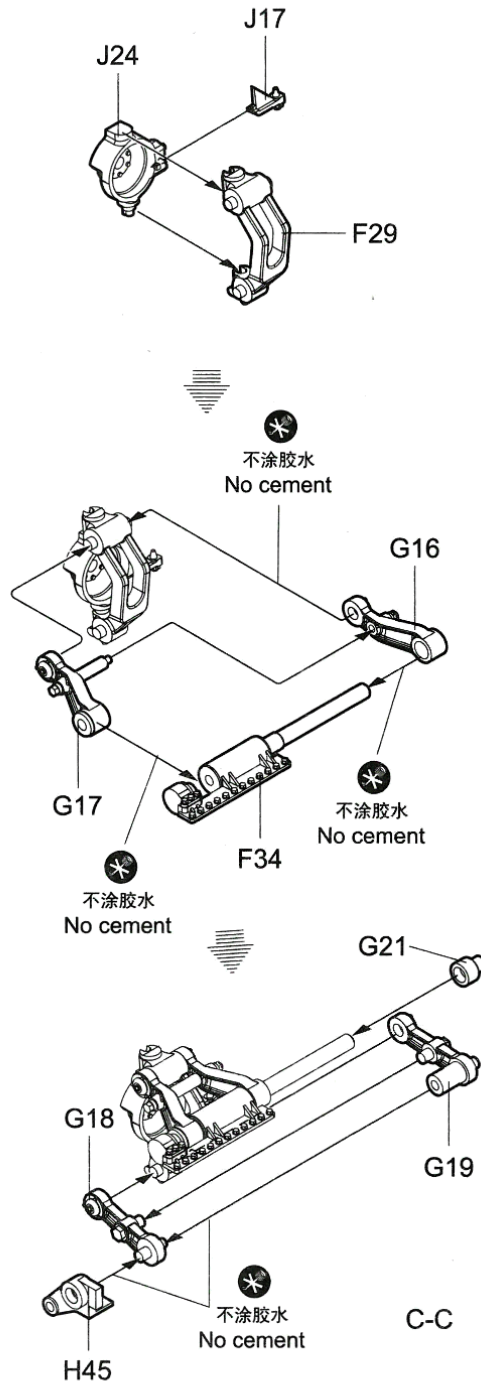

10

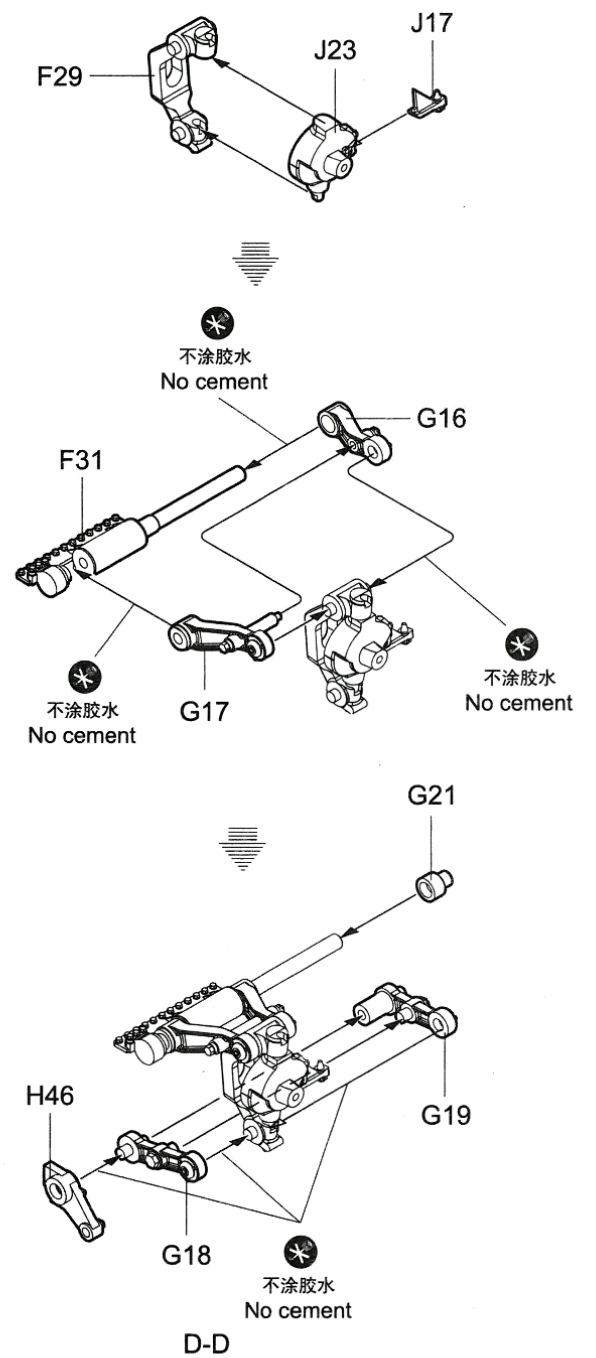

11

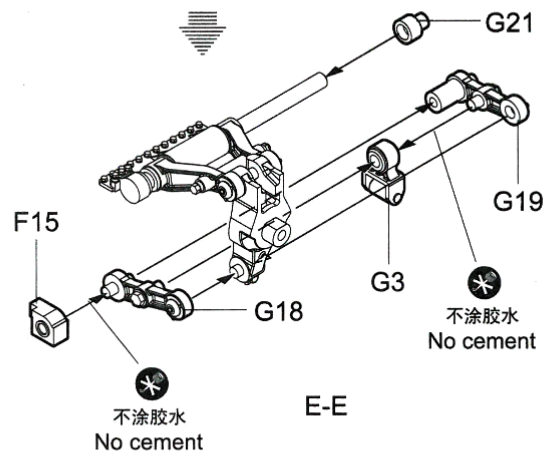
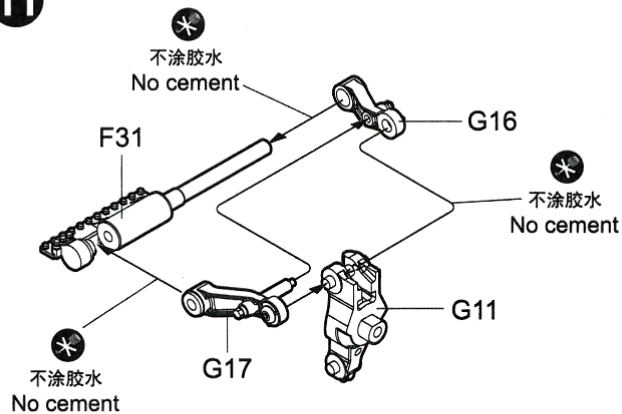

12

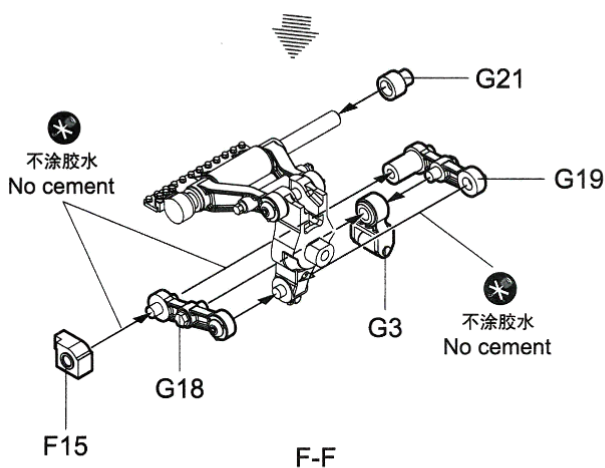
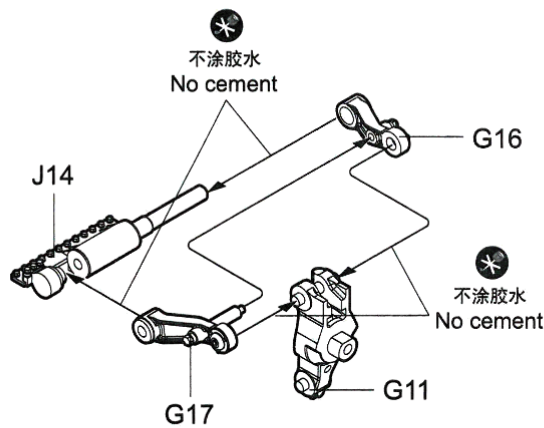

13

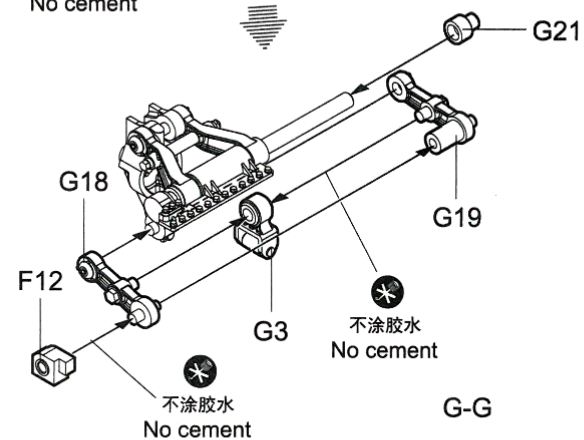
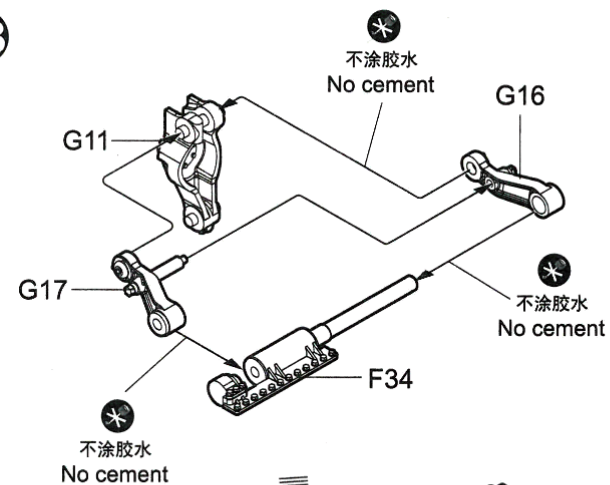

14

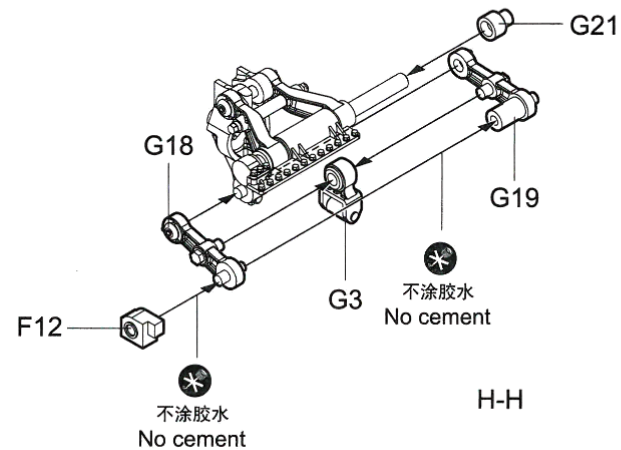
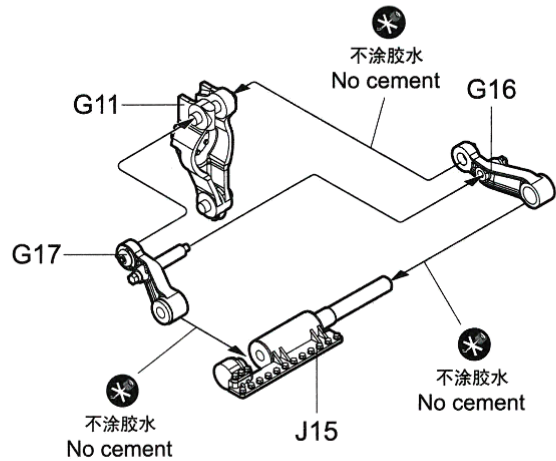

15

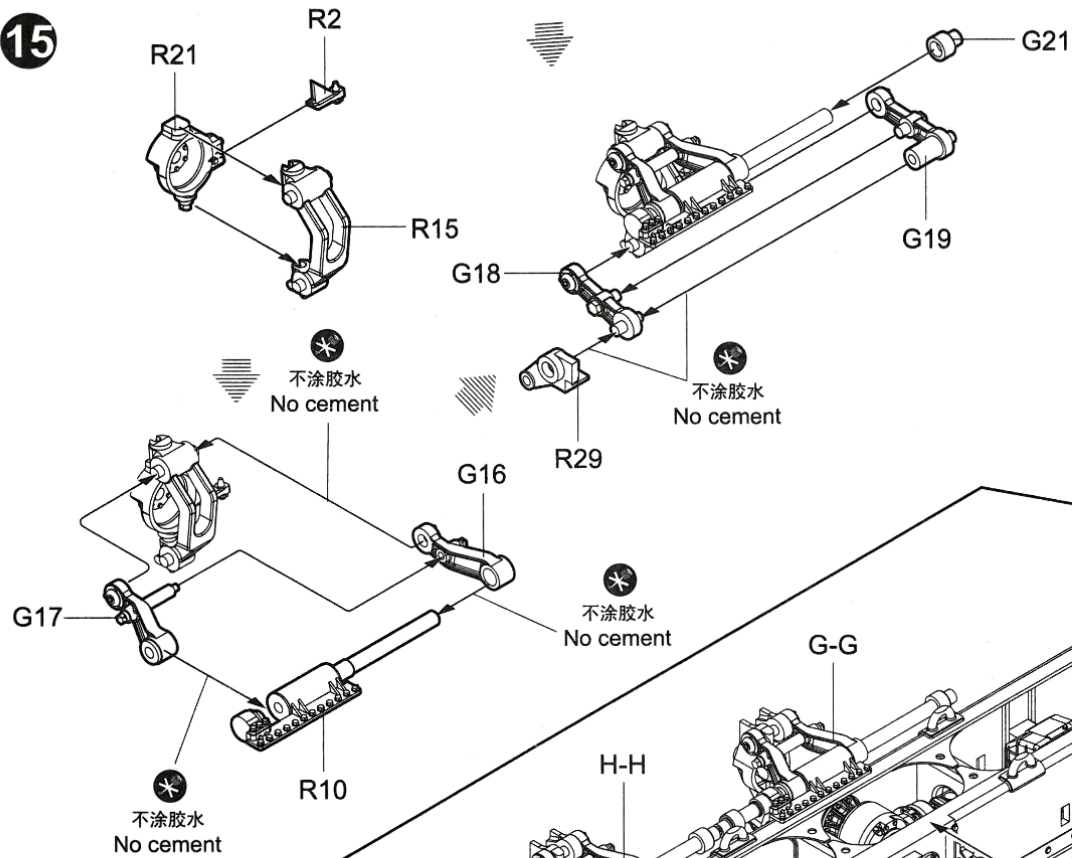

16

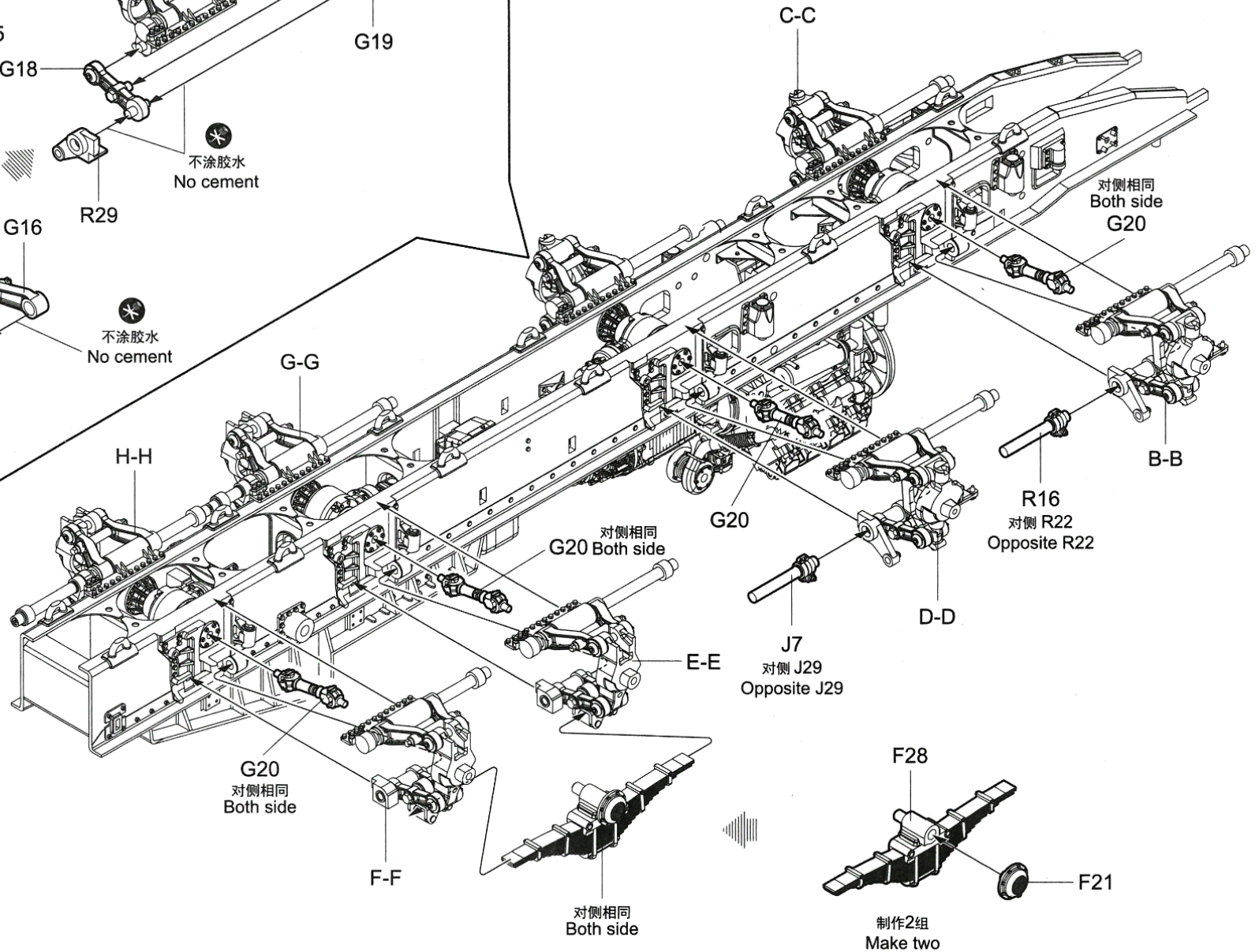

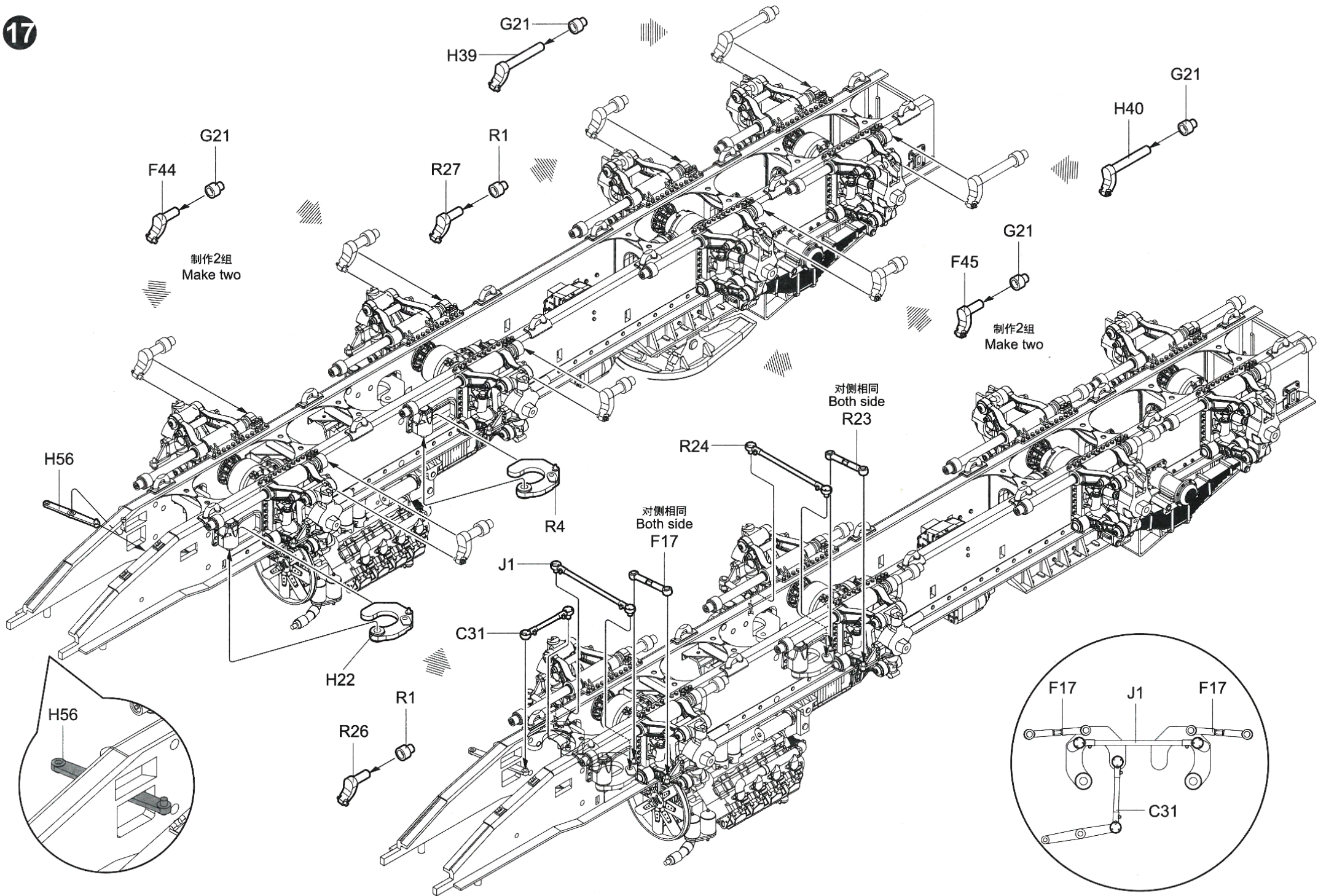

18

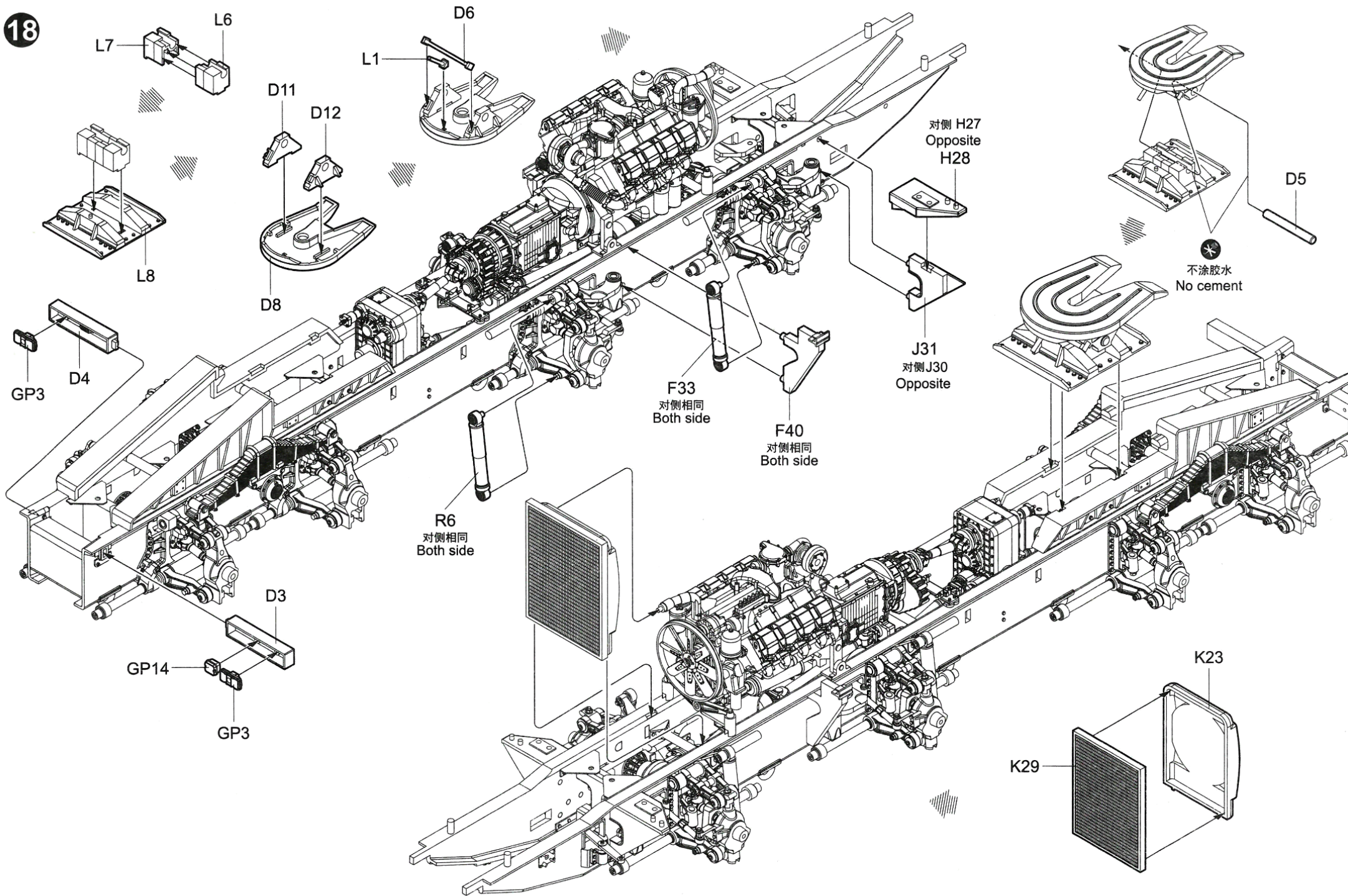

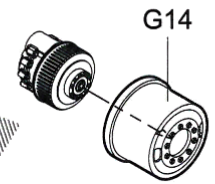
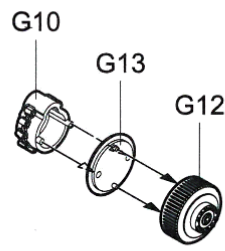

制作4组
Make four

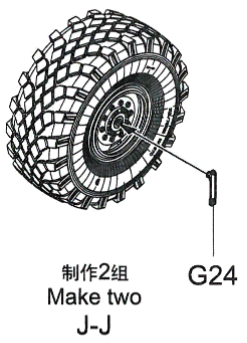
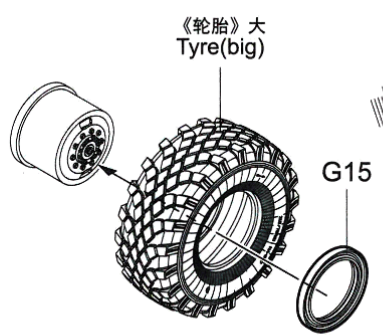

制作2组
Make two
J-J

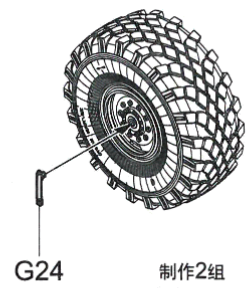

制作2组
Make two
K-K

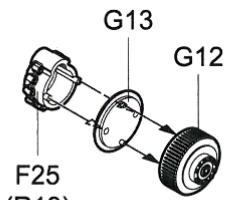
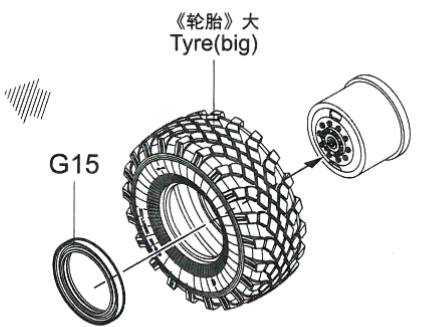

F25
(R19)

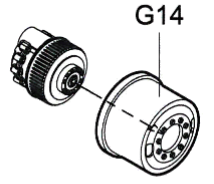

制作4组
Make four

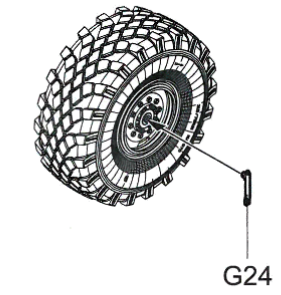
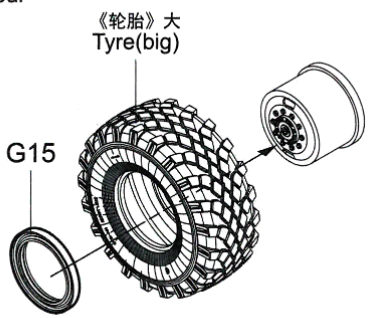
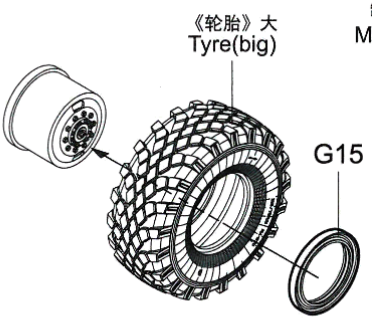

制作2组
Make two
L-L

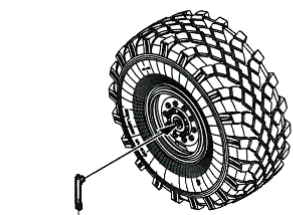

制作2组
Make two
M-M

19

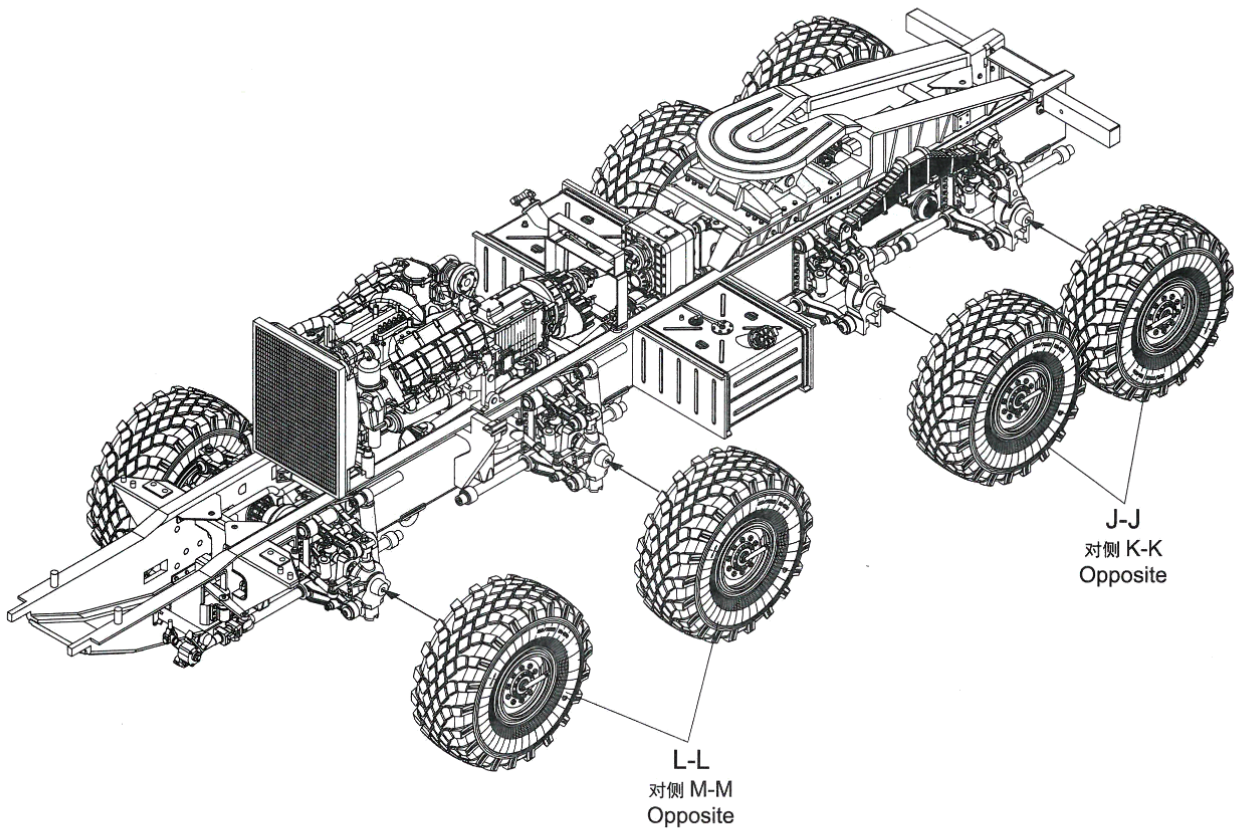

20

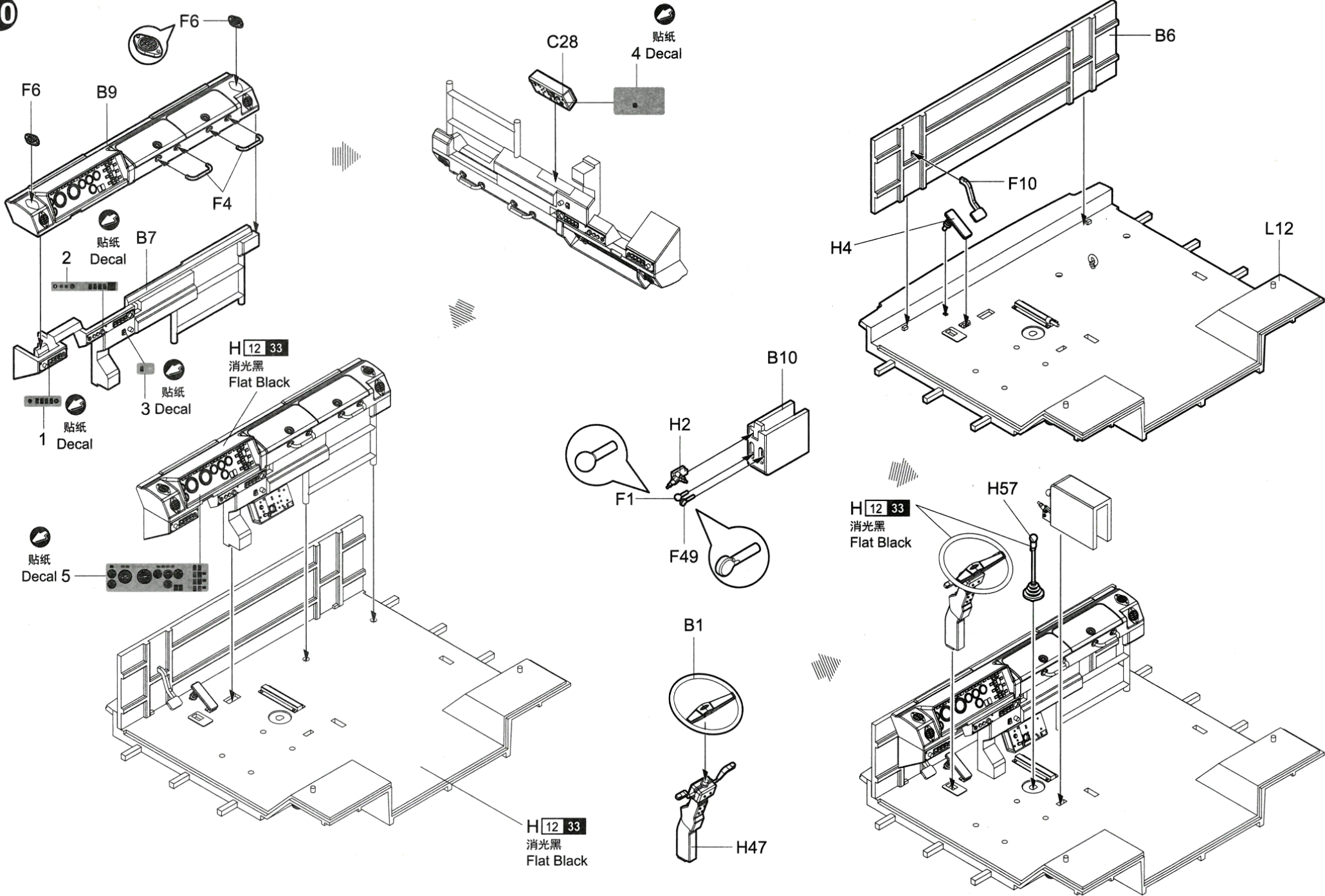

H 81 55
卡其色
Khaki

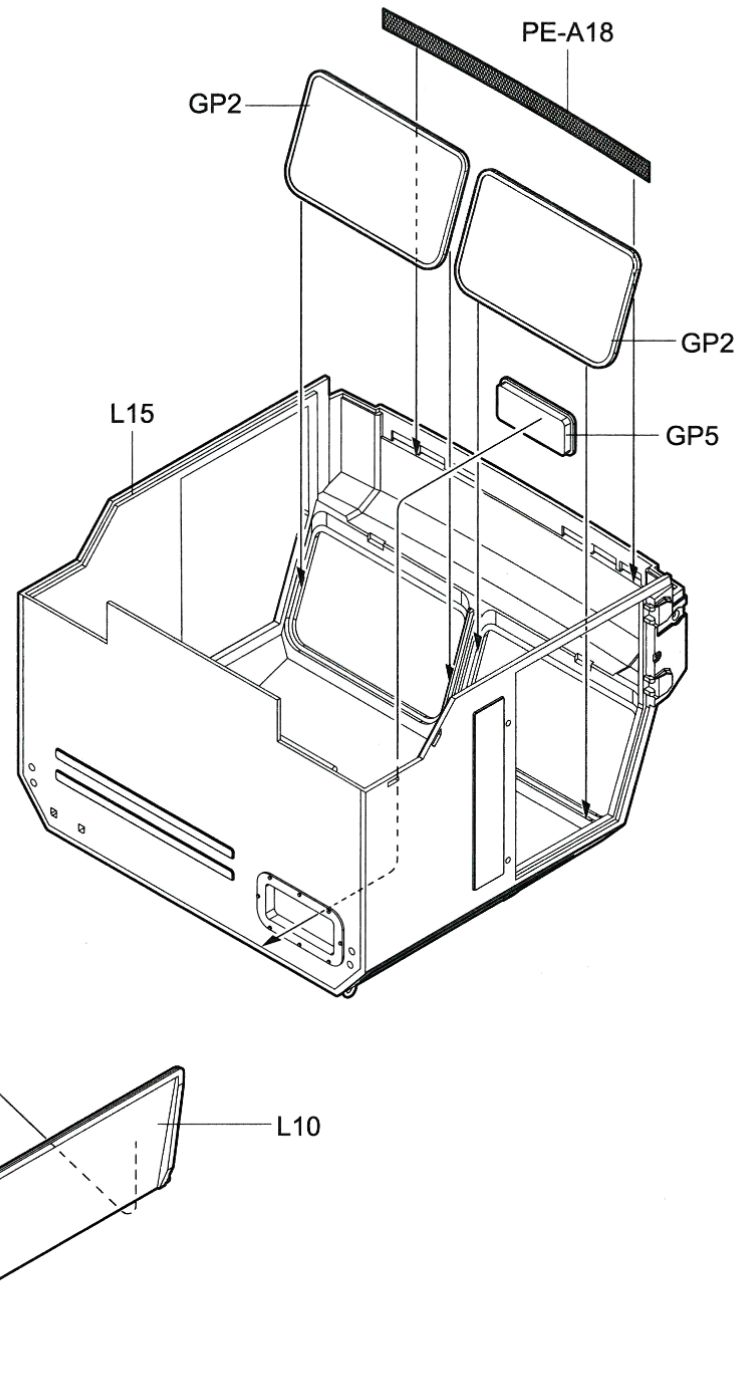
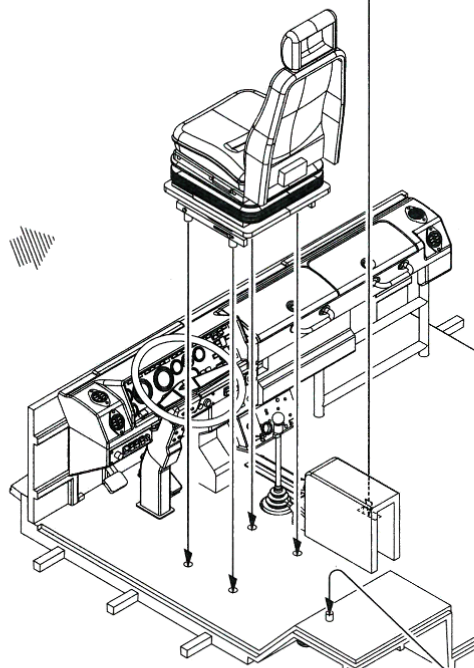
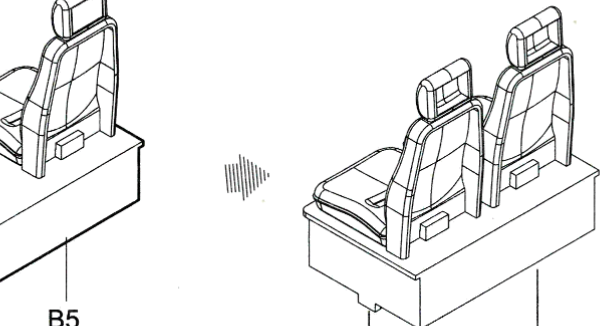
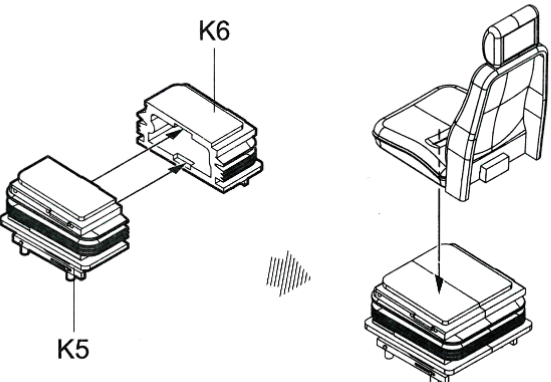
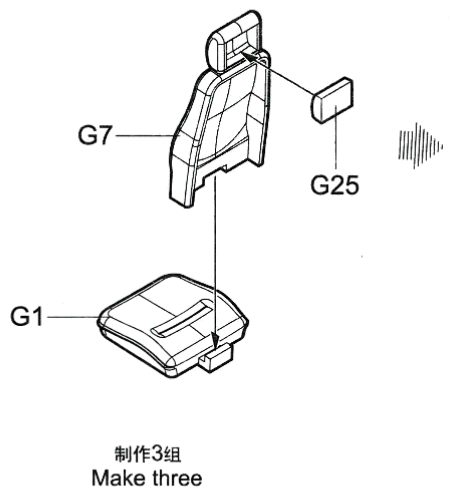

《遮盖纸》
Die-cut mask

1

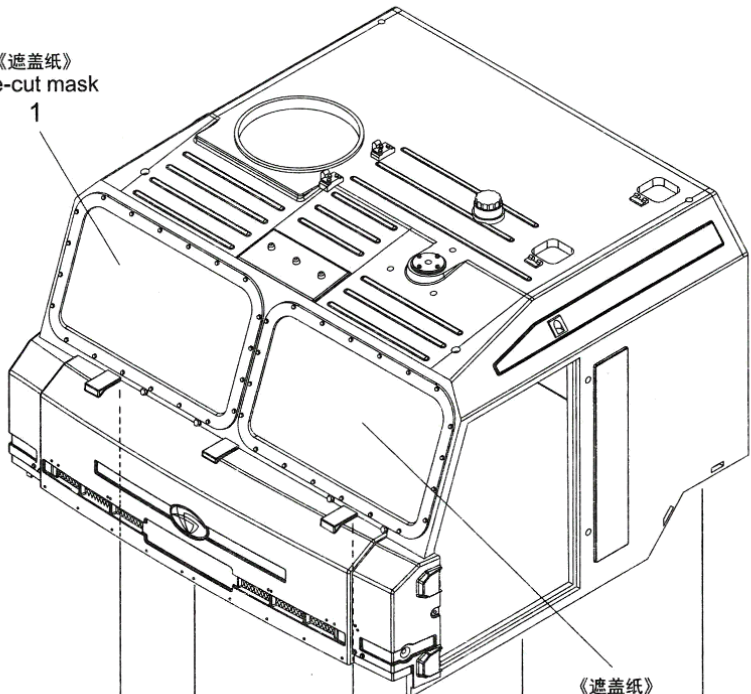

《遮盖纸》
Die-cut mask
2

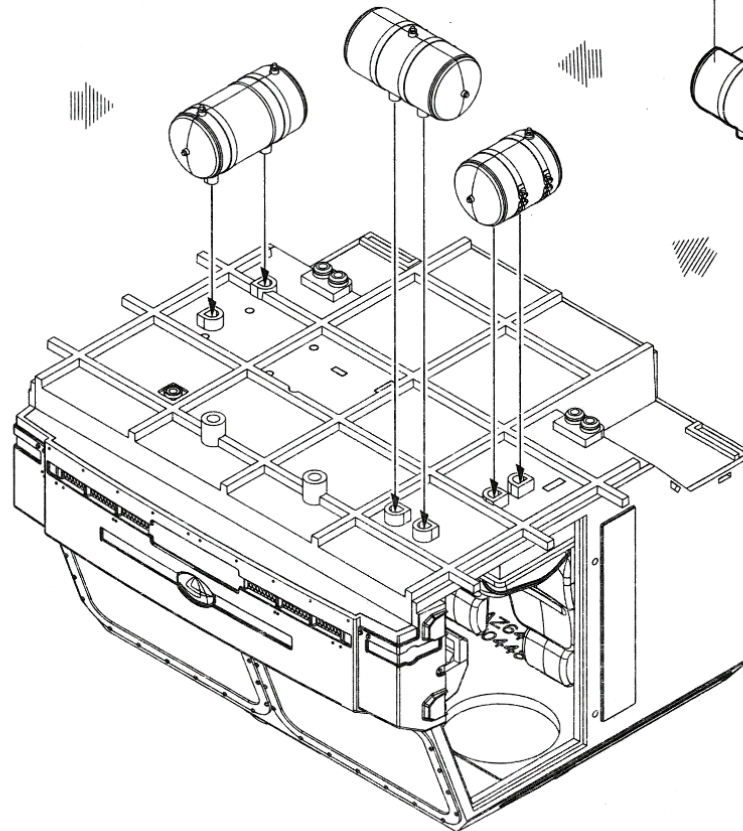
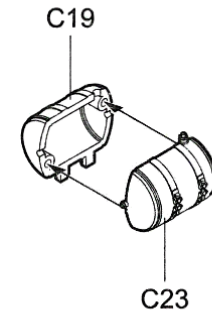
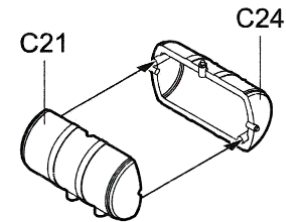
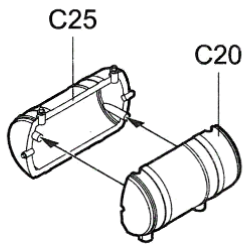
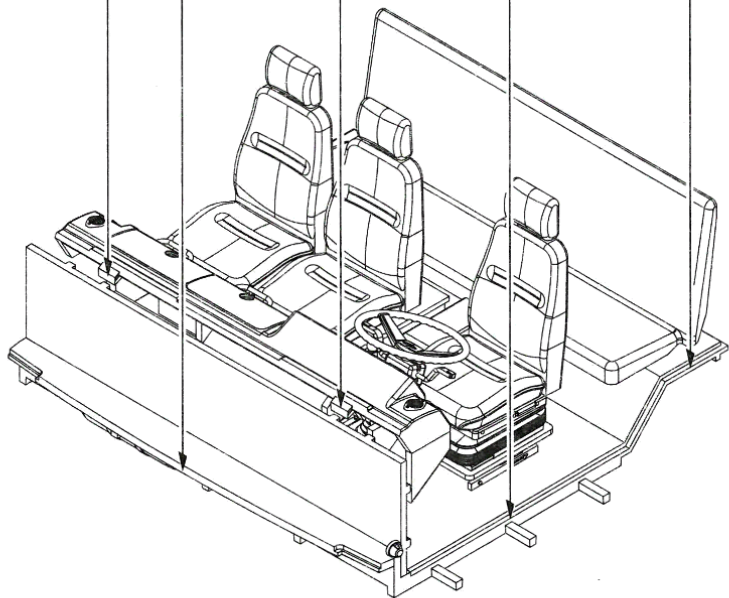

弯曲 PE-A1
Bend

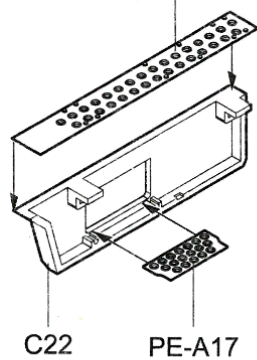

弯曲 PE-A2
Bend

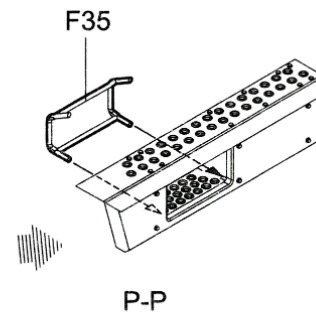
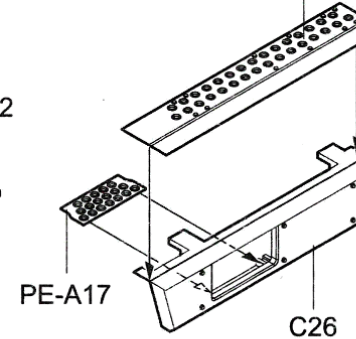
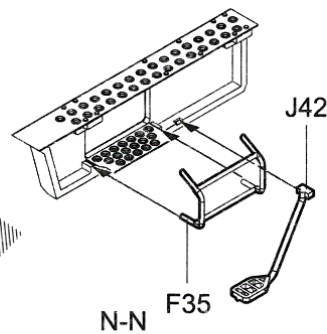

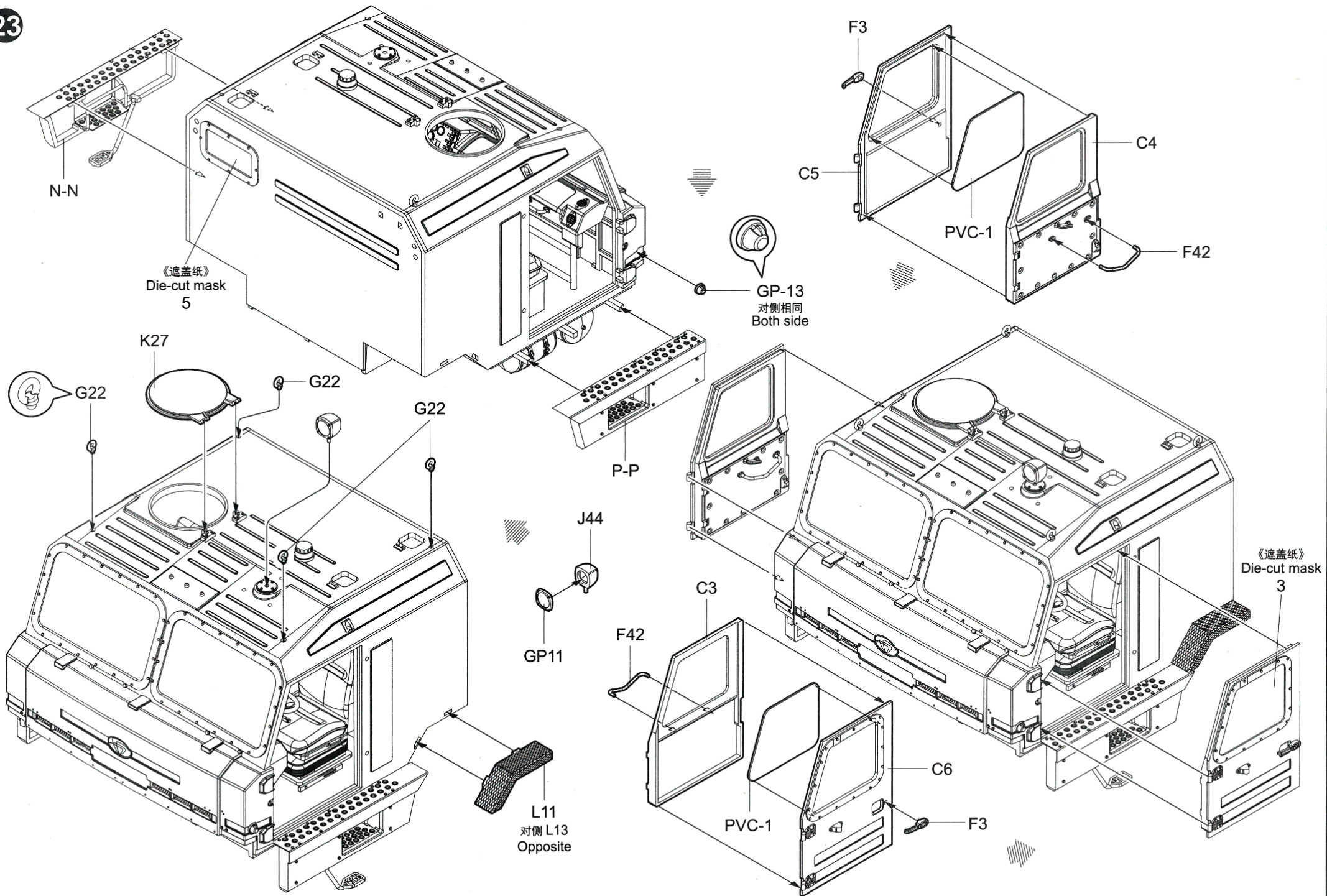

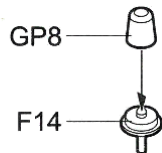

制作2组
Make two

对侧相同
Both side

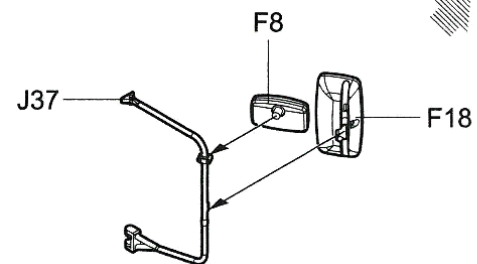
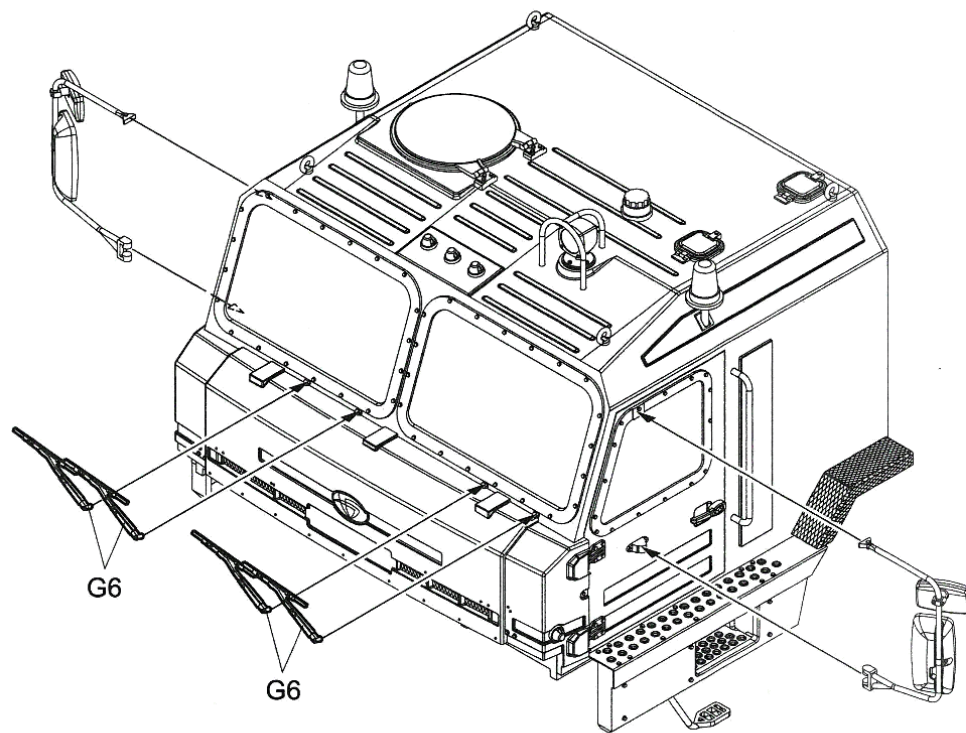
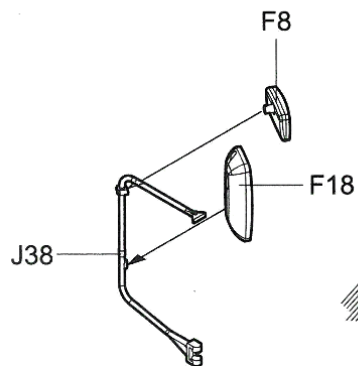
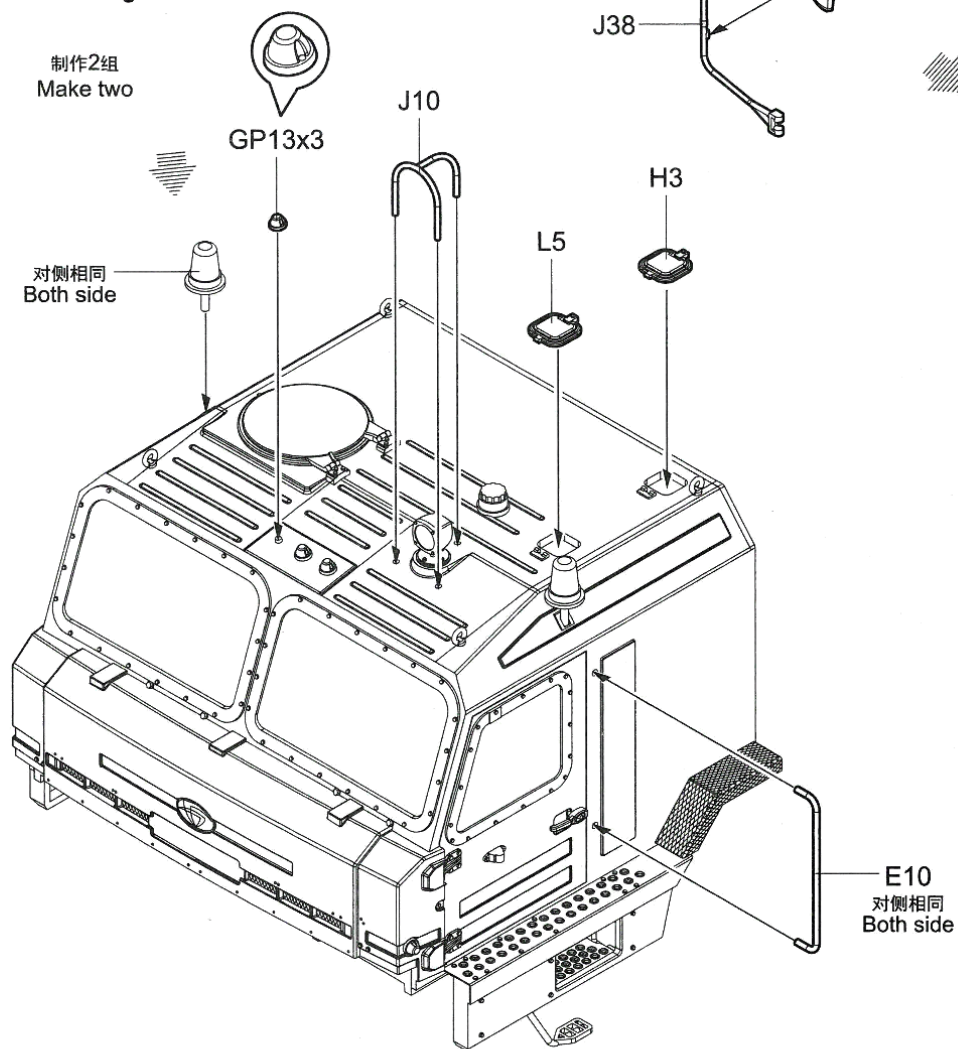

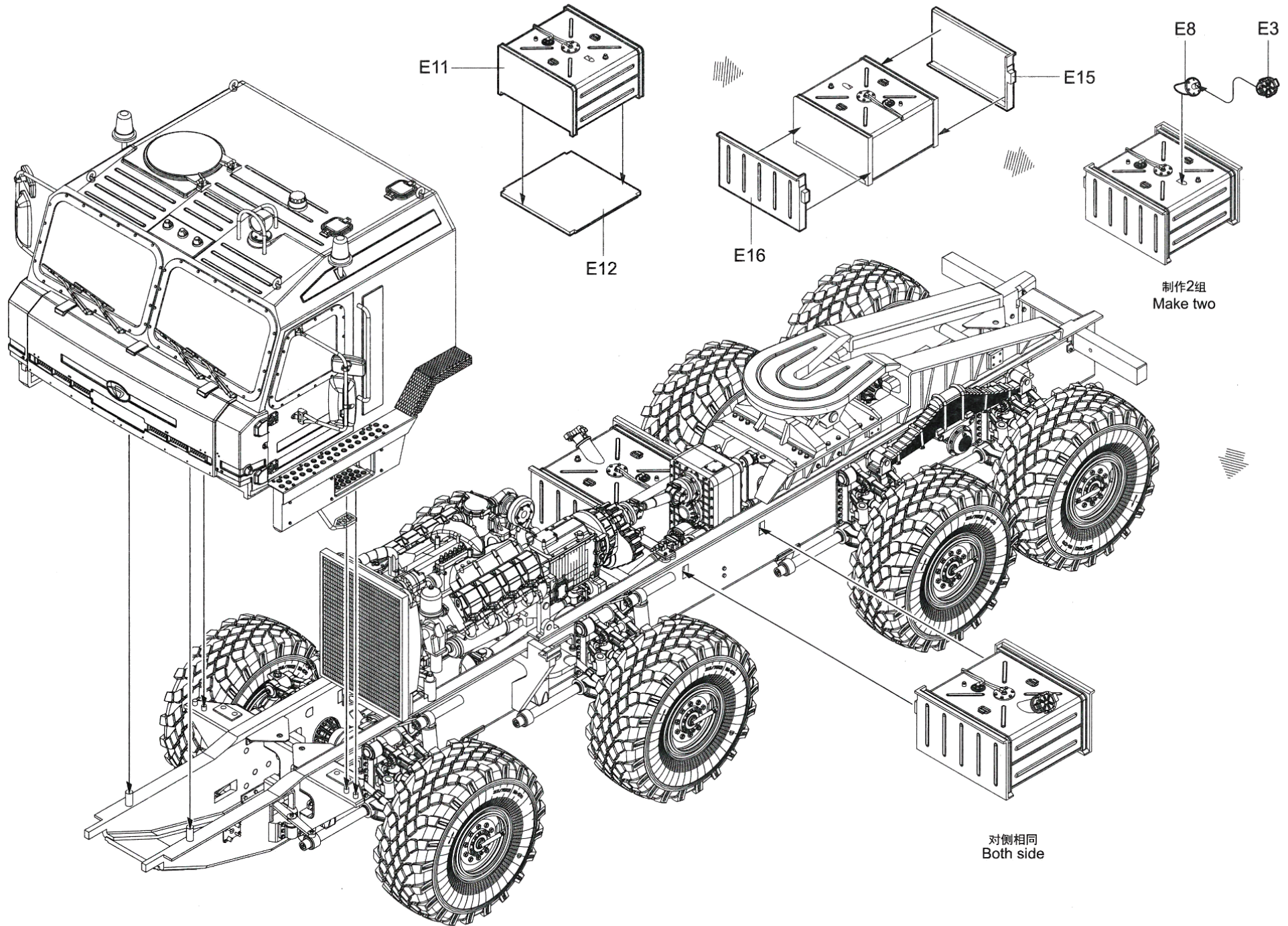

制作2组
Make two

对侧相同
Both side

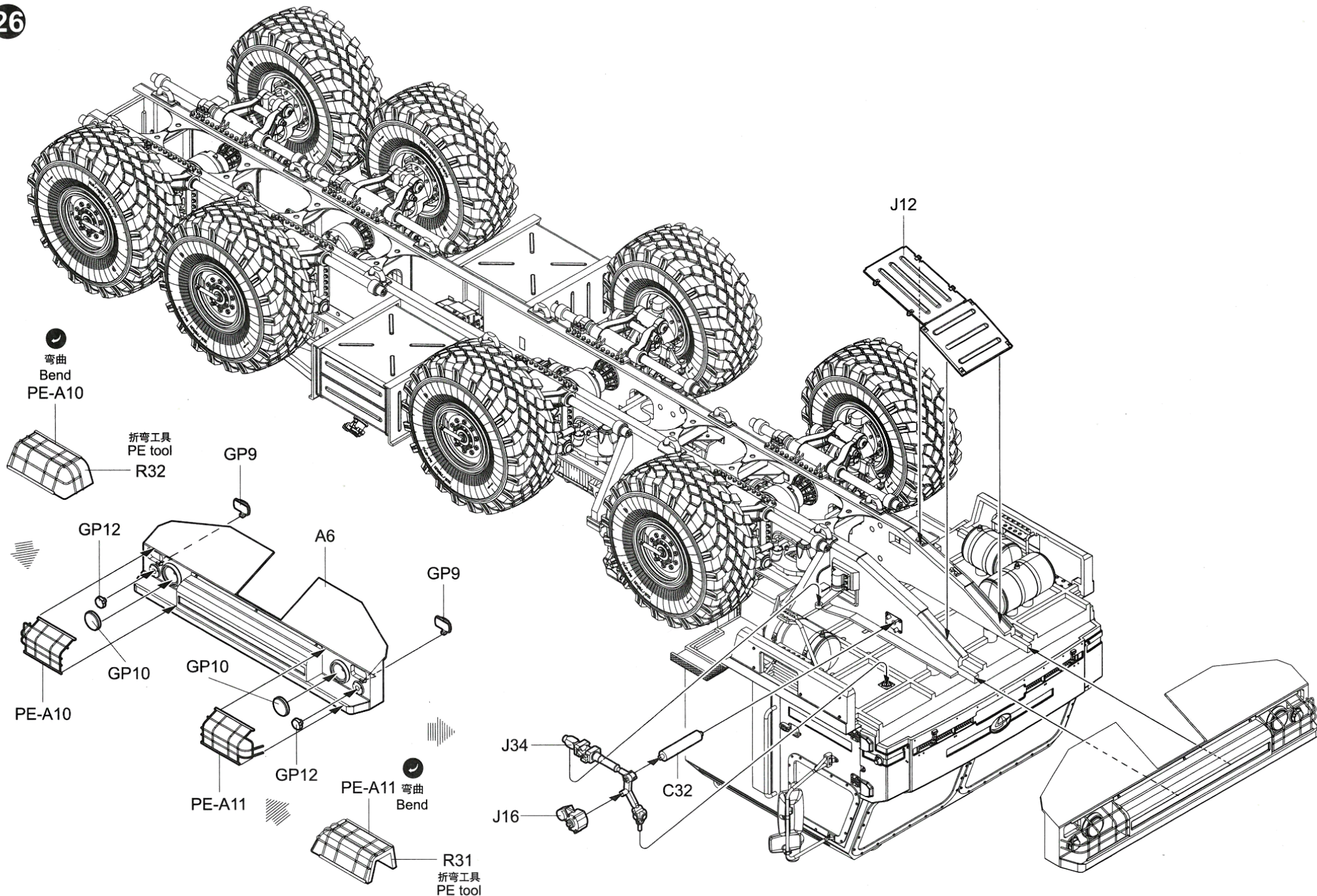

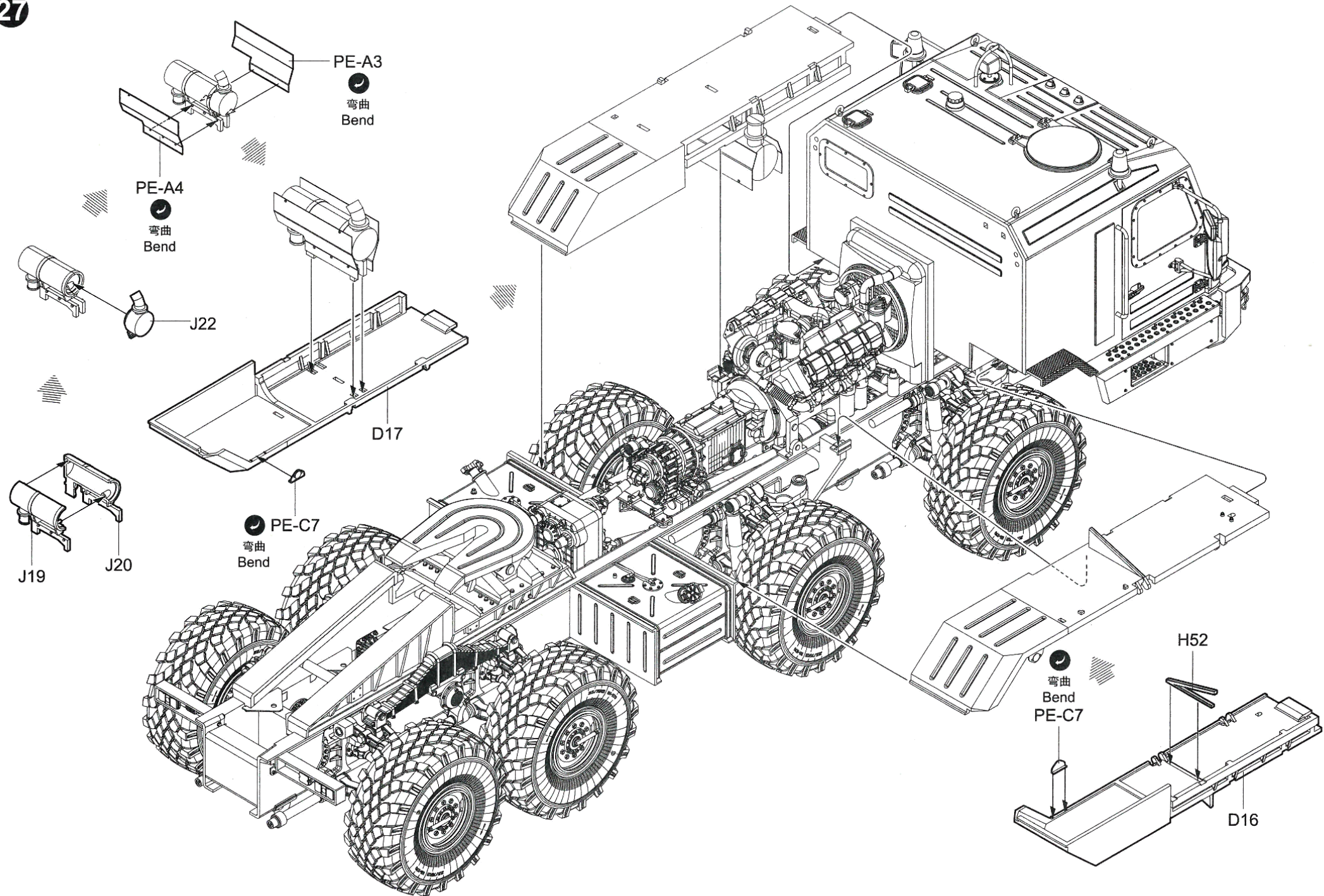

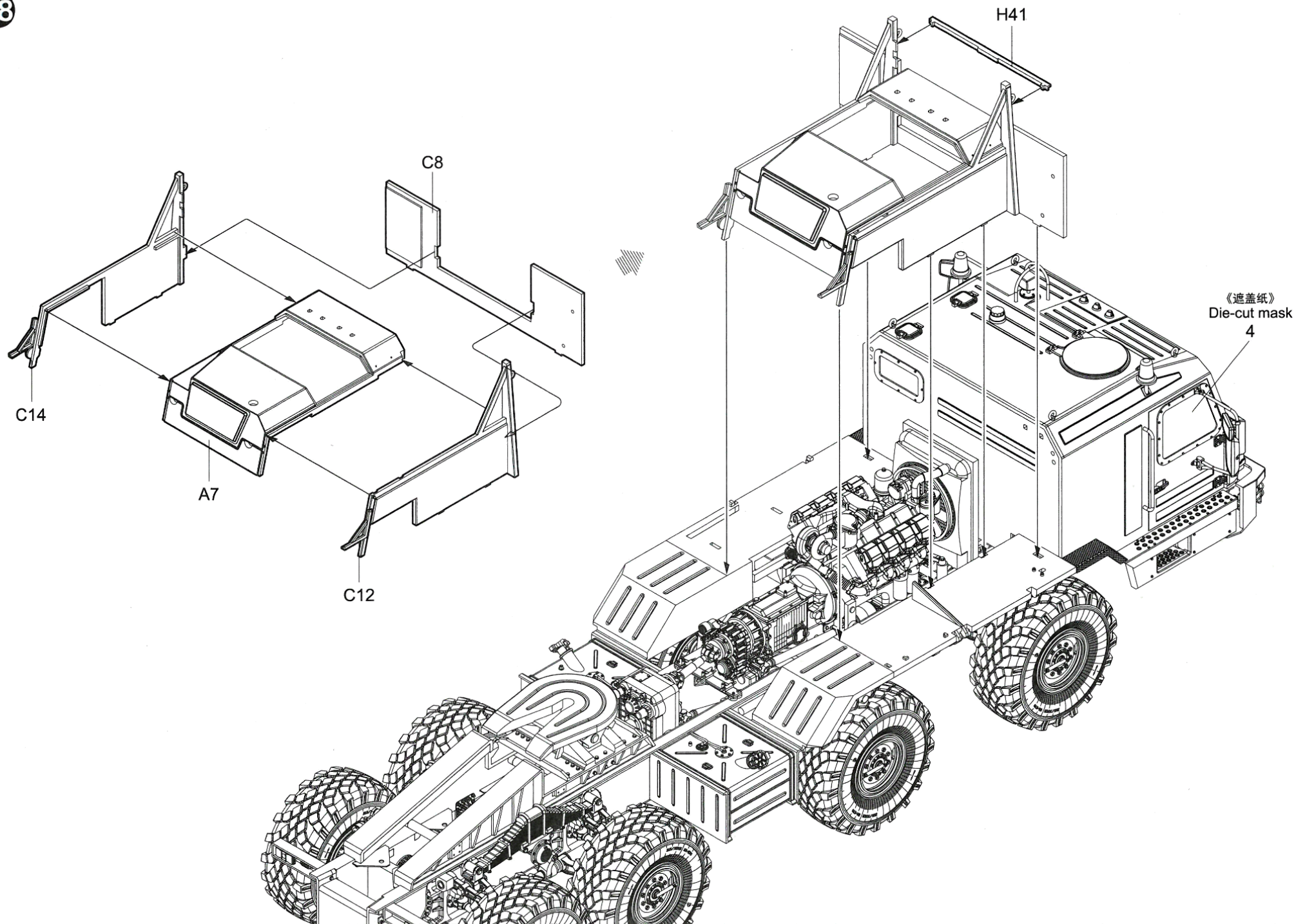

对侧相同
Both side

B2

F5

F43

A13

J4

对侧 J2
Opposite

H29

D18

F2

对侧相同
Both side

H32

A11

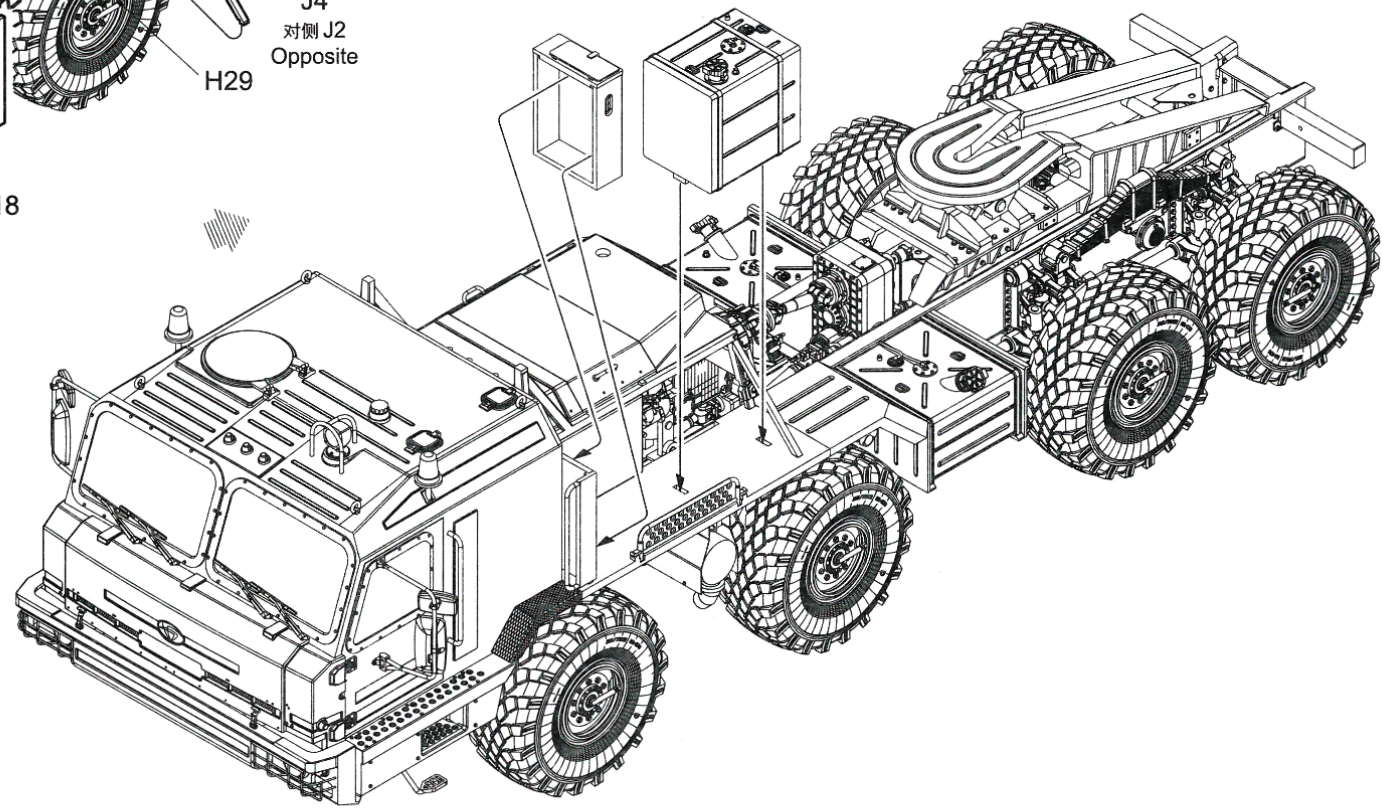
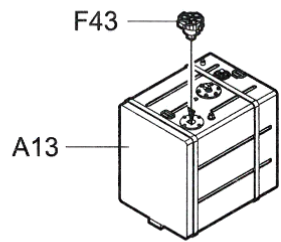
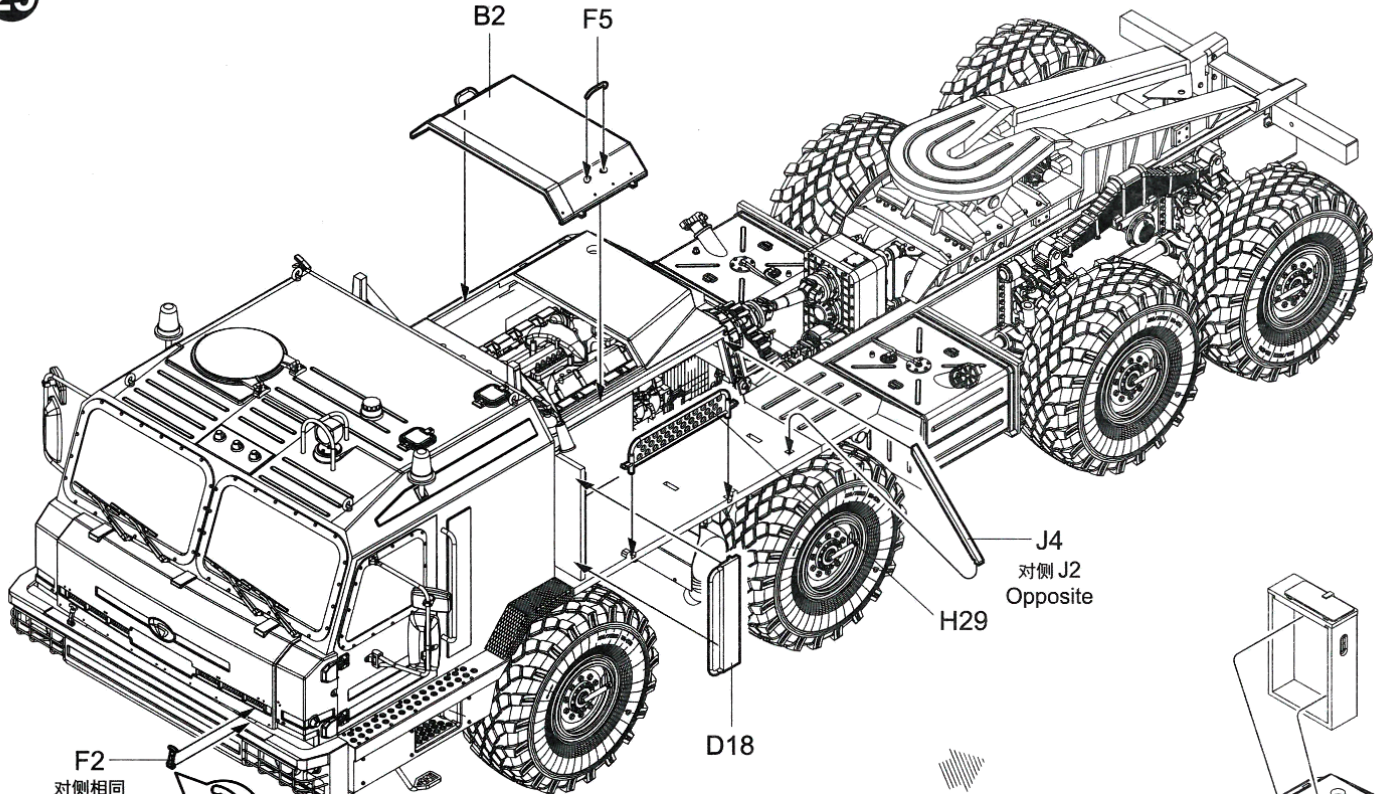
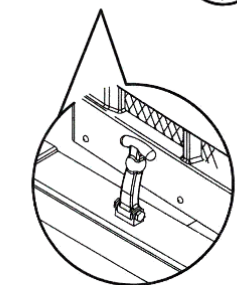

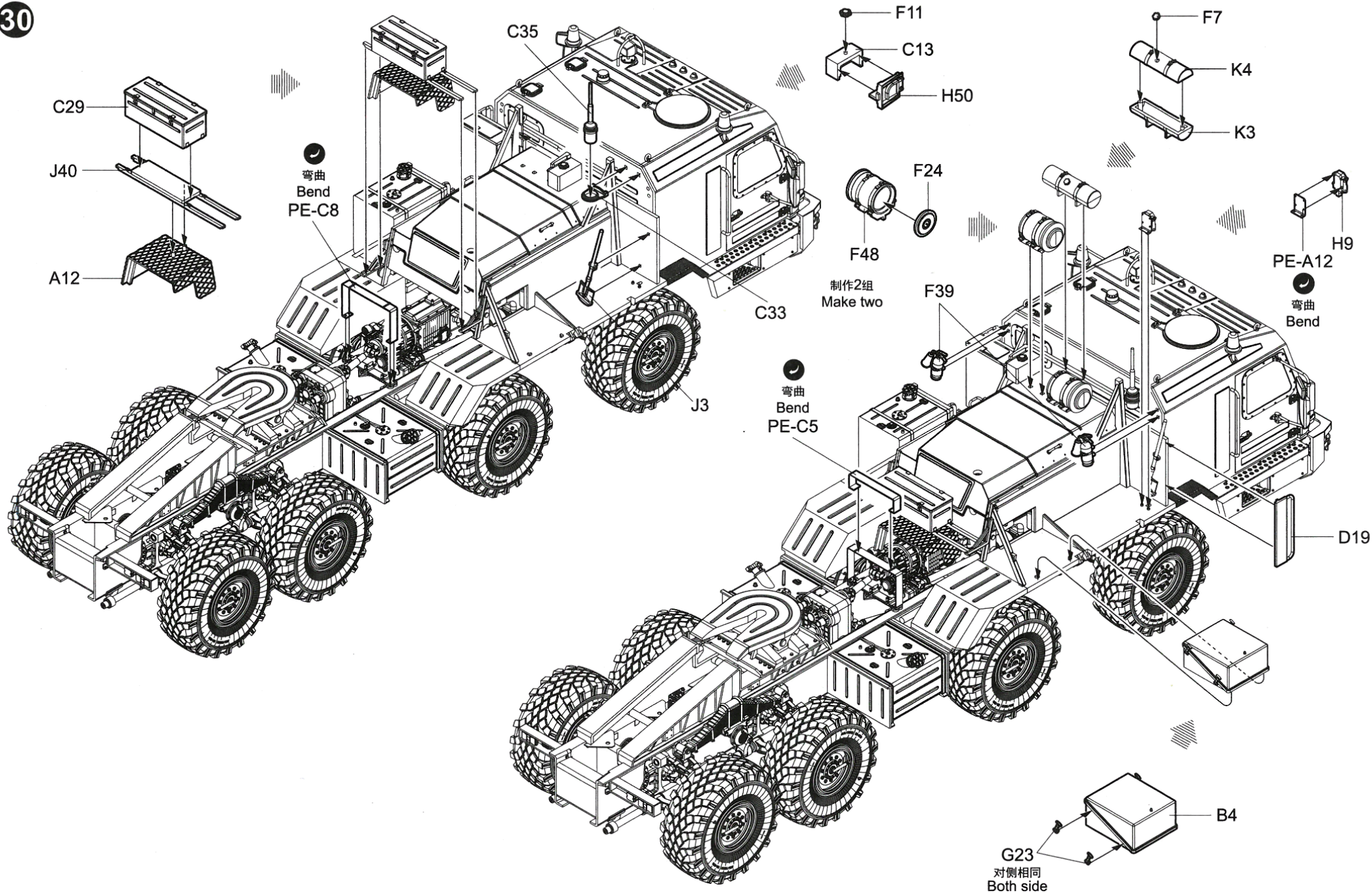

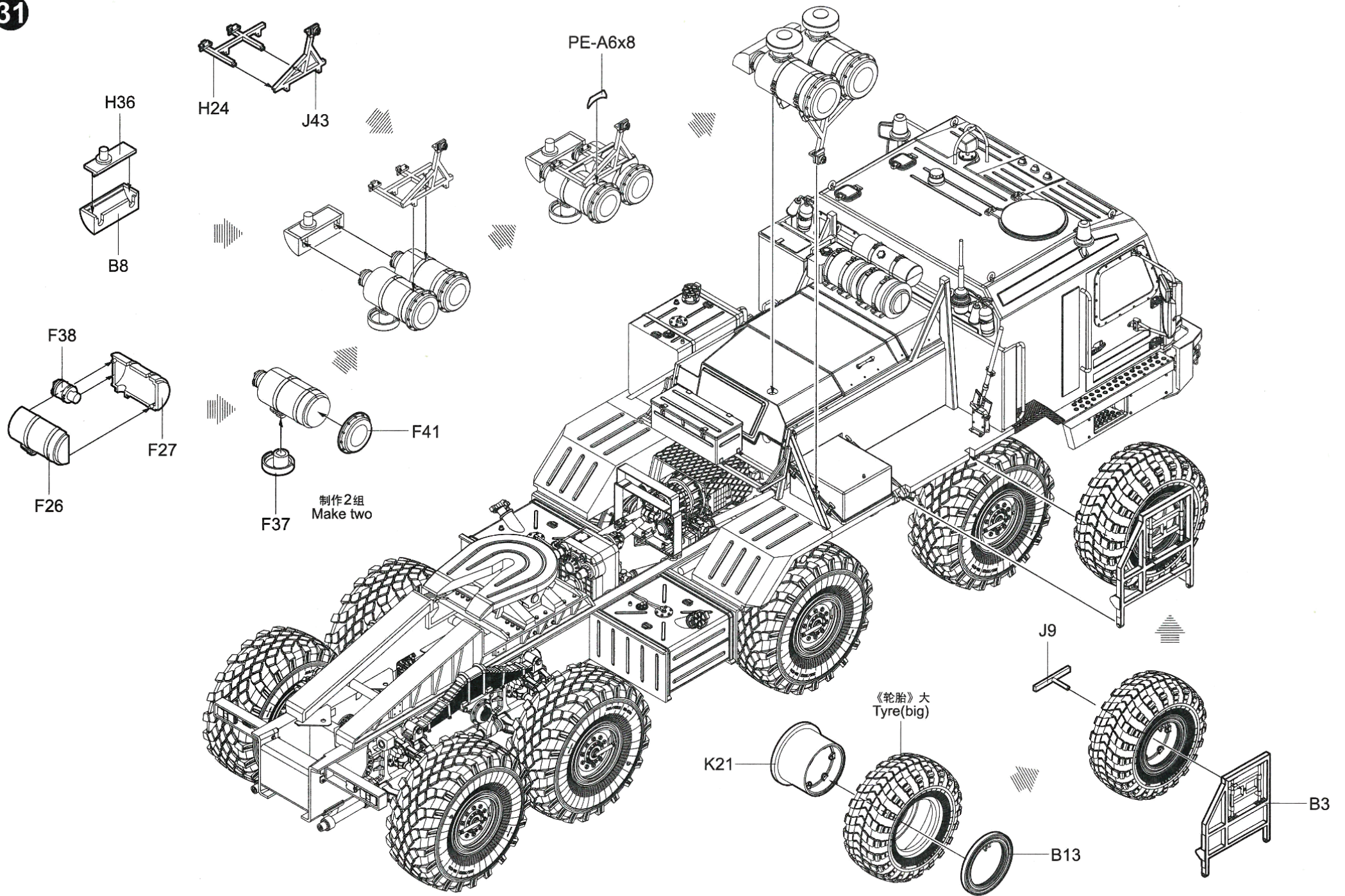

32

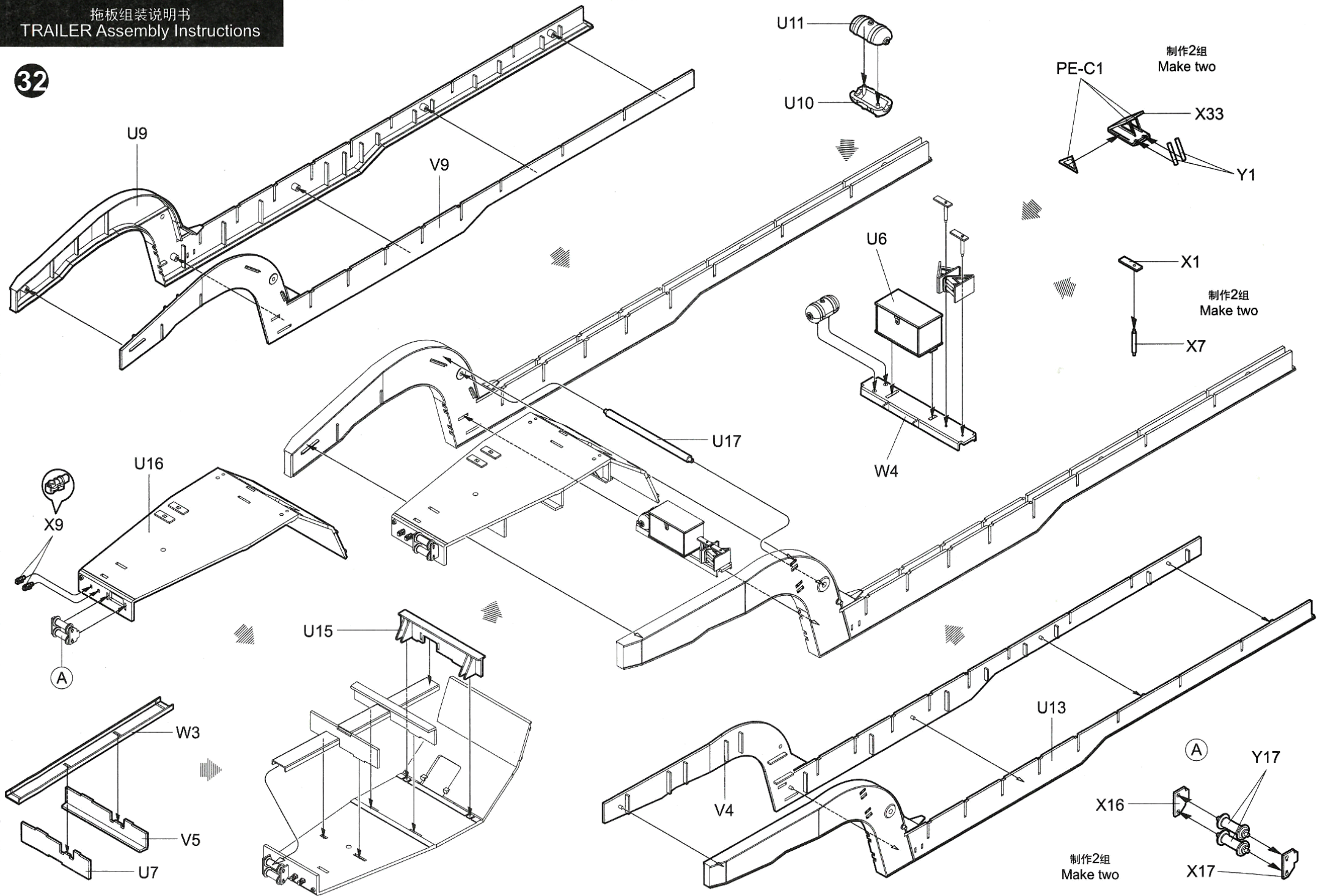

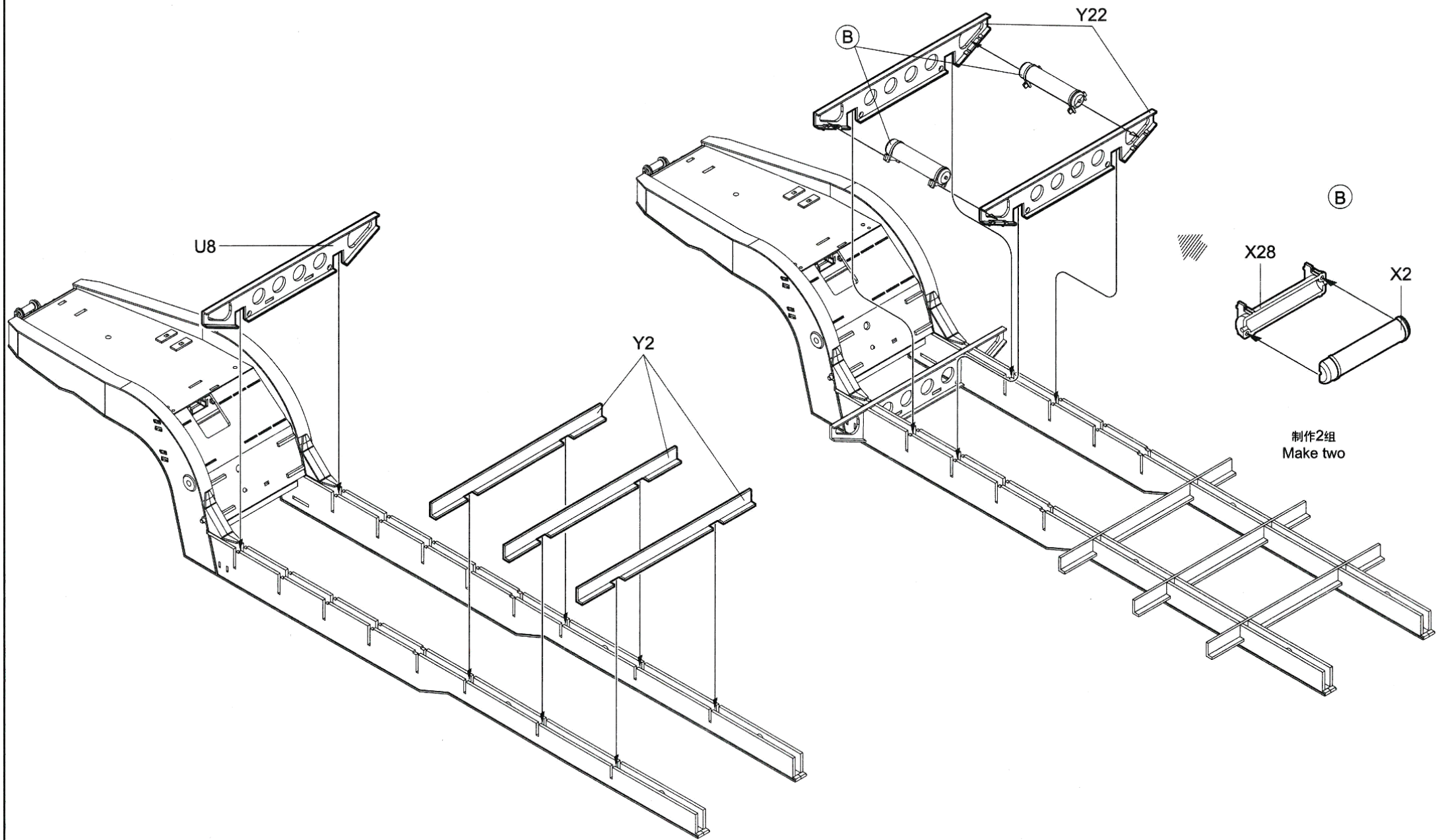

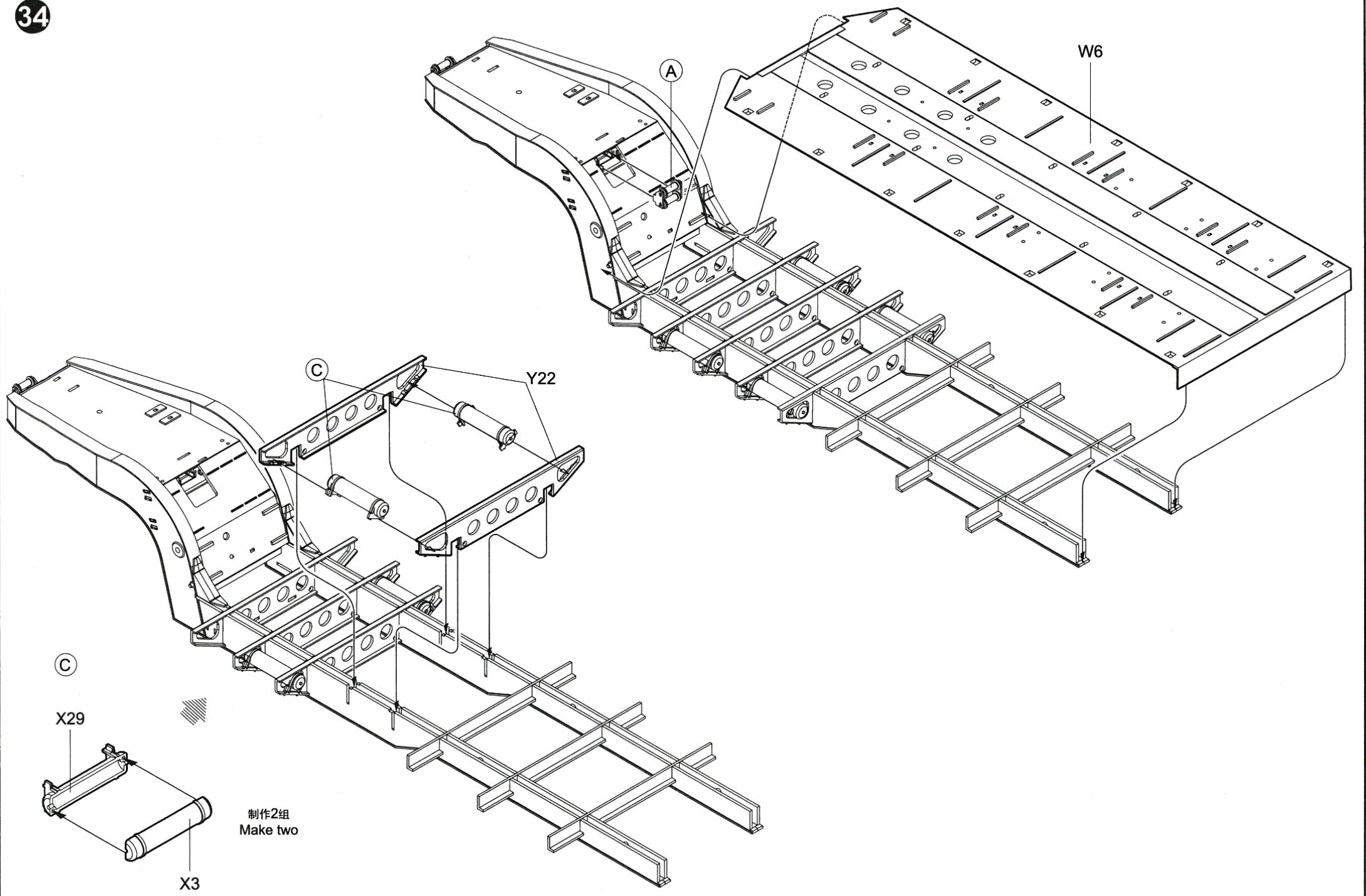

制作2组
Make two

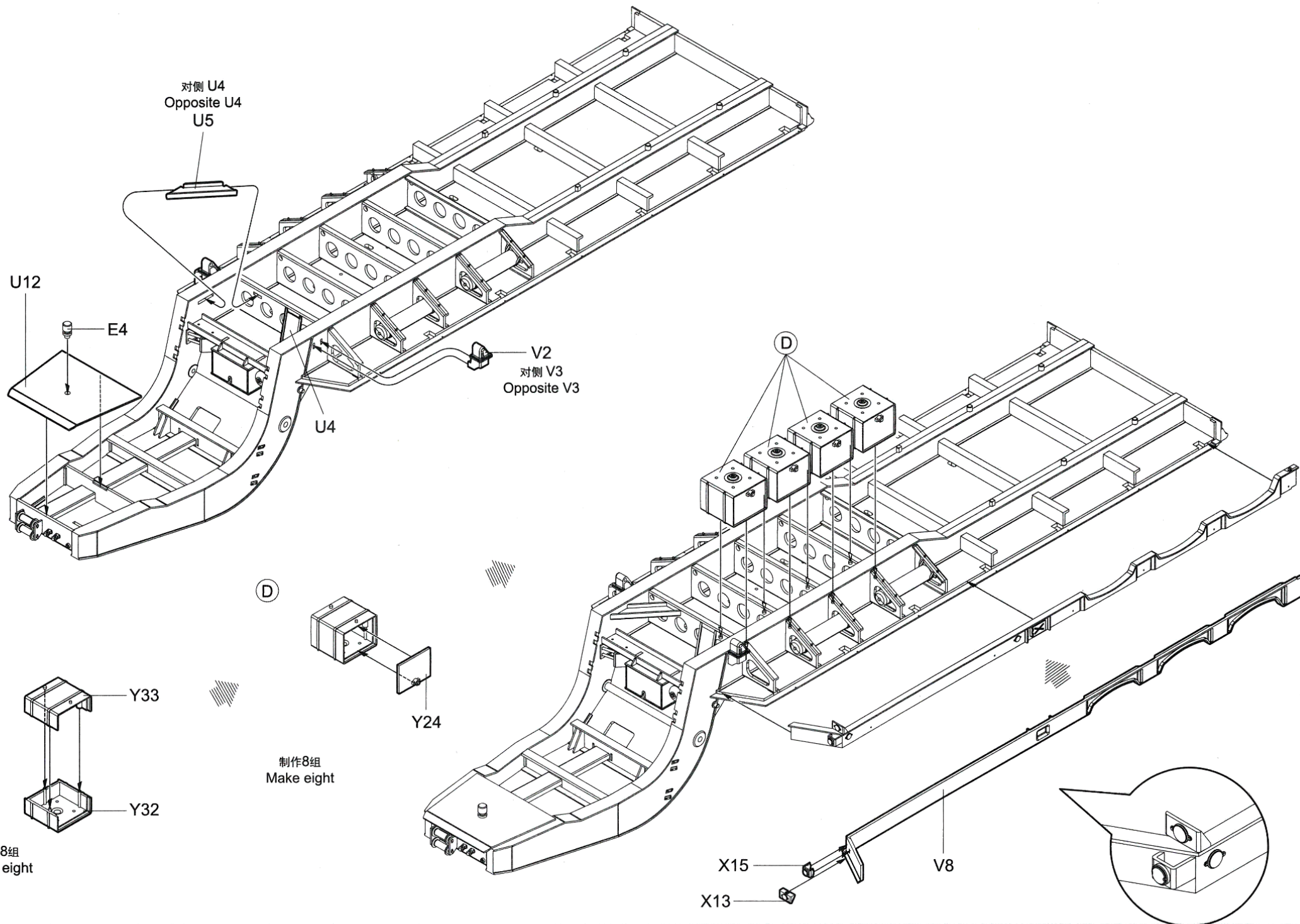

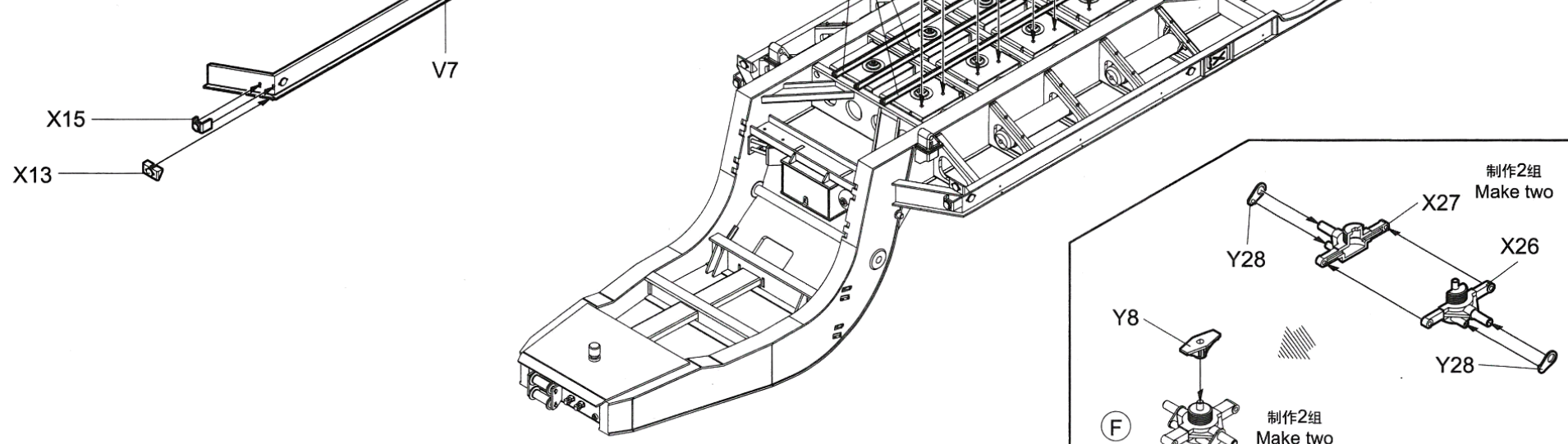
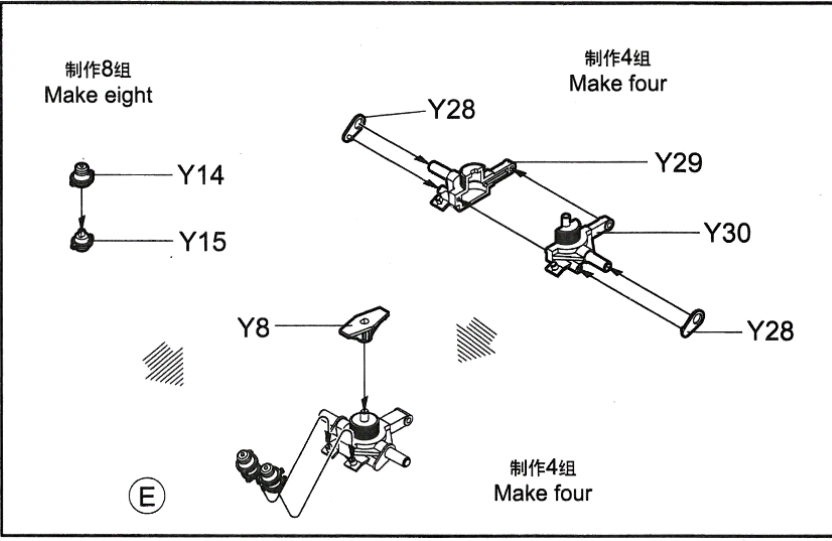
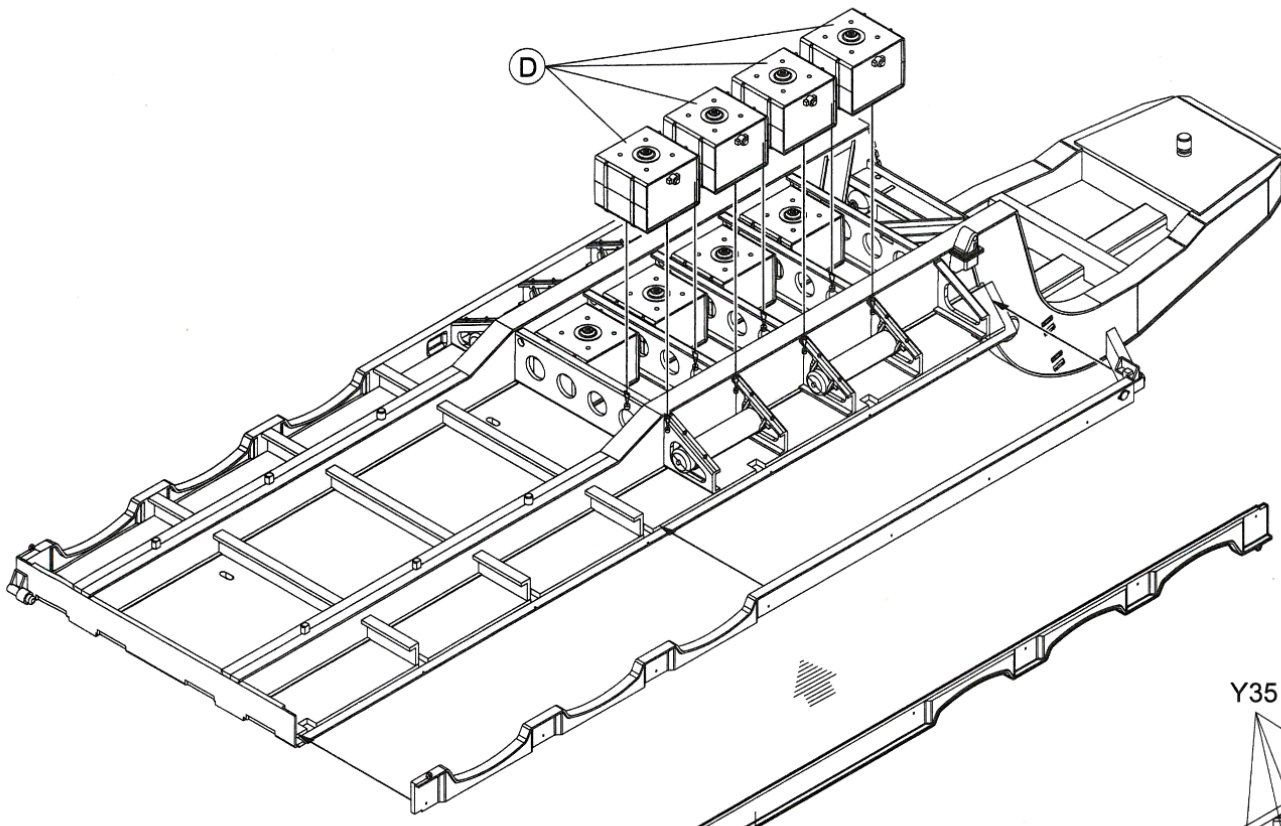

37

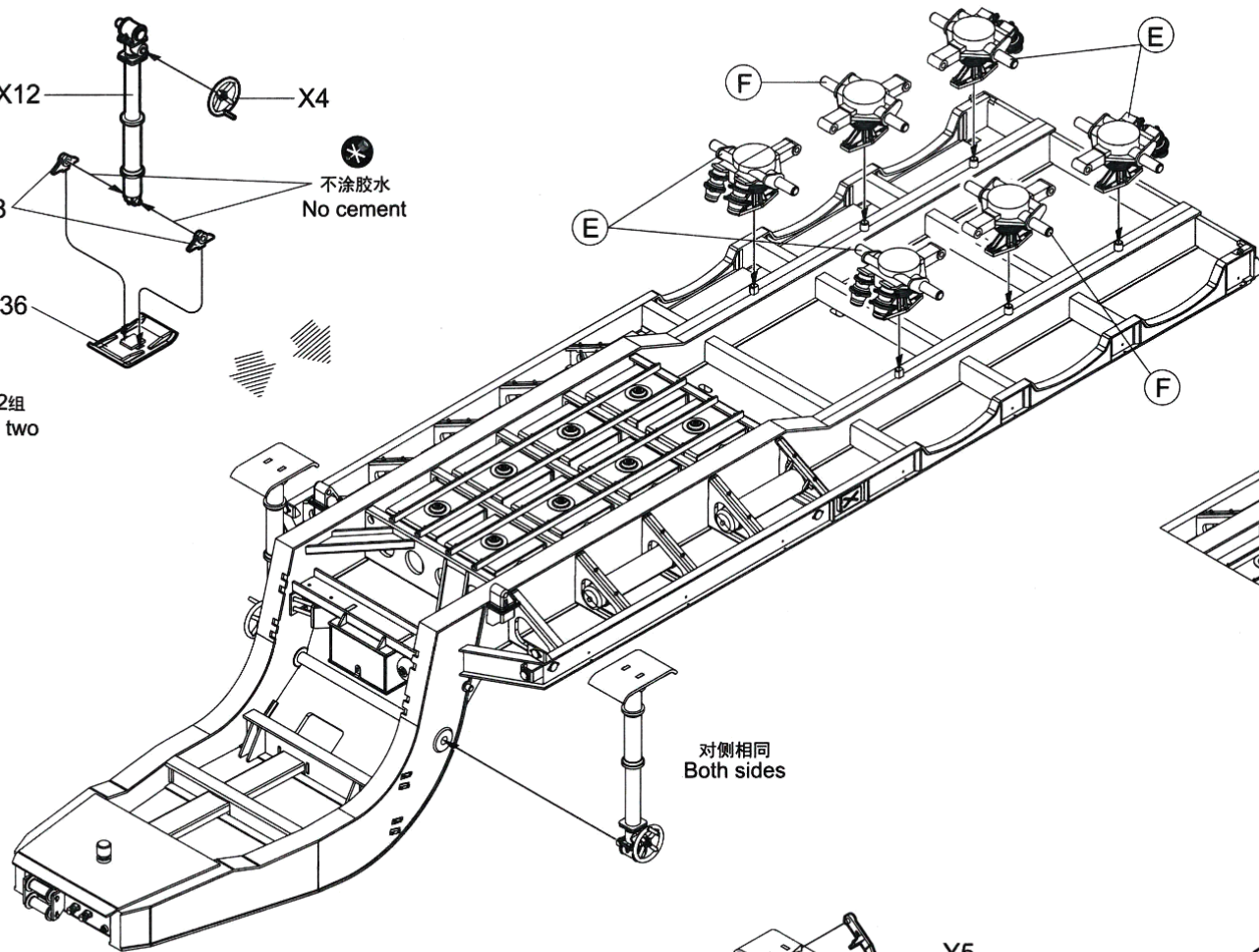
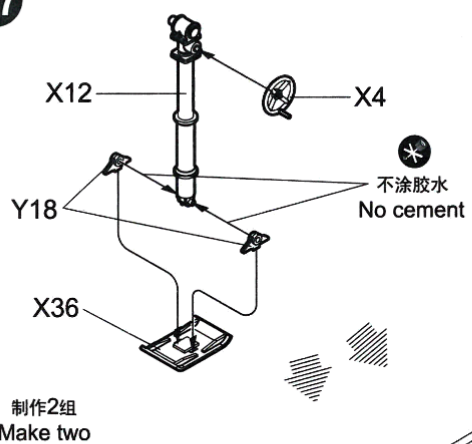

对侧相同
Both sides

Y25

Y26
对侧相同
Both sides

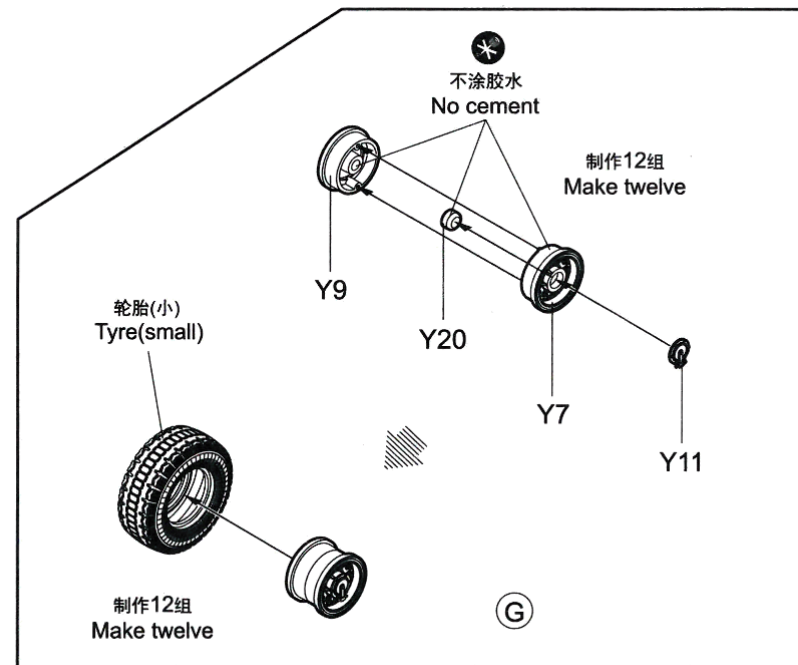
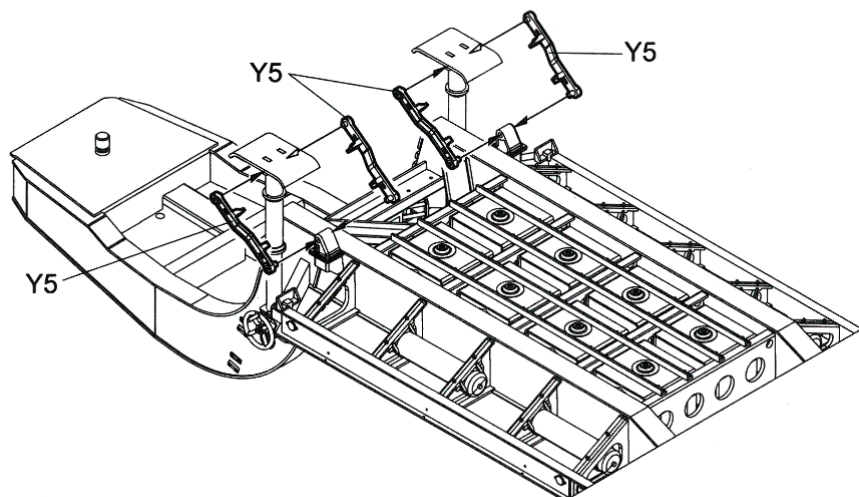

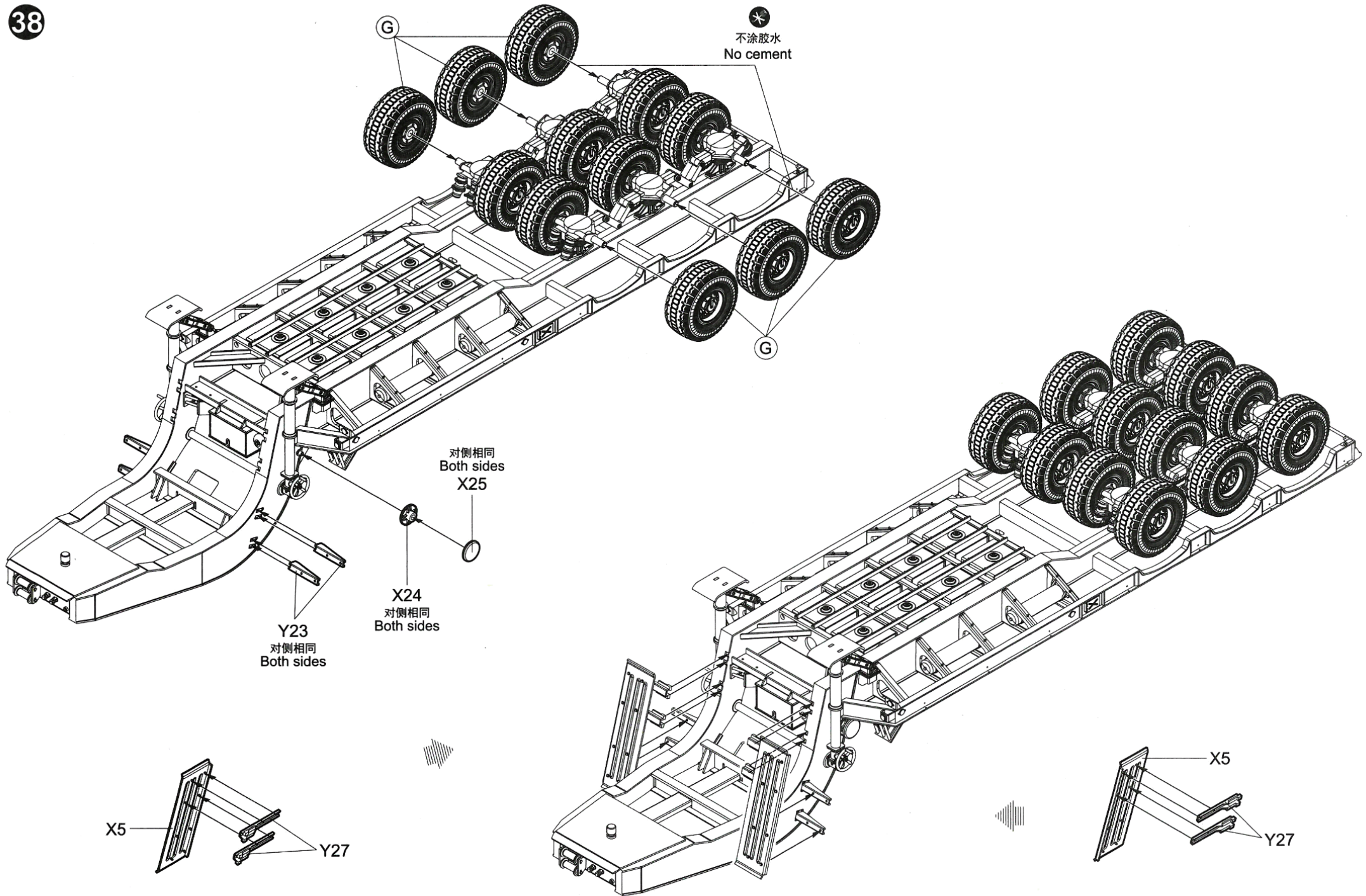

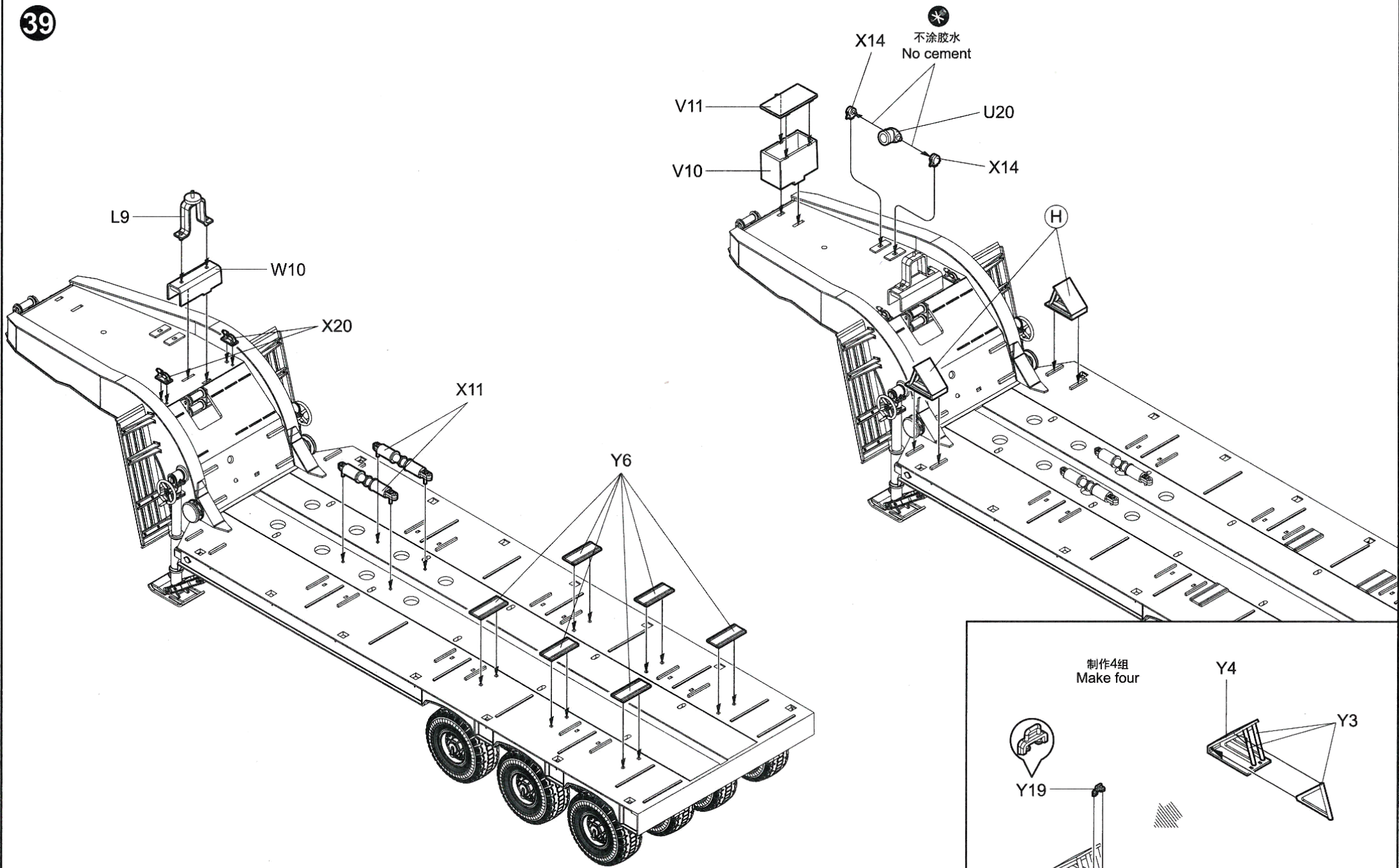

不涂胶水
No cement

制作4组
Make four

制作4组
Make four

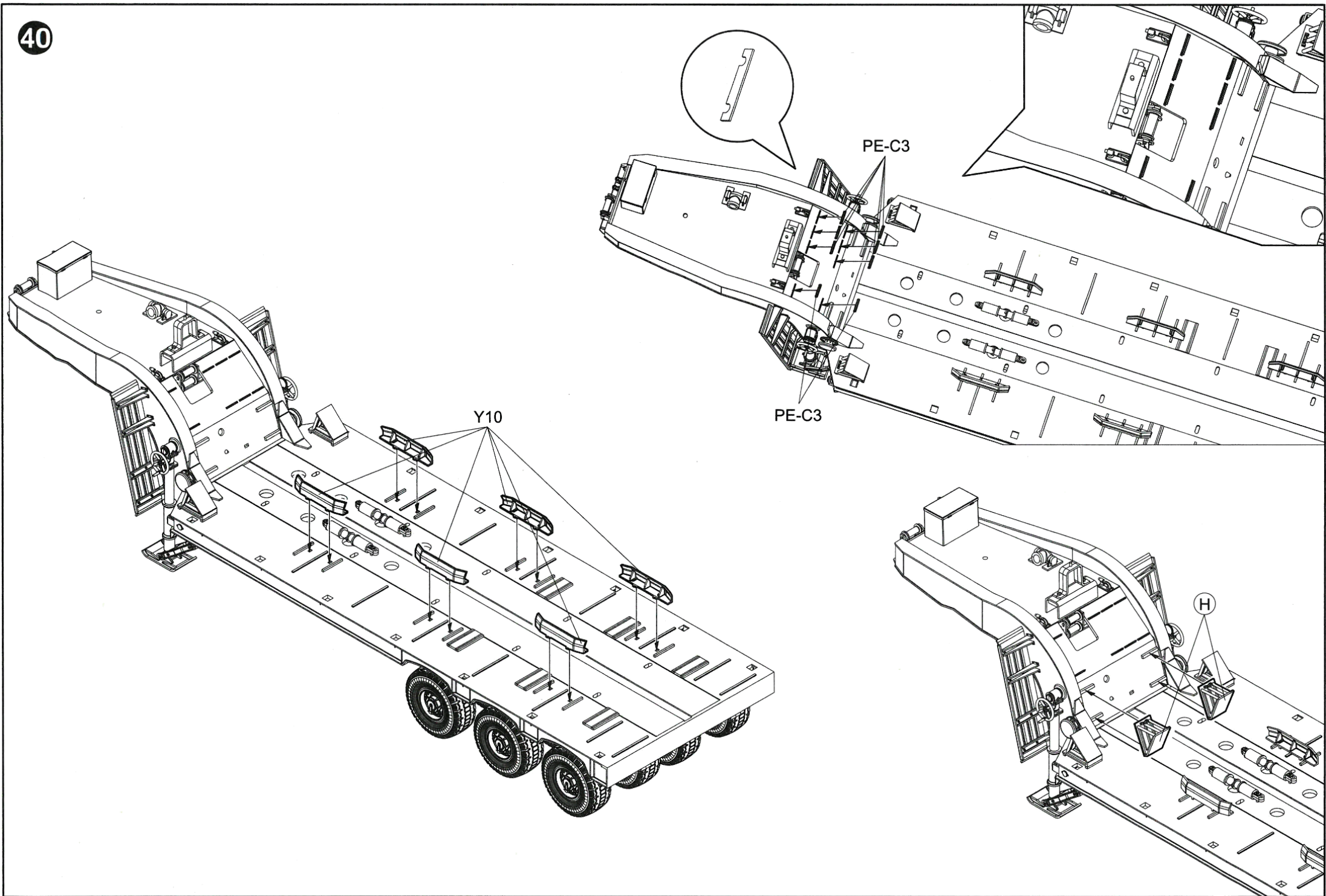

41

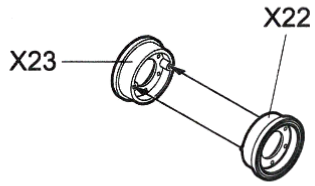

制作2组
Make two

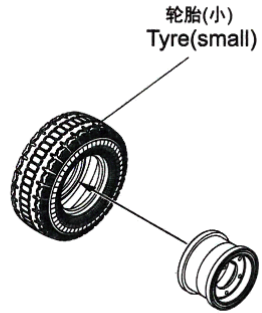

制作2组
Make two

(I)

制作2组
Make two

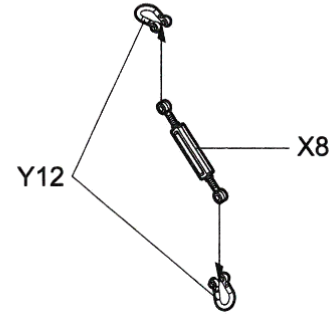

(J)

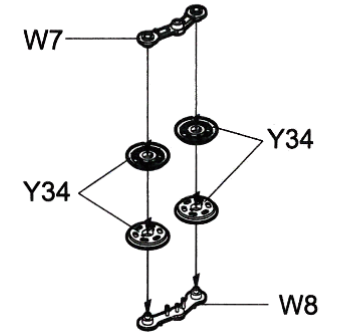

(K)

42

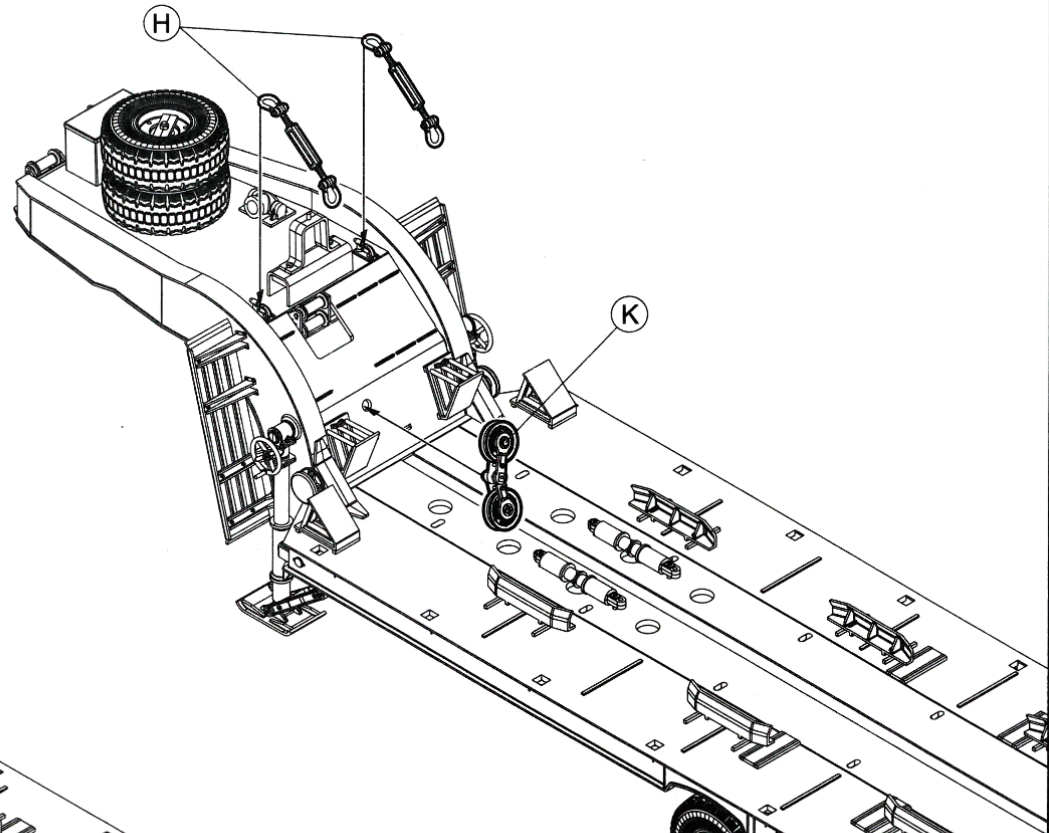
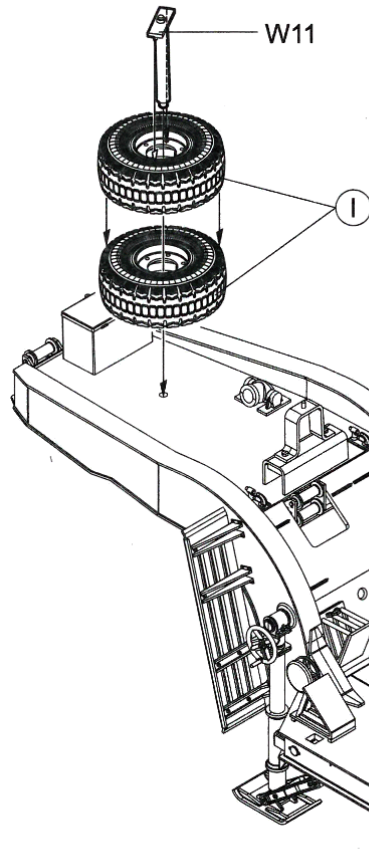

43

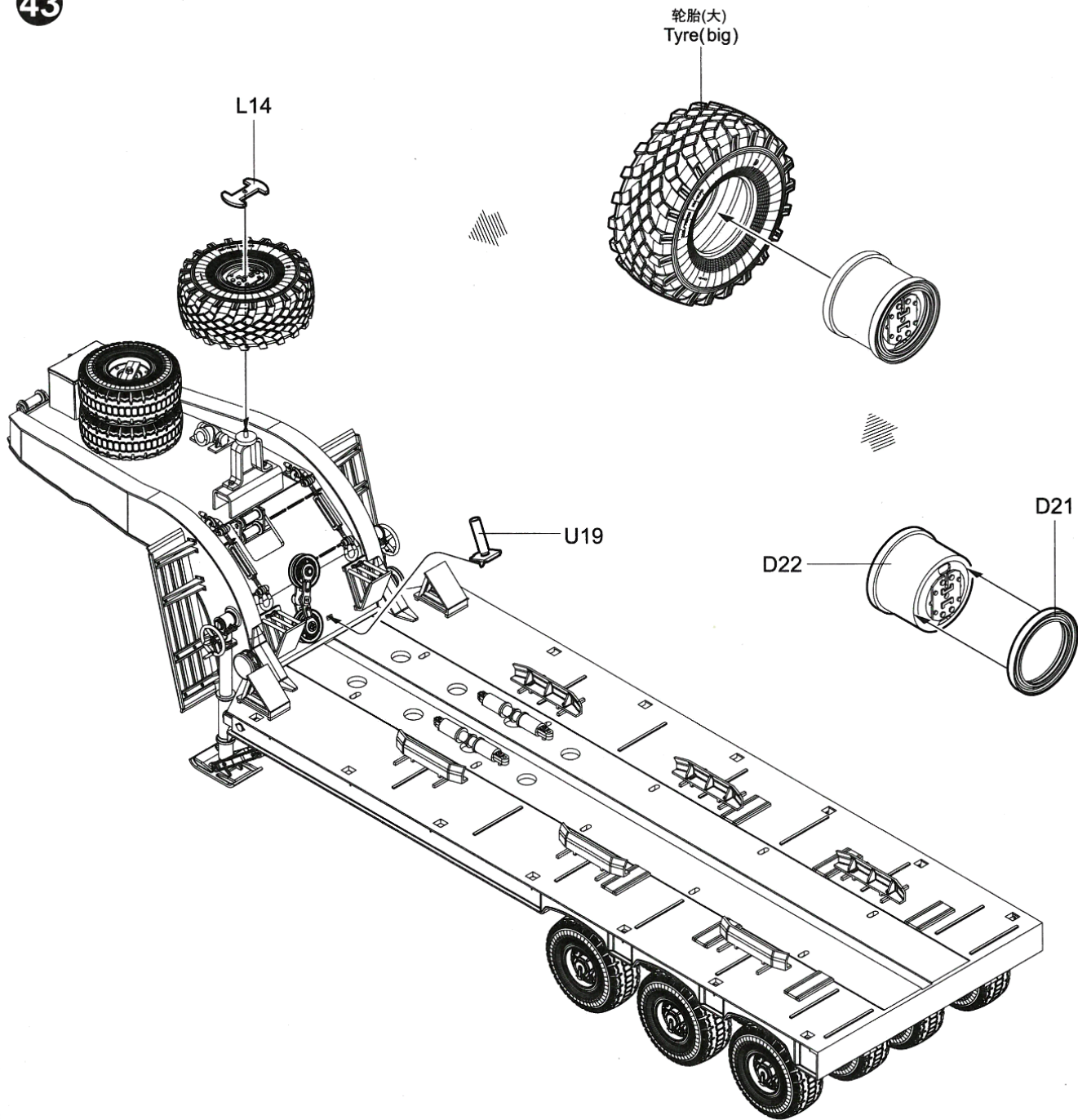

44

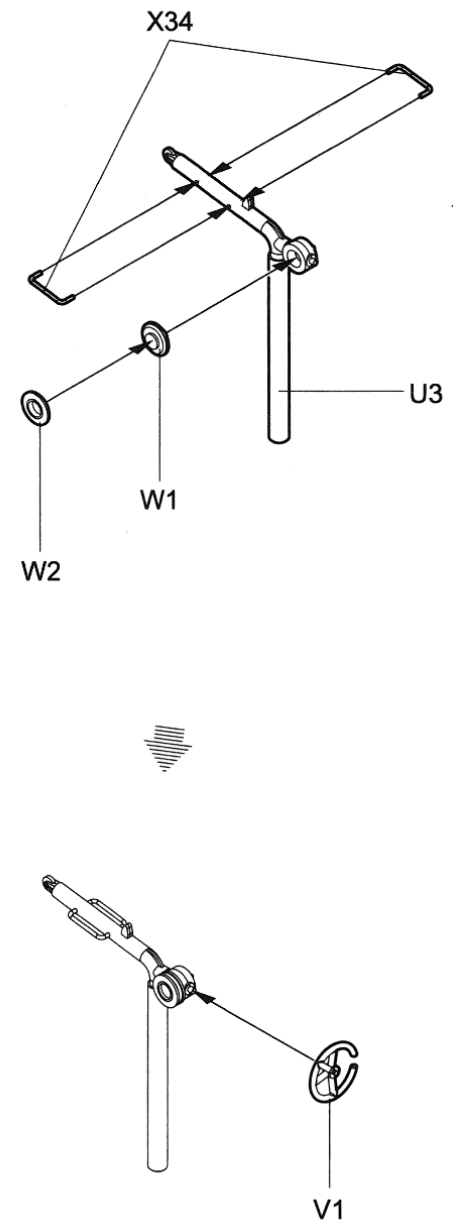

(L)

45

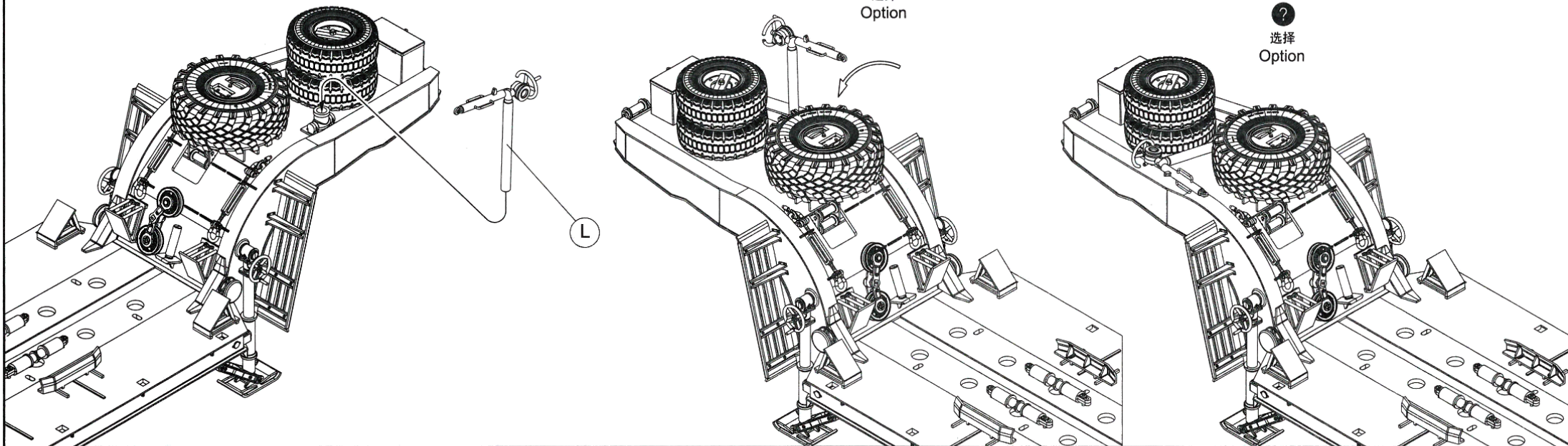

46

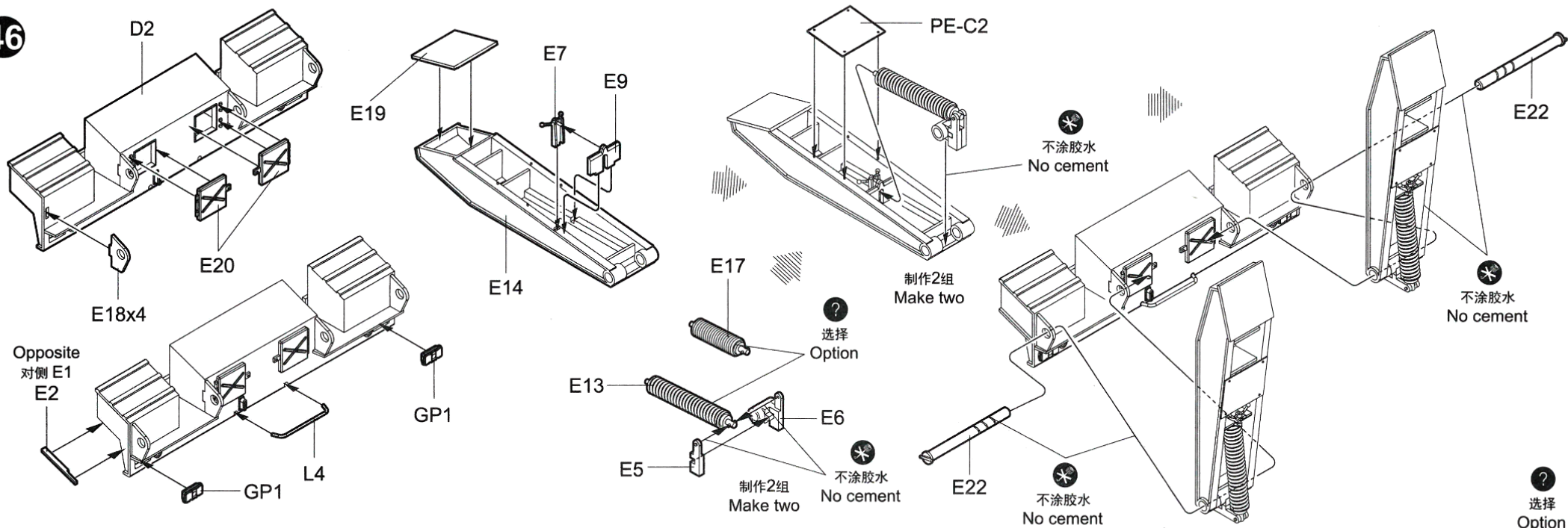

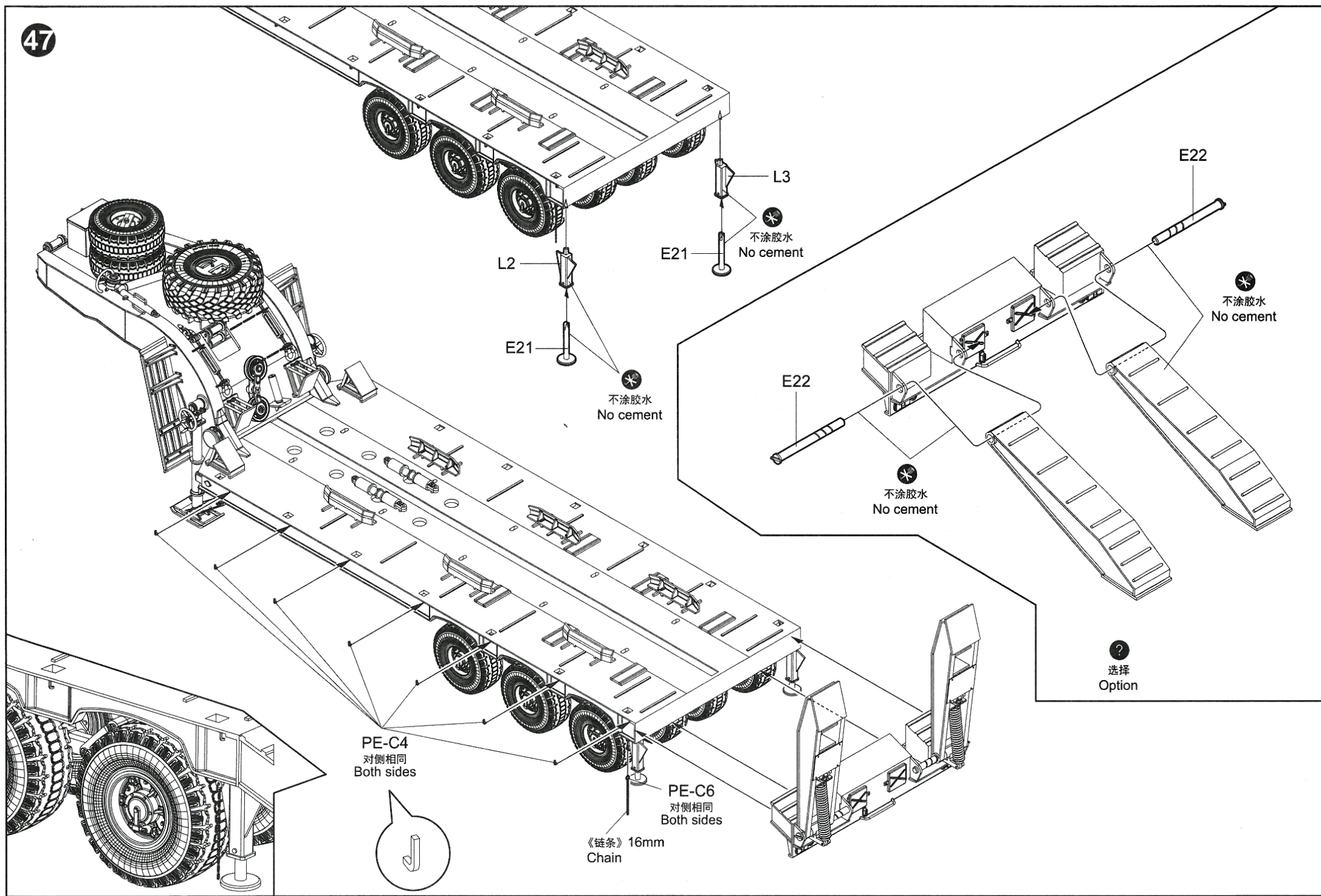

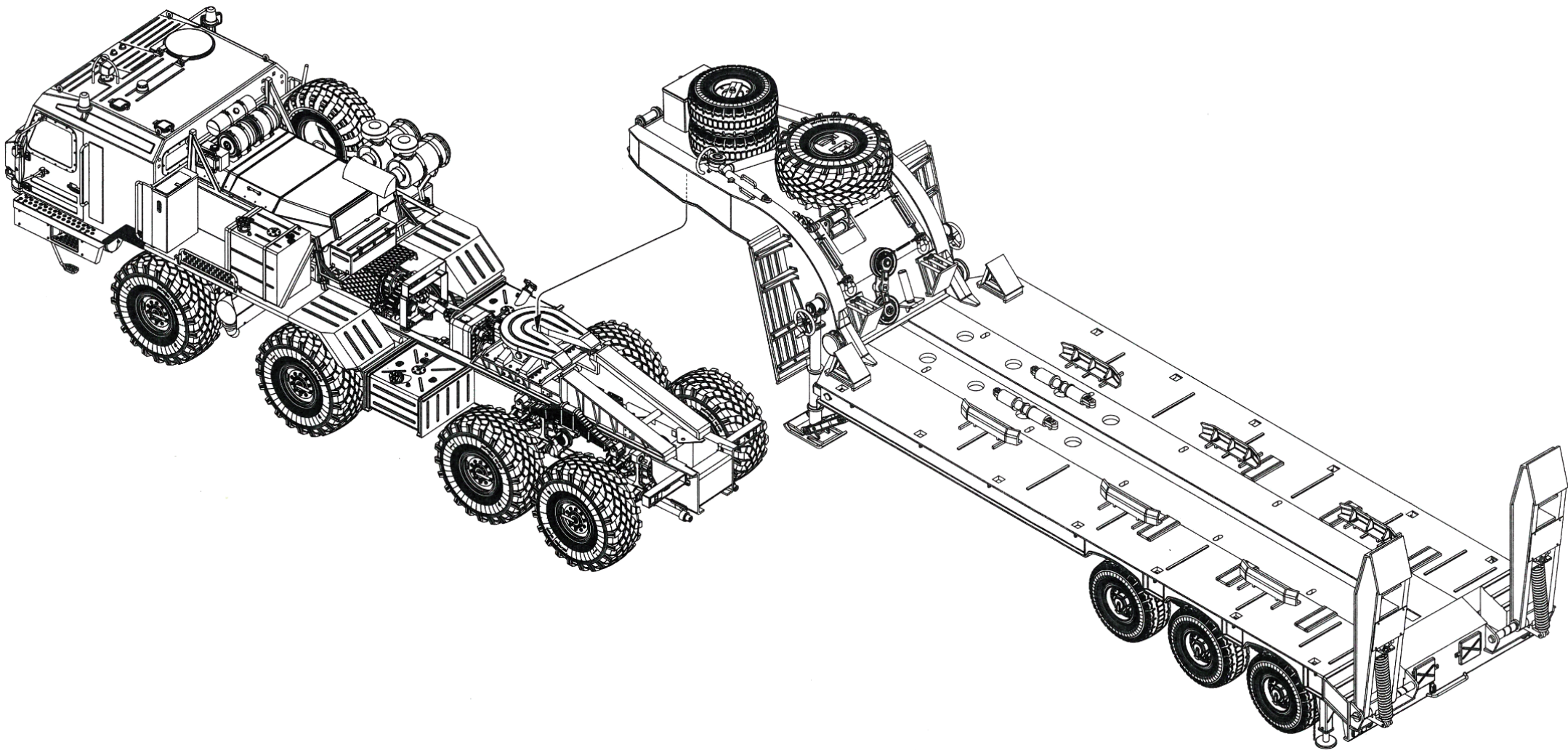

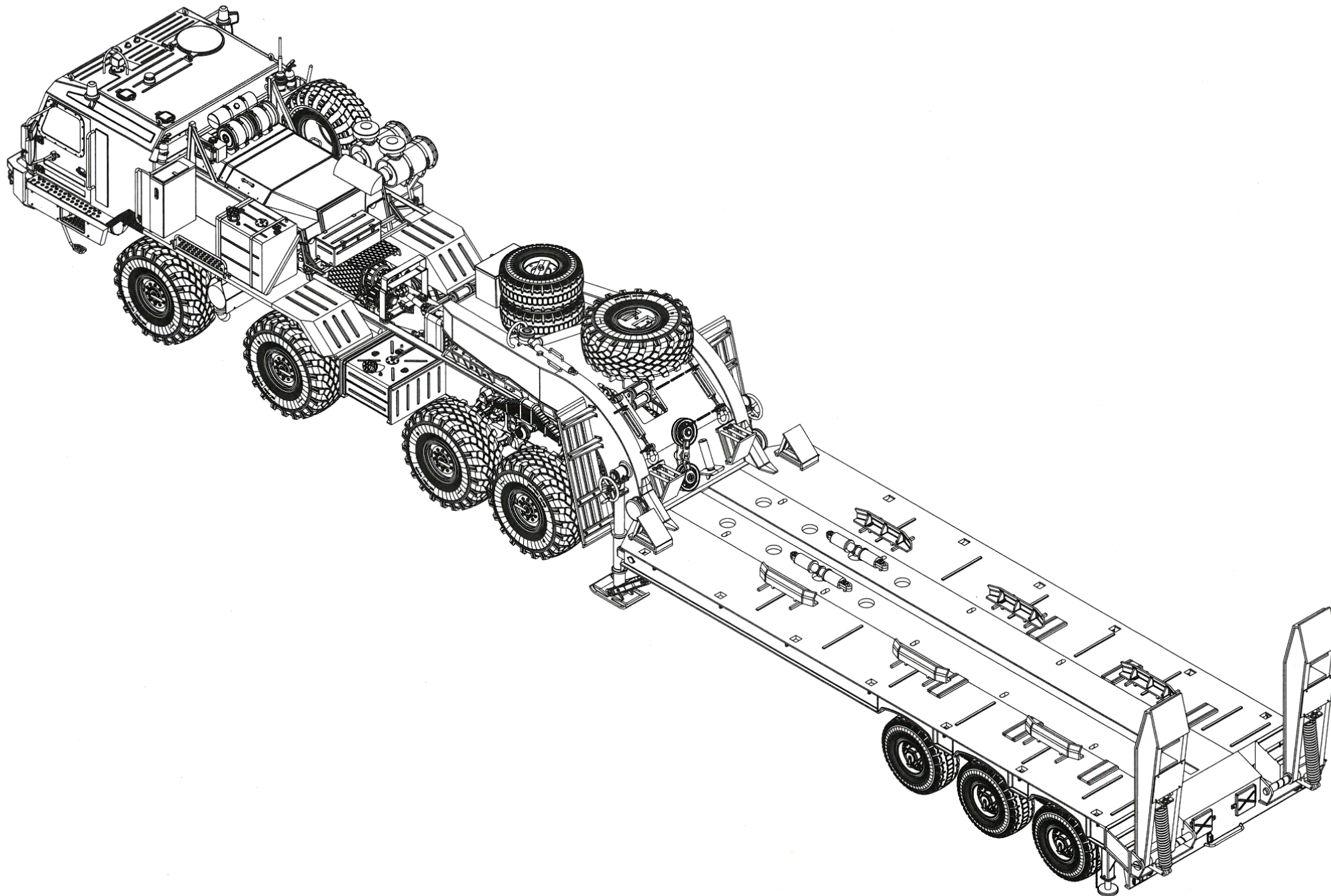

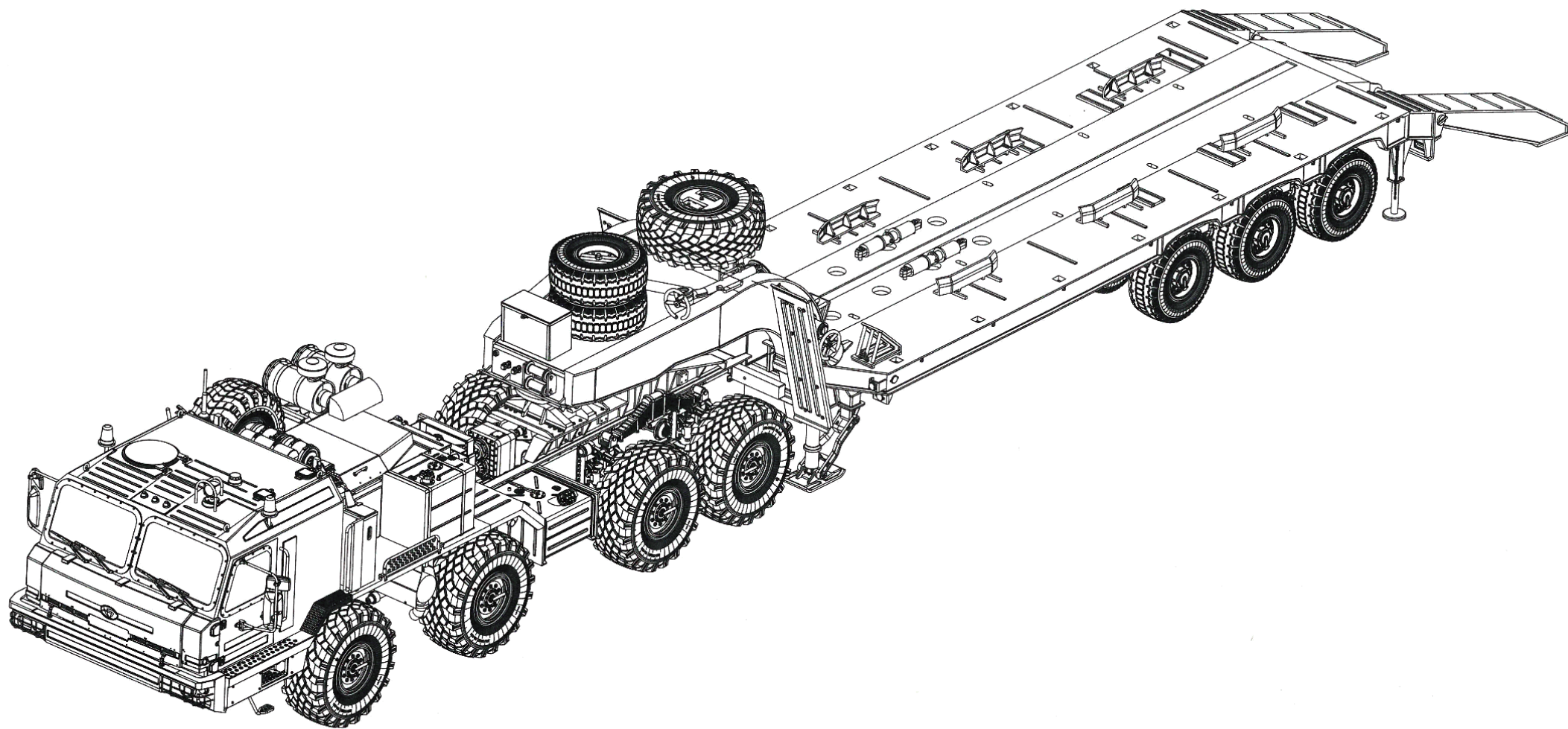

涂装同标贴指示

Painting & Marking guide

PAINT REFERENCE COLOR

Color	Mr.Hobby	Acrycion	Vallejo	Model Master	Tamiya	Humbrol
Flat Black 消光黑	H 12 33	N 12	950	1749	XF1	33
Tire Black 胎黑色	H 77 137	N 77	-	-	XF85	-
Clear Orange 透明橙	H 92 49	N 92	935	-	X26	-
Light Green 绿色	H 303 303	N 303	-	1713	XF20	117
Red 红色	H 3 3	N 3	908	1503	X7	19
Silver 银色	H 8 8	N 8	997	1546	X11	11

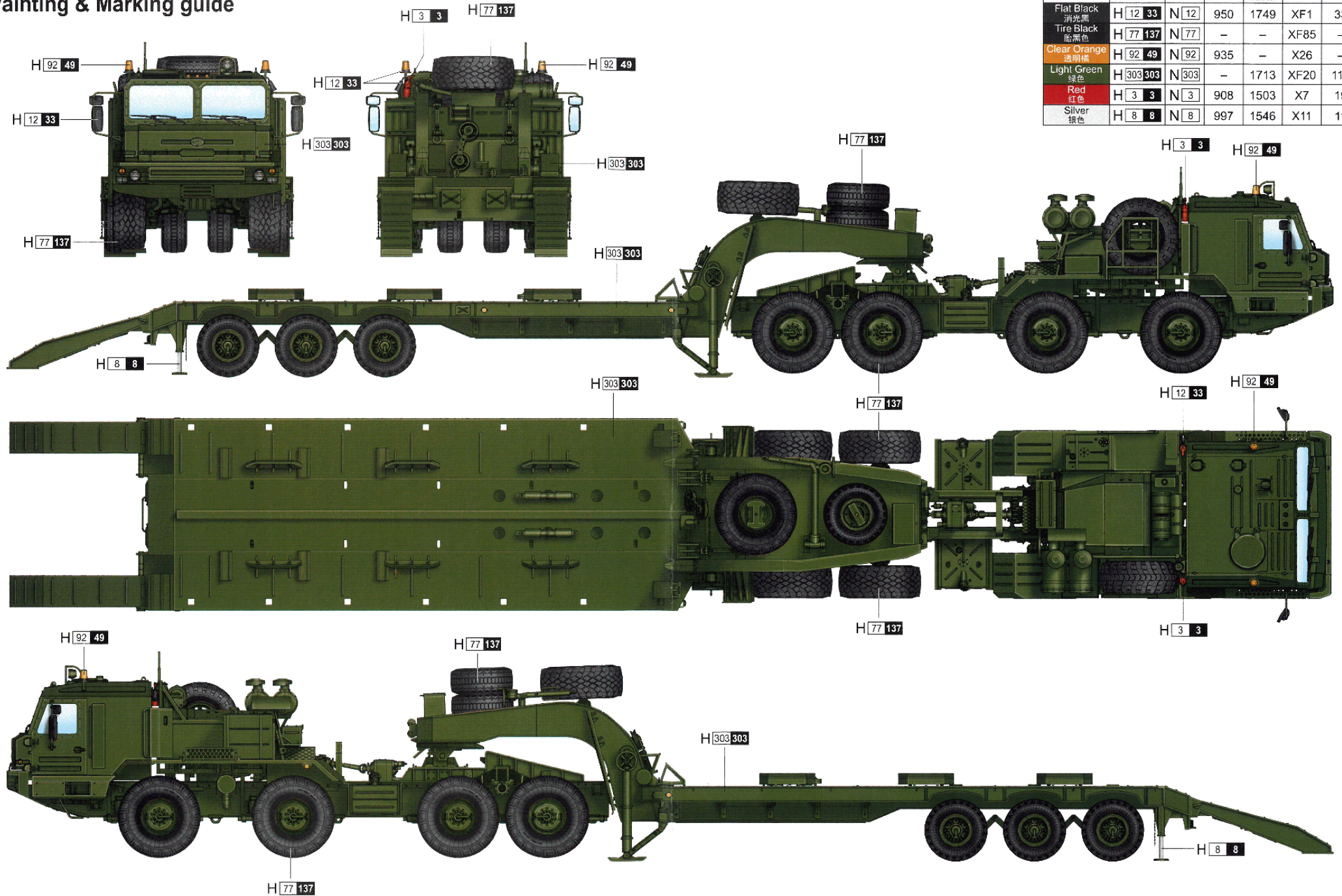

H AQUEOUS HOBBY COLOR Mr. COLOR N ACRYCION COLOR