

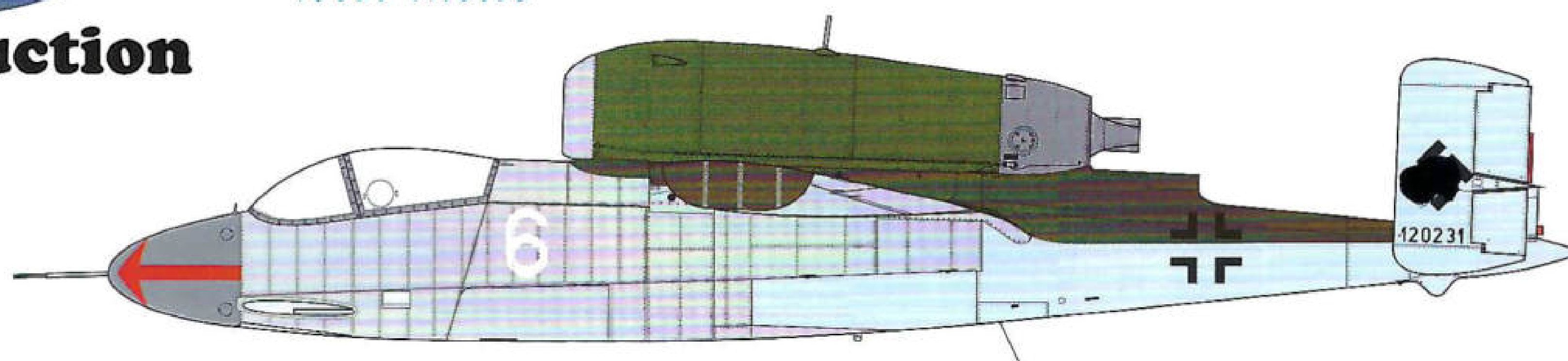

Production

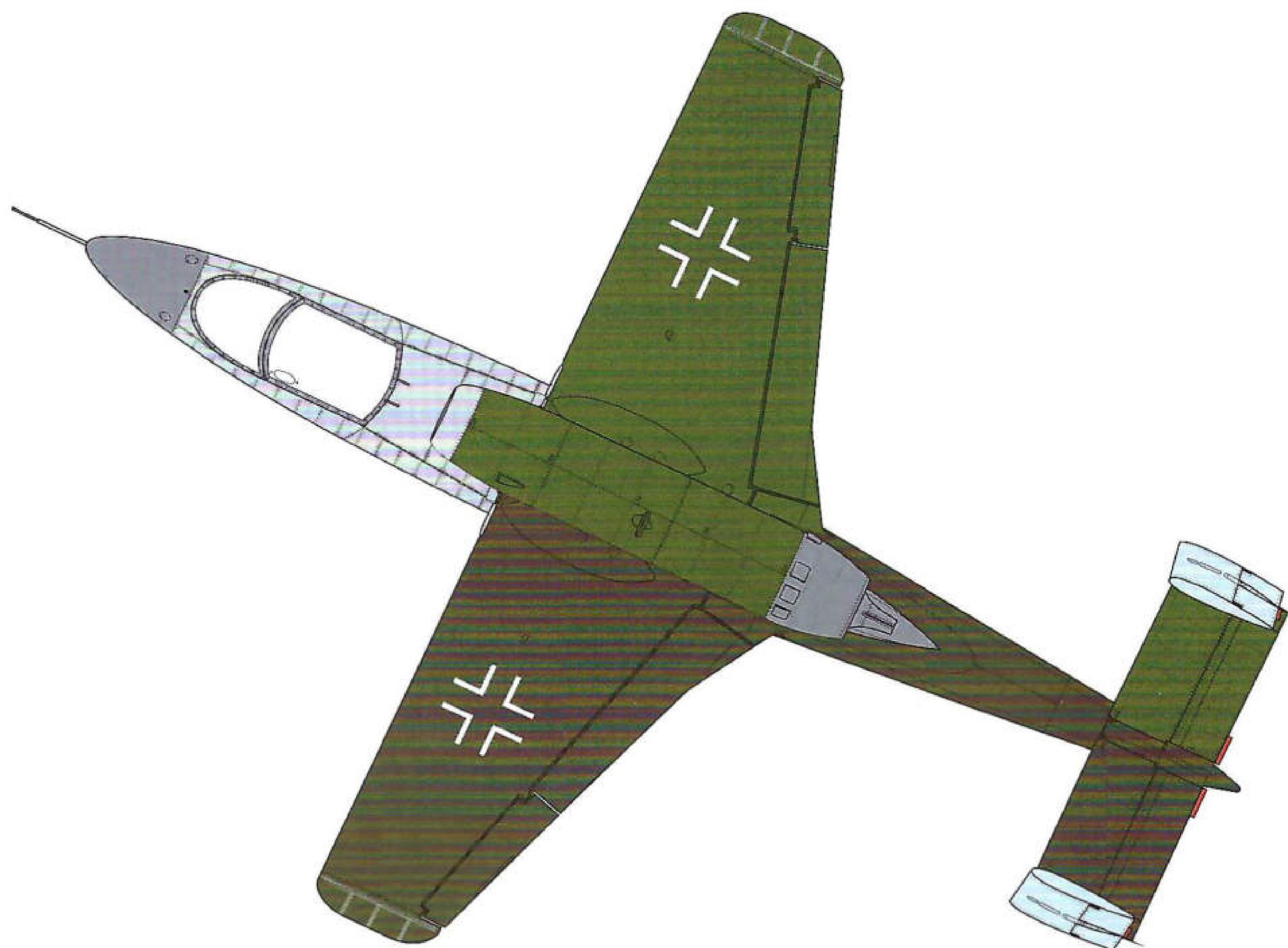

Heinkel He 162A-2 Spatz (Volksjäger)



Colors

	Color	Humbrol	Gunze Sangyo	Model Master		Color	Humbrol	Gunze Sangyo	Model Master
A	Grey RLM 02	31	H70/C60	2071	H	Black Matt	33	H12/C33	1749
B	Grey RLM 66	67	C116	2079	J	Red	60	C114	2073
C	Goss Black	21	H2/C2	1747	K	Brown RLM 81	98	C121	2090
D	Aluminium	56	MC218	1401	L	Green RLM 82	30	C122	2091
E	Gunmetal	27004	MC214	1423	M	Blue RLM 76	175	C117	2086
F	Steel	27003	MC213	1420	N	Blue grey	90% 144 +10% 34	90% H42/C72 +10% H11/C62	2105
G	Chrome Silver	191	MC211	1781					

Tips

Parts slightly distorted and bended owing to temperature changes or due to material ageing can be straightened to requested shape by hot water or hot air. (hair dryer) Wires and rods not included. This process can be repeated until the result is entirely satisfactory. For best results gluing use cyanoacrylate glue. Ungreasing the contact areas before gluing is recommended.

Díly ohnuté popř. pokroucené vlivem teplotních změn a stárnutí materiálu, mohou být narovnaný do požadovaného tvaru pomocí proudu teplé vody nebo vzduchu (fén na vlasy). Různé drátky a tyčinky nejsou přiloženy. K lepení použijte kyanoakralátové lepidlo. Kontaktní plochy doporučujeme před lepením odmastit.

PLASTIC PARTS (A)

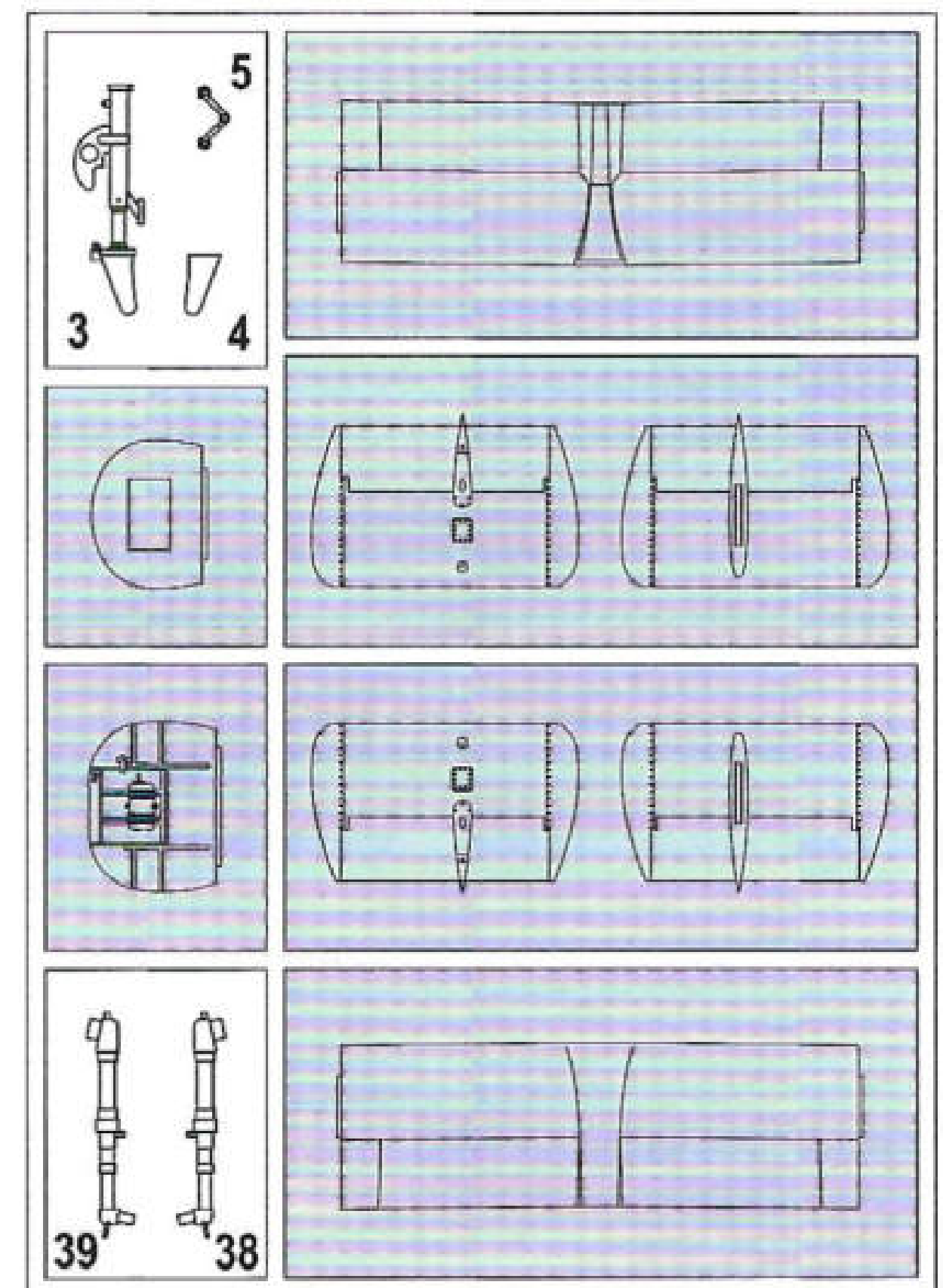
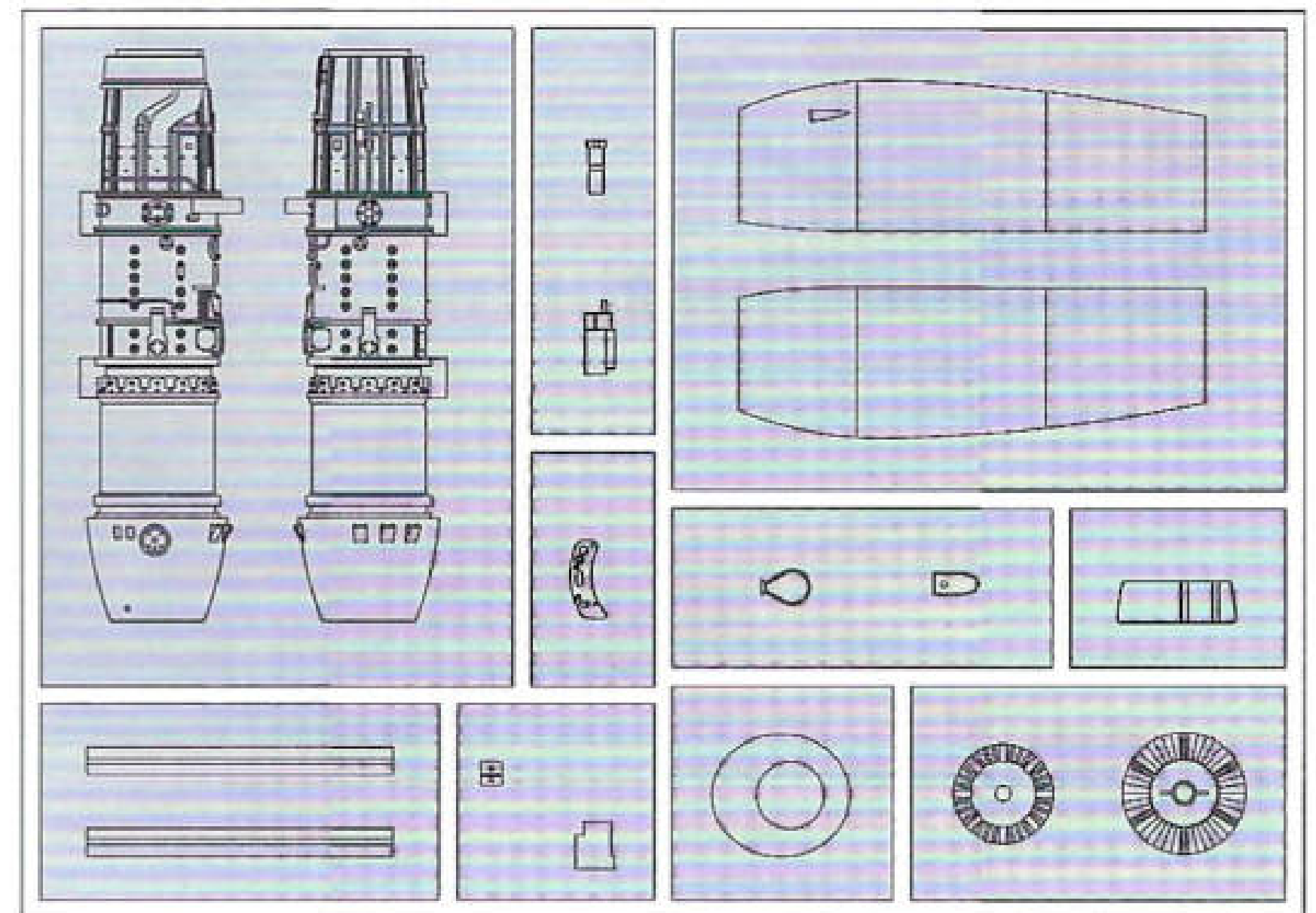
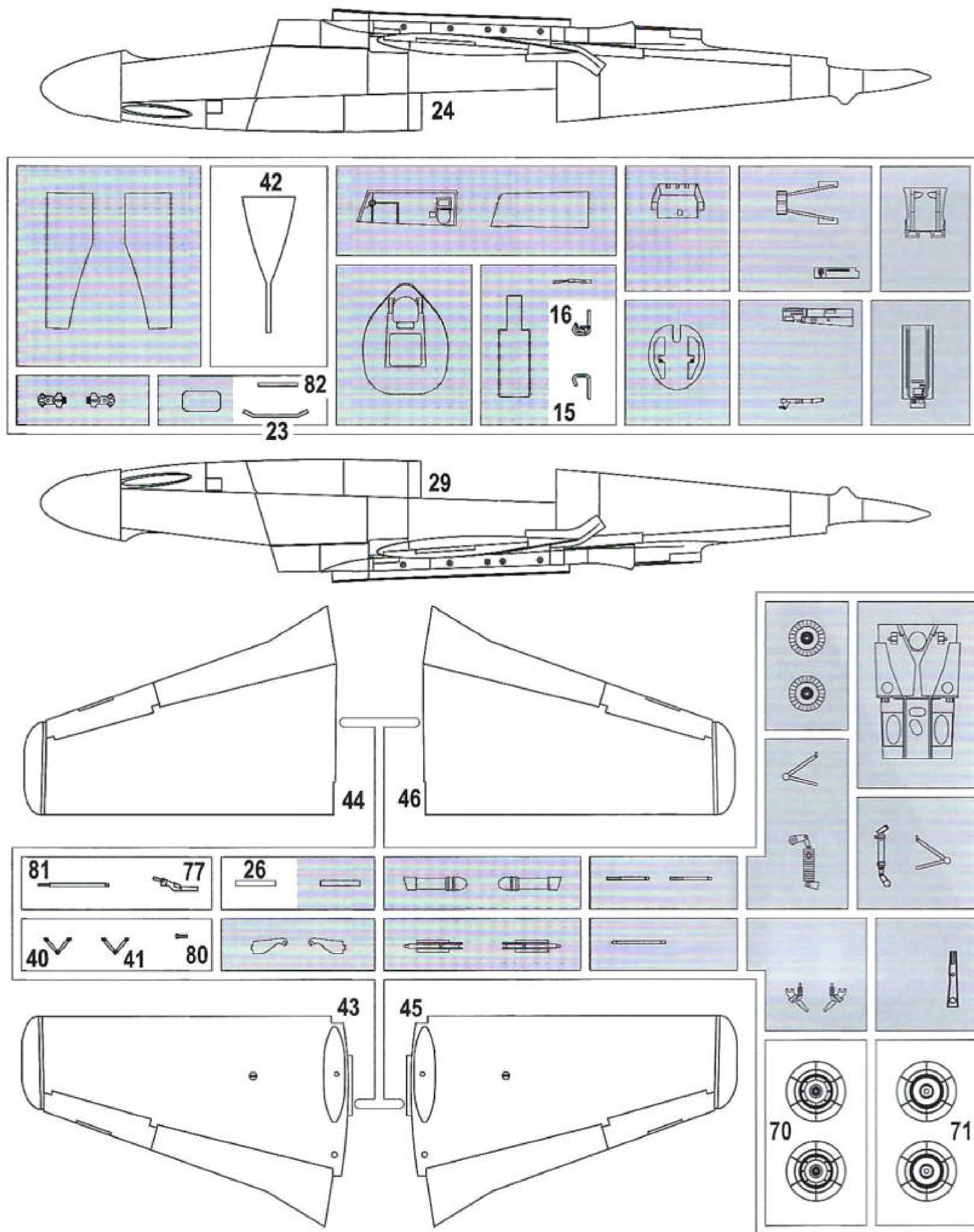

POLYURETHAN PARTS (B)

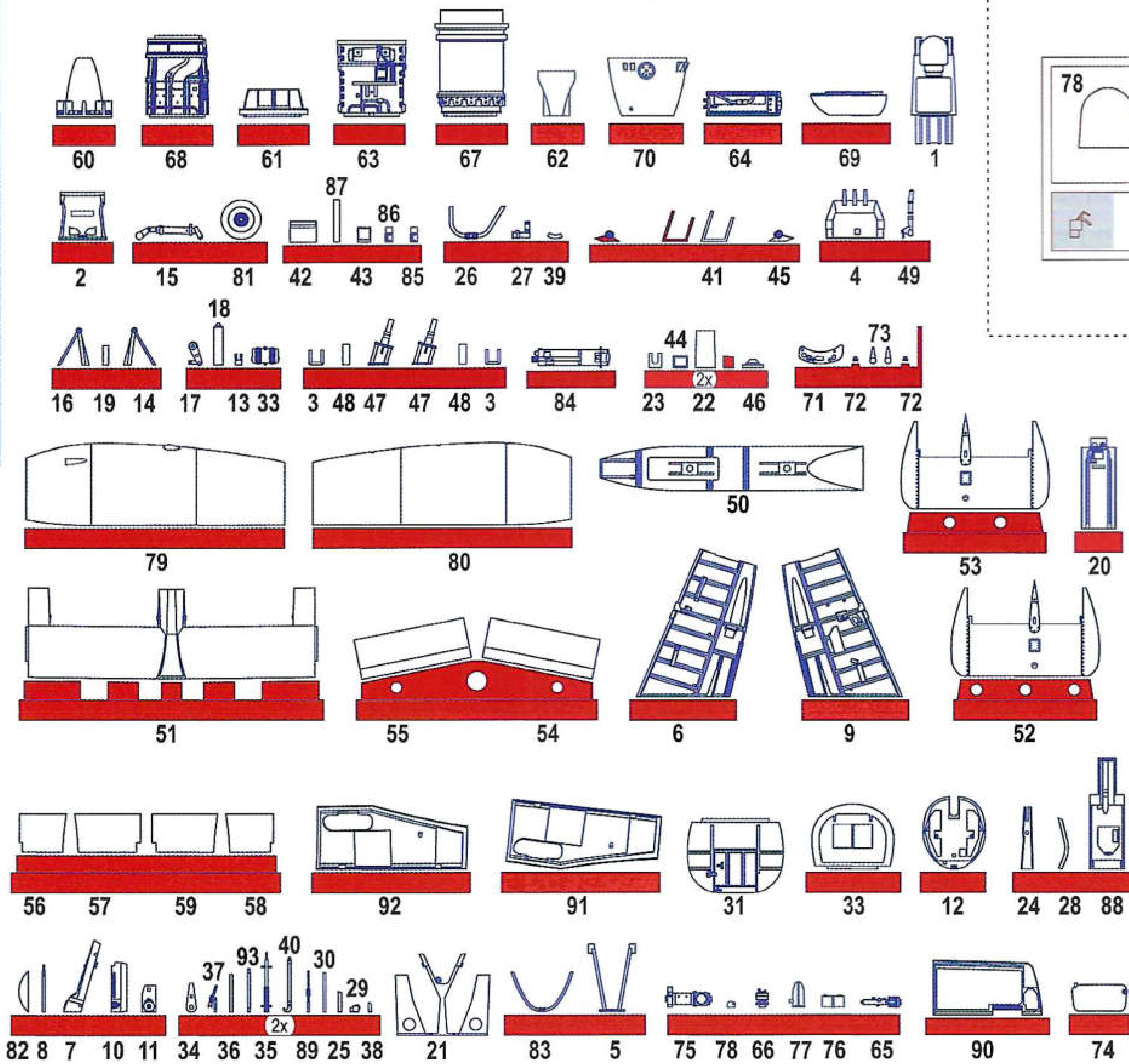

CLEAR PARTS (C)

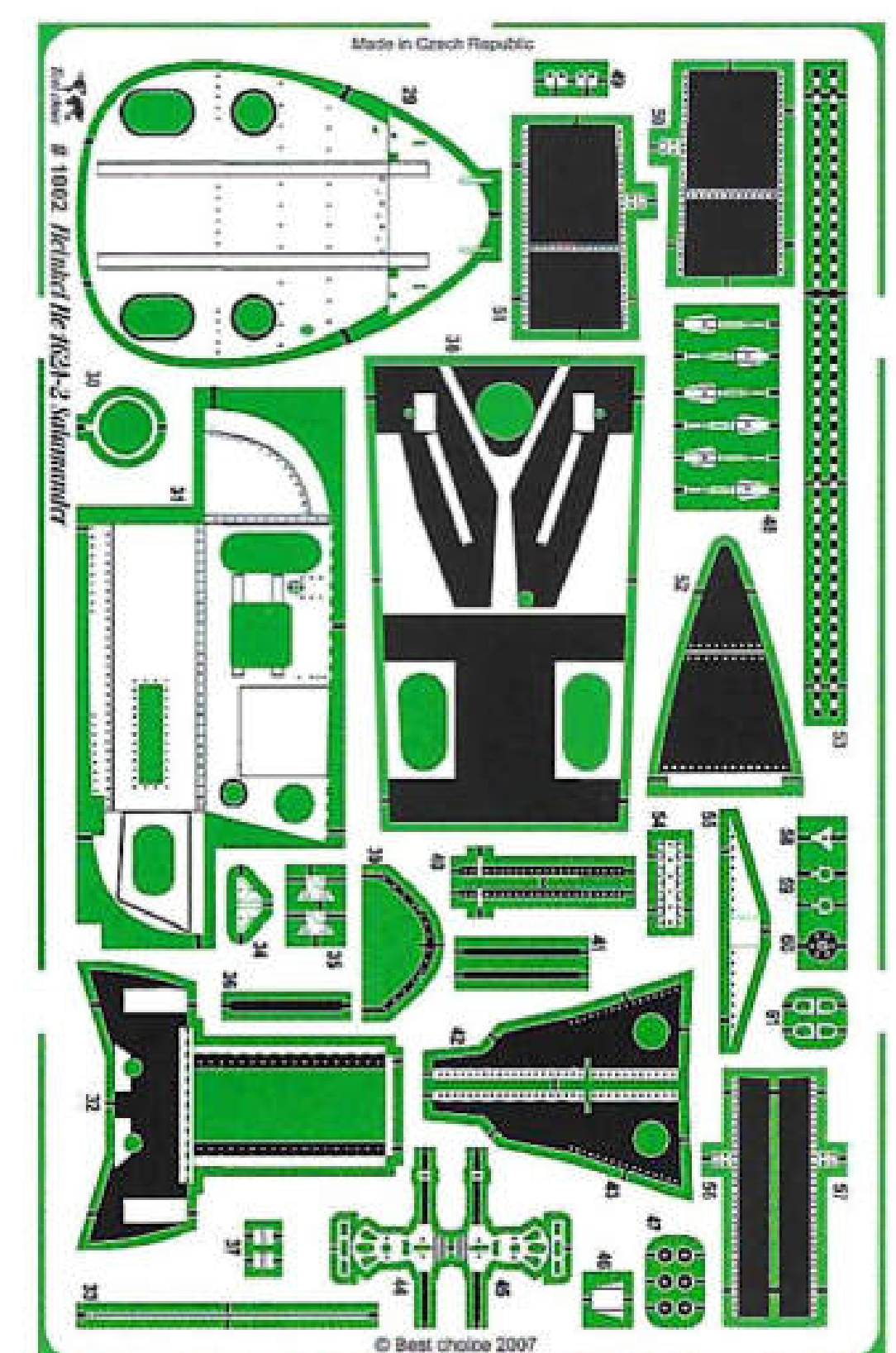
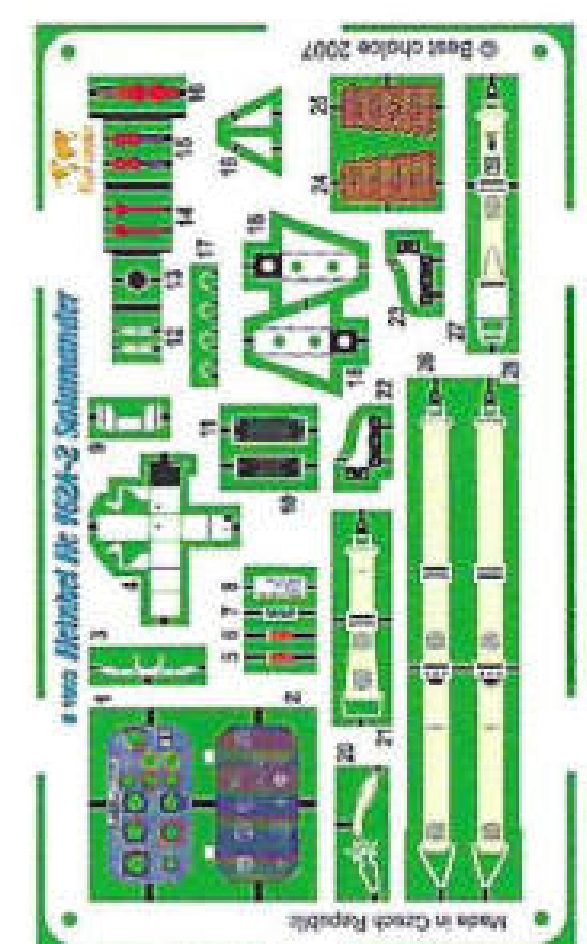
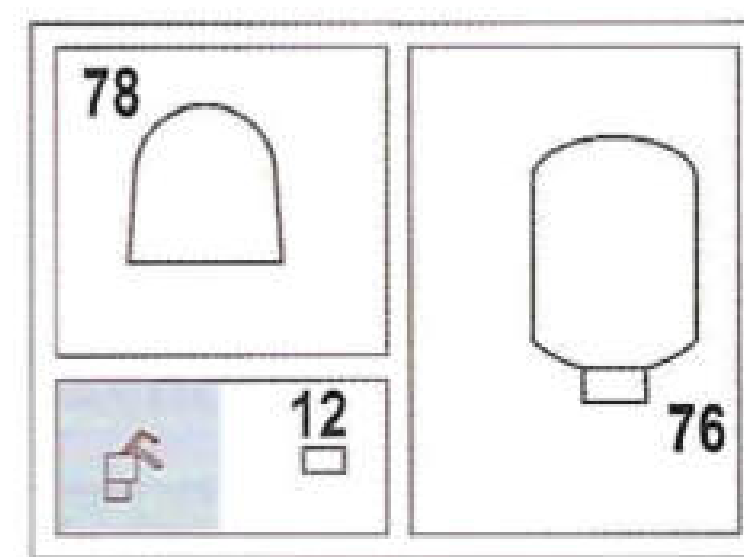
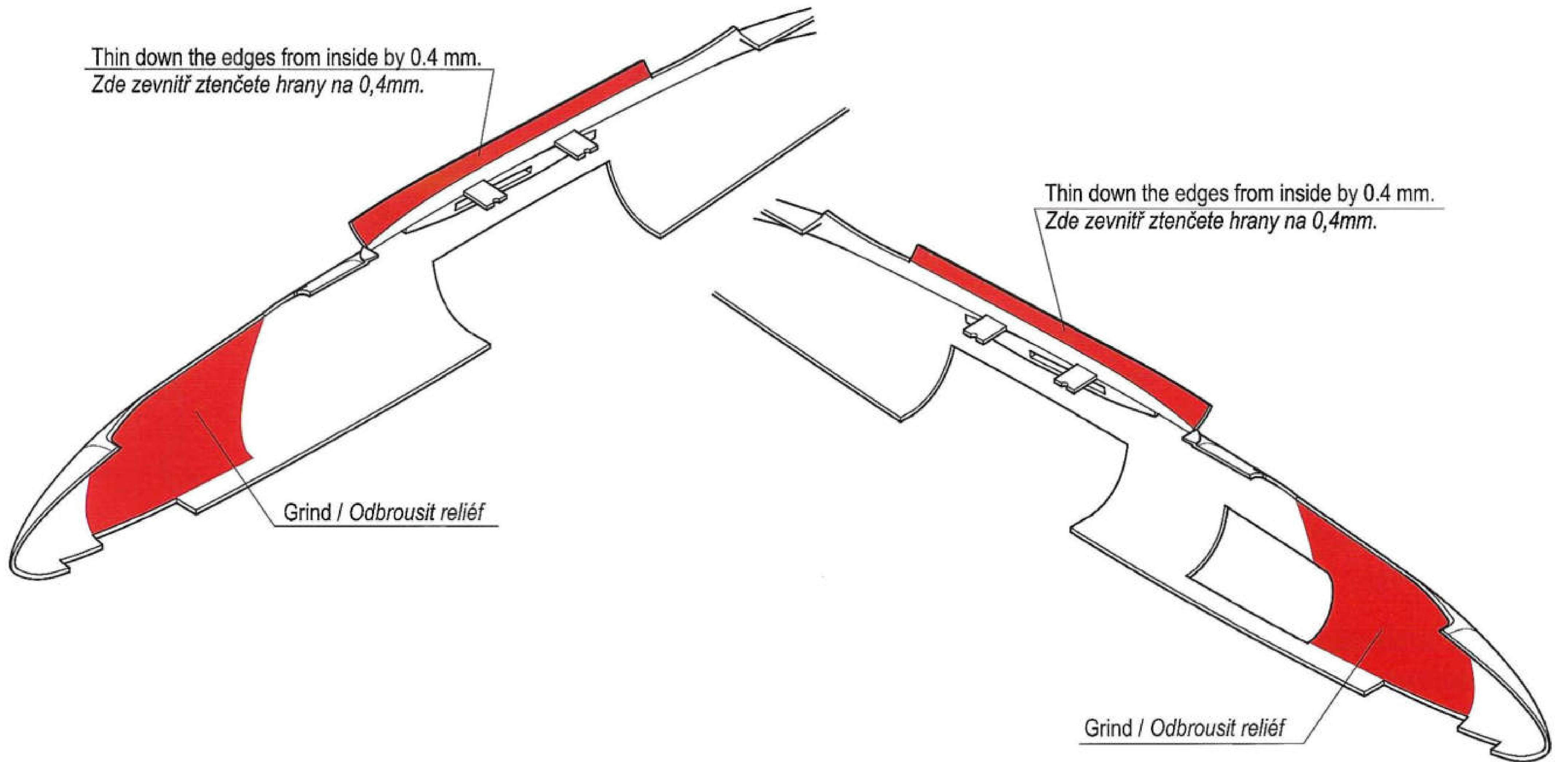

PHOTO - ETCHED PARTS (D)

	Parts to be removed		Polyurethane parts		Photoetched parts		Plastic parts		Painted areas		Clear parts		Parts not use		Area for glueing
---	---------------------	---	--------------------	---	-------------------	---	---------------	---	---------------	---	-------------	---	---------------	---	------------------

① Kit parts adjustment / Úprava dílů modelu



② Pilot's seat assembly / Sestavení sedačky pilota

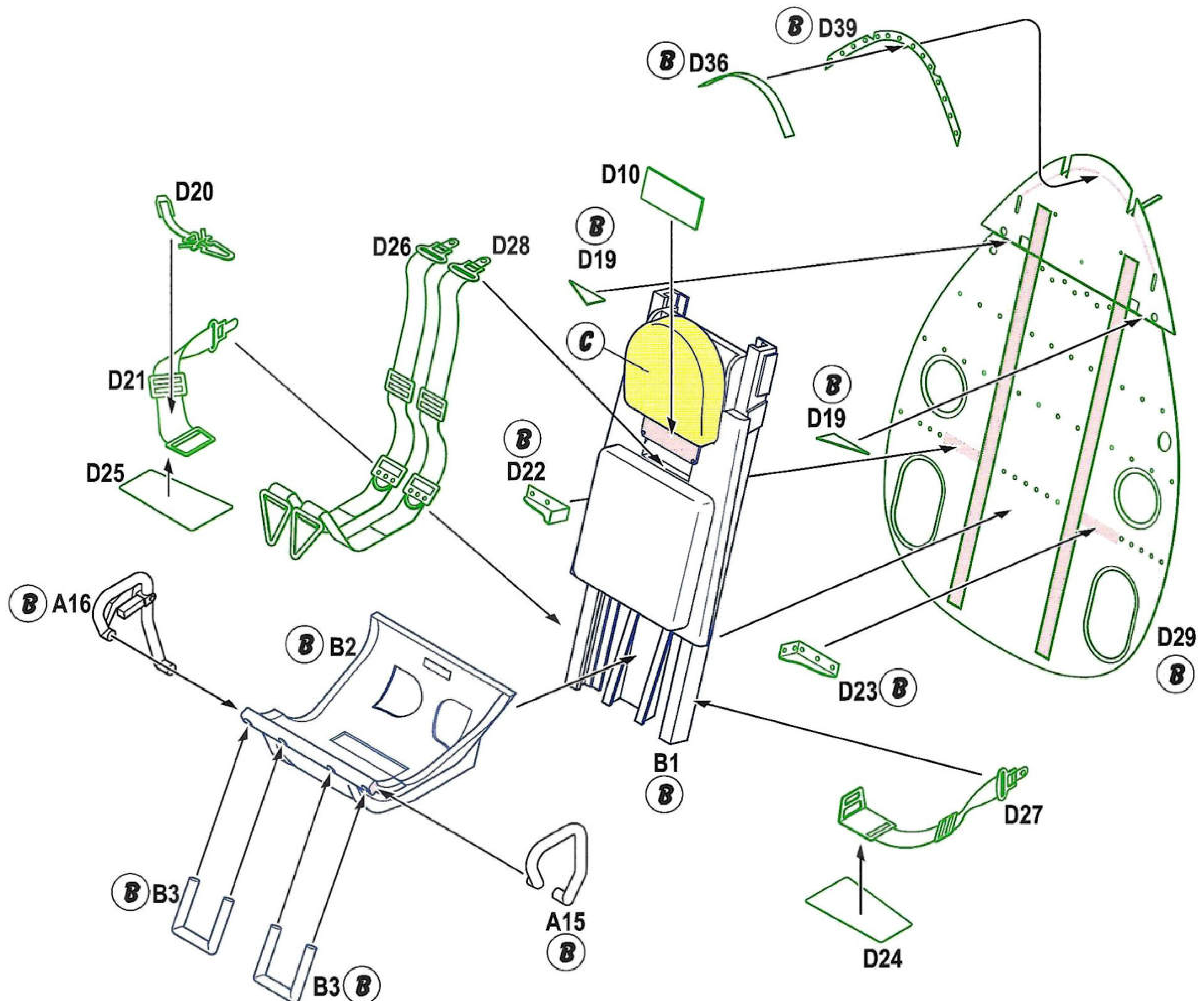

**3 Gun sight assembly /
Sestavení zaměřovače**

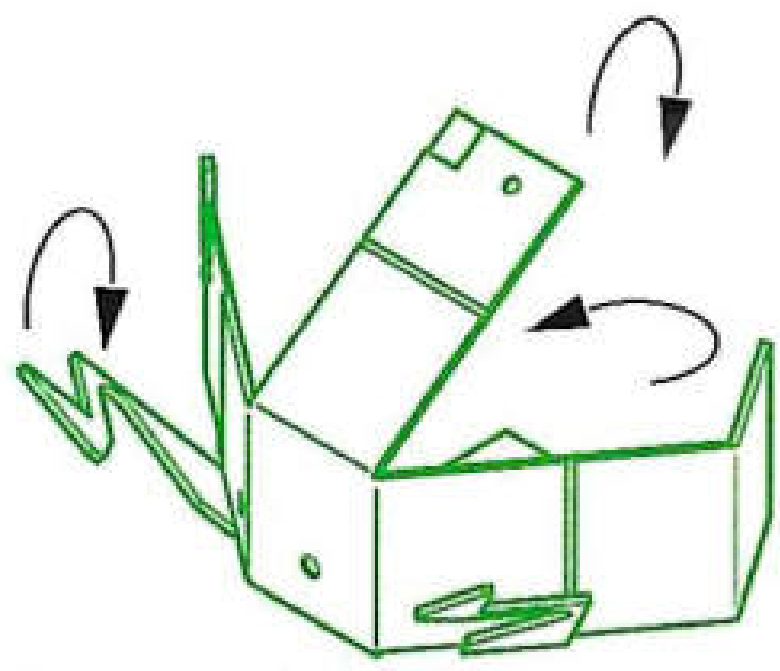

Bending of part D4
Ohnutí dílu D4

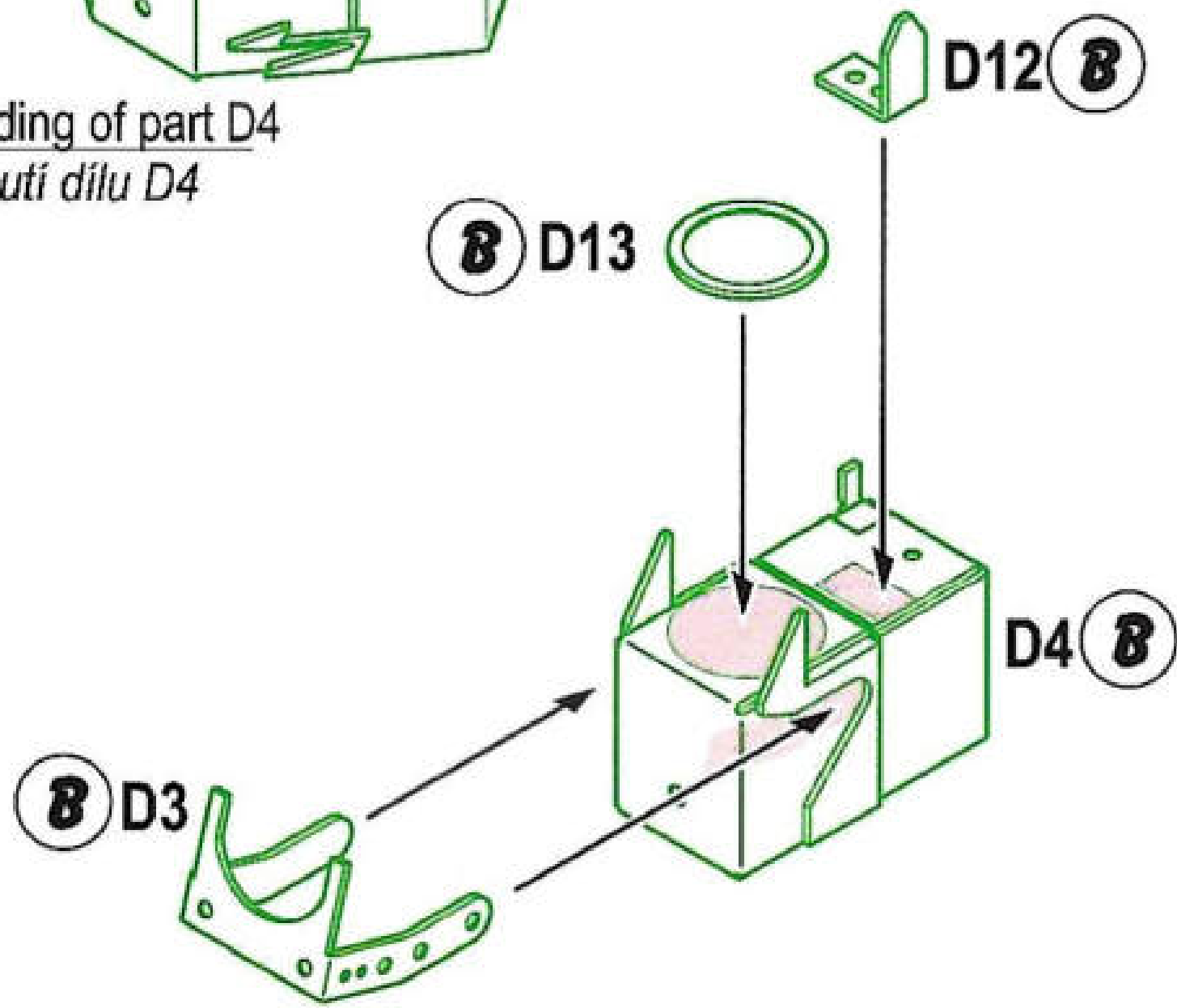

**4 Instrument panel assembly /
Sestavení přístrojové desky**

Bend $\varnothing 0,7$ mm wire according to cover shape
Drát $\varnothing 0,7$ mm ohněte dle tvaru krytu přístrojové desky

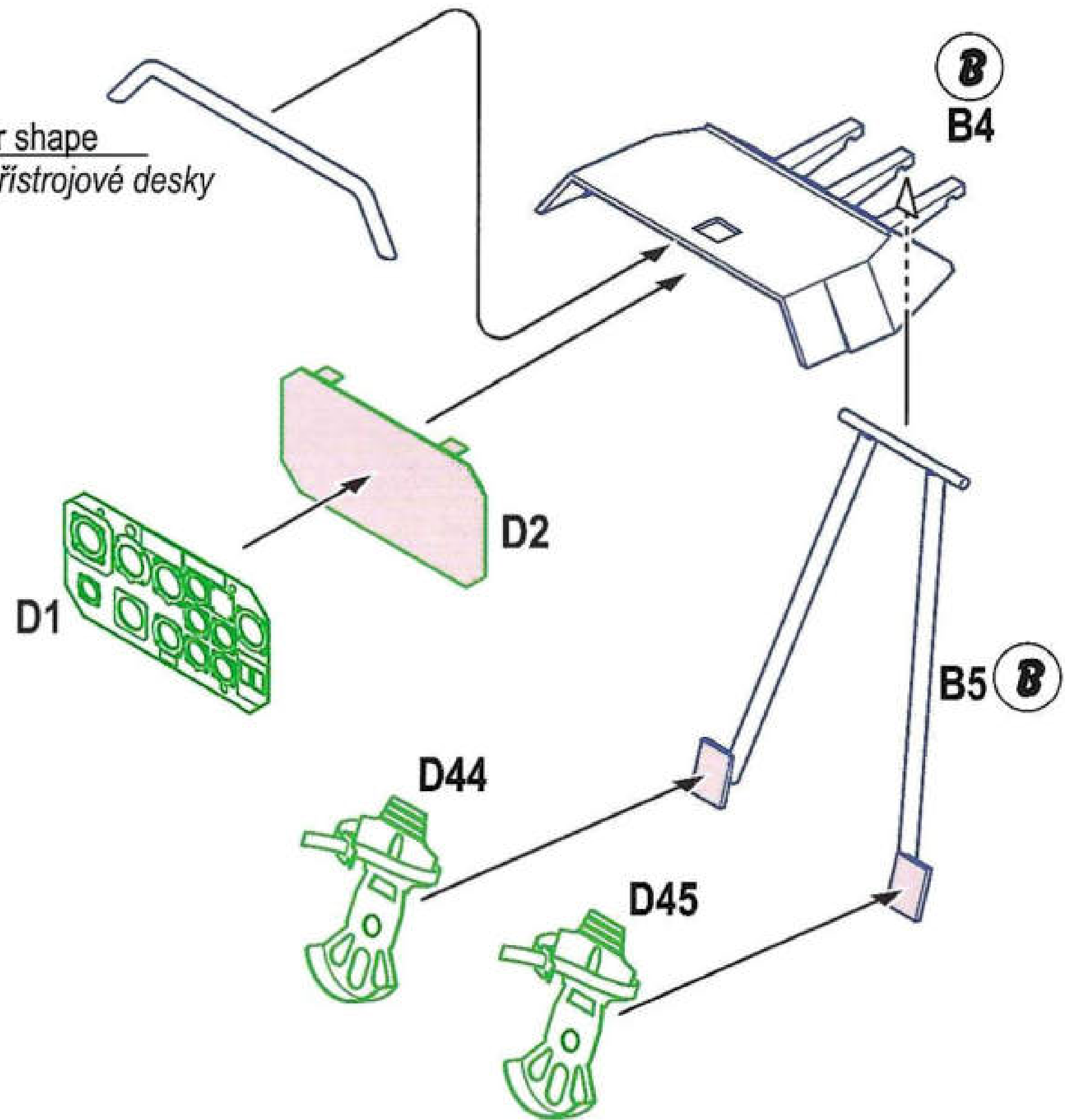

**5 Left sidewall assembly /
Sestavení levé bočnice**

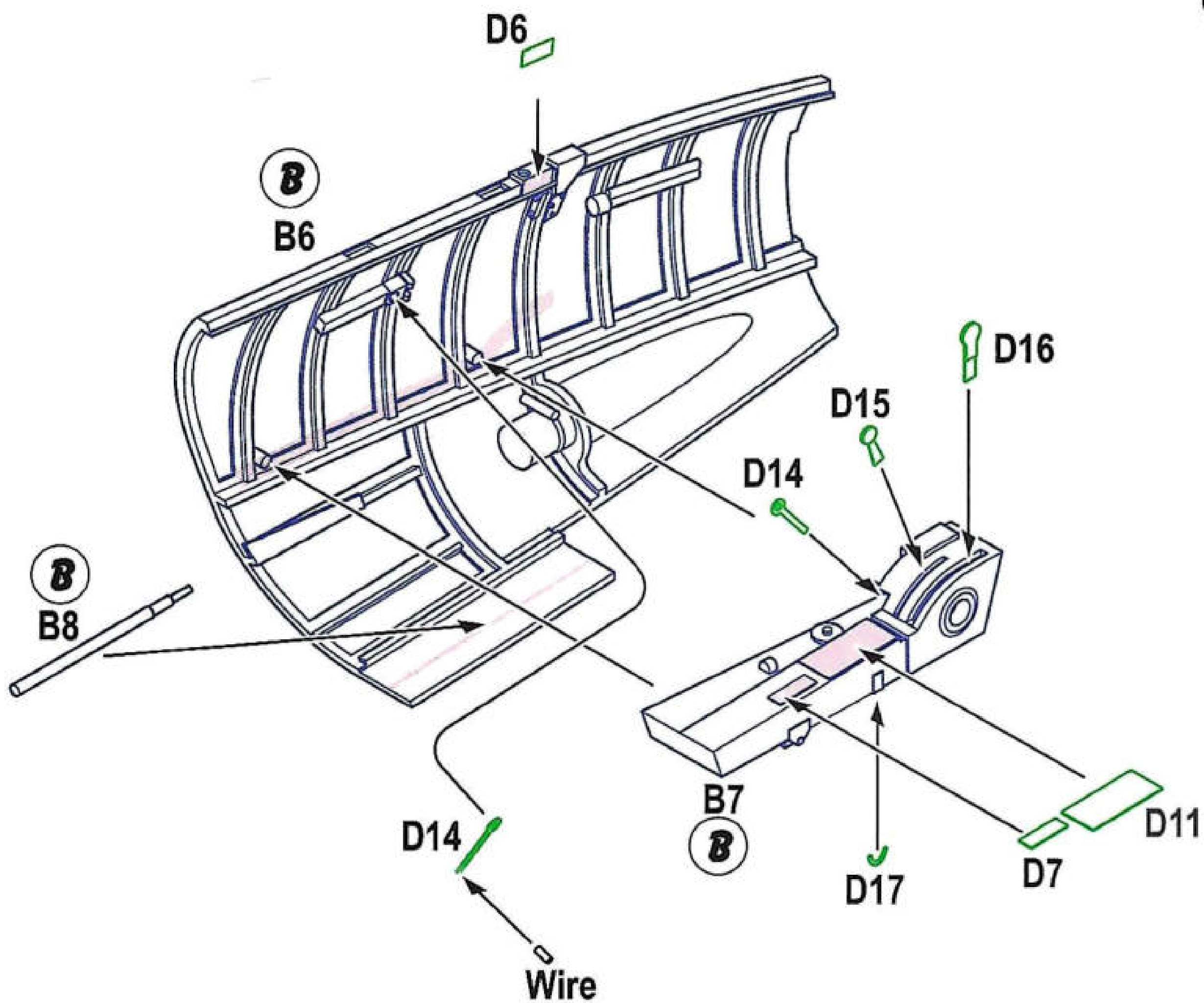

**6 Right sidewall assembly /
Sestavení pravé bočnice**

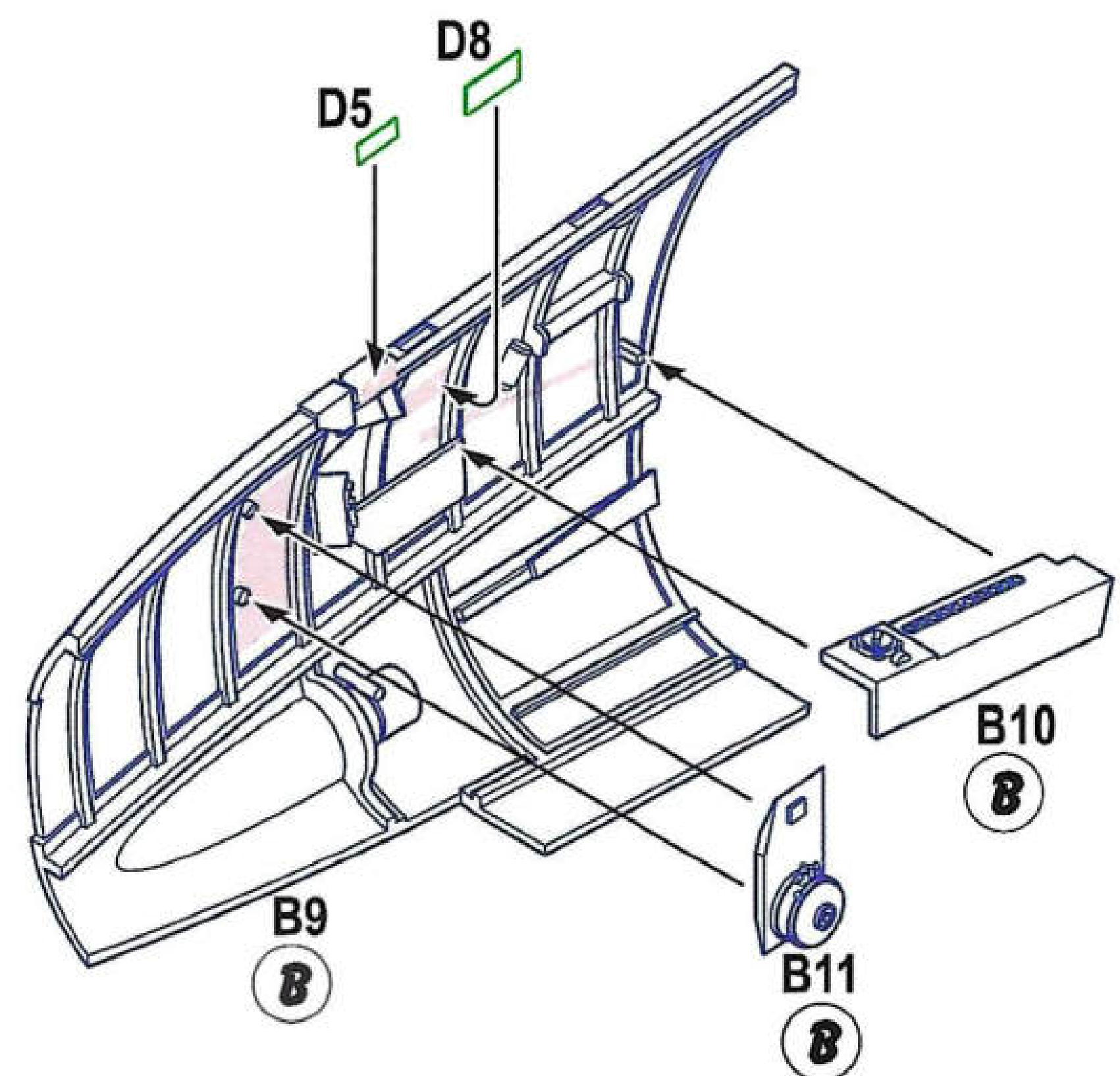

7 Nose gear assembly / Sestavení předového podvozku

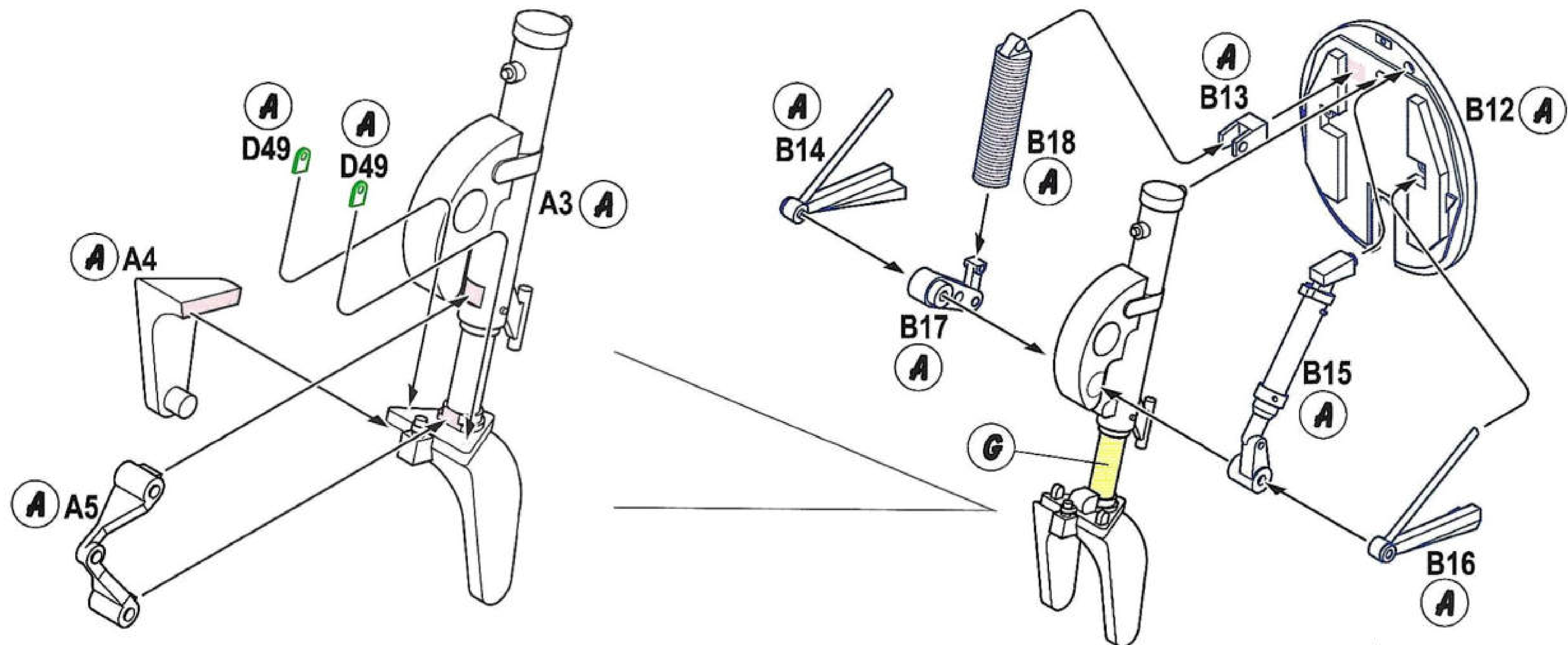

8 Front bulkhead assembly /
Sestavení přední přepážky

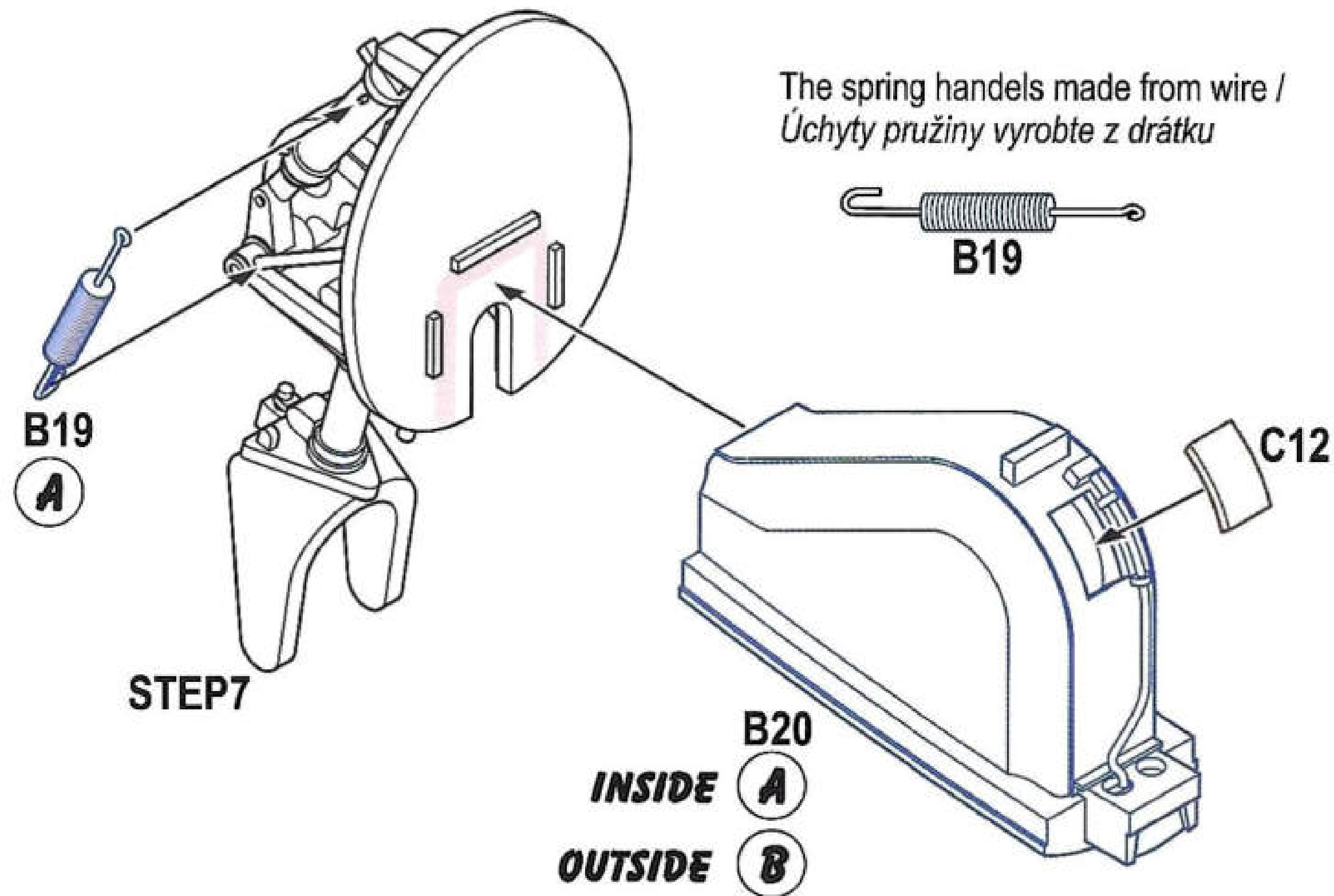

9 Main undercarriage legs assembly /
Sestavení hlavních podvozkových noh

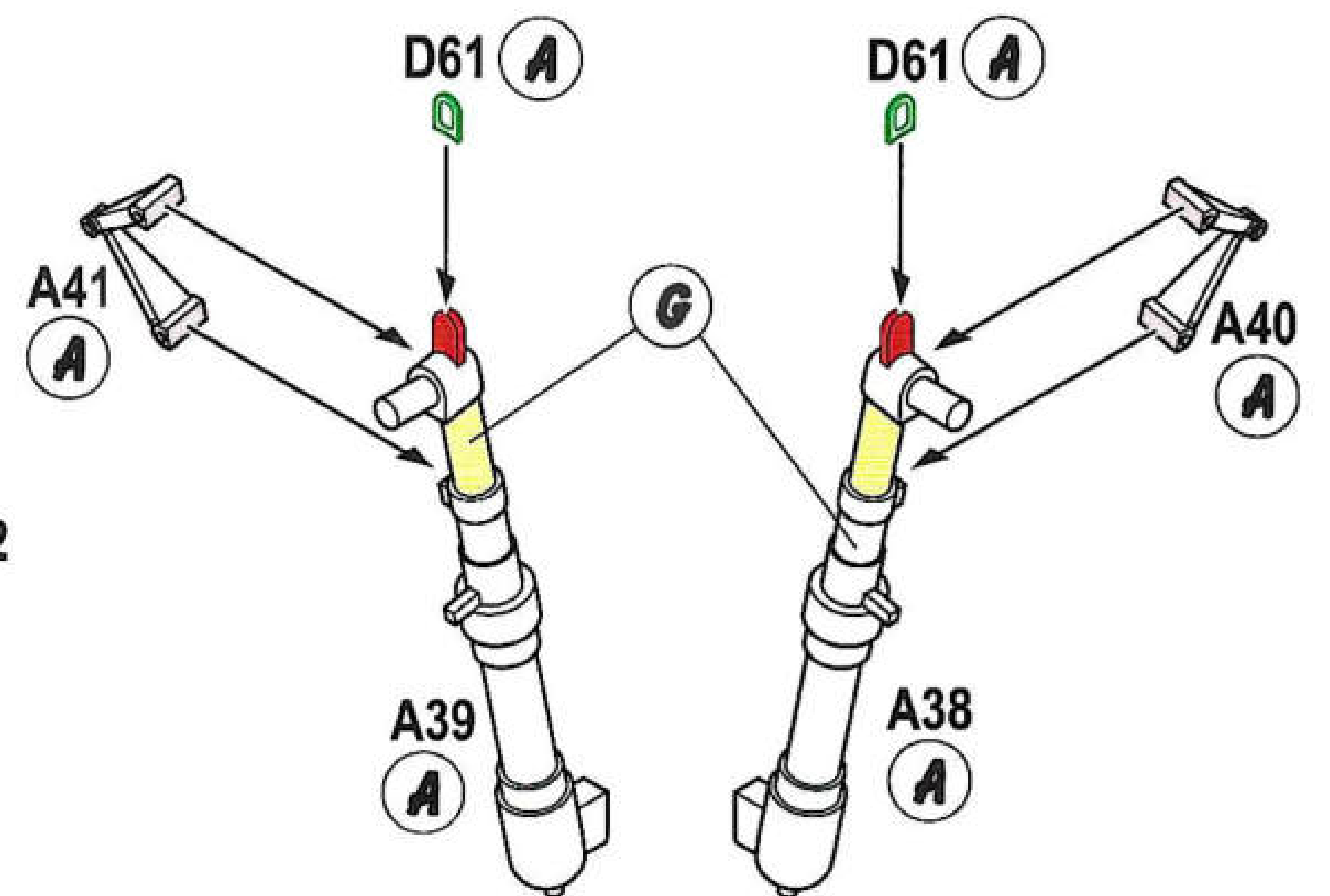

10 Main wheel bay assembly /
Sestavení šachty hlavního podvozku

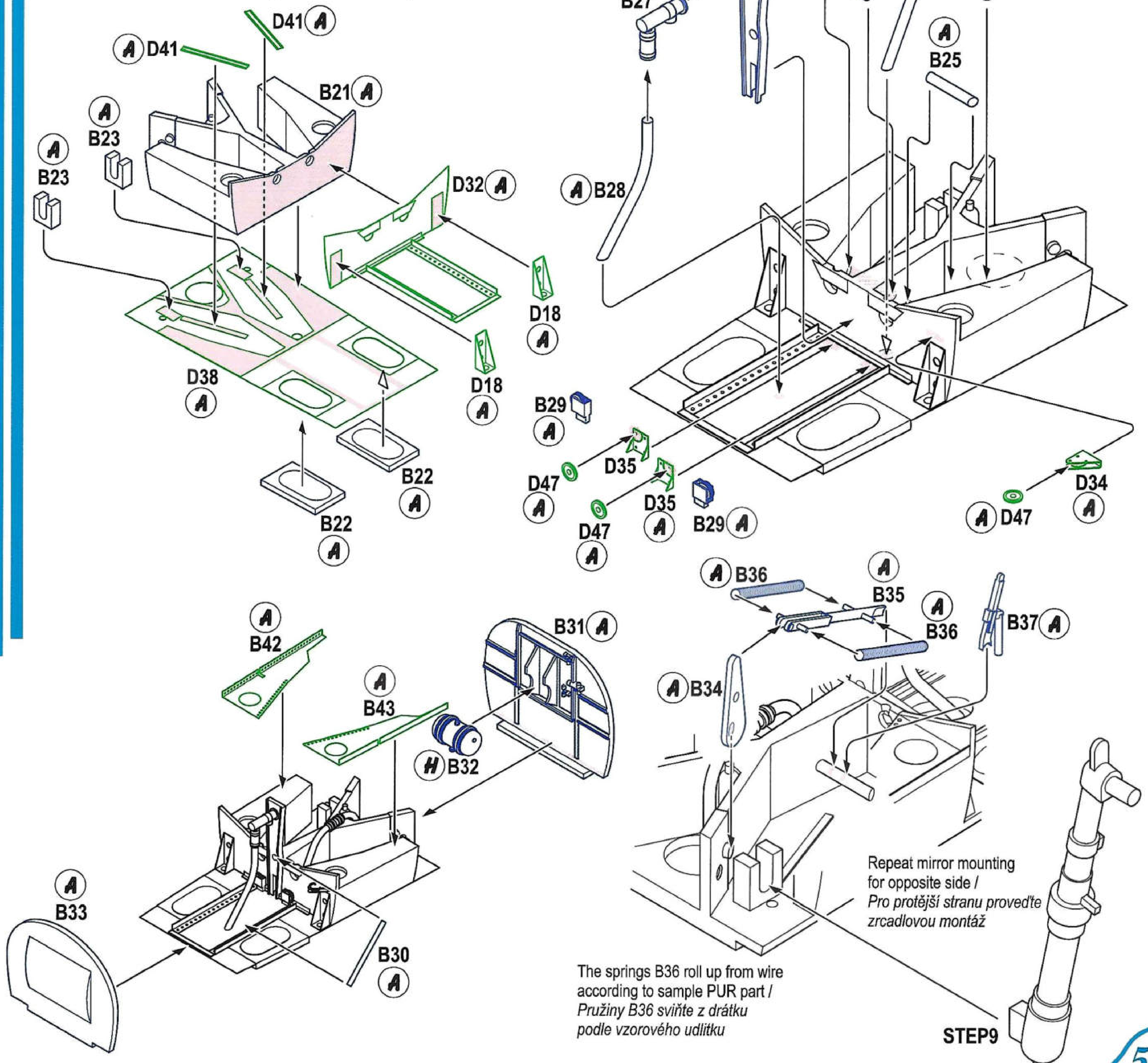

**11 Main wheel bay assembly /
Sestavení šachty hlavního podvozku**

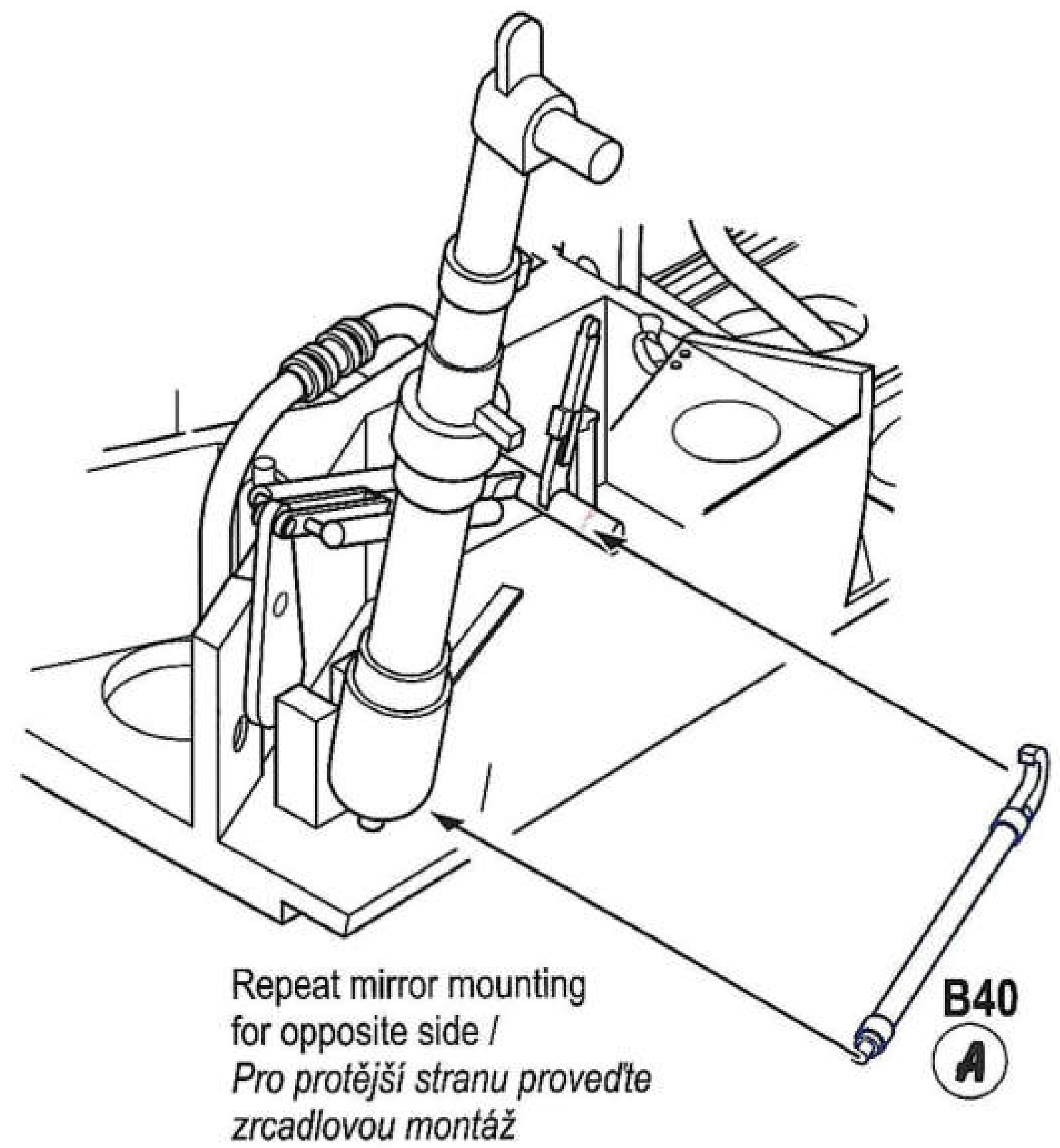
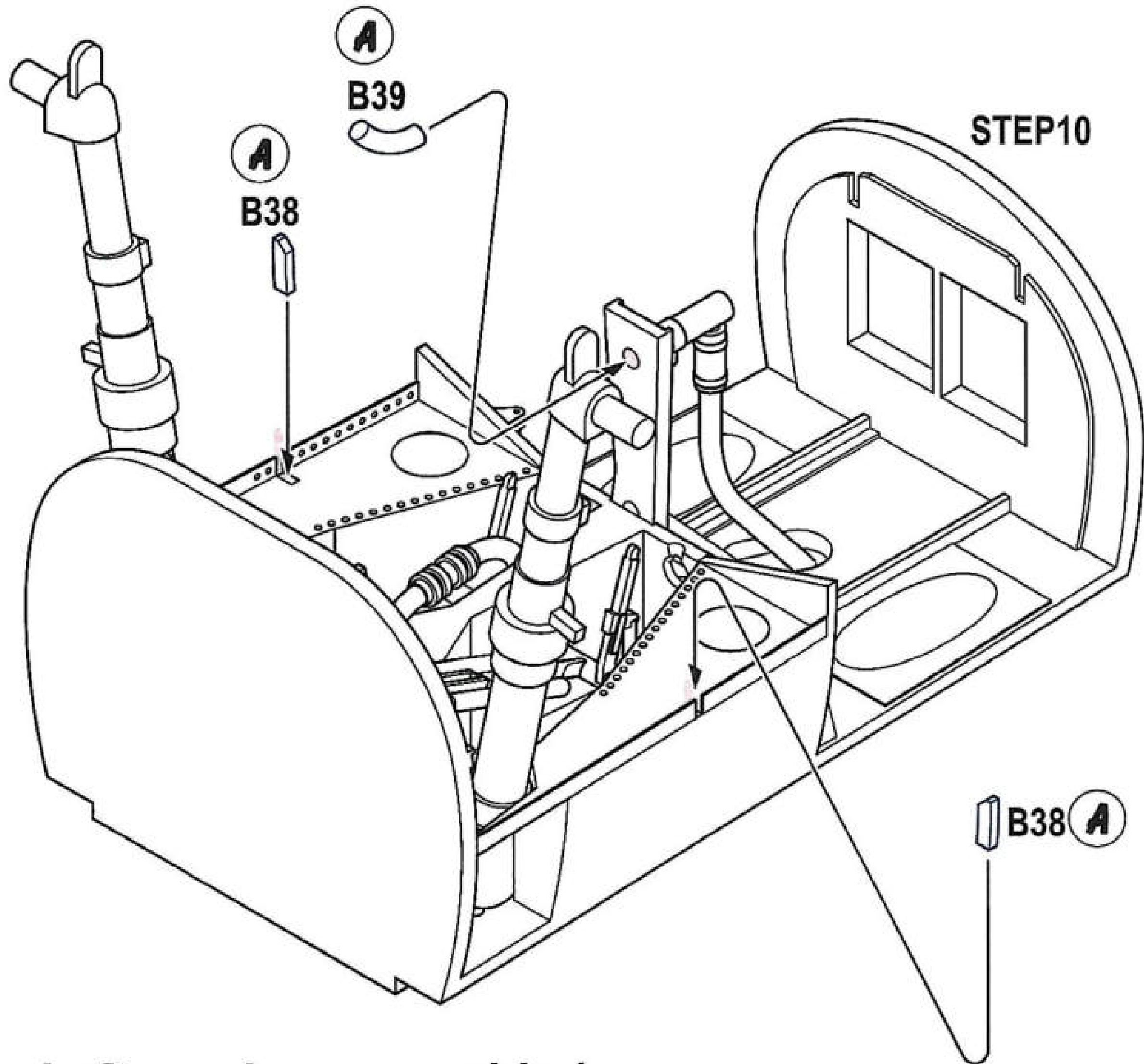

**13 Left gun bay assembly /
Sestavení šachty levého kanonu**

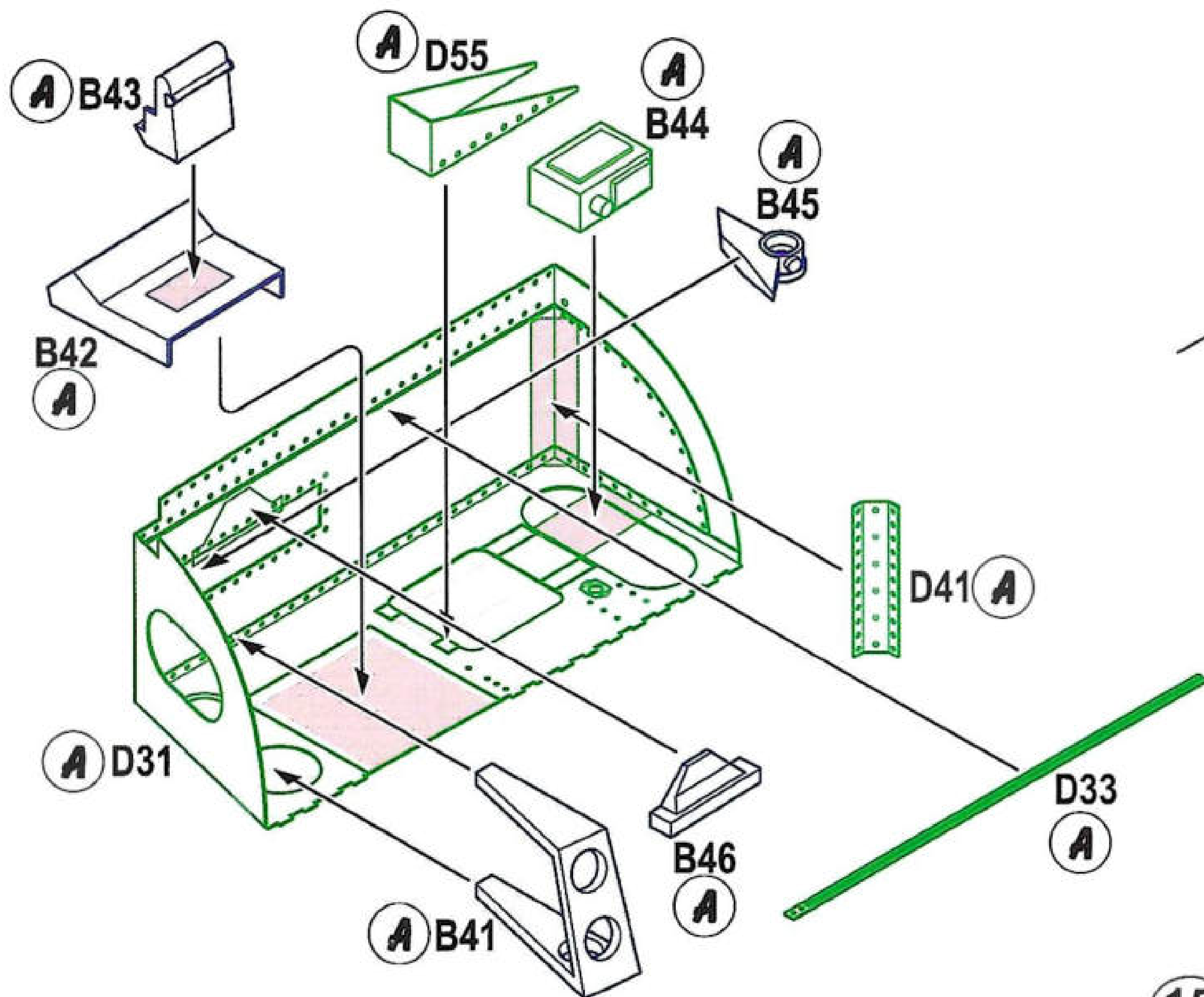

**12 Main wheel bay assembly /
Sestavení šachty hlavního podvozku**

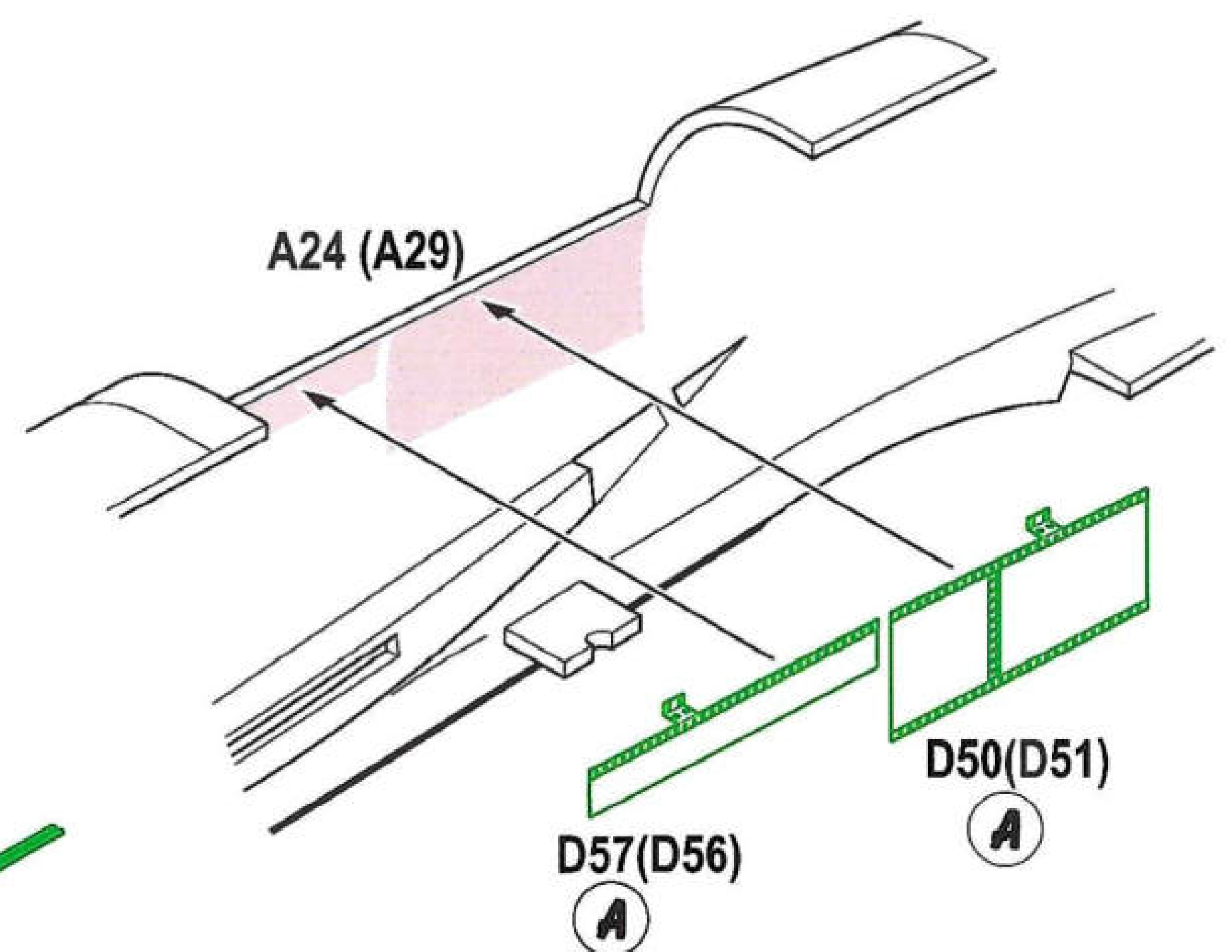

**14 Right wing assembly /
Sestavení pravého křídla**

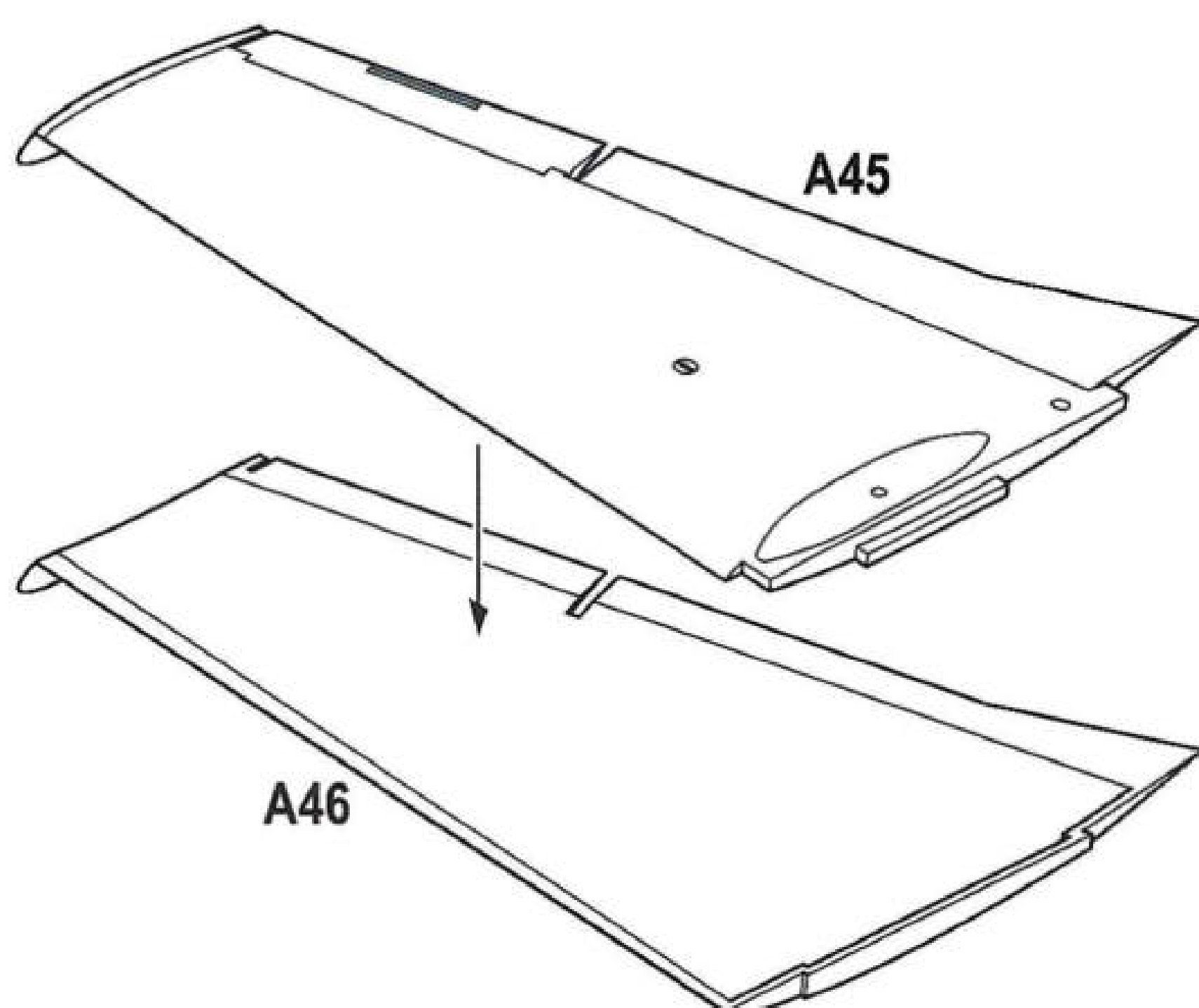

**15 Left wing assembly /
Sestavení levého křídla**

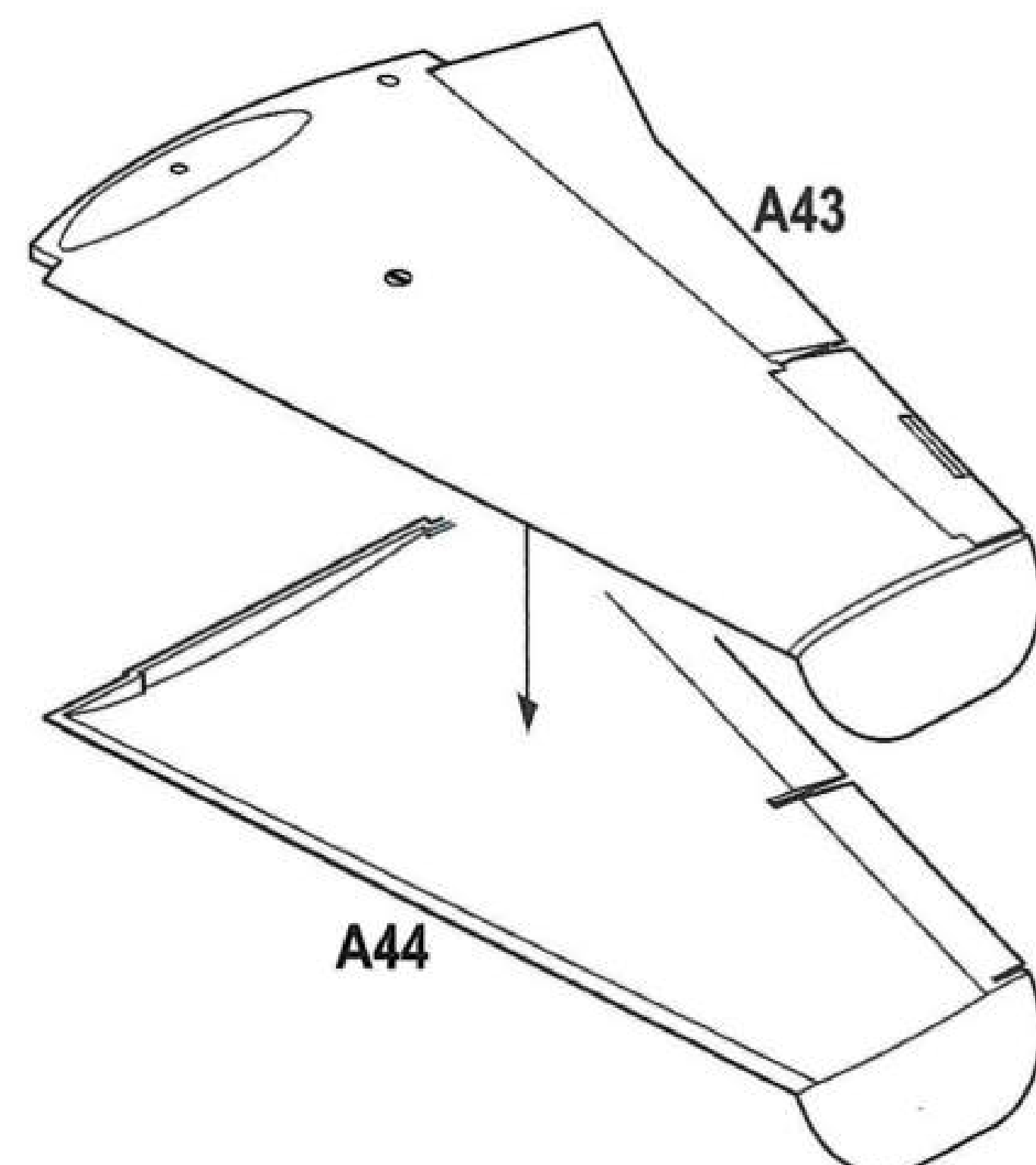

16 Left fuselage half assembly /
Sestavení levé poloviny trupu

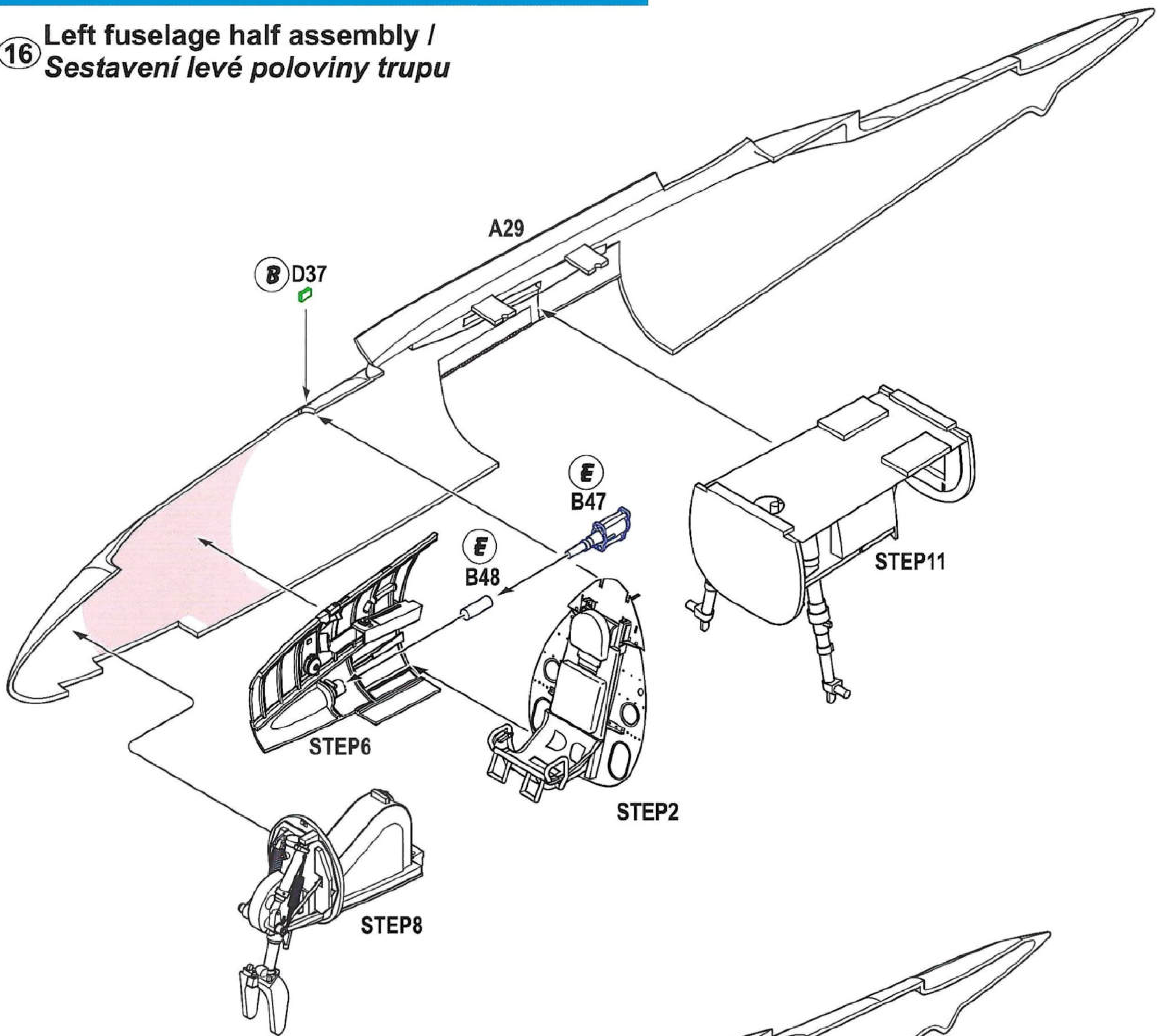

17 Fuselage assembly /
Sestavení trupu

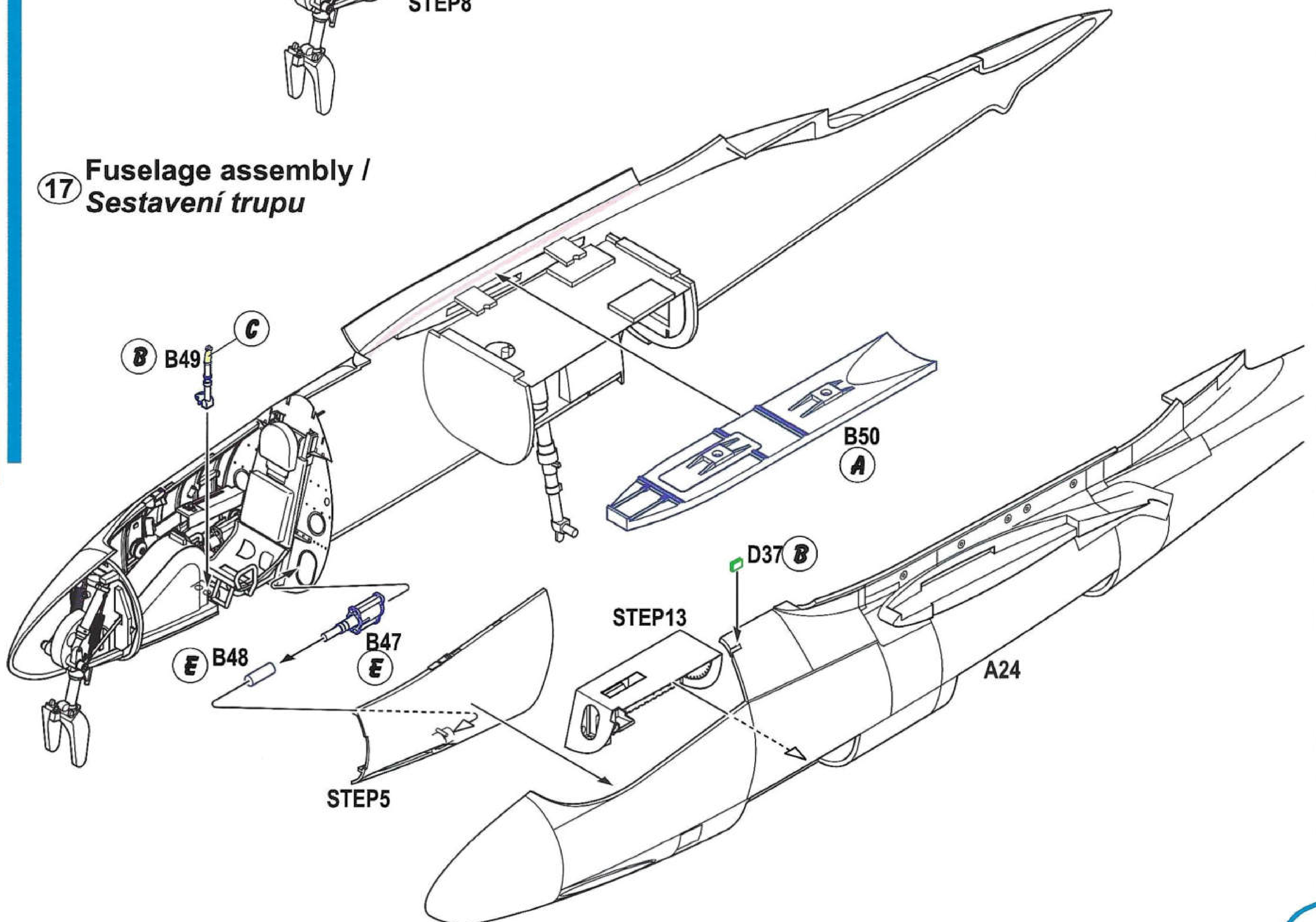

18 Tail planes assembly / Sestavení ocasních ploch

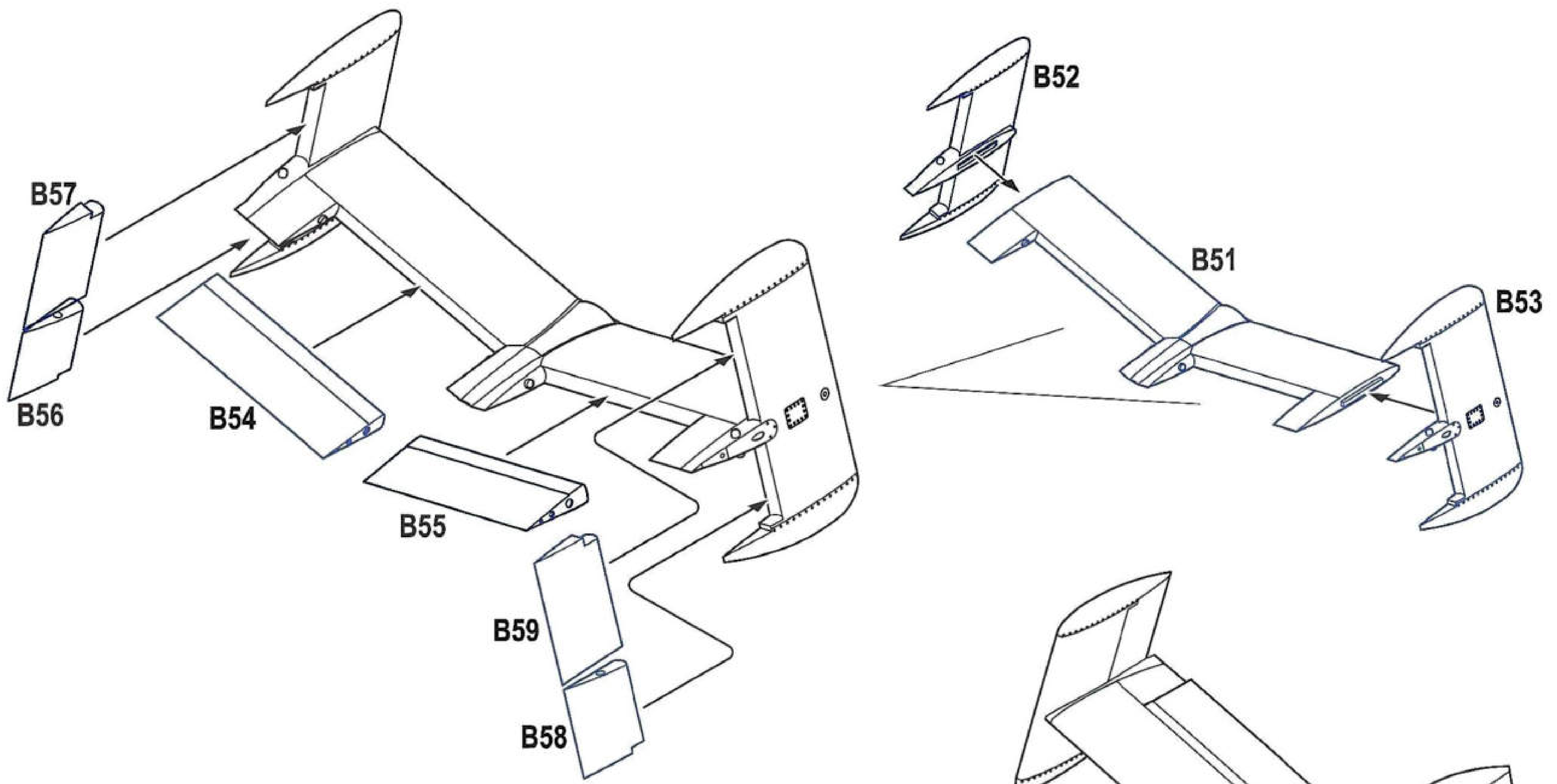

19 Basic aircraft assembly / Základní sestavení letadla

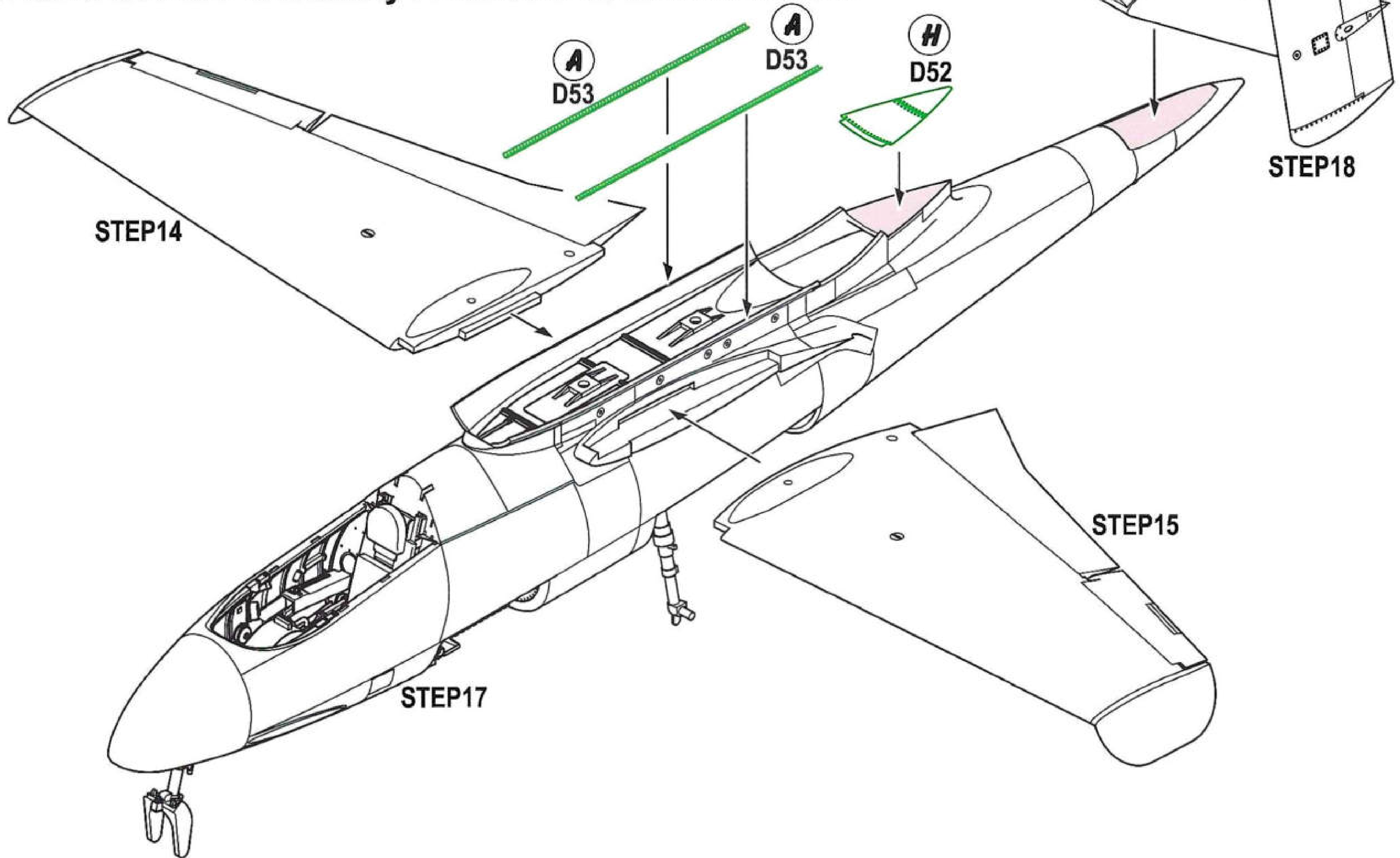

20 Engine assembly, step I. / Sestavení motoru, krok I.

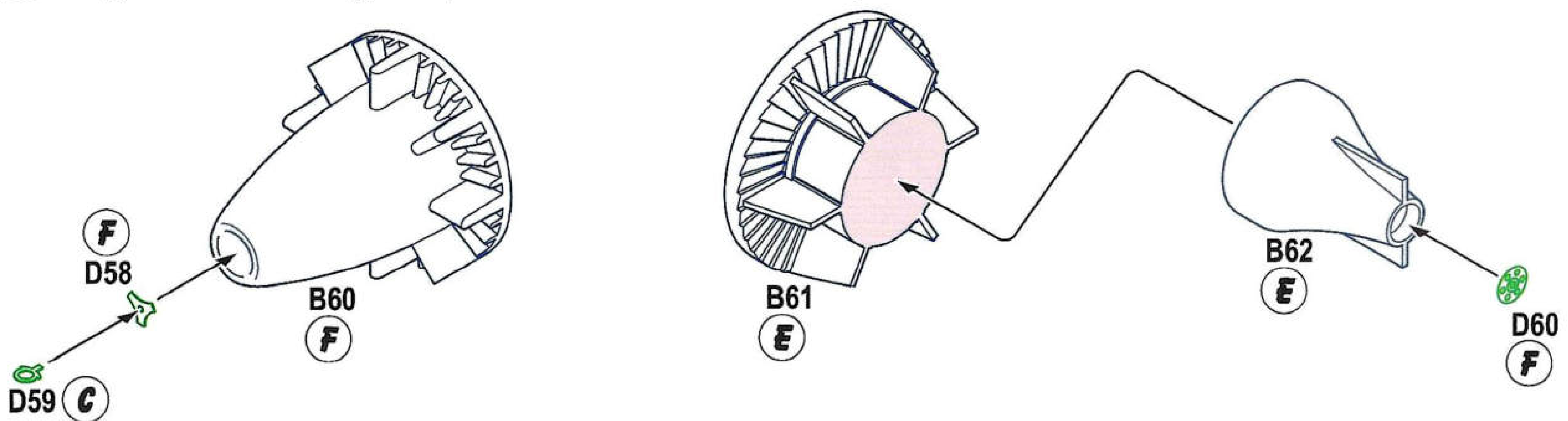

**21 Engine assembly, step II. /
Sestavení motoru, krok II.**

Use the matching pins to complete all the
Jumo 003 engine's parts /
Všechny díly motoru Jumo 003 sestavte s ohledem
na lícovací kolíčky

B61,63,64,67,68 Take care not to cut off the matching pin.
Během odřezávání nálitku zachovejte lícovací kolíček!

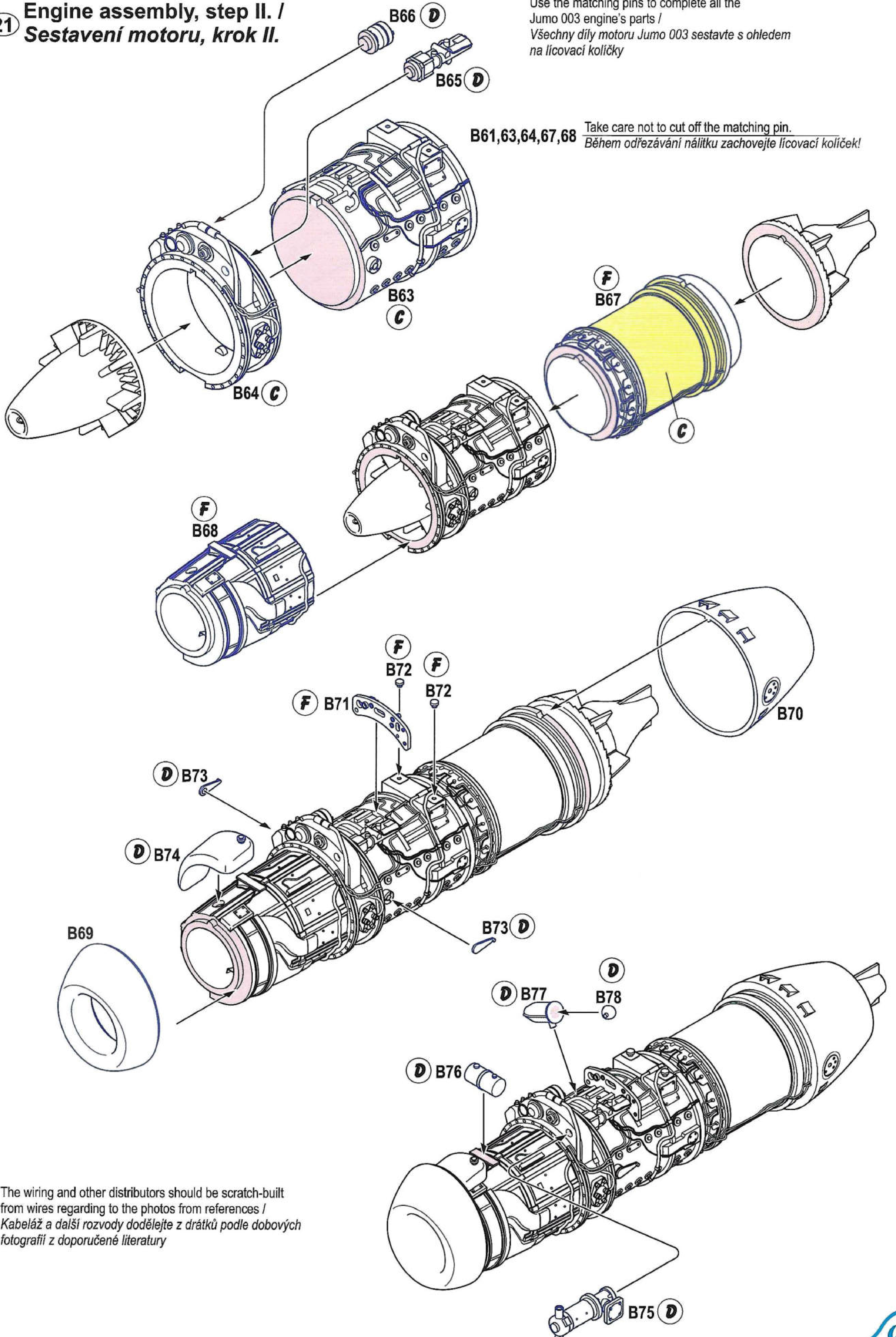

The wiring and other distributors should be scratch-built
from wires regarding to the photos from references /
Kabeláž a další rozvody dodělejte z drátků podle dobových
fotografií z doporučené literatury

22 Engine covers assembly / Sestavení krytů motoru

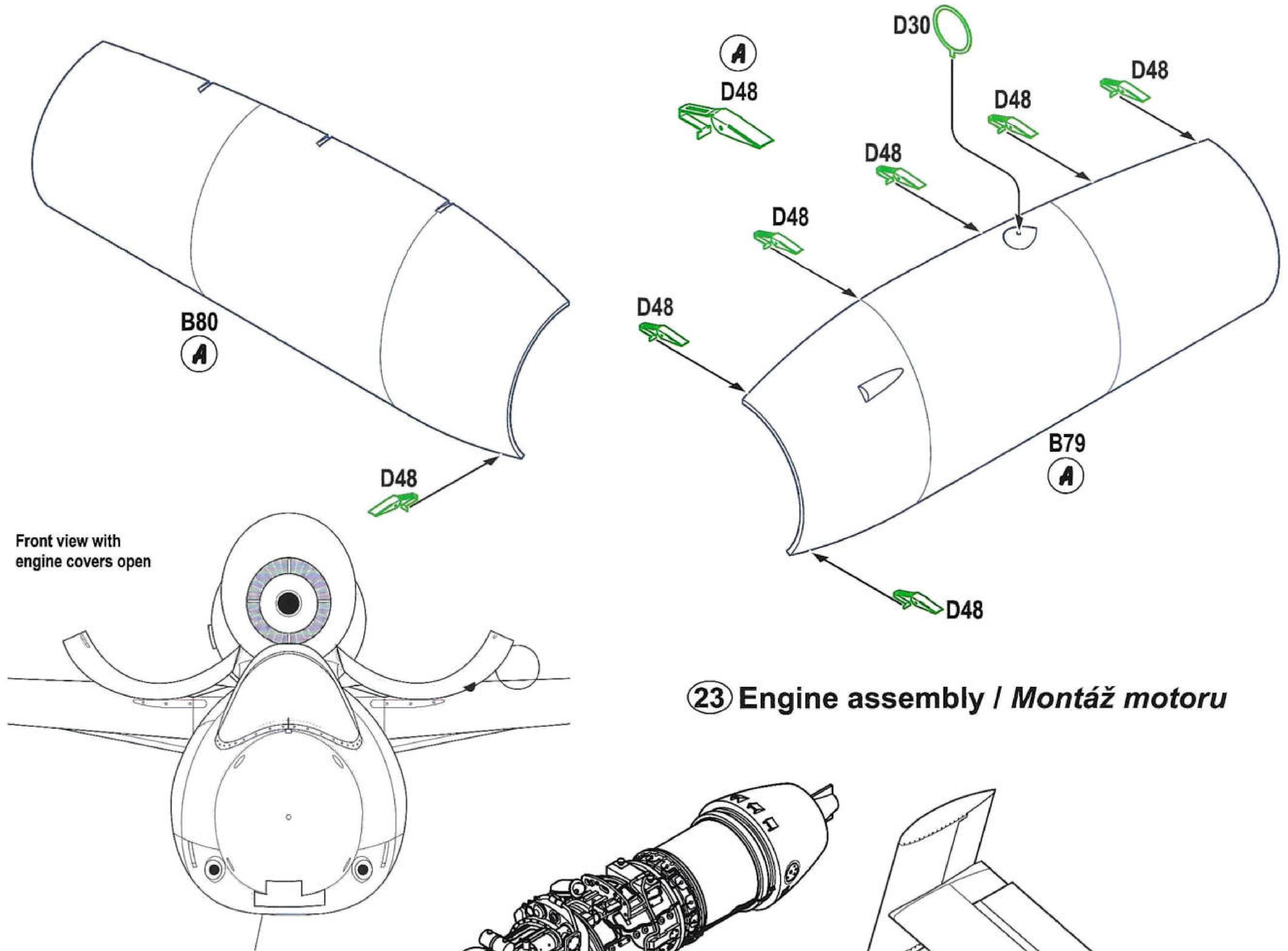

23 Engine assembly / Montáž motoru

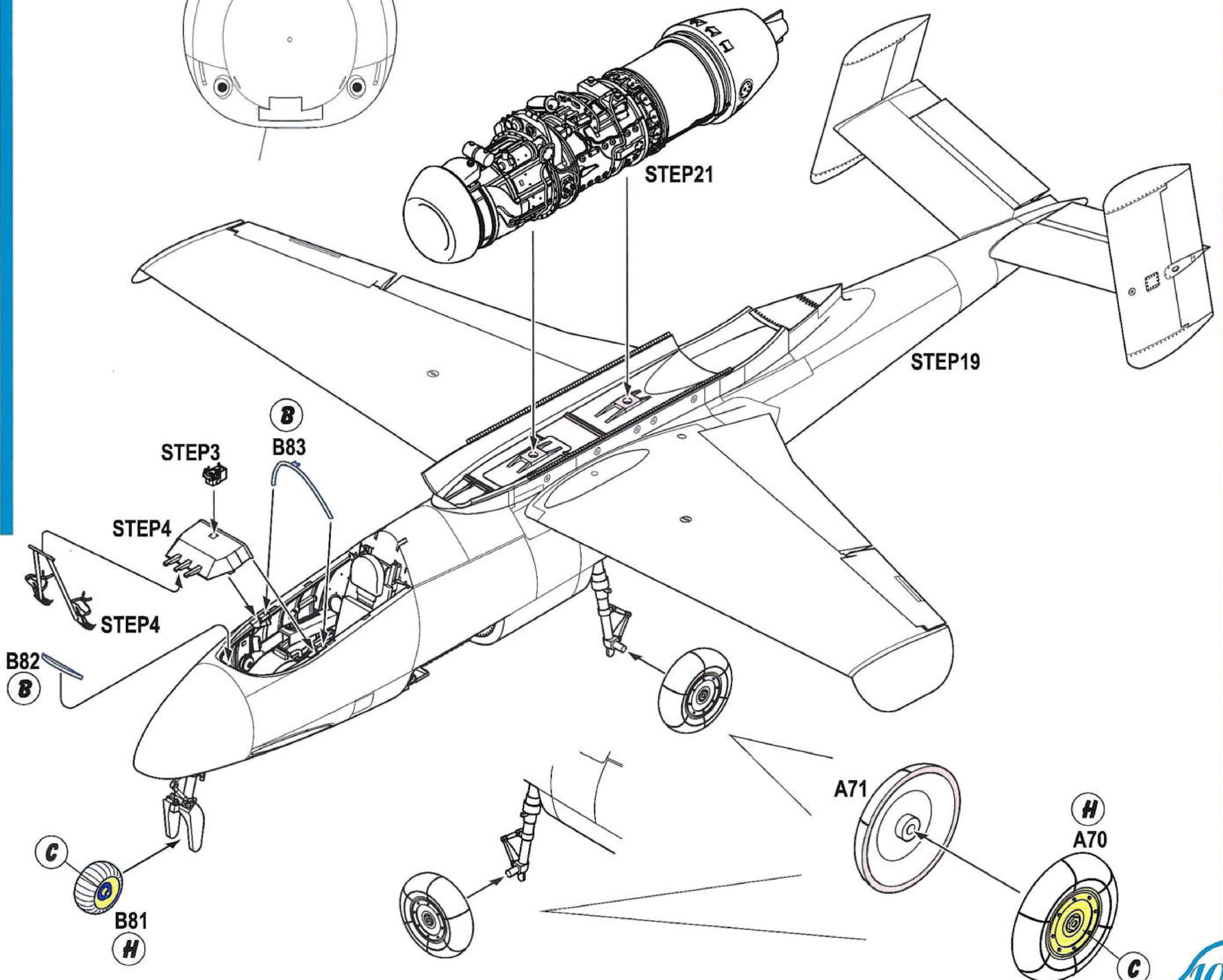

24 Wheel covers assembly / Montáž krytů podvozku

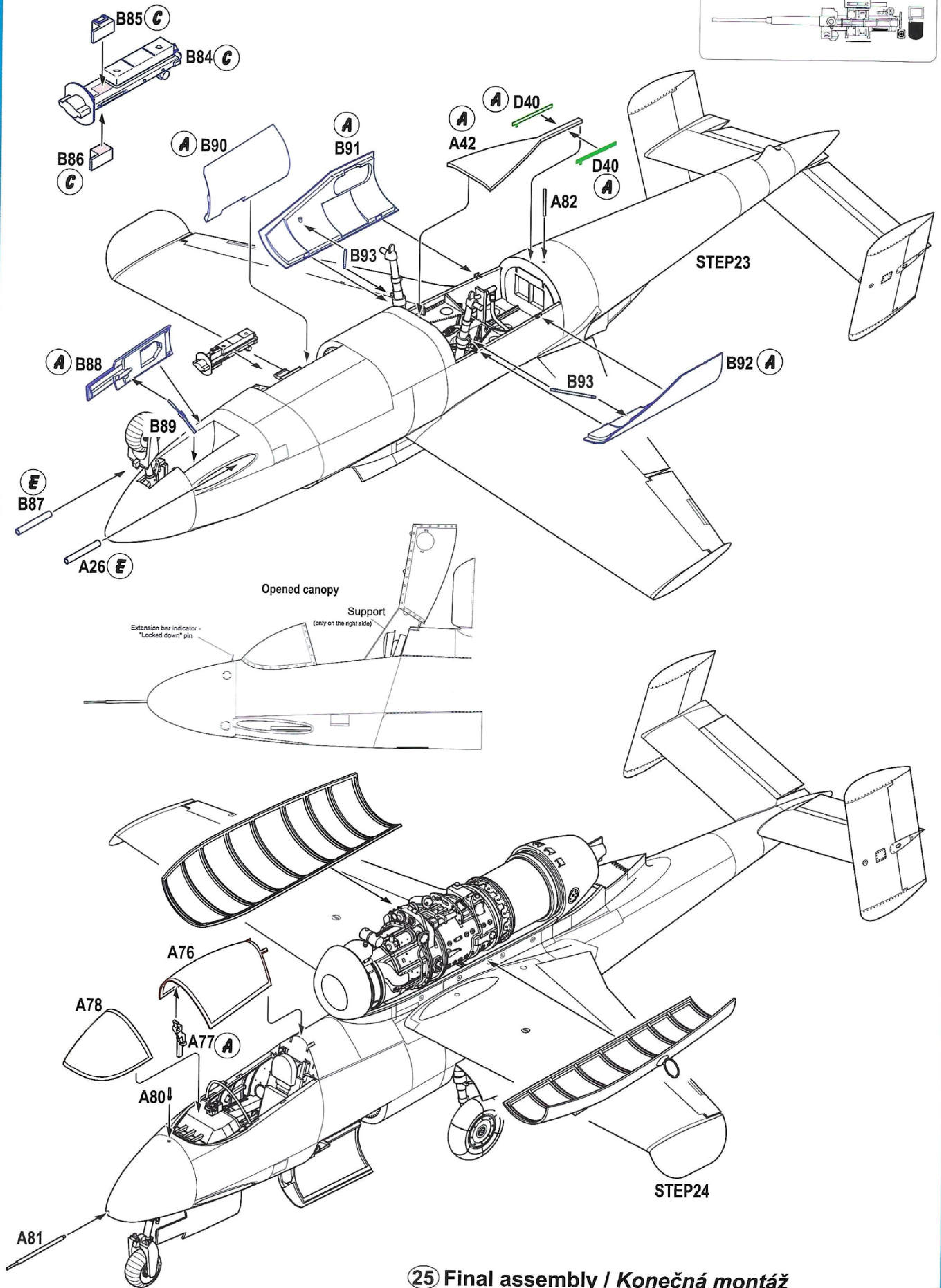
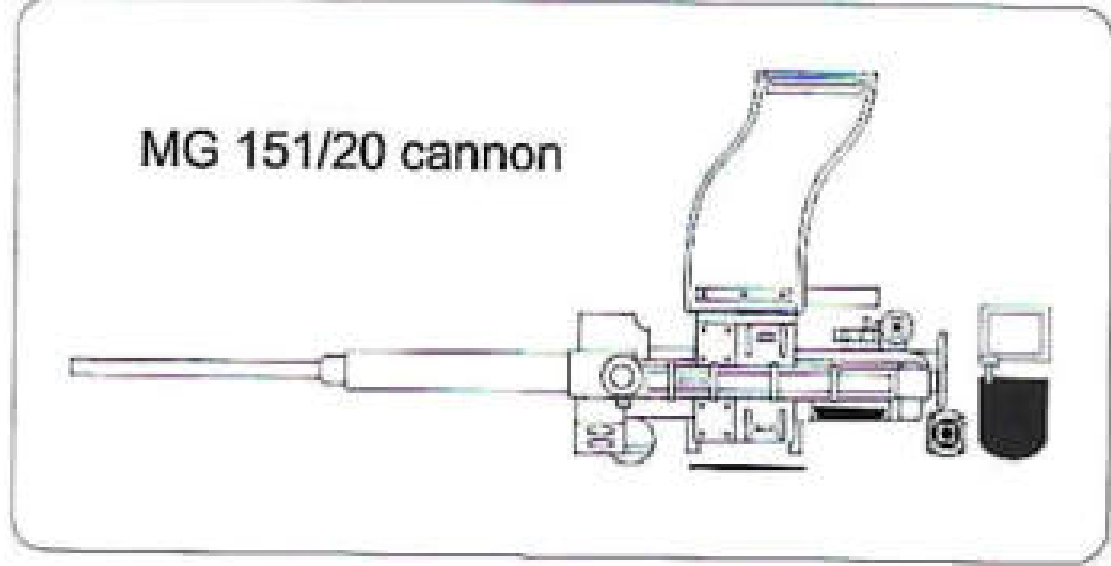

25 Final assembly / Konečná montáž



DRAWING

SCALE 1:32

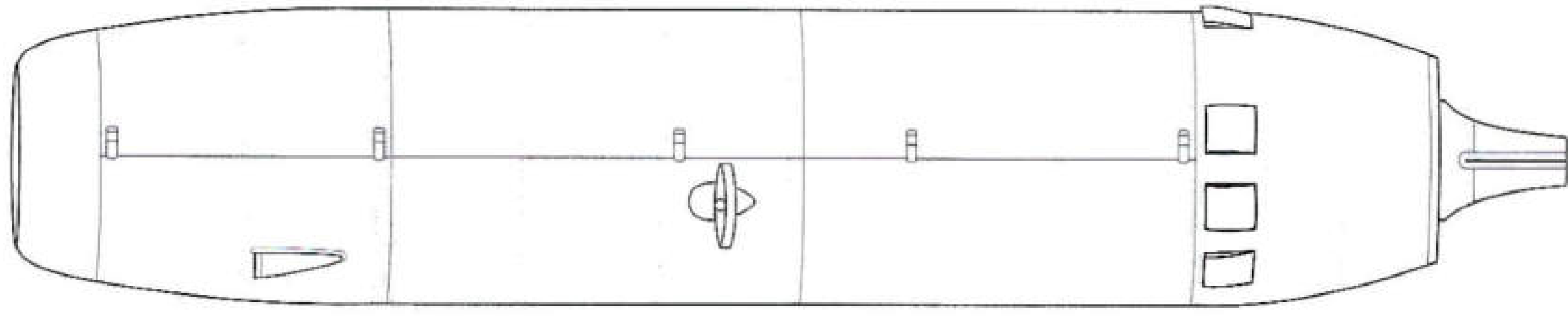

© Ing. Radek Vavřina - R.V.Resin
E-mail: r.v.resin@worldonline.cz
6.2007

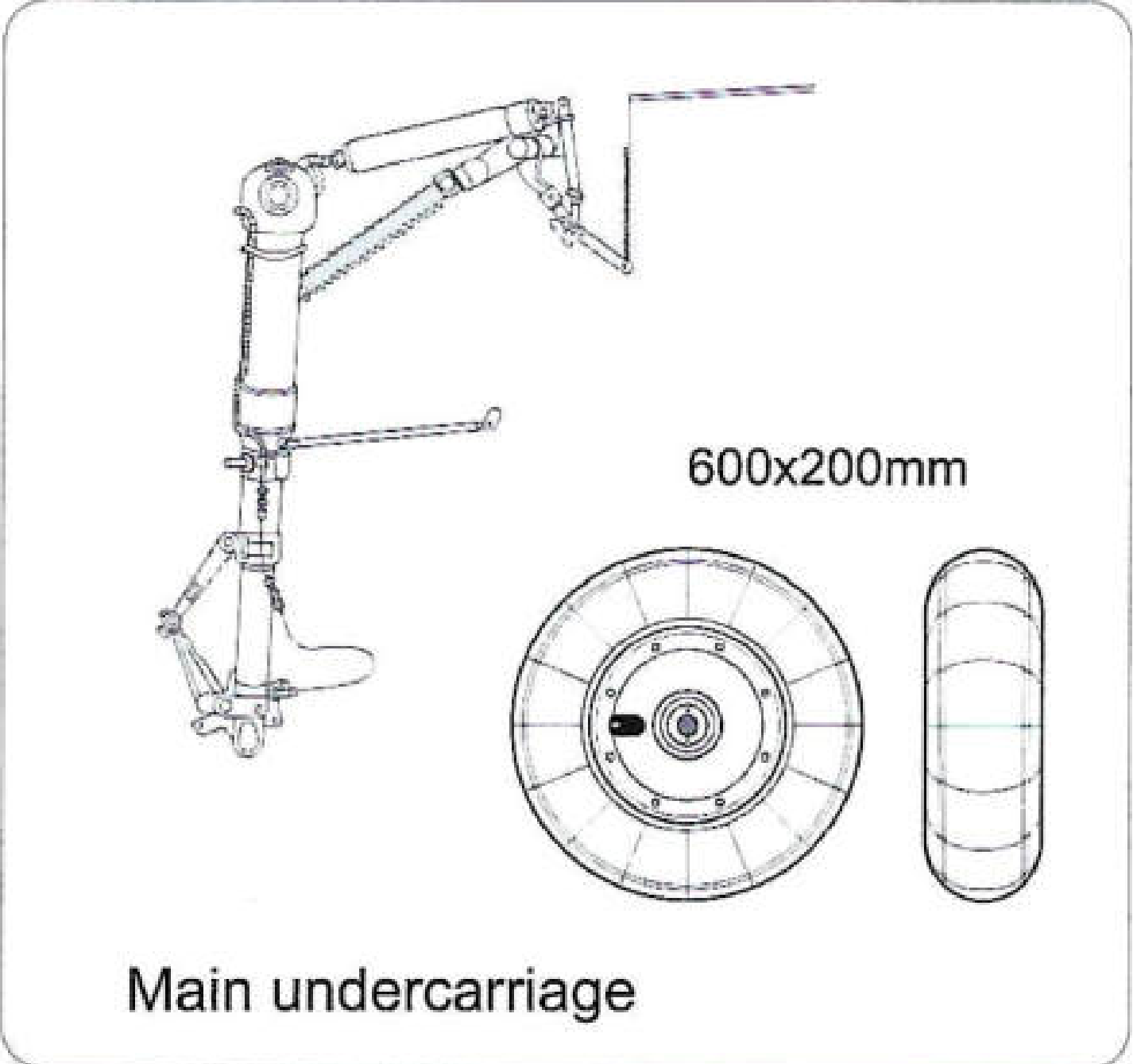
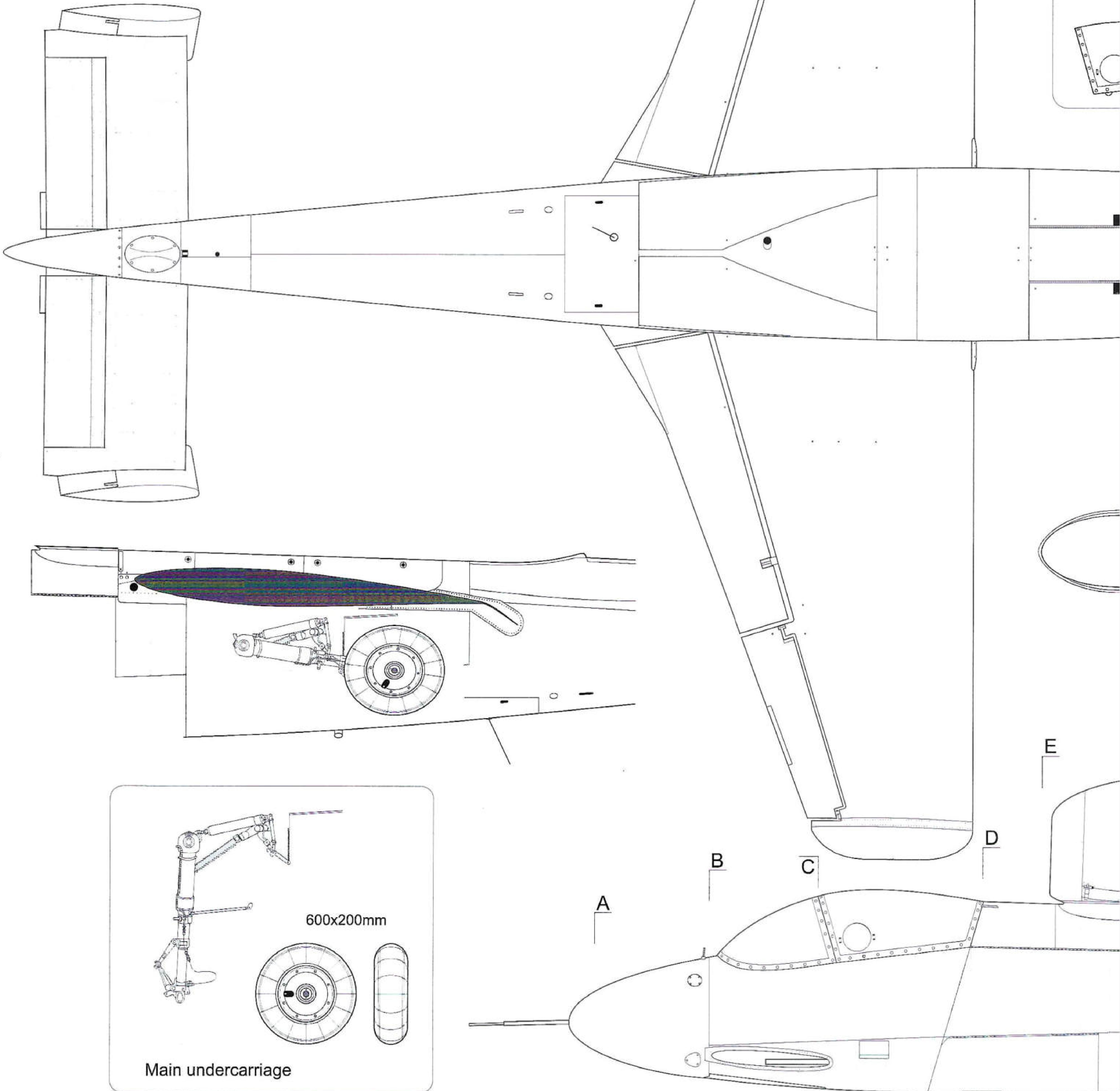

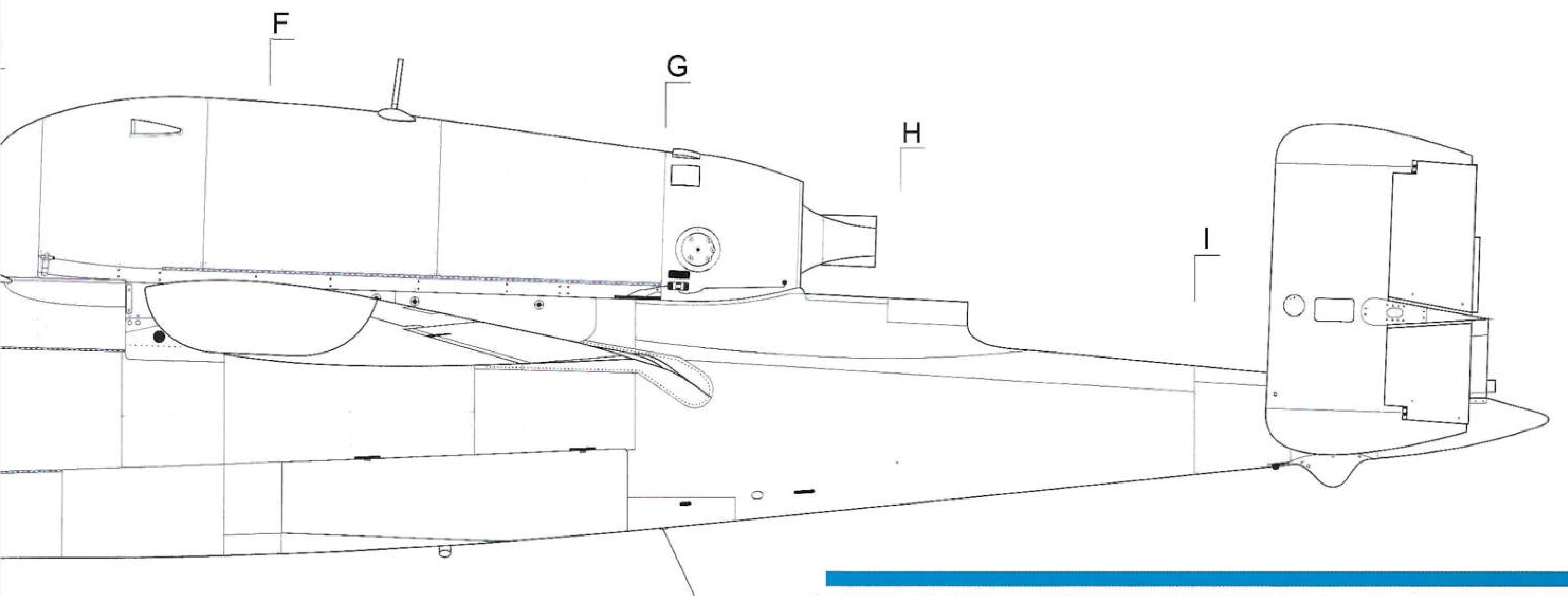
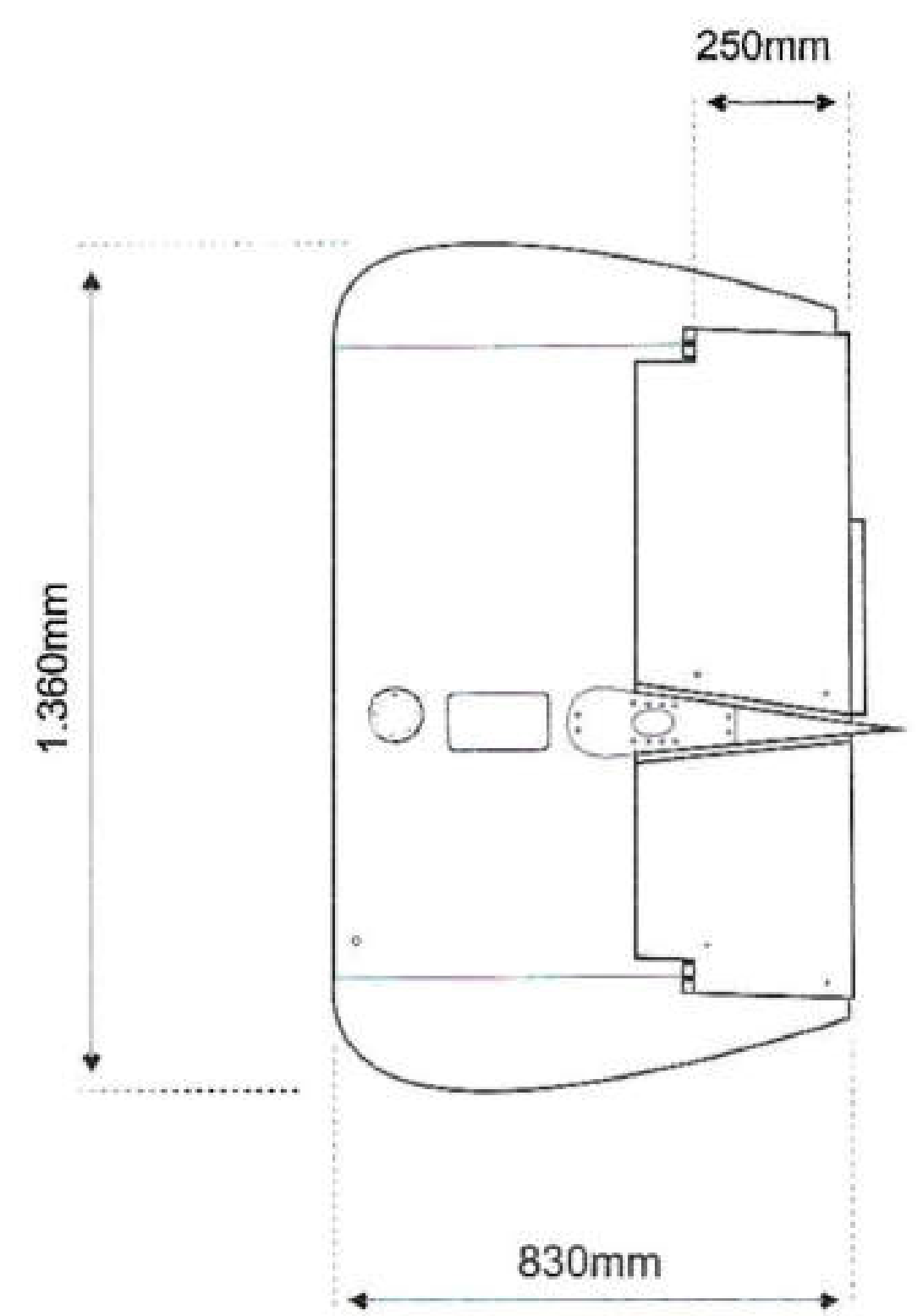
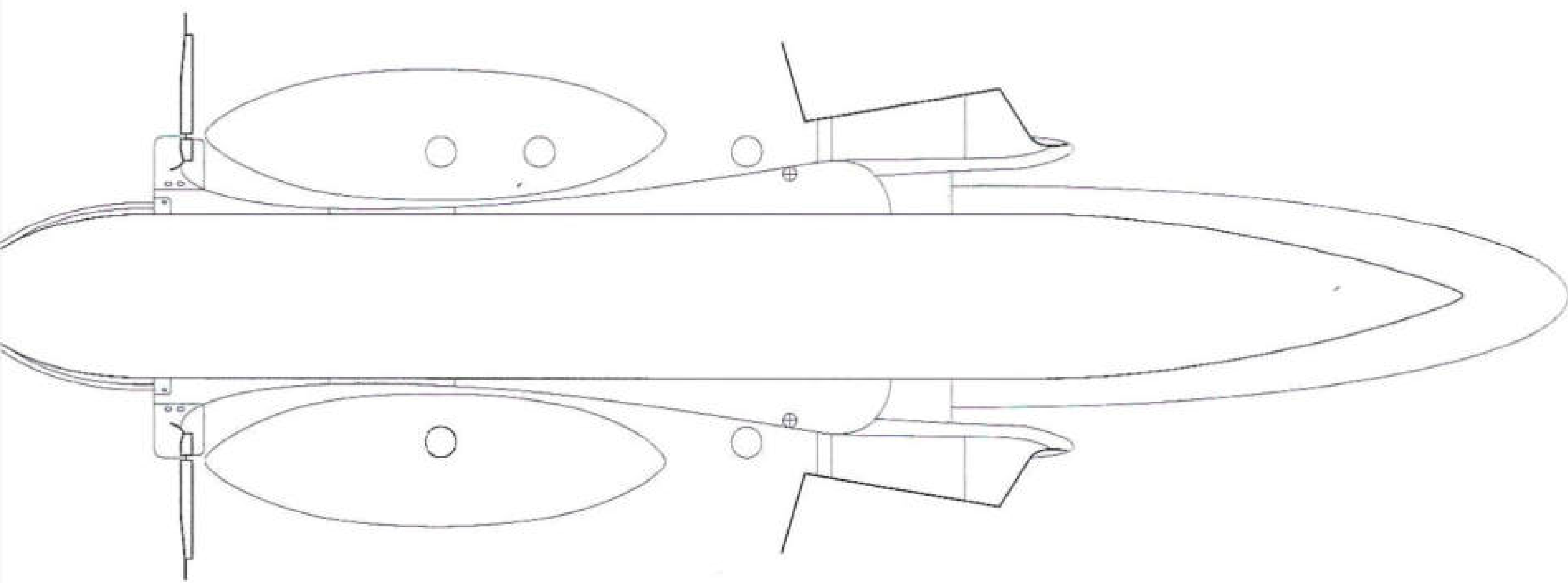
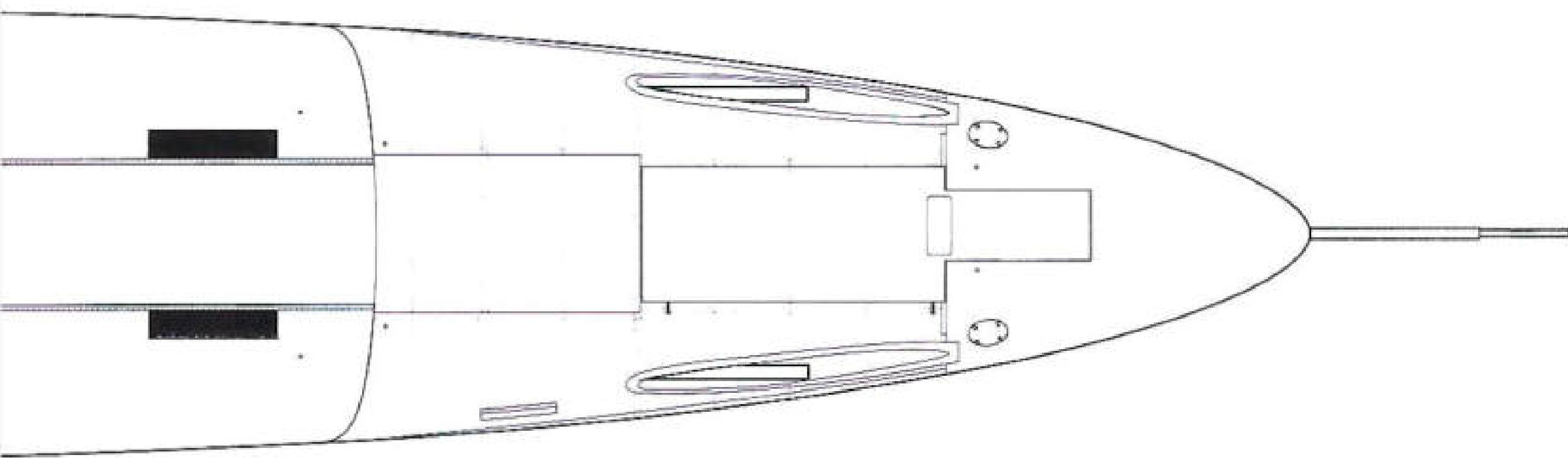
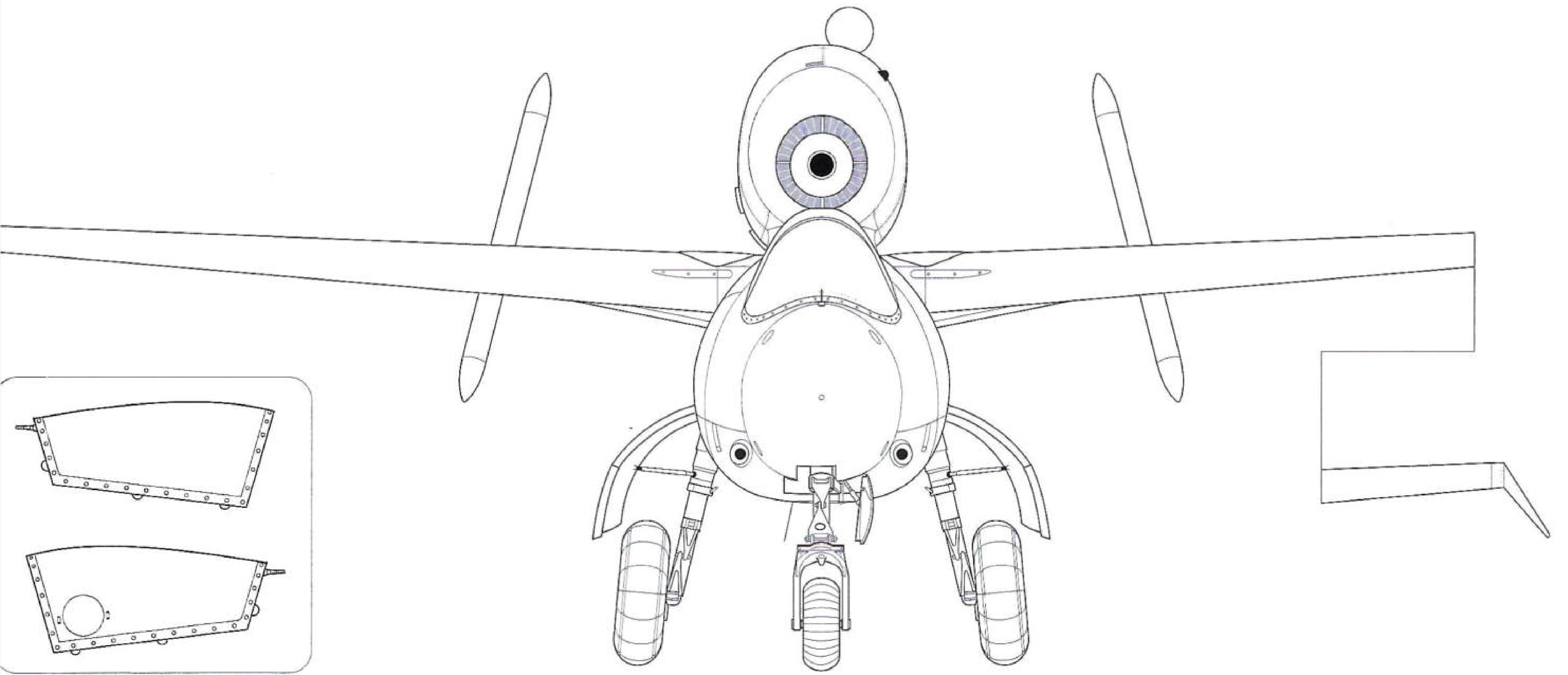

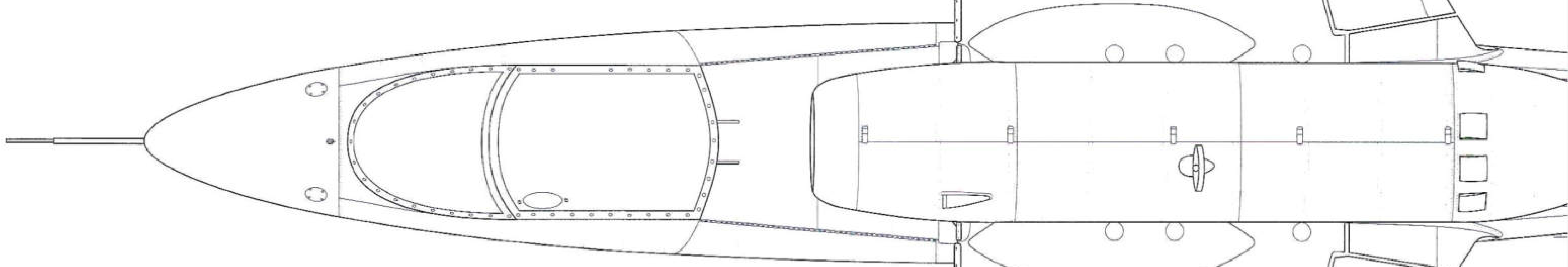
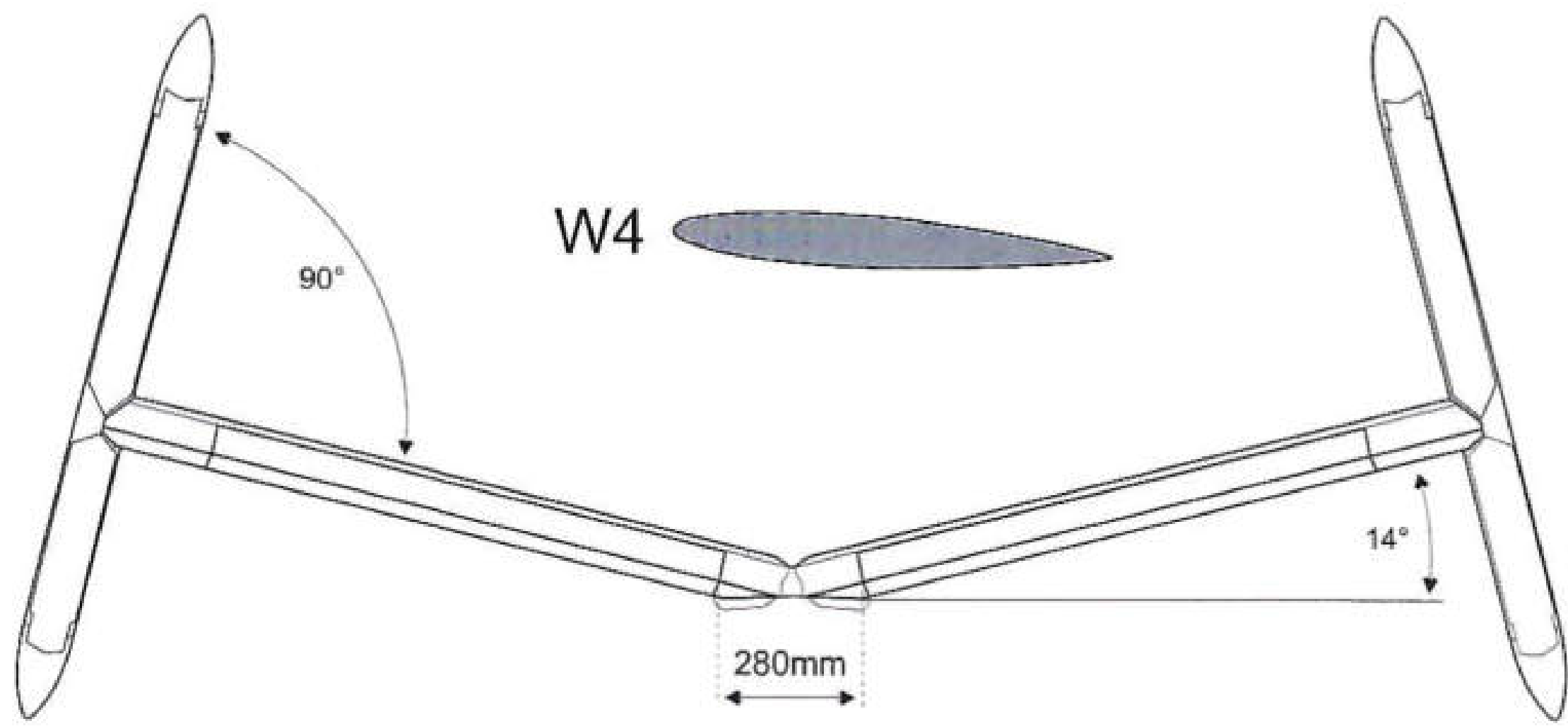
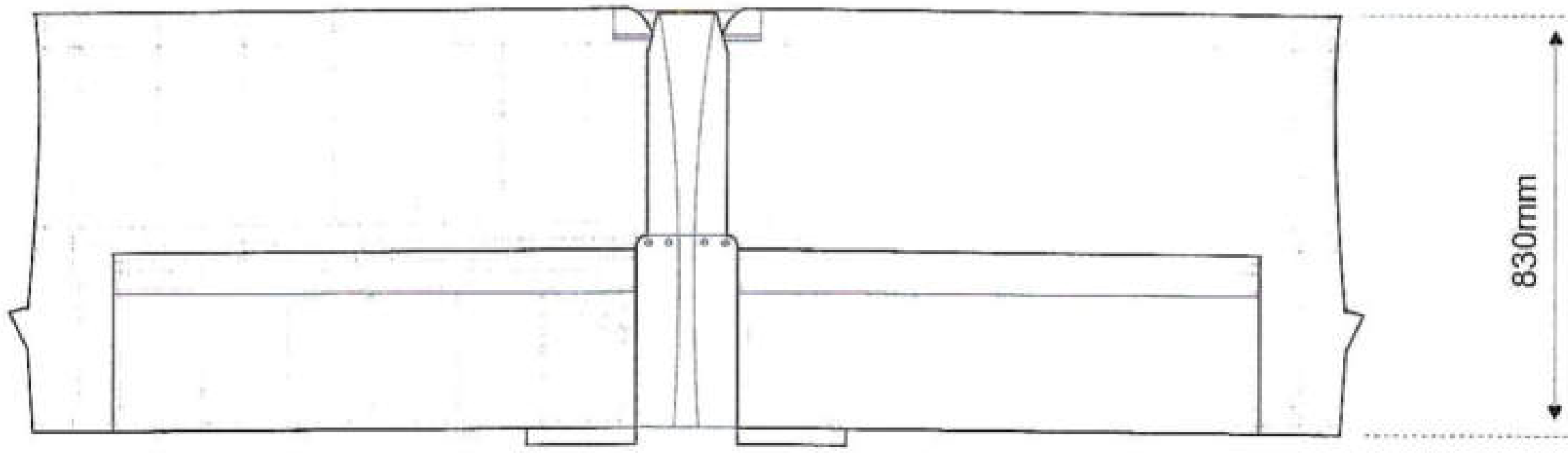

W2

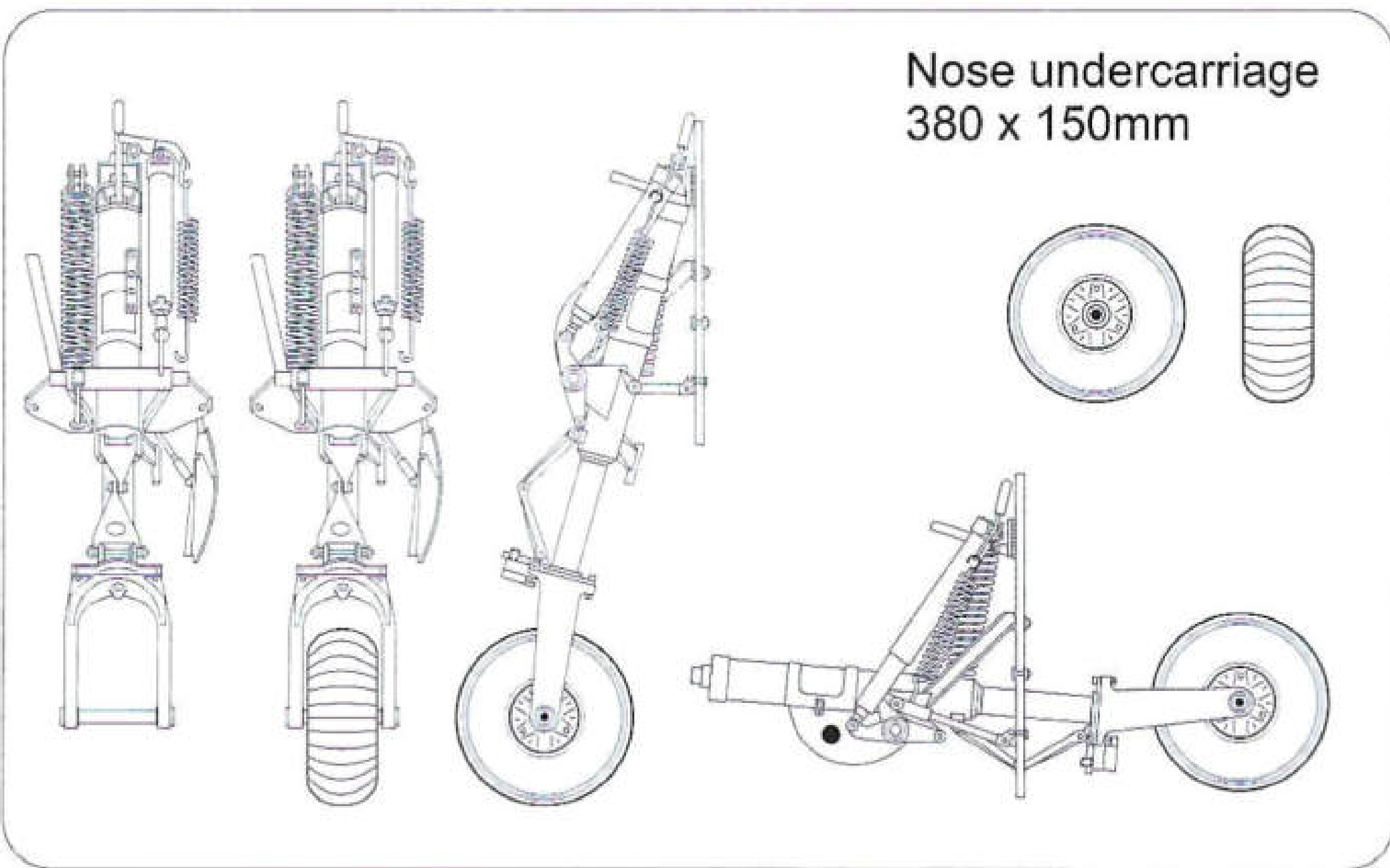

W3

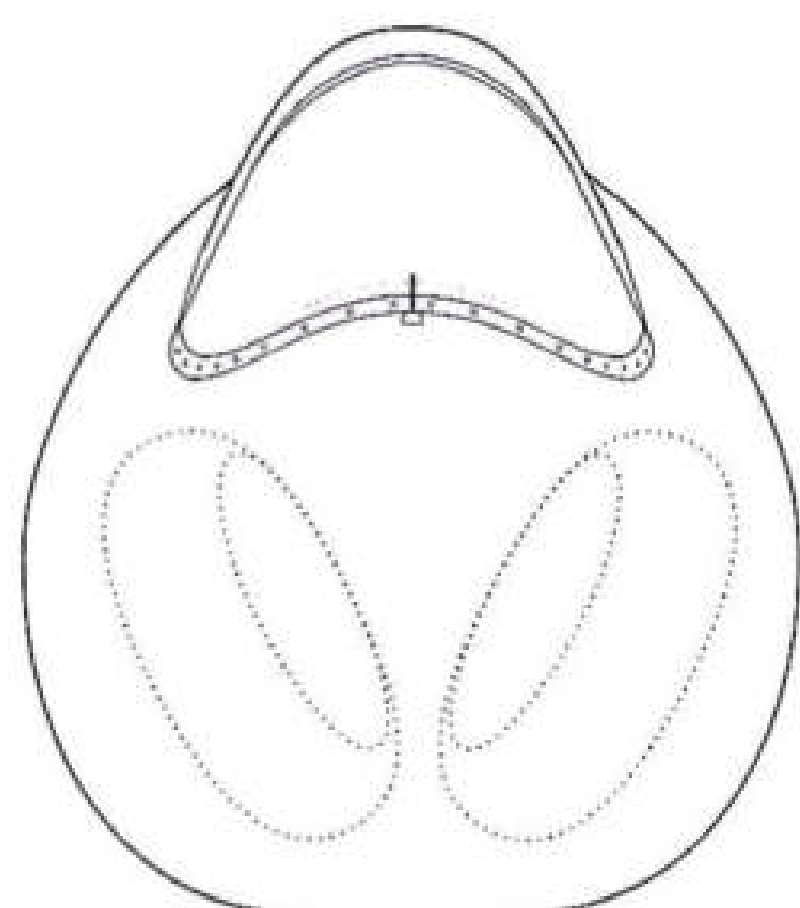

Front view

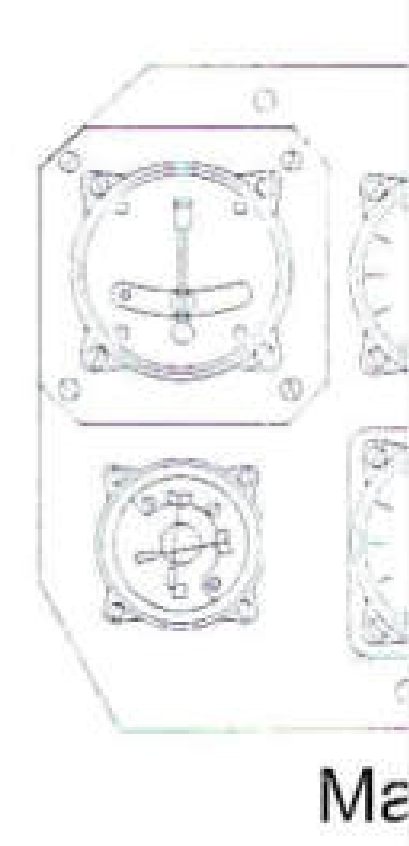
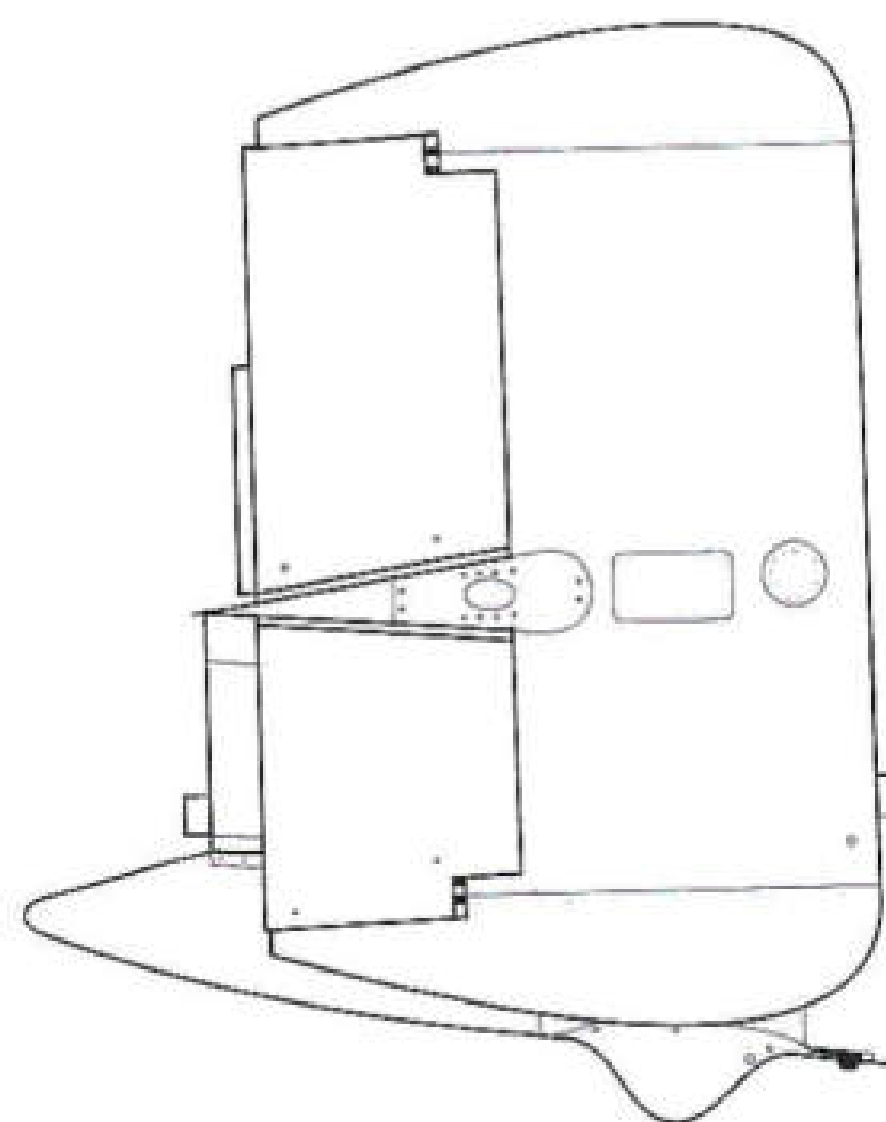

Ma

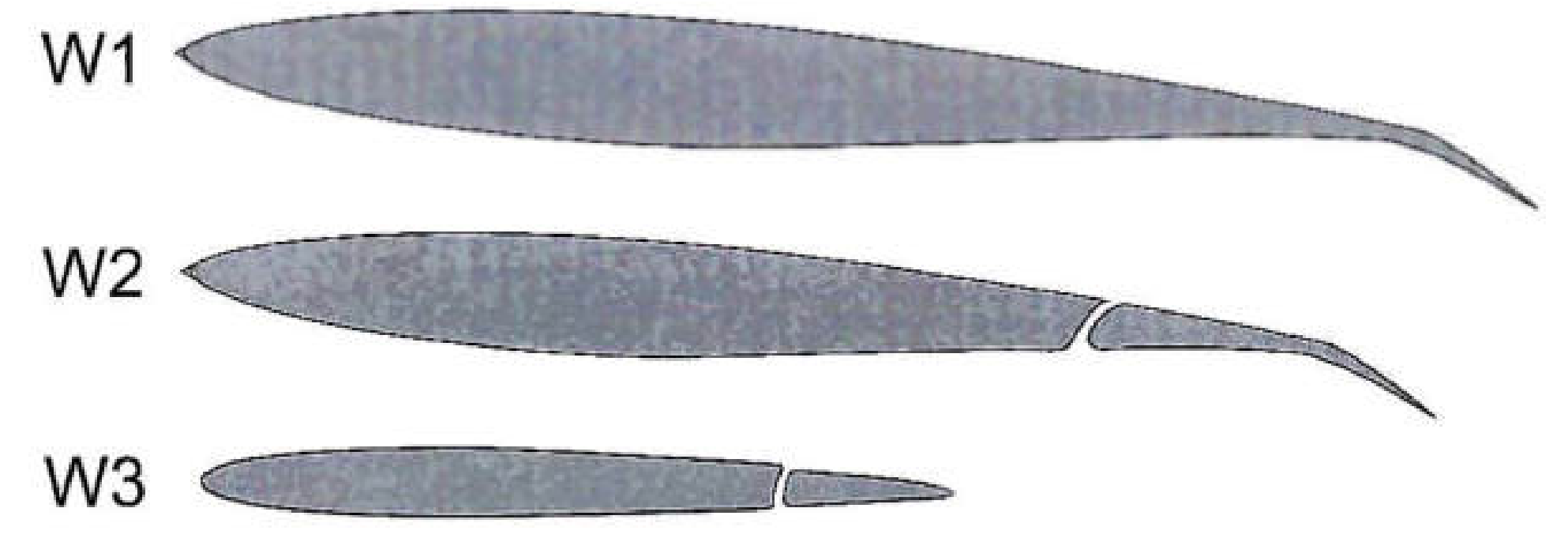
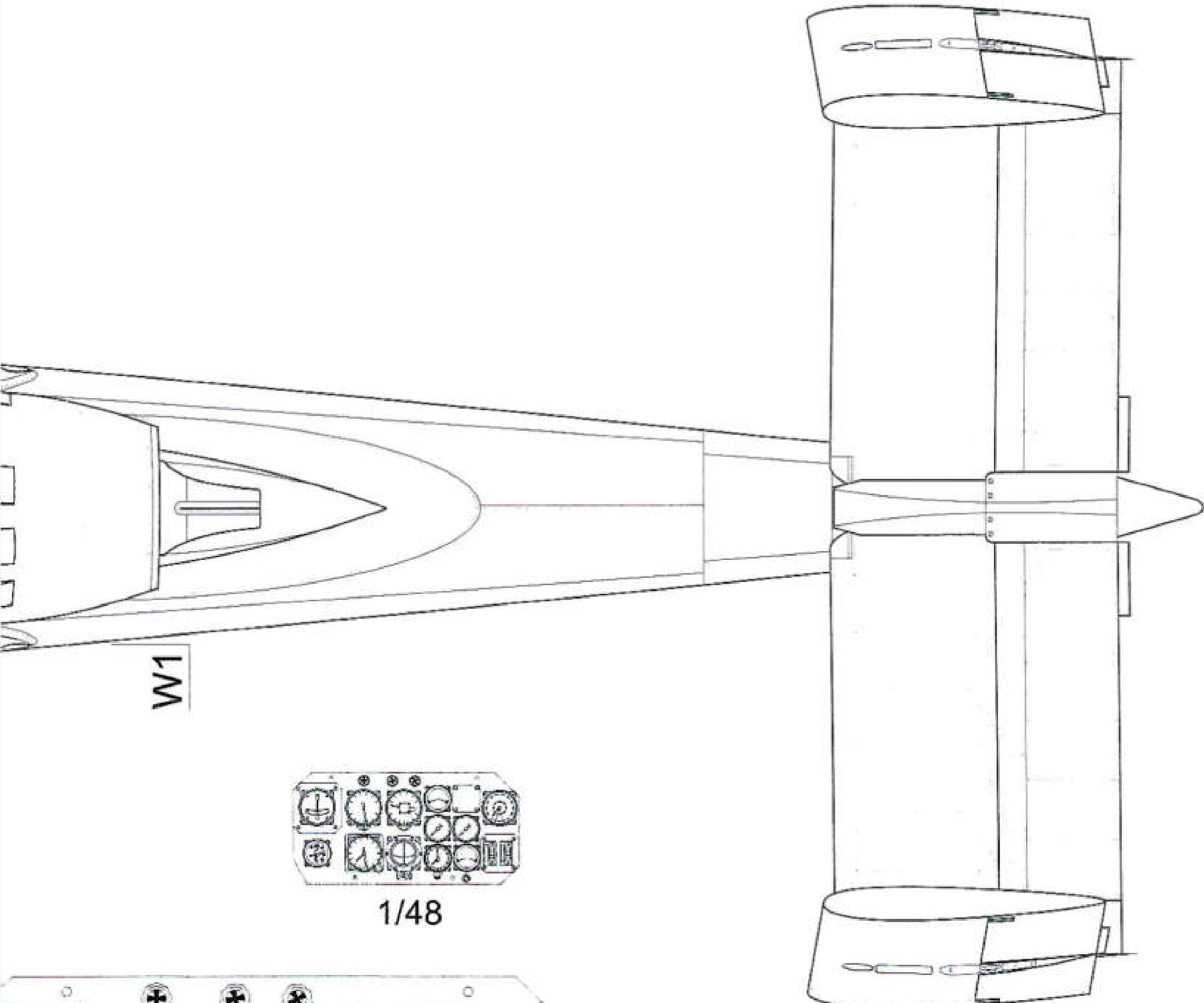
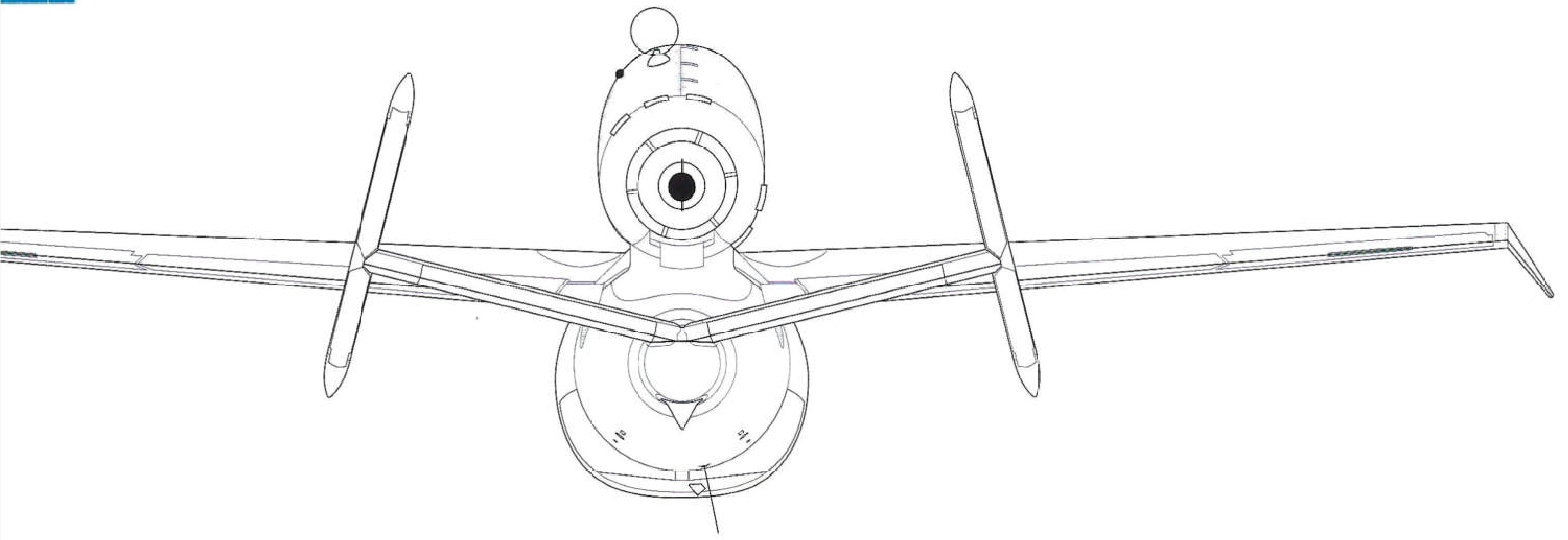

W4

W1

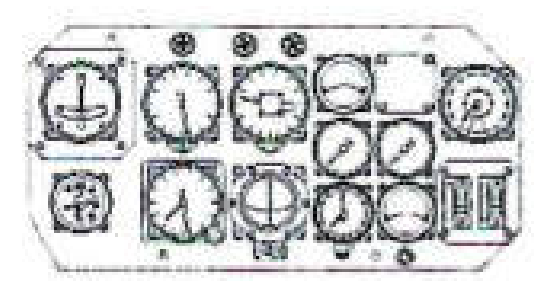

1/48

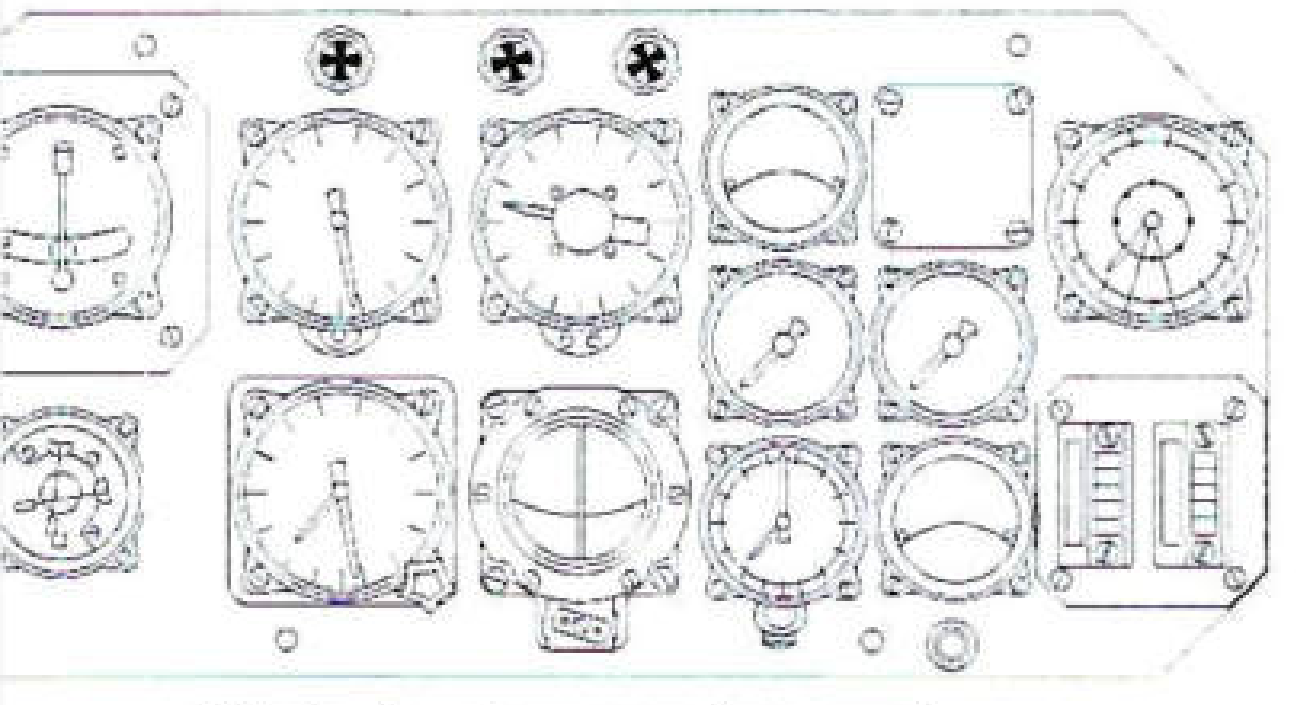

Main instrument panel
(not scale)

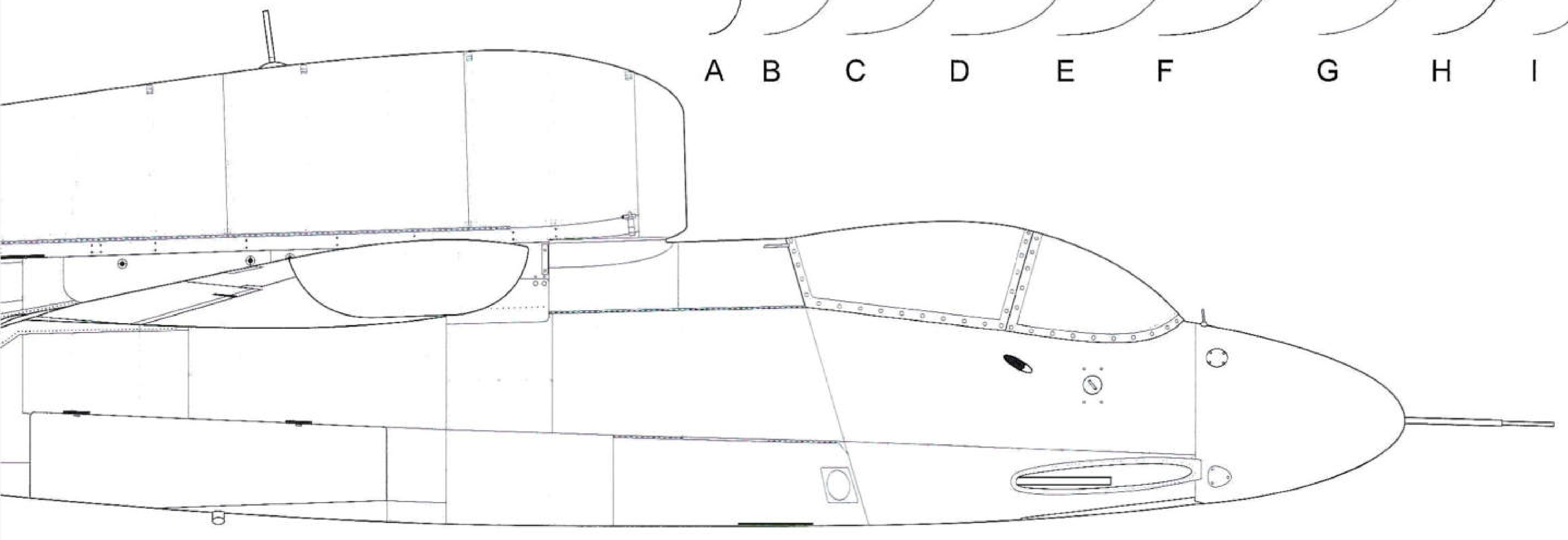
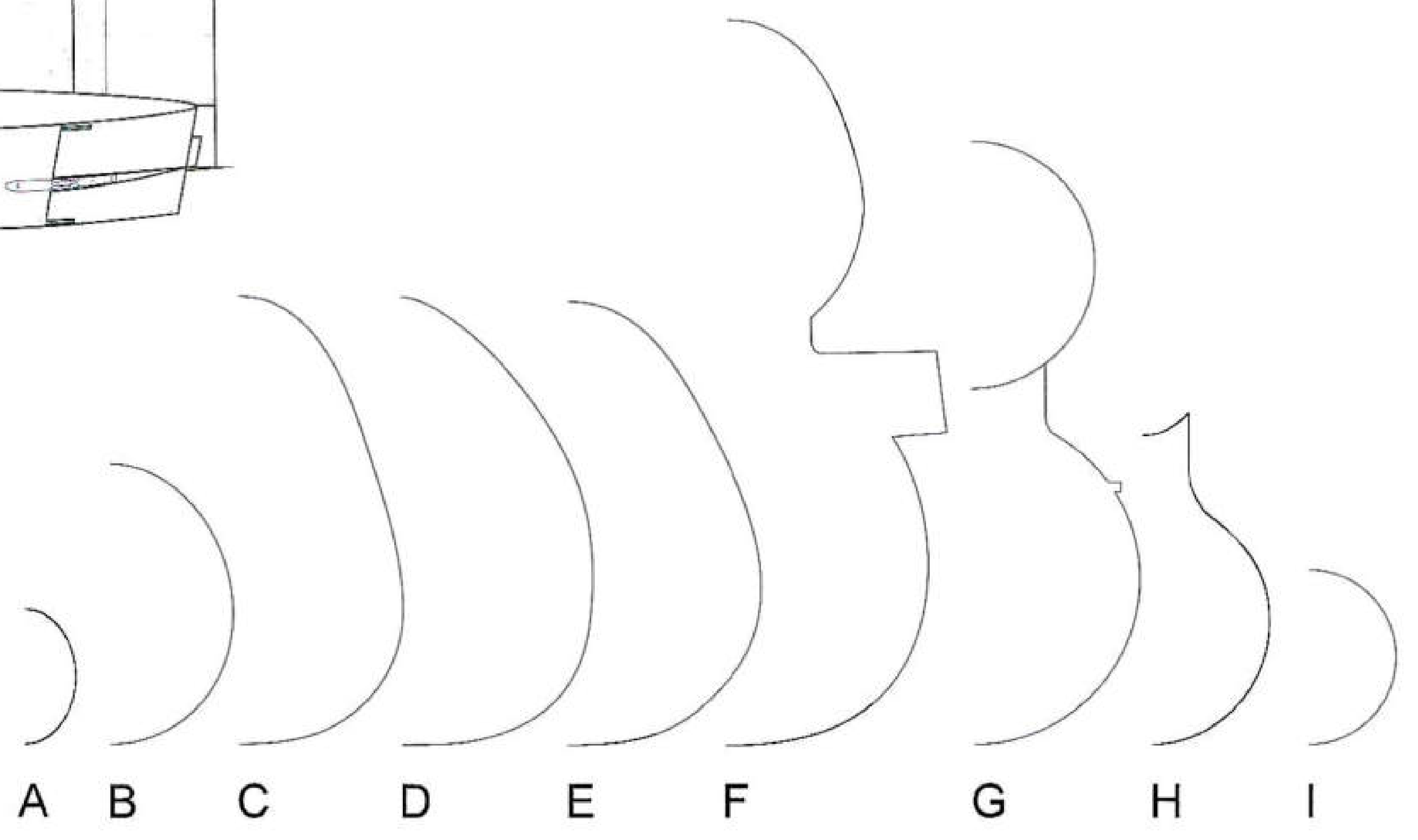

BMW 003E-1/2 engine

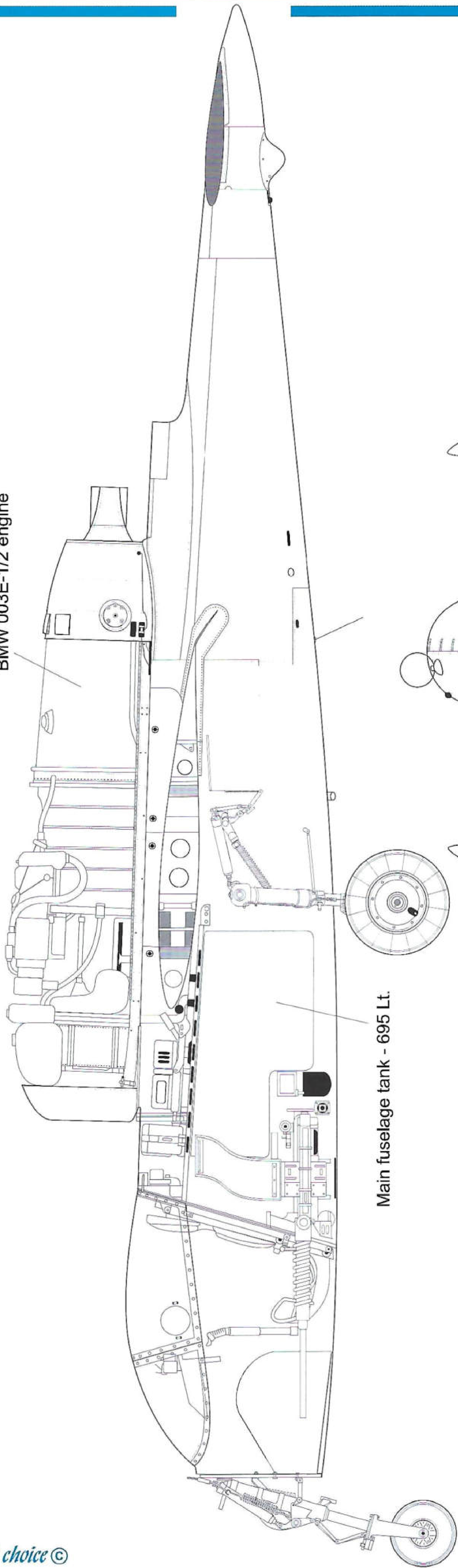

Main fuselage tank - 695 Lt.

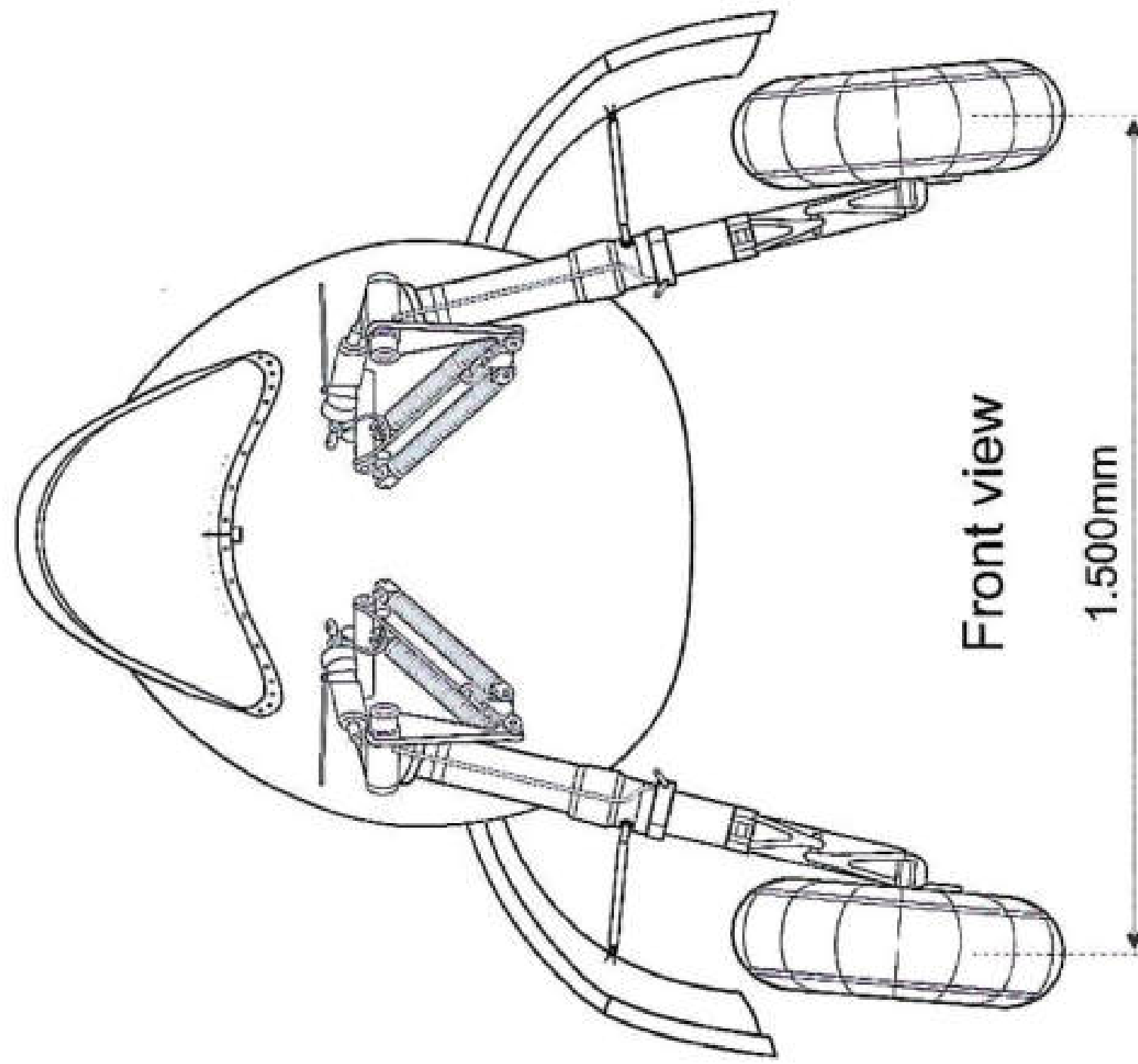
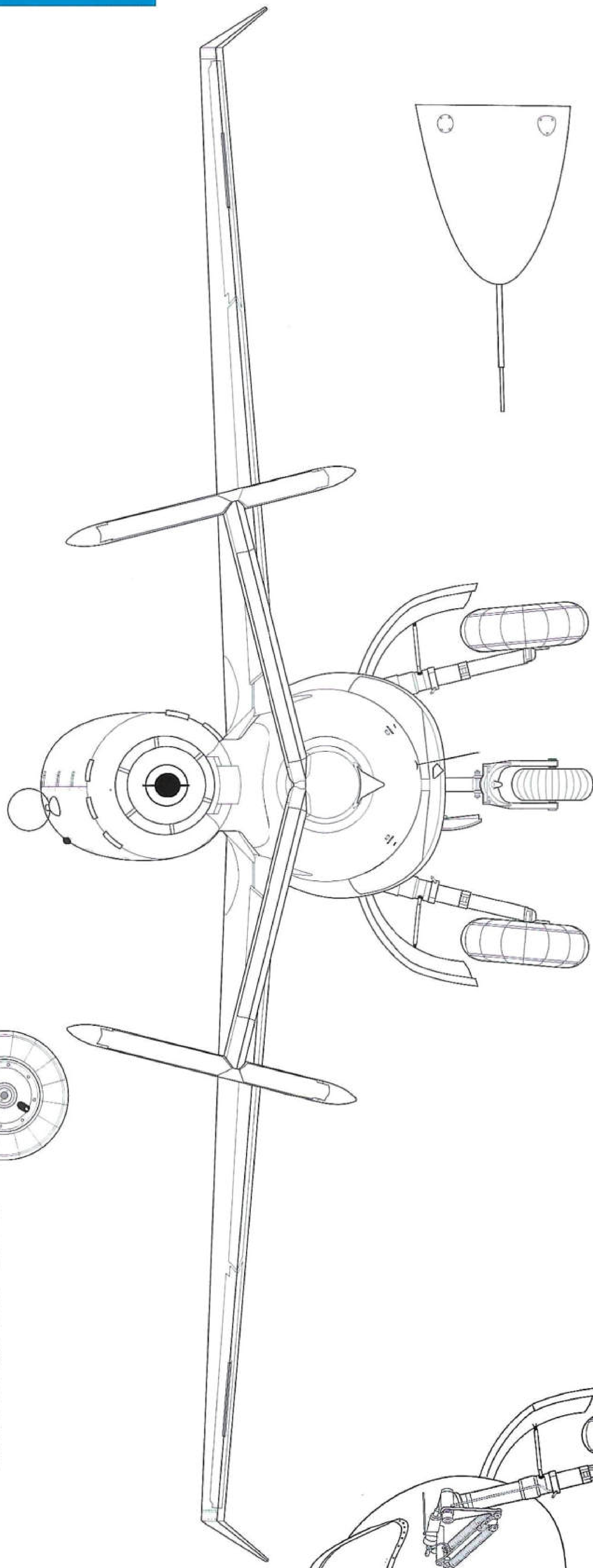

Front view

1.500mm

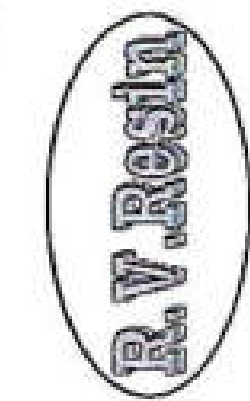

© Ing. Radek Vavřina - R.V. Resin

E-mail: r.v.resin@worldonline.cz

6.2007

DRAWING SCALE 1:32

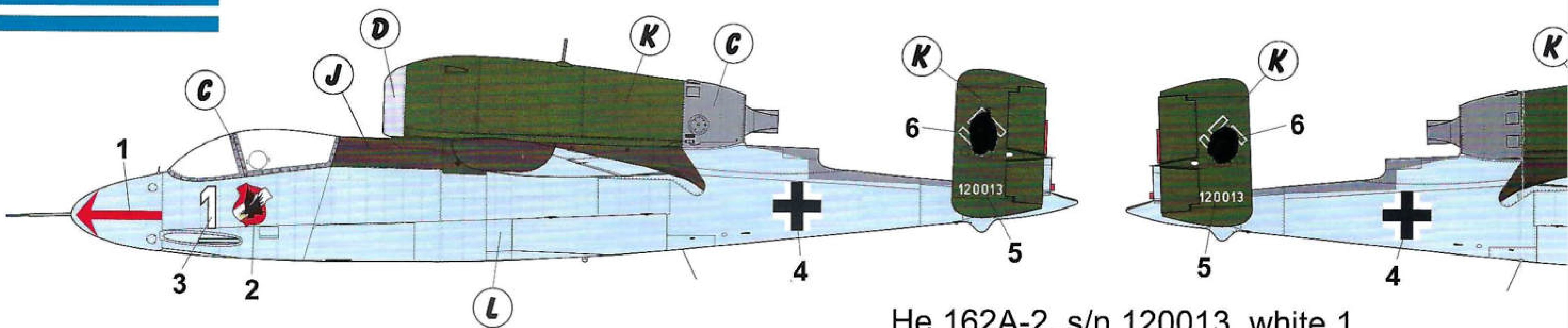

He 162A-2, s/n 120013, white 1,
I./JG1, Lt. Rudolf Schmitt

Some sources says that uper surfaces of this
aircraft were painted only with RLM 81
*Podle některých zdrojů byly horní plochy
tohoto letounu nabarveny pouze barvou RLM 81*

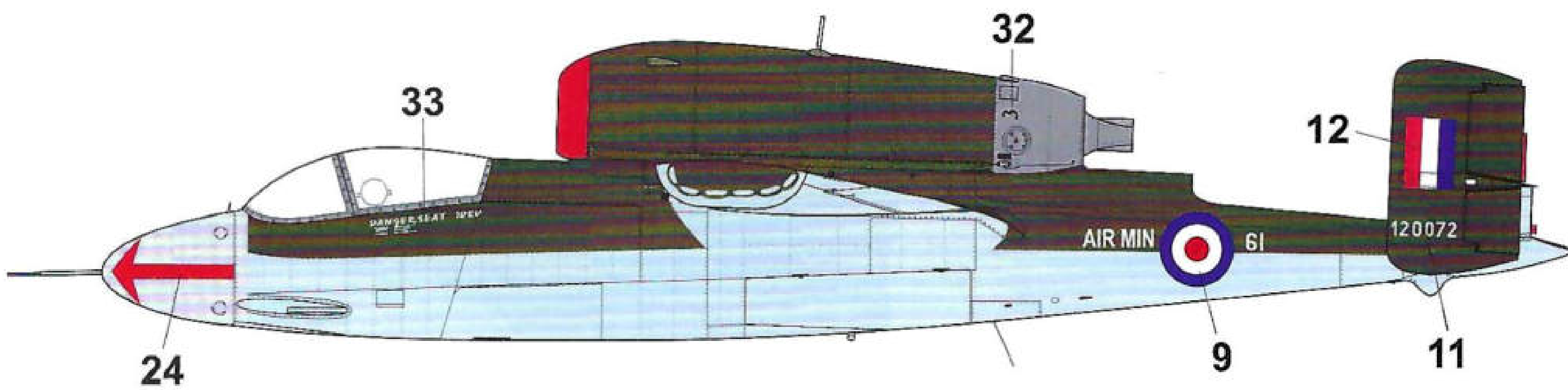
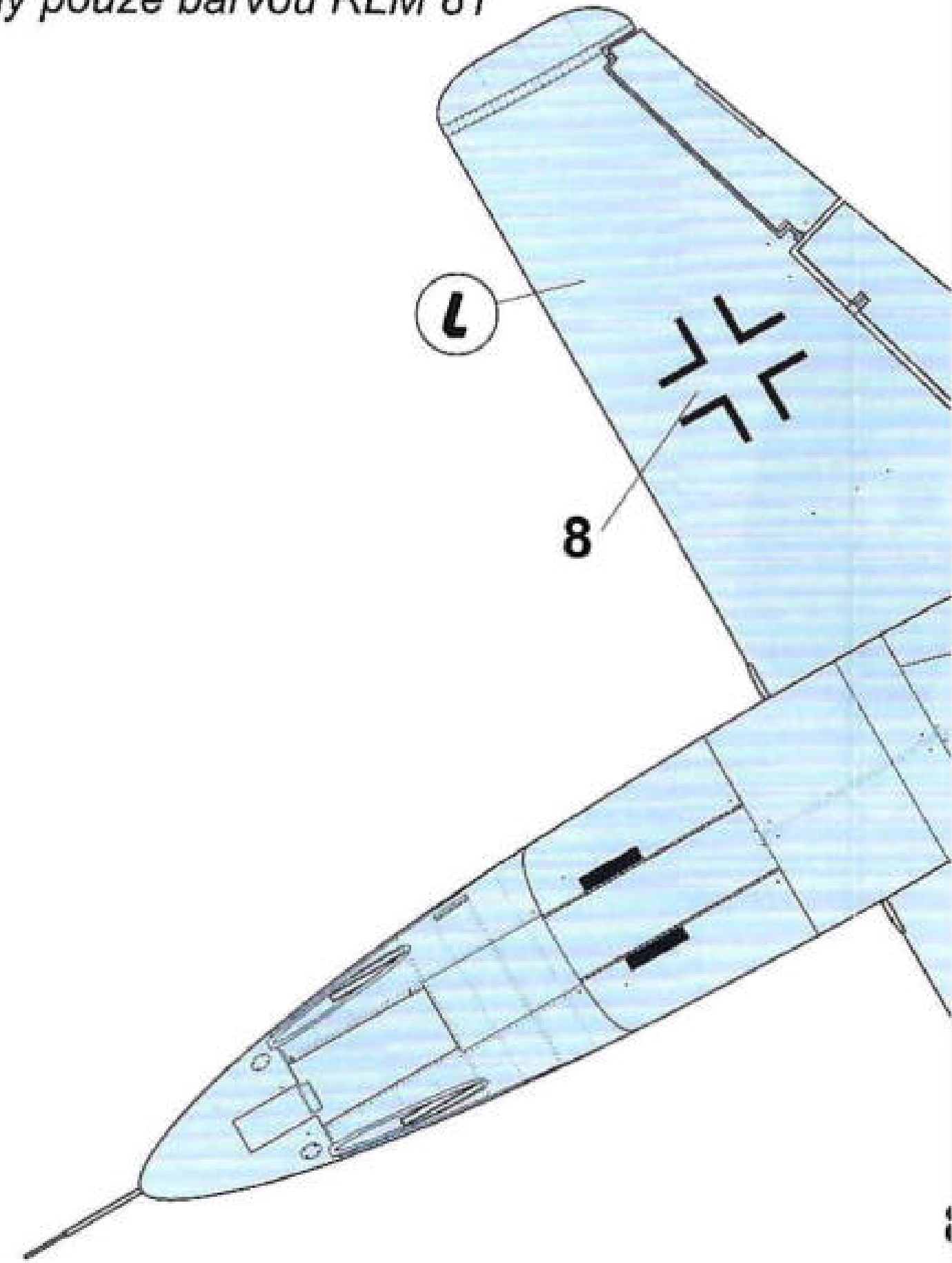
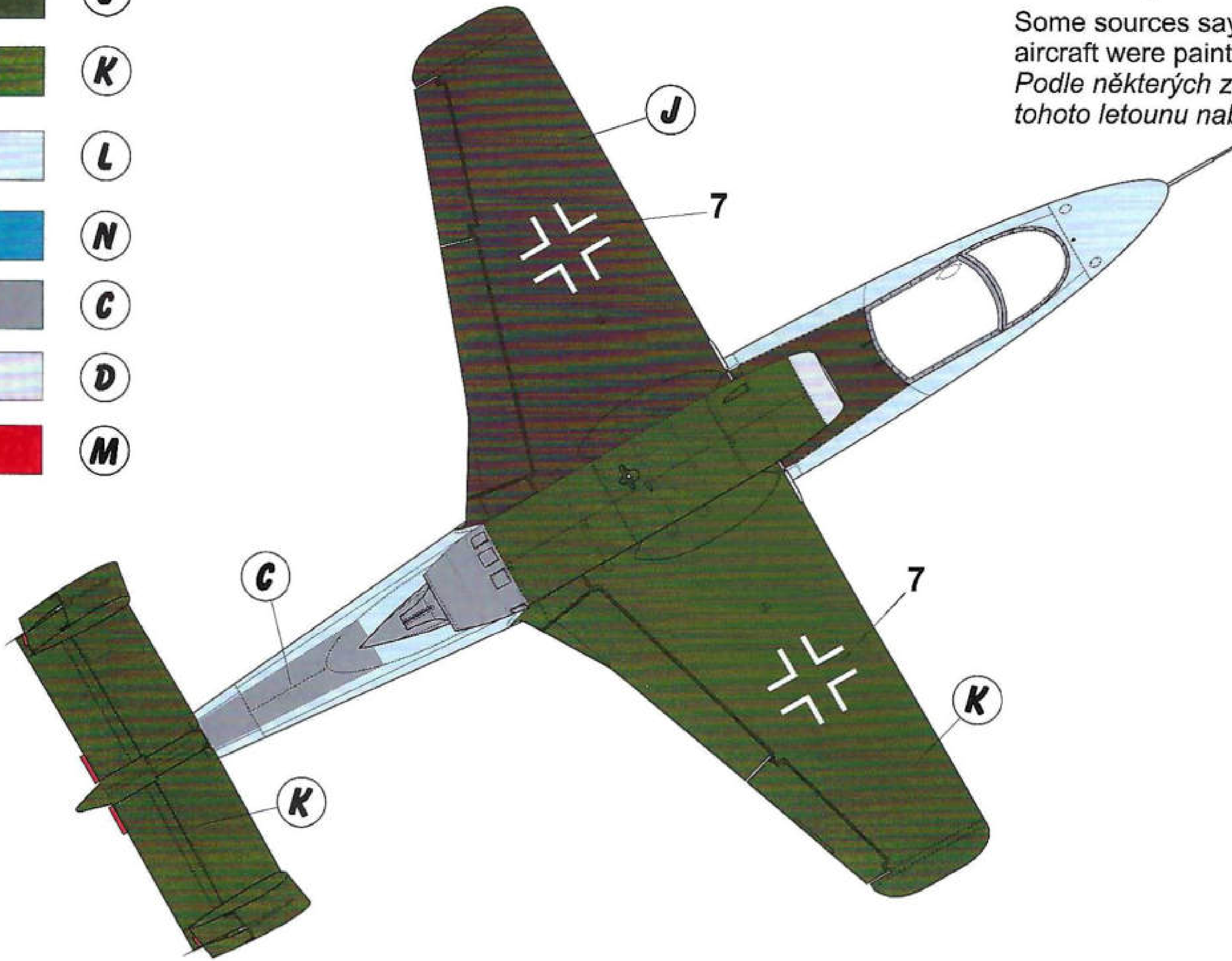
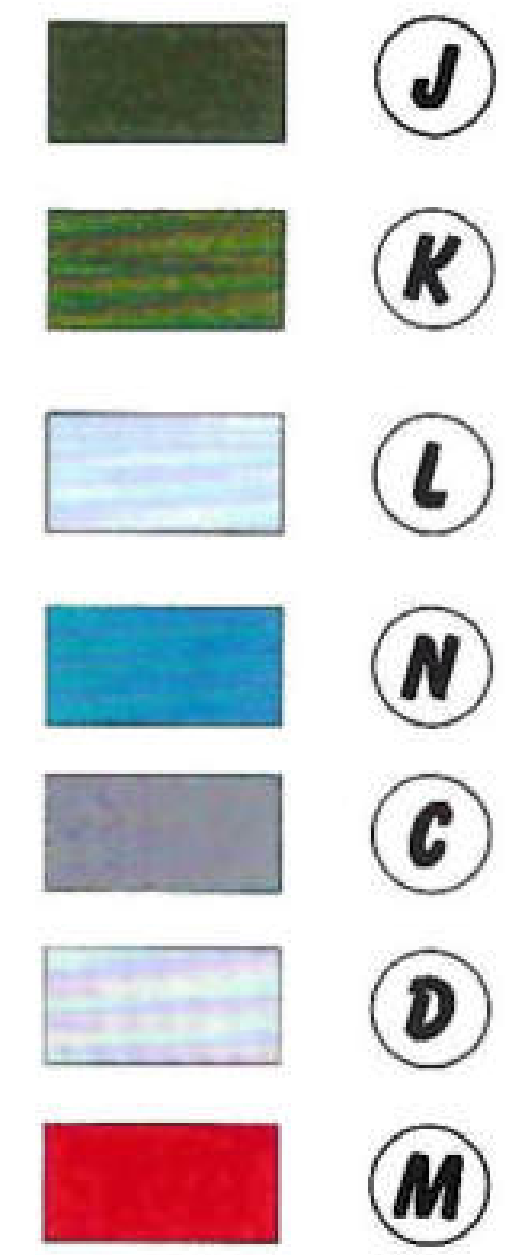

He 162A-2, s/n. 120072,
United Kingdom 1945

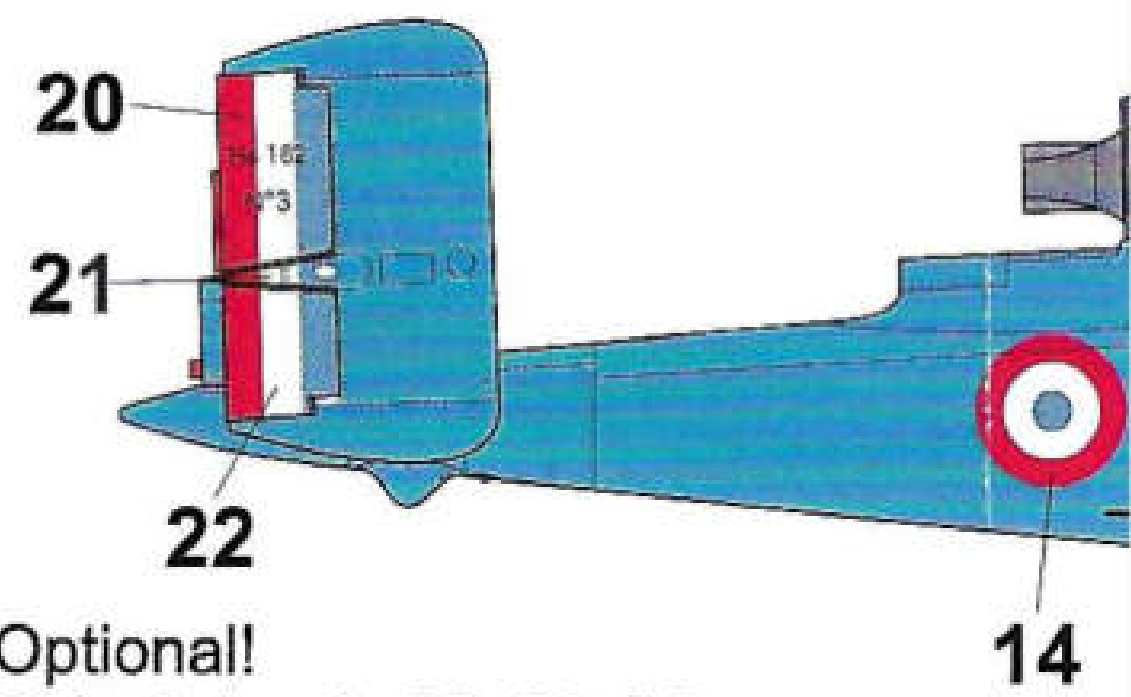

Optional!
Select decals 20, 21, 22
or one piece 15
*Možnost volby!
Vyberte si buď obtisky 20, 21, 20
nebo jednodílný 15*

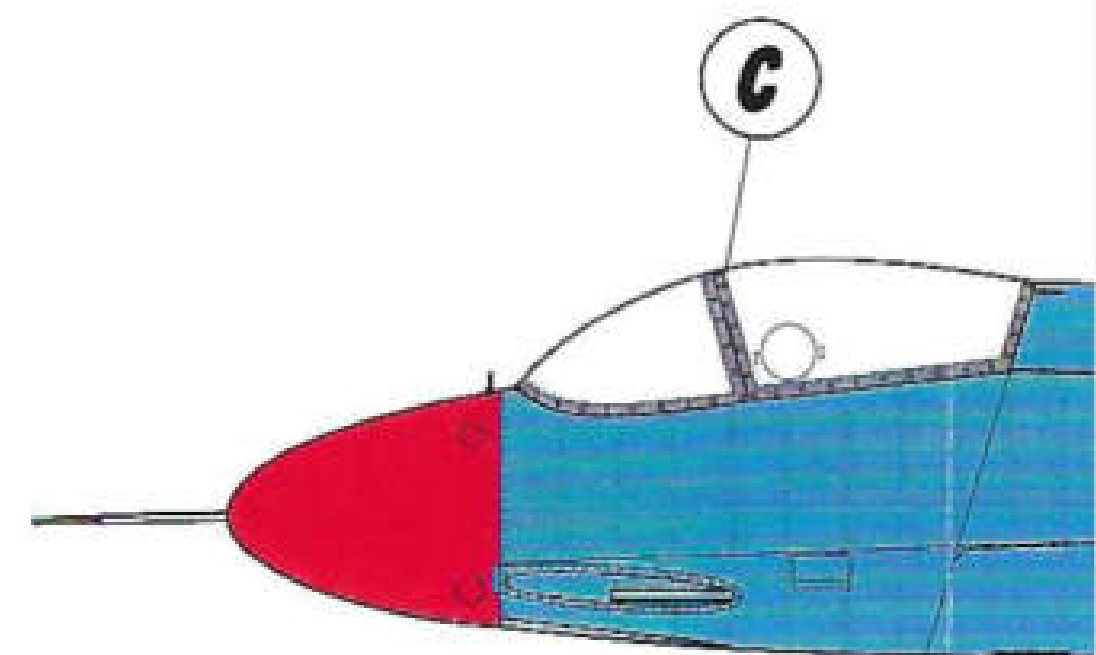
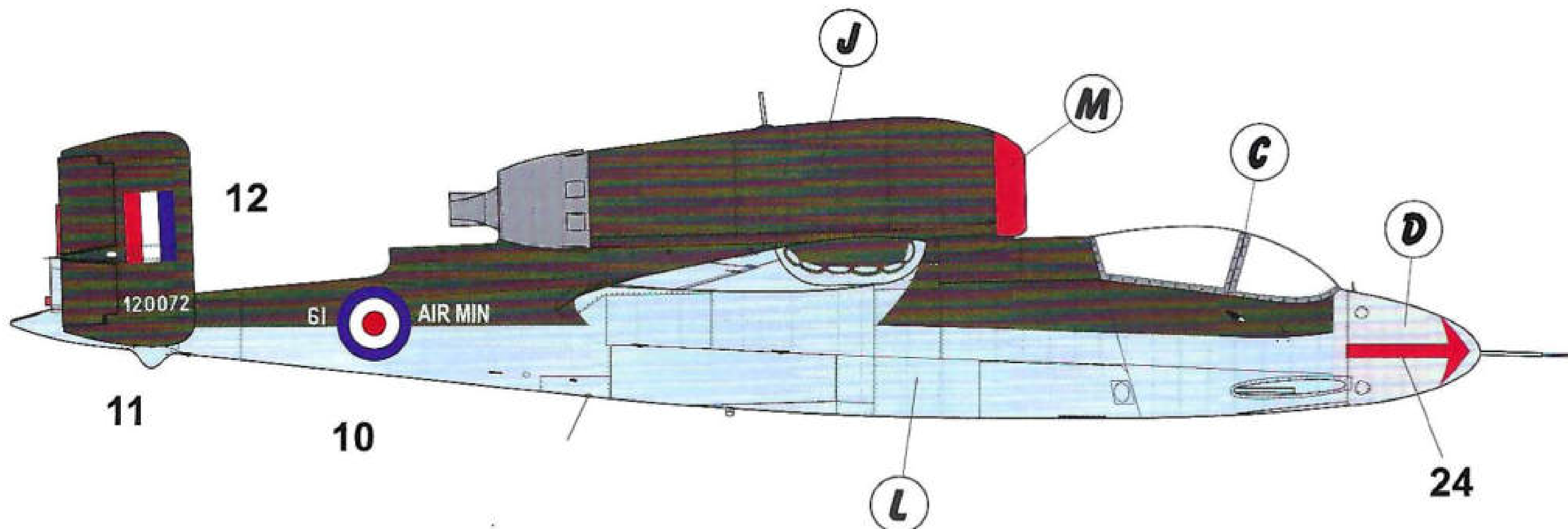

CAMOUFLAGE

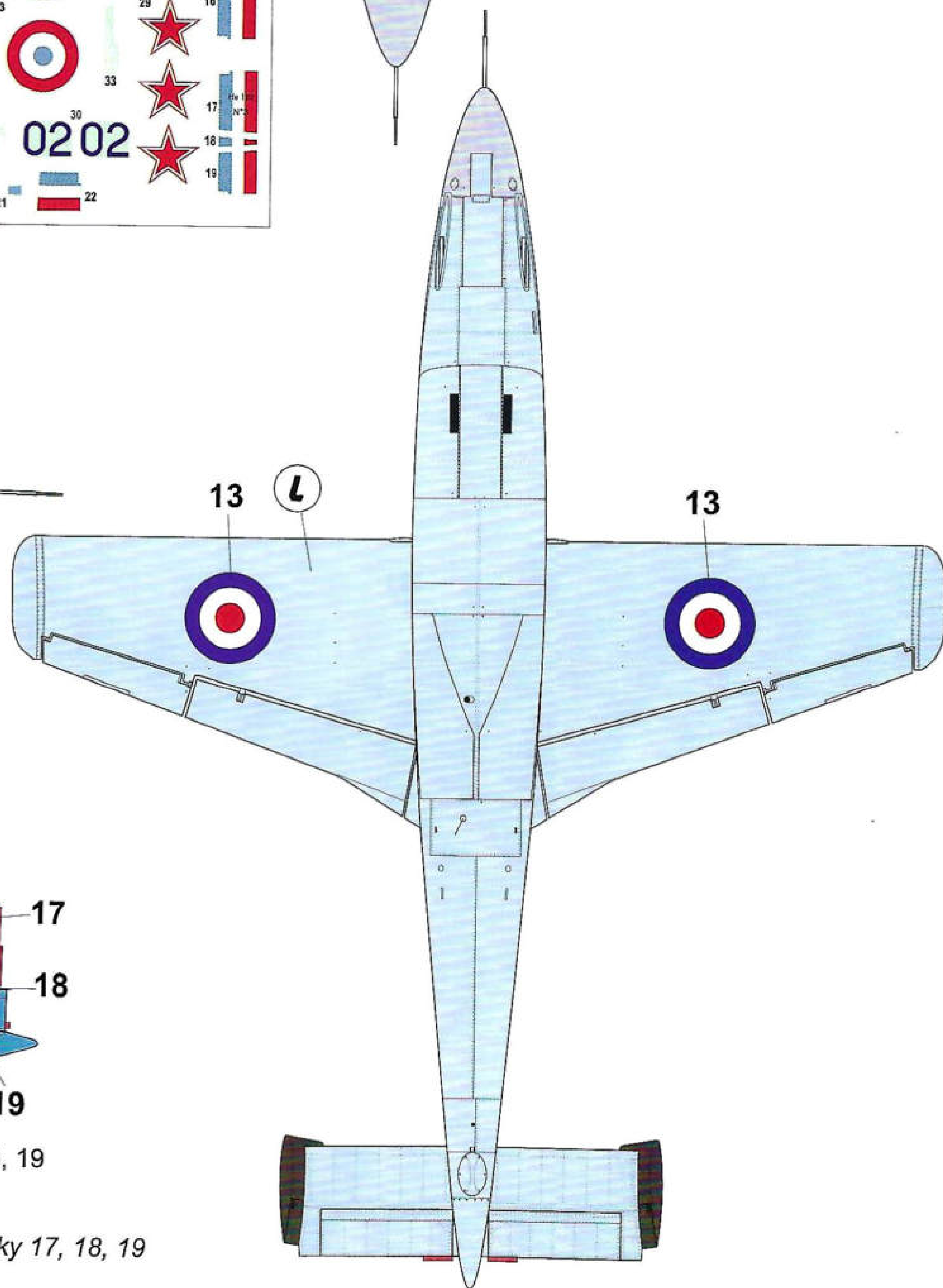
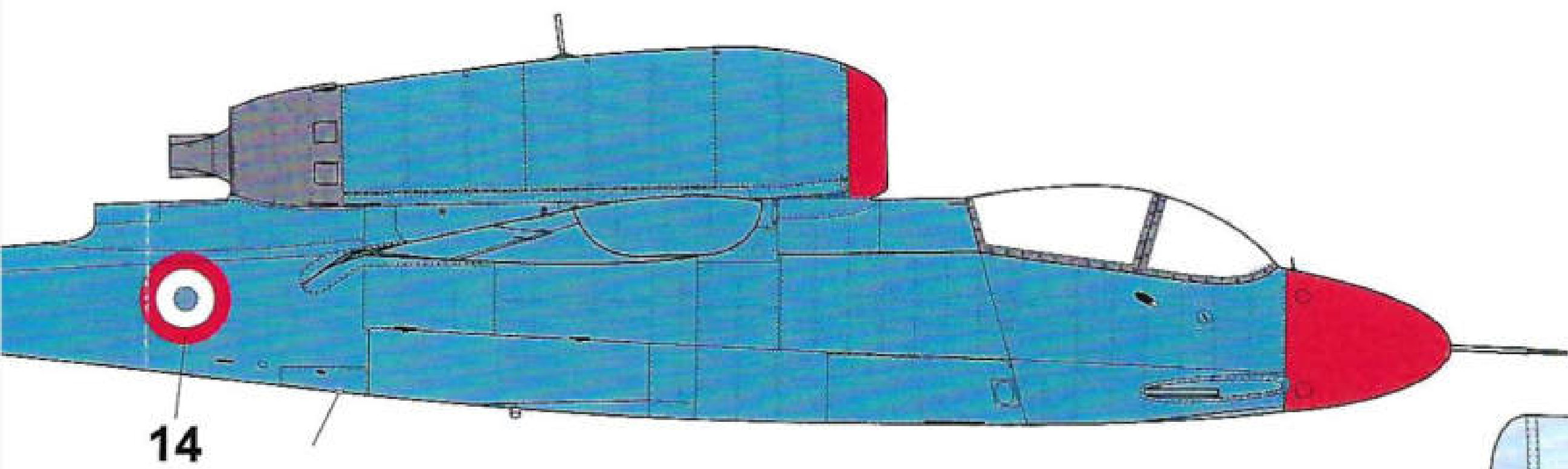
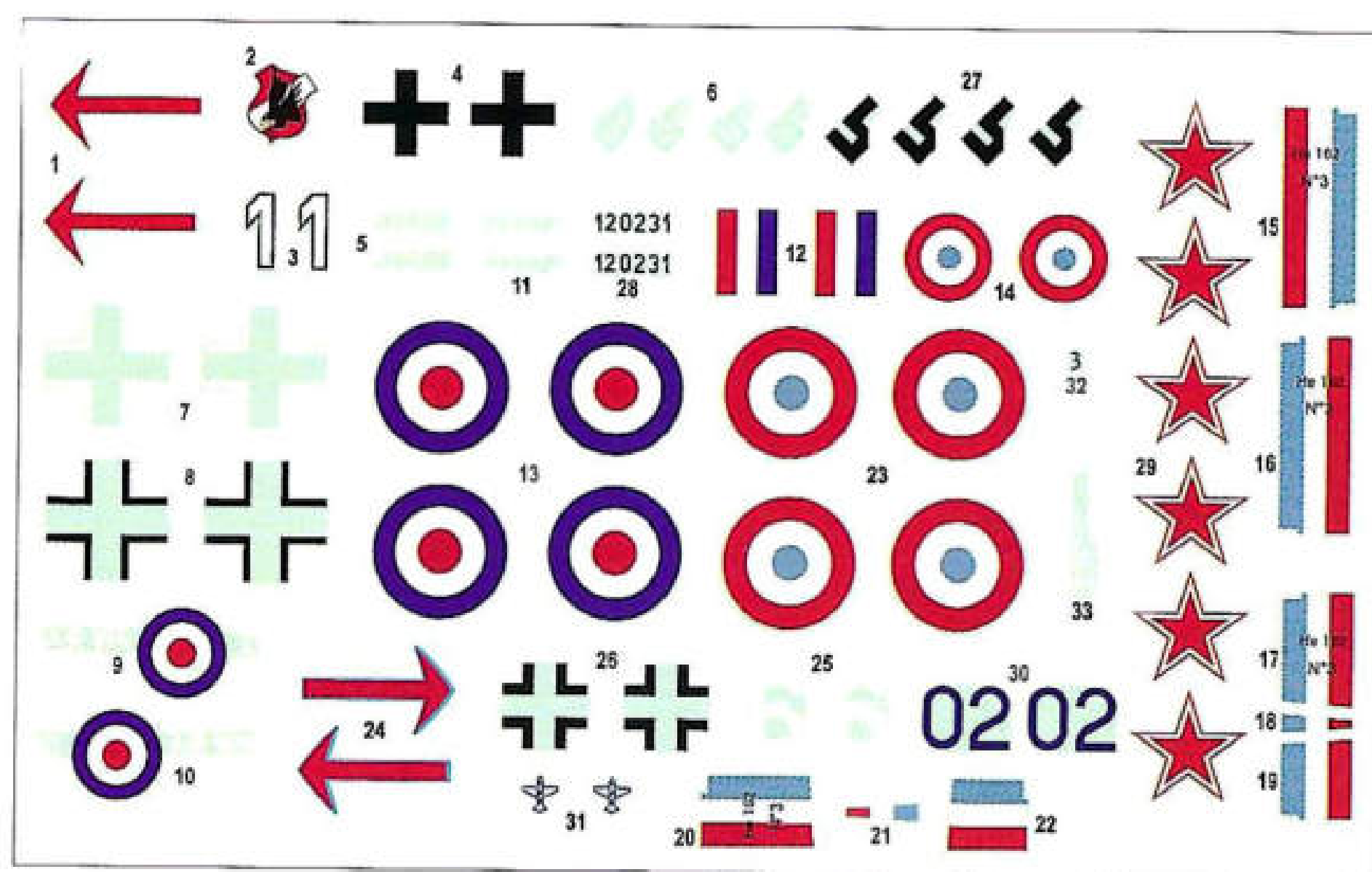
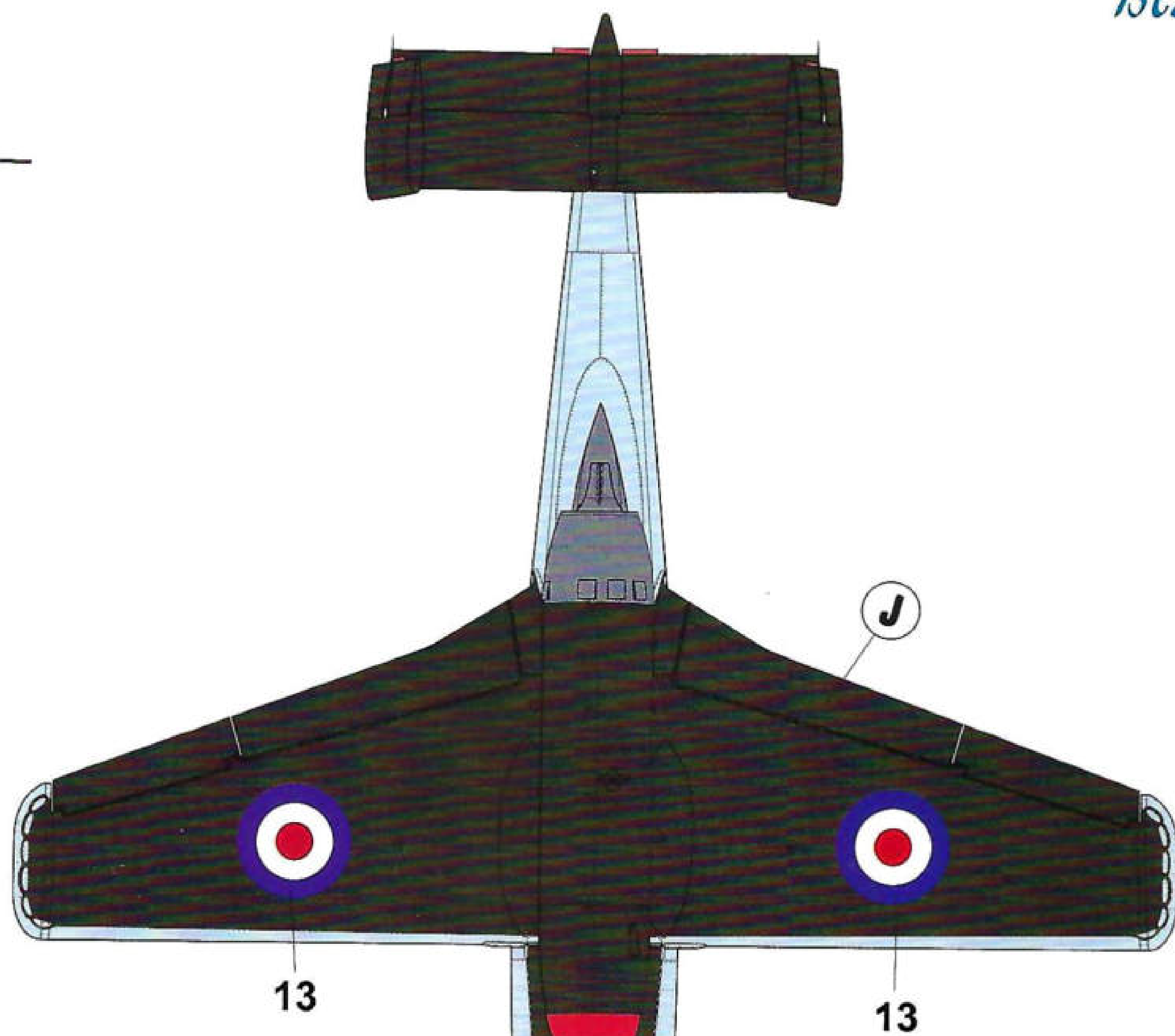
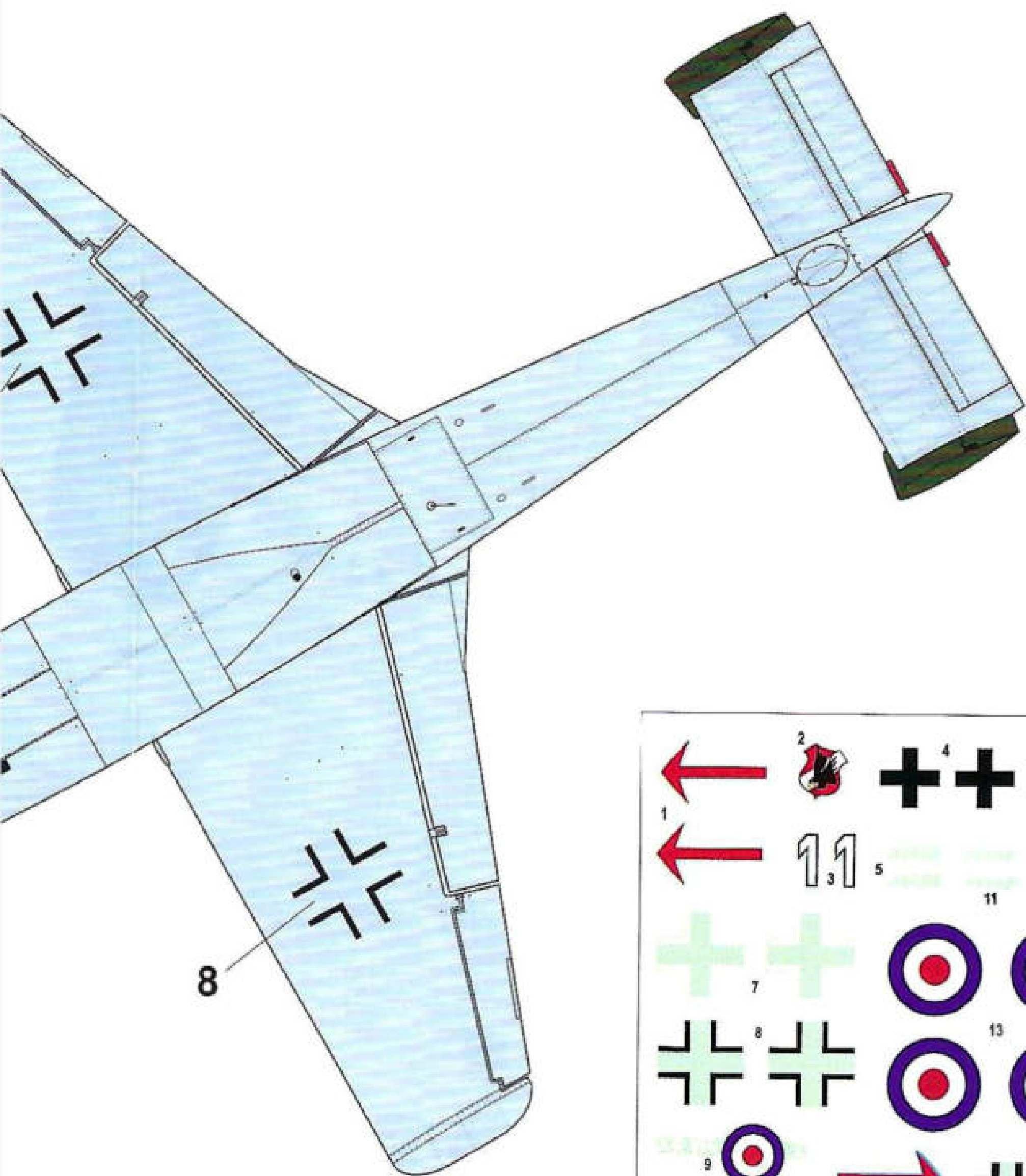
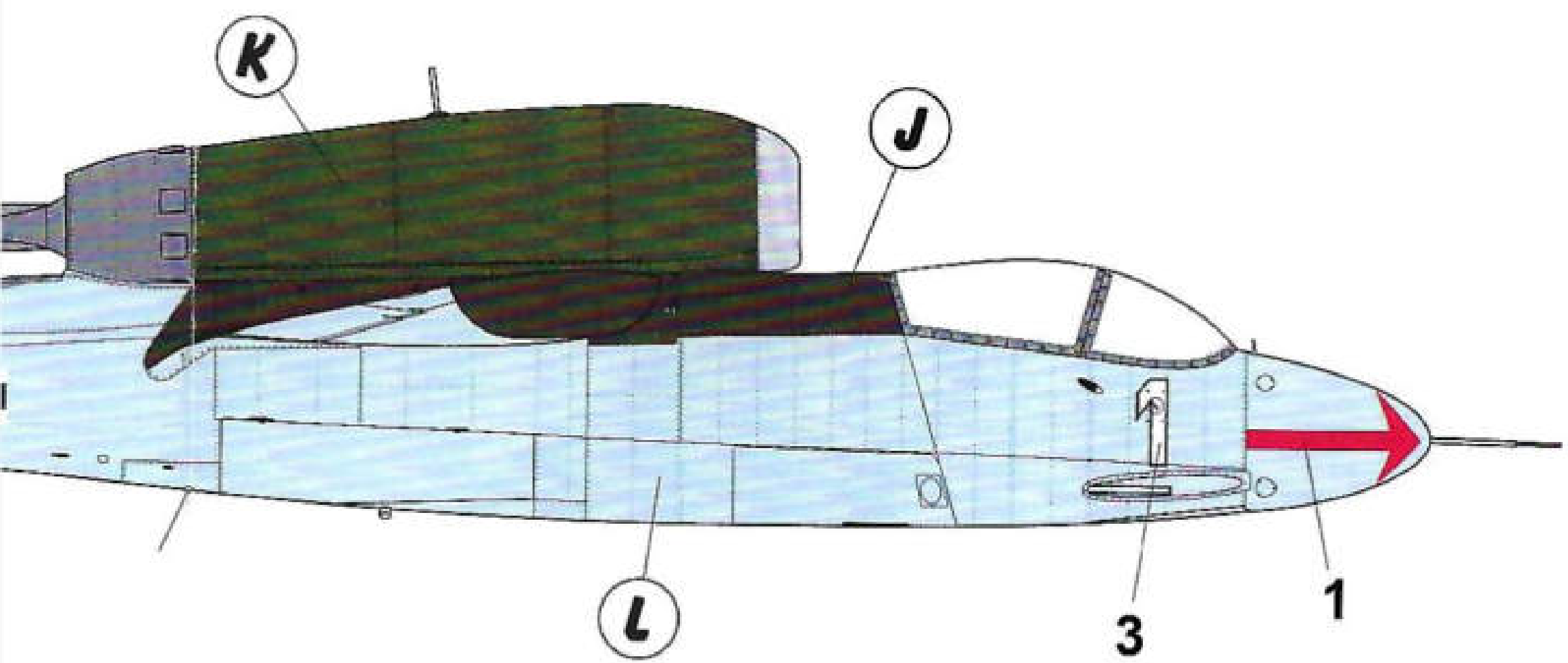

21, 20

He 162A-2, No. 3,
France 1945

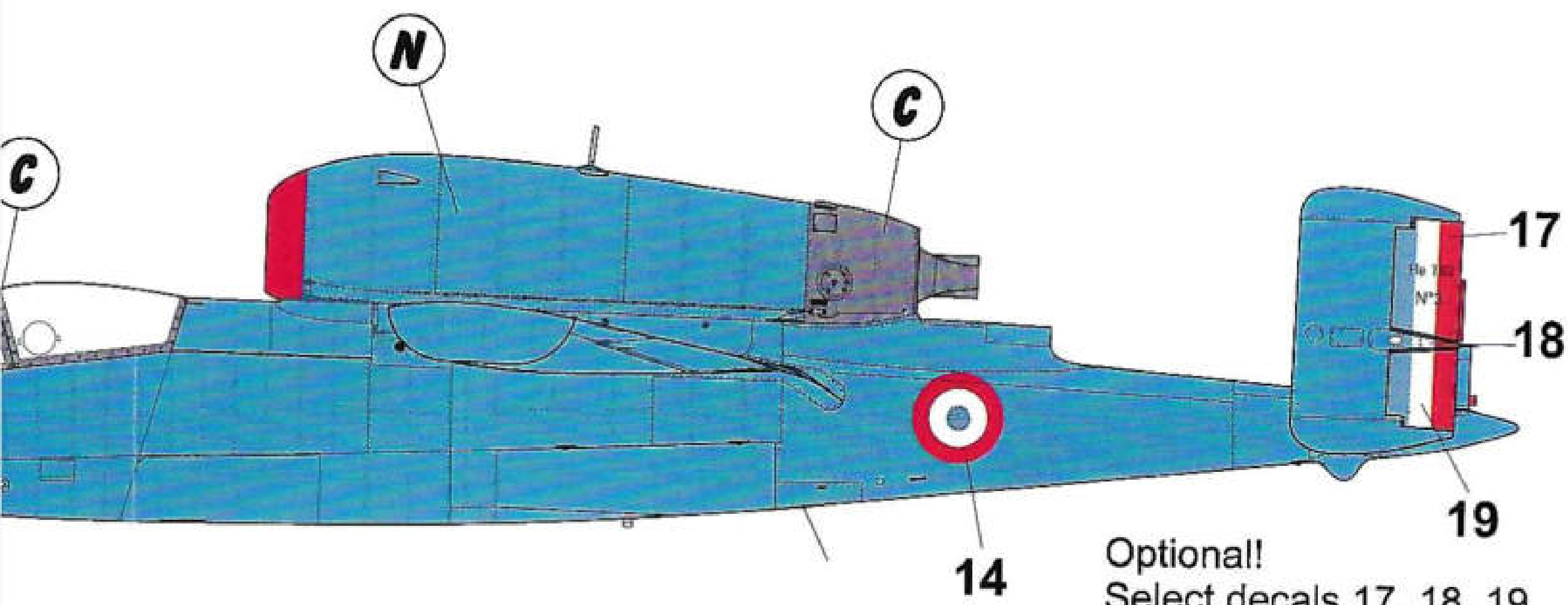

Optional!
Select decals 17, 18, 19
or one piece 16
Možnosť voľby!
Vyberte si buď obtisky 17, 18, 19
nebo jednodlný 16

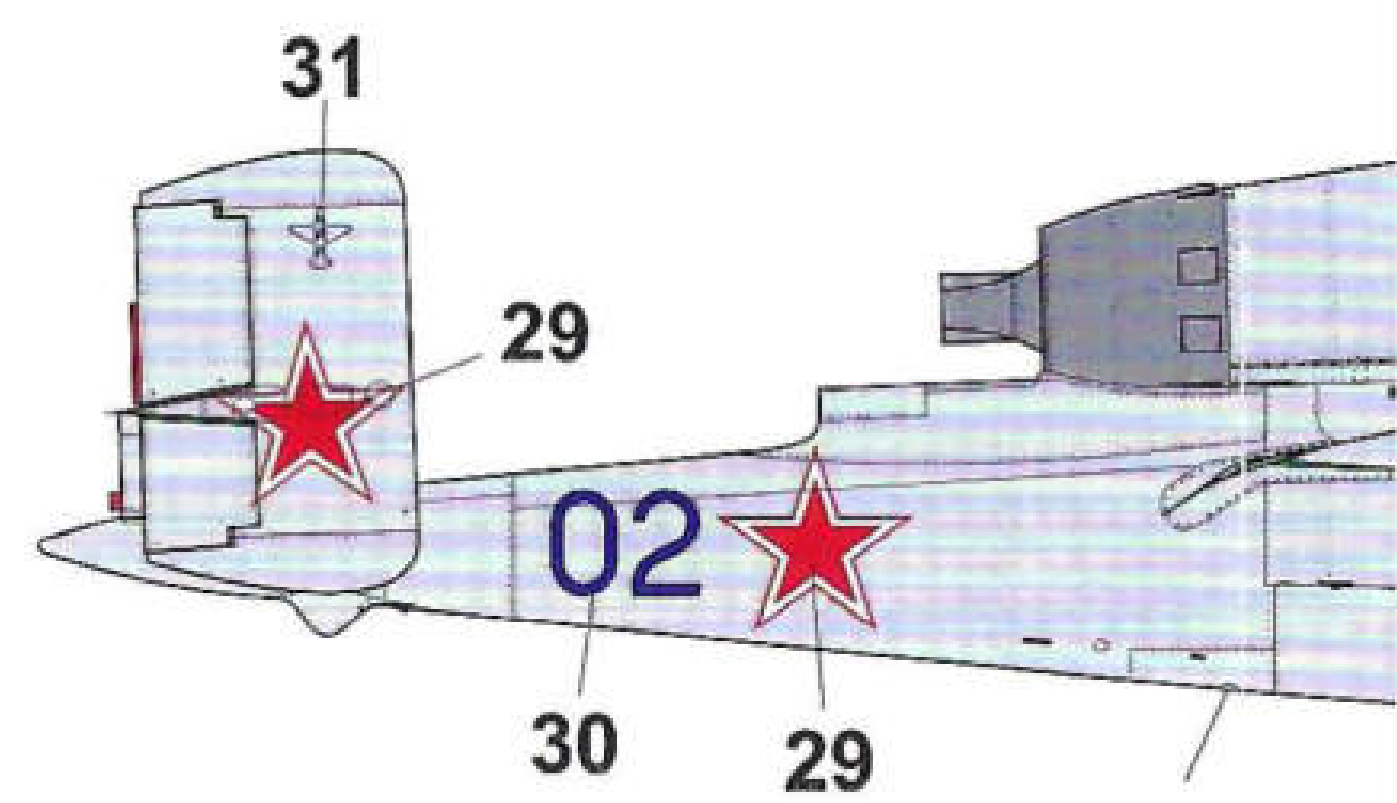
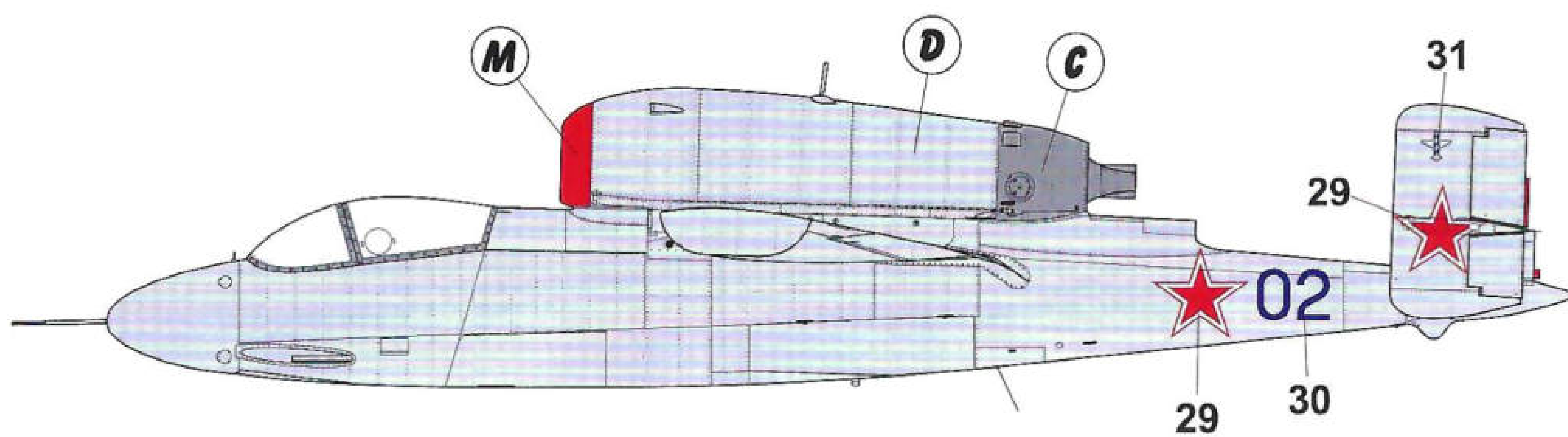
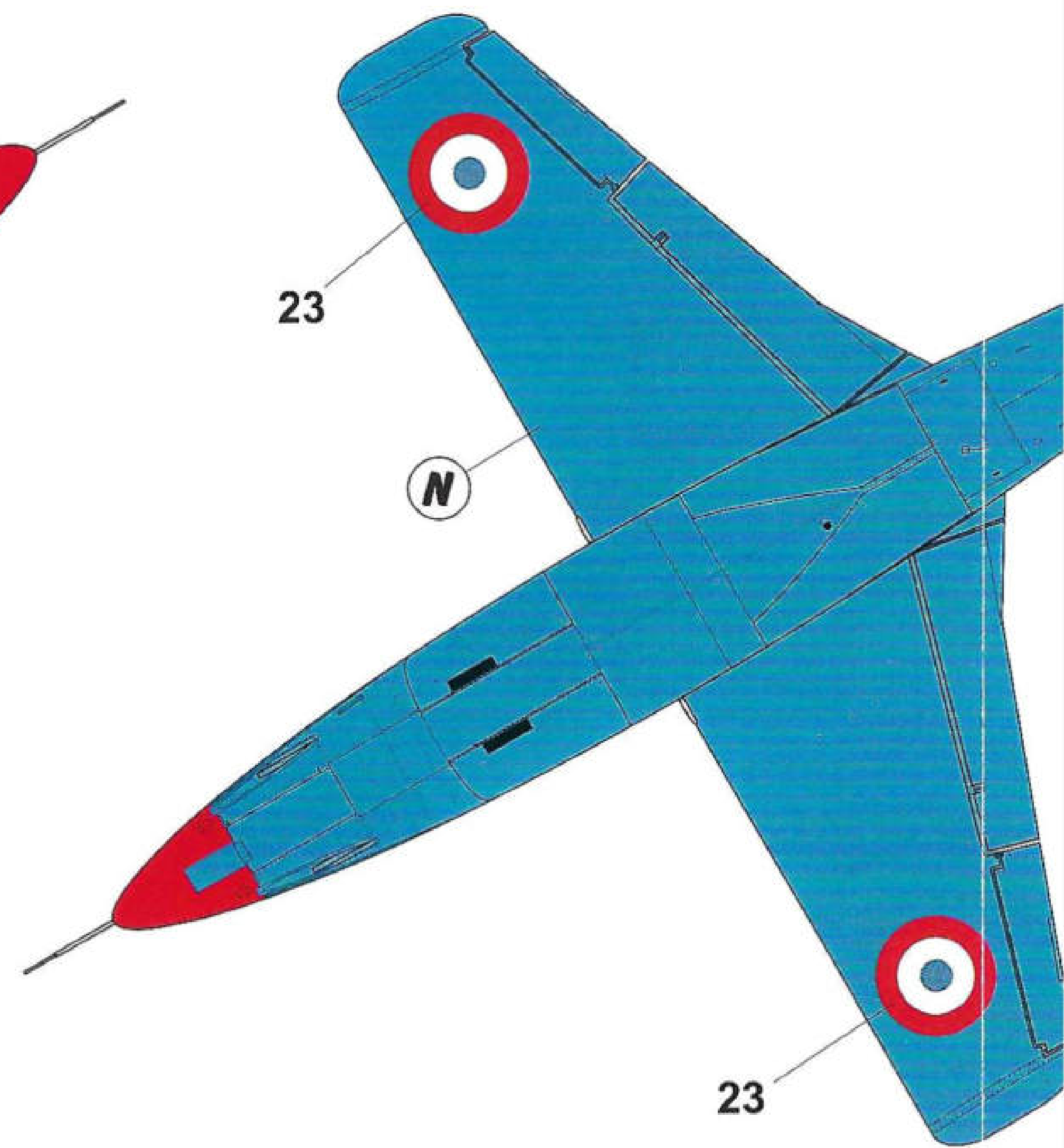
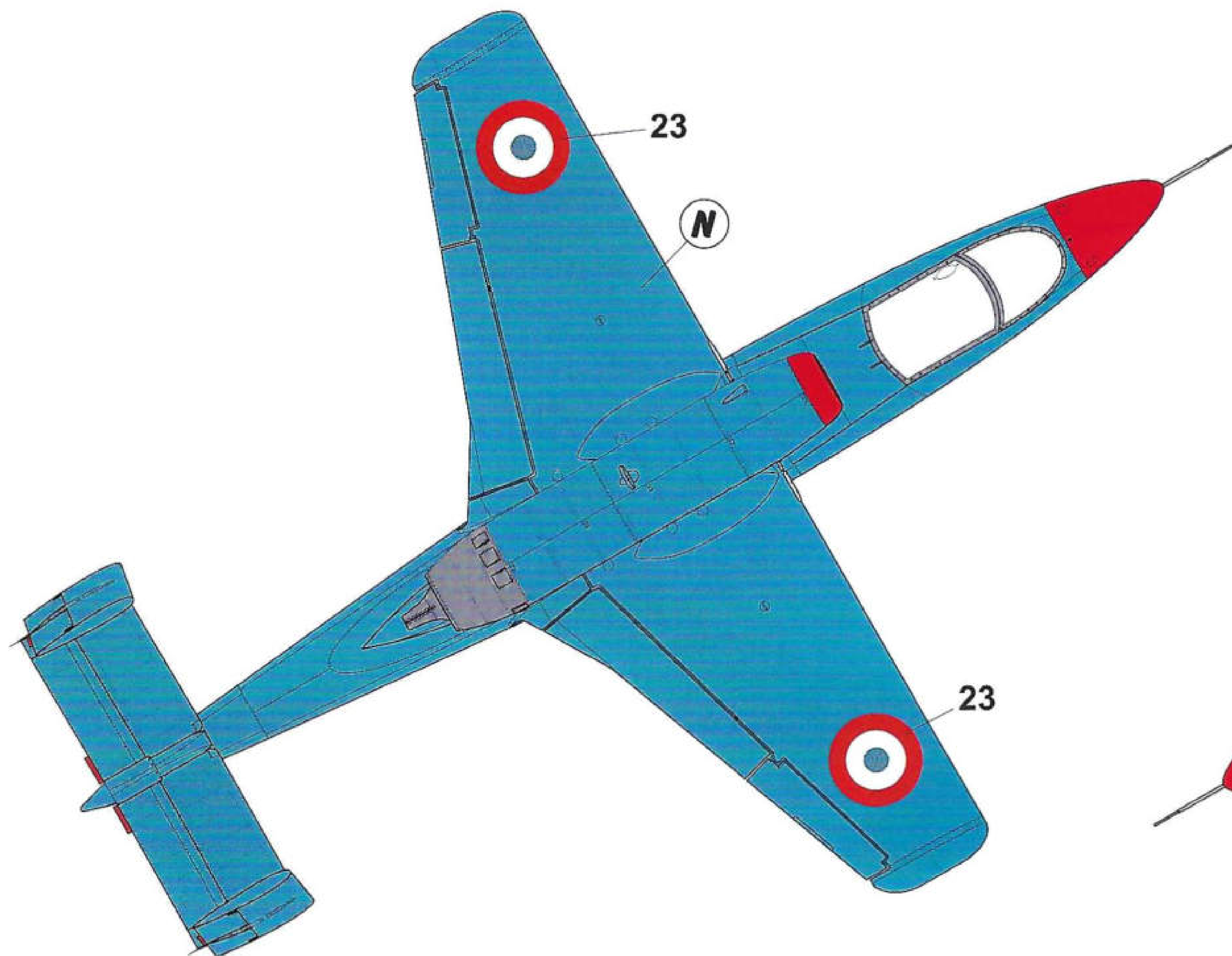



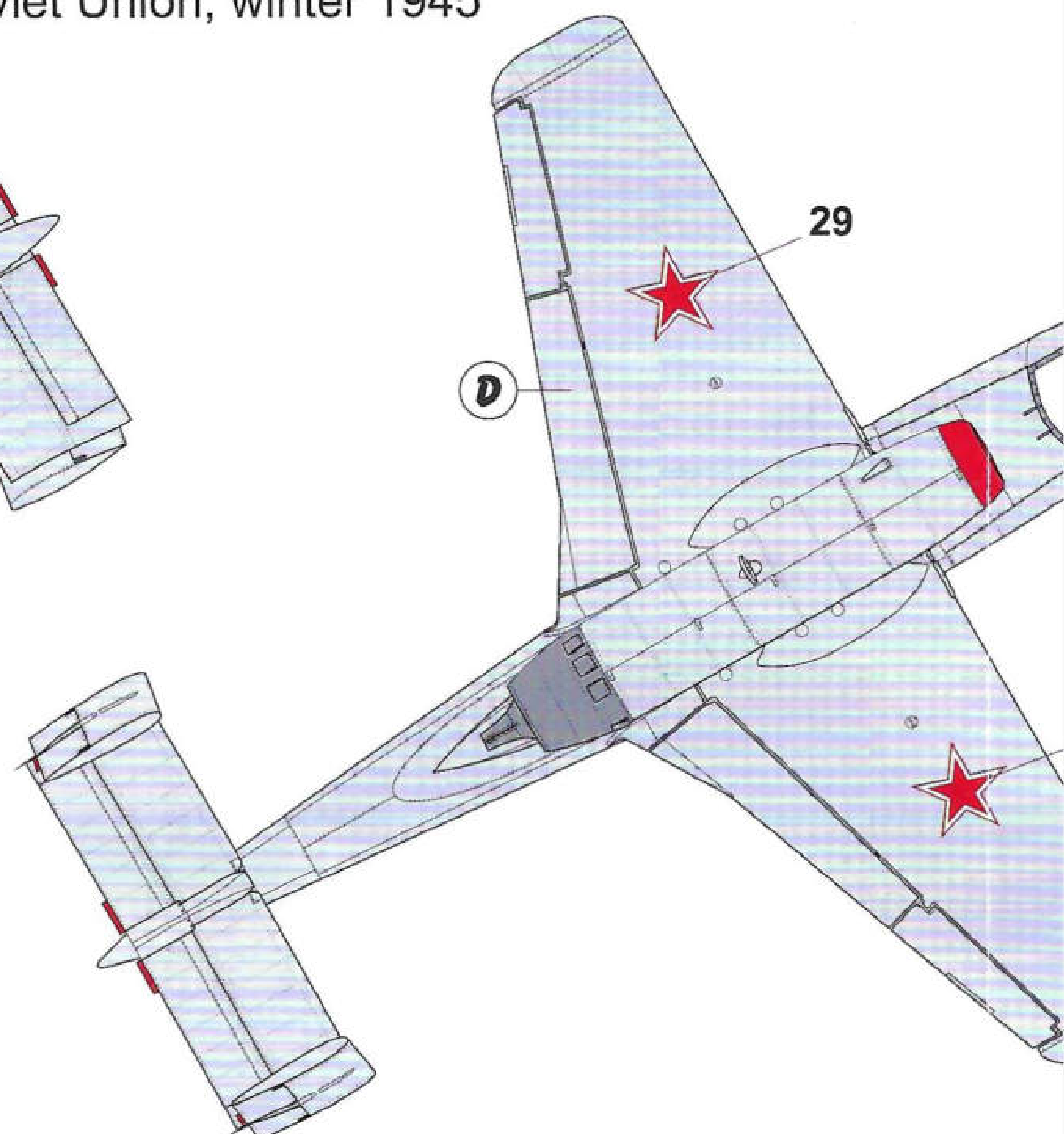
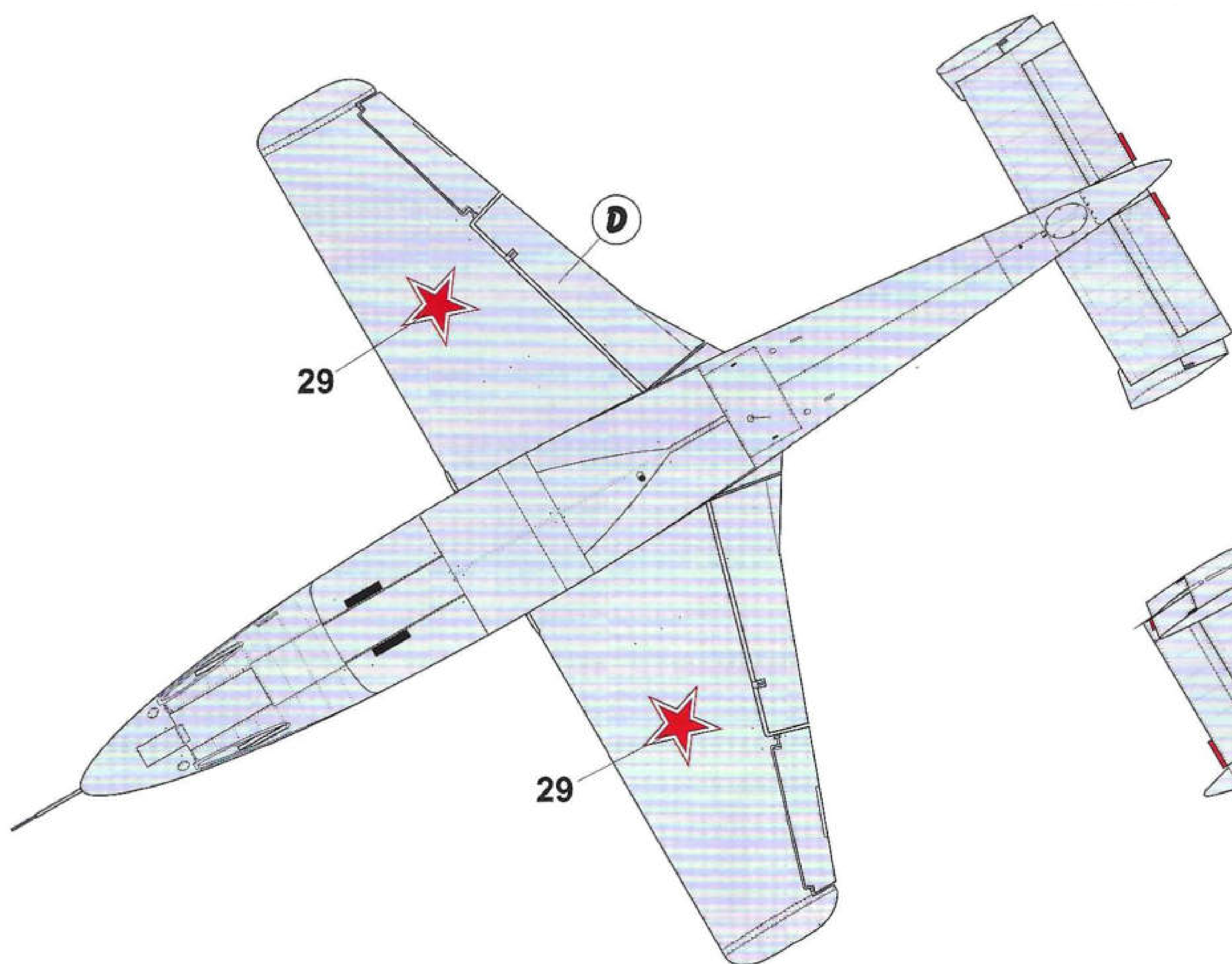

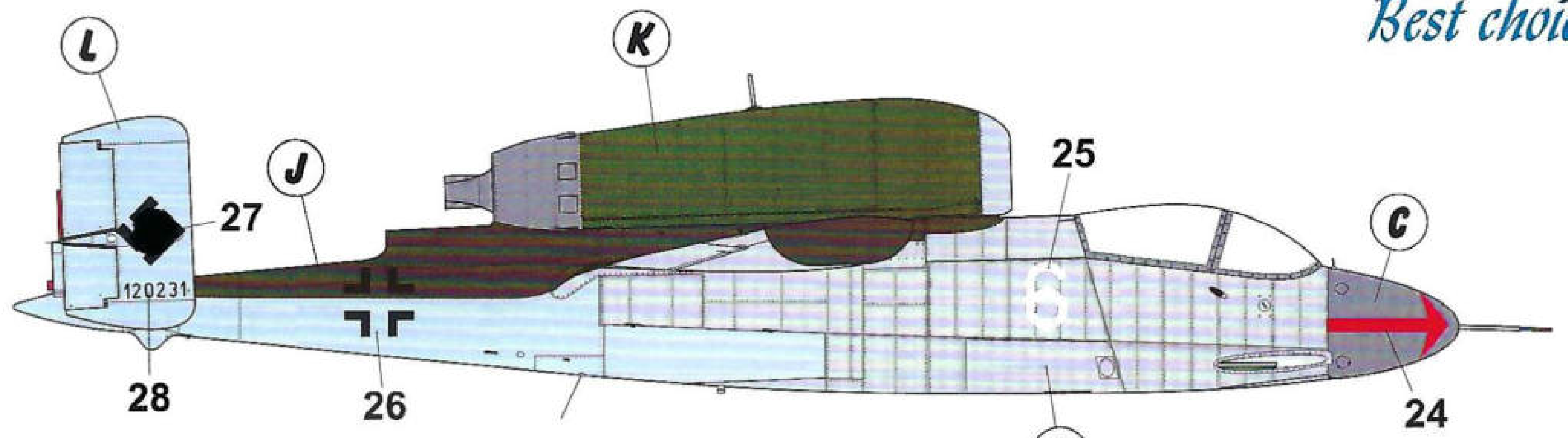
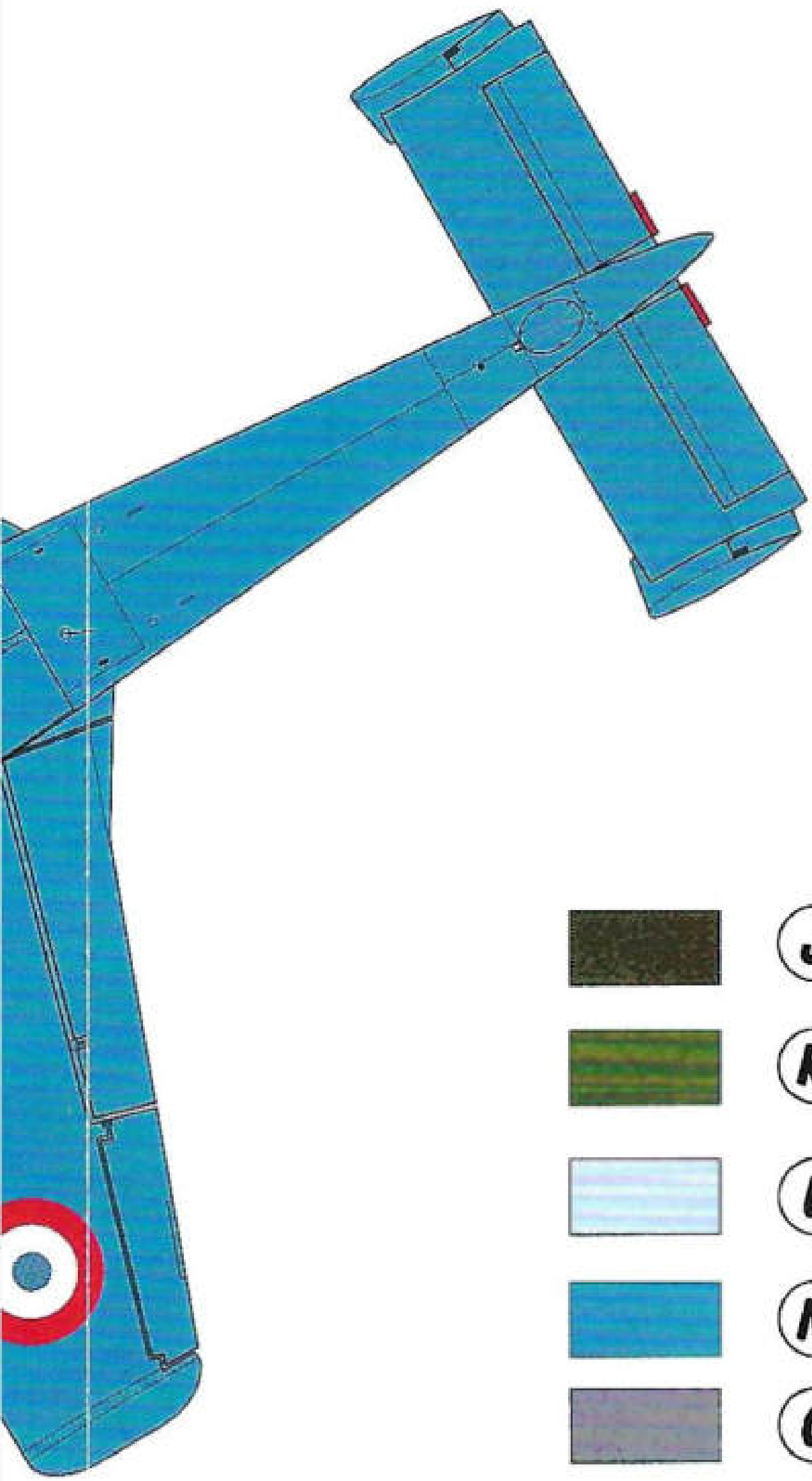
He 162A-2, blue 02,
Soviet Union, winter 1945



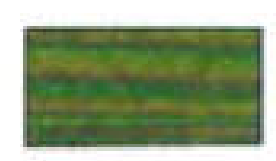

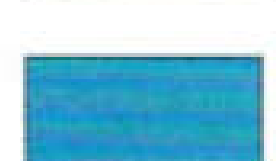
He 162A-2, s/n 120231, white 6, I./JG1

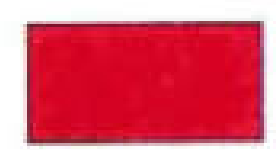
-  (J)
-  (K)
-  (L)
-  (N)
-  (C)
-  (D)
-  (M)

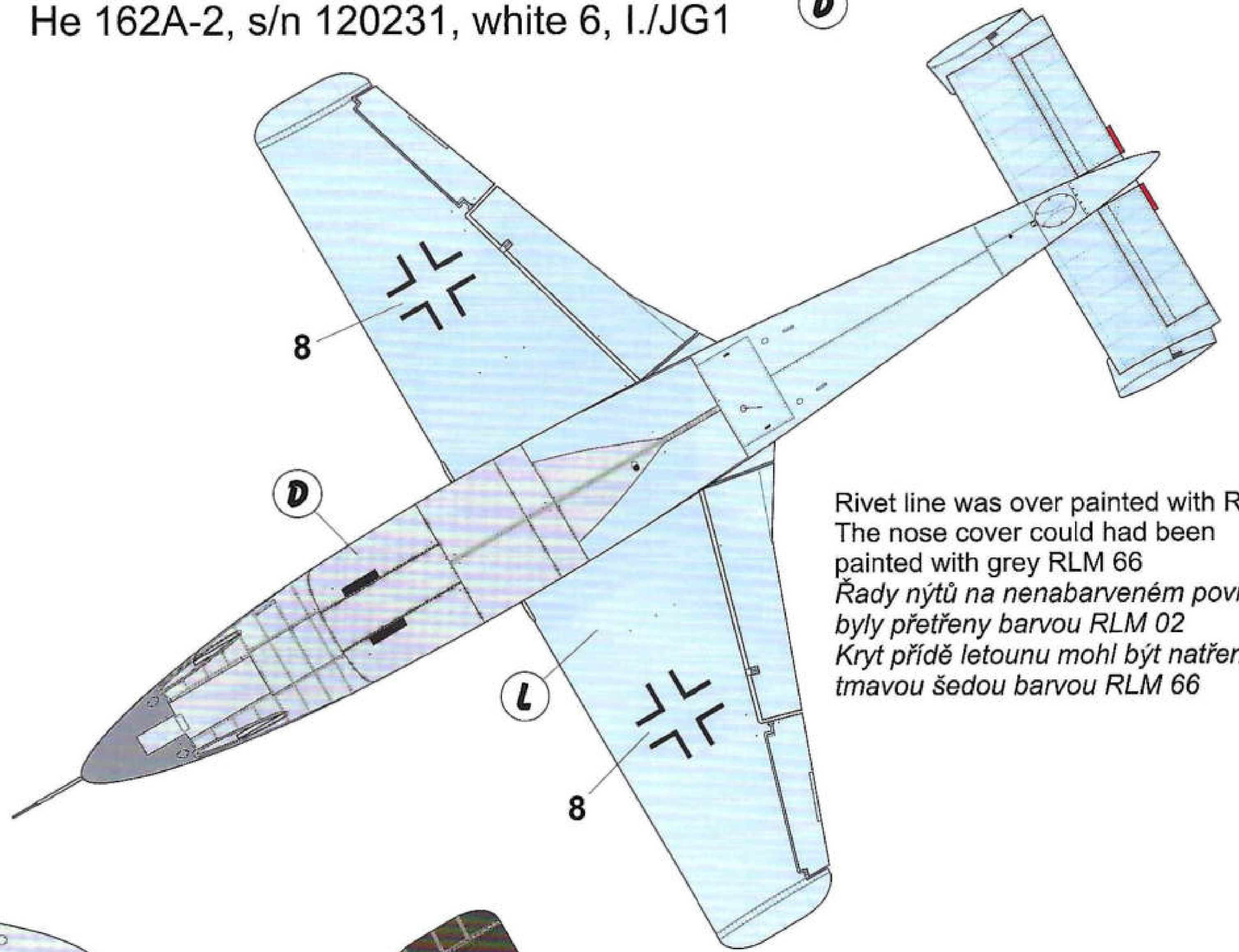

Rivet line was over painted with RLM 02
 The nose cover could had been painted with grey RLM 66
 Řady nýtů na nenabarveném povrchu byly přetřeny barvou RLM 02
 Kryt přídě letounu mohl být natřen tmavou šedou barvou RLM 66

