

1/35 SCALE
5050
Military Miniature Series

RFM
RYEFIELD MODEL



TIGER I Initial Production

Pz.Kpfw.VI Ausf.E Sd.Kfz181 *Early 1943 North African Front/Tunisia*

德国虎I重型坦克极初期型 1943年初 北非/突尼斯战线

WITH FULL INTERIOR KIT

ASSEMBLY ICONS



OPTIONAL
选择



CEMENT
膠水



DO NOT CEMENT
不使用膠水



INSTANT CEMENT
瞬間接著劑



BEND
彎折



MAKE 2
製作2組



OPEN HOLE
鑽孔



REMOVE
切除



BE CAREFUL
注意



APPLY DECAL
貼上水貼紙

CAUTION!

Read carefully and fully understand the instructions before commencing assembly.
Supervising adult should also read the instructions if a child assembles the model.
When you used glue or paint, do not use near a naked flame, and use in a well-ventilated room.
When assembling this kit, tools including knives are used. Extra care should be taken to avoid personal injury.
Read and follow the instructions supplied with paints and/ or cement. Use plastic cement and paints only.
Keep out of reach of small children. Children must not be allowed to suck any part, or pull vinyl bag over the head.

在裝配前仔細閱讀說明並完全理解。小孩裝配時需成人看護且需仔細閱讀說明。
使用膠水和油漆時，應遠離火源並打開窗戶保持空氣流通。
製作時請格外注意工具刀和零件的鋒利尖銳部分，避免對身體造成傷害。
在使用膠水和油漆前仔細閱讀注意事項，按照說明正確使用膠水和油漆。
請將本品放在兒童接觸不到的地方，套件中的塑膠包裝袋會對兒童造成窒息的危險。

A x 1

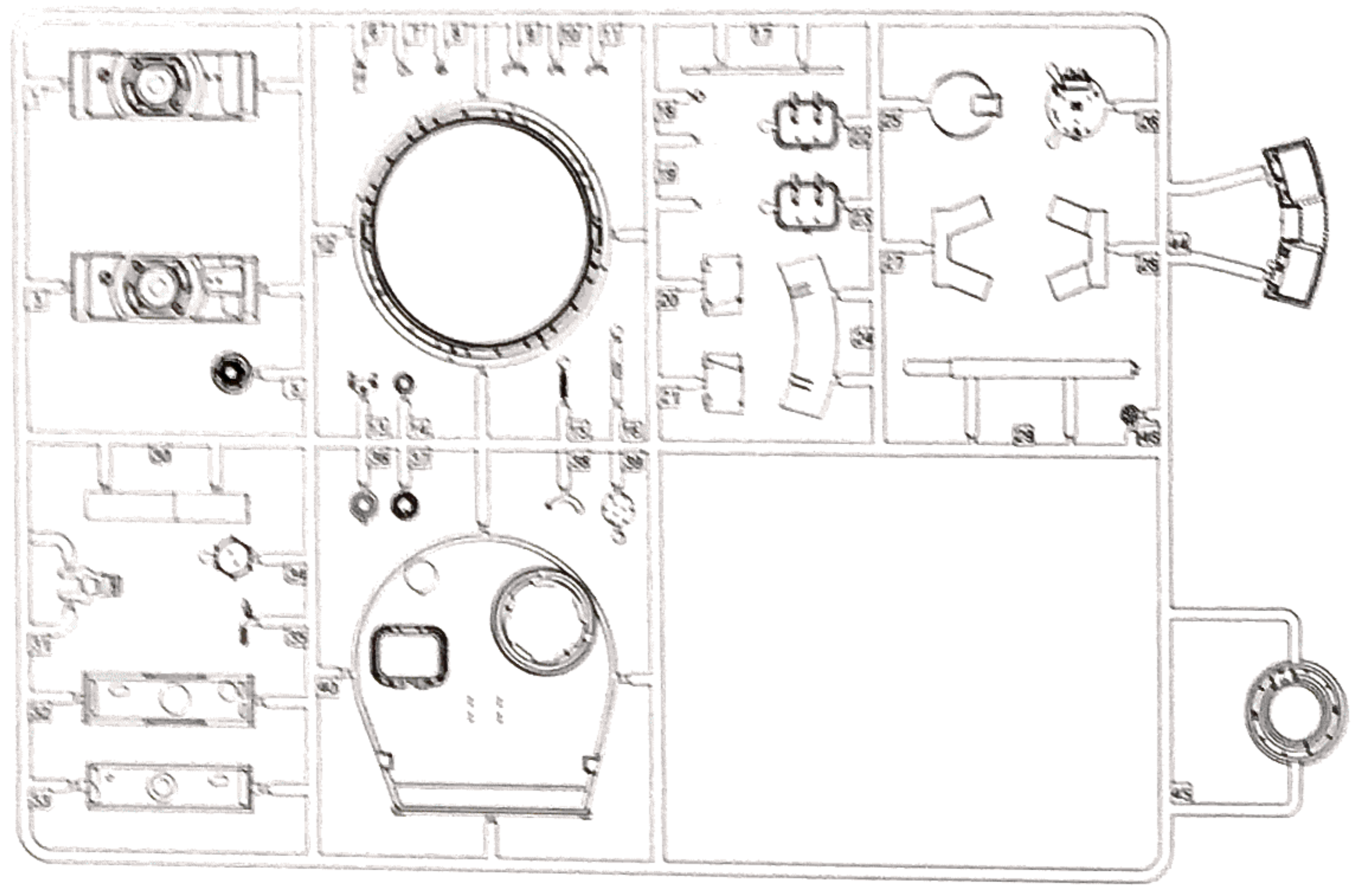

B x 1

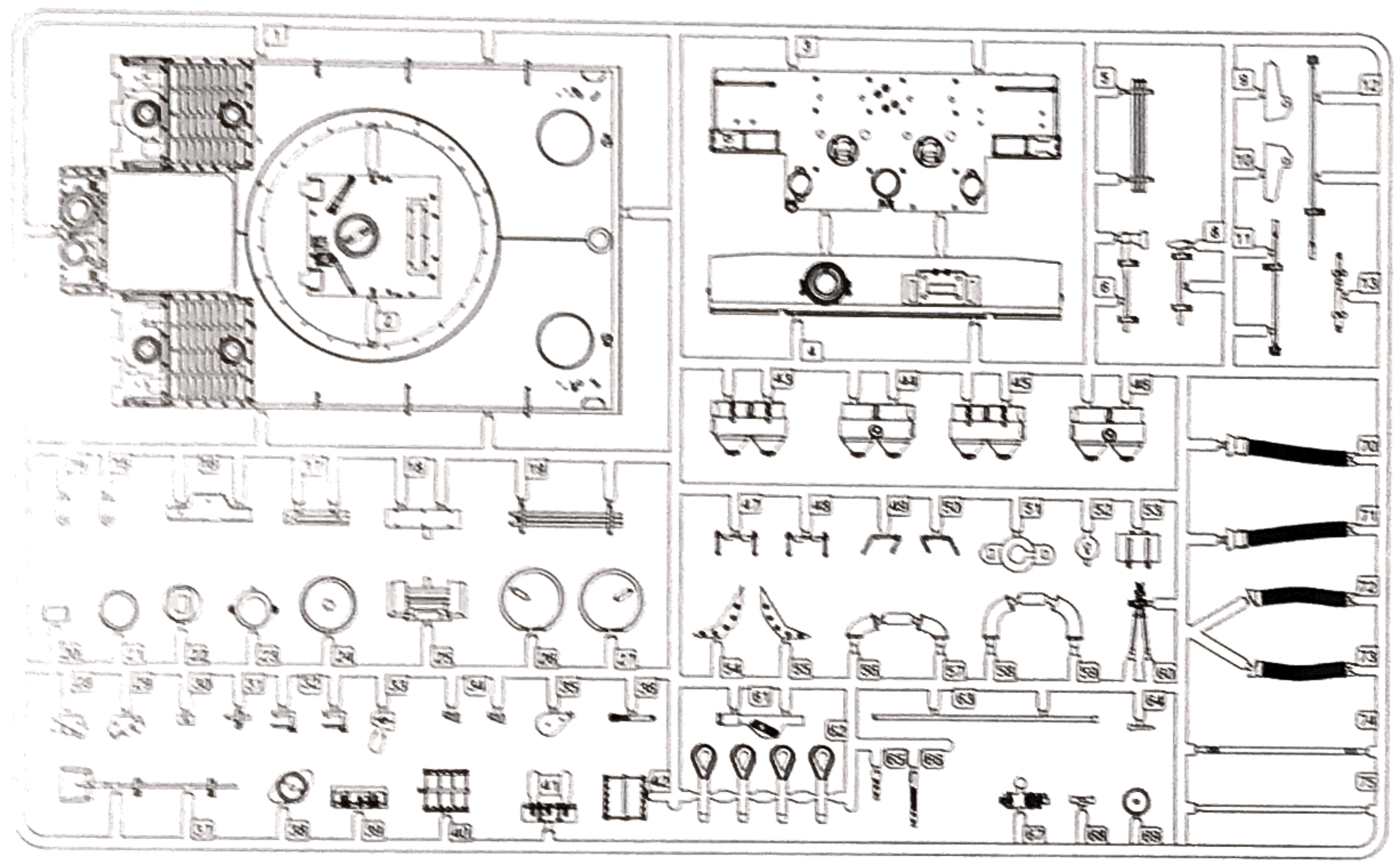

E x 1

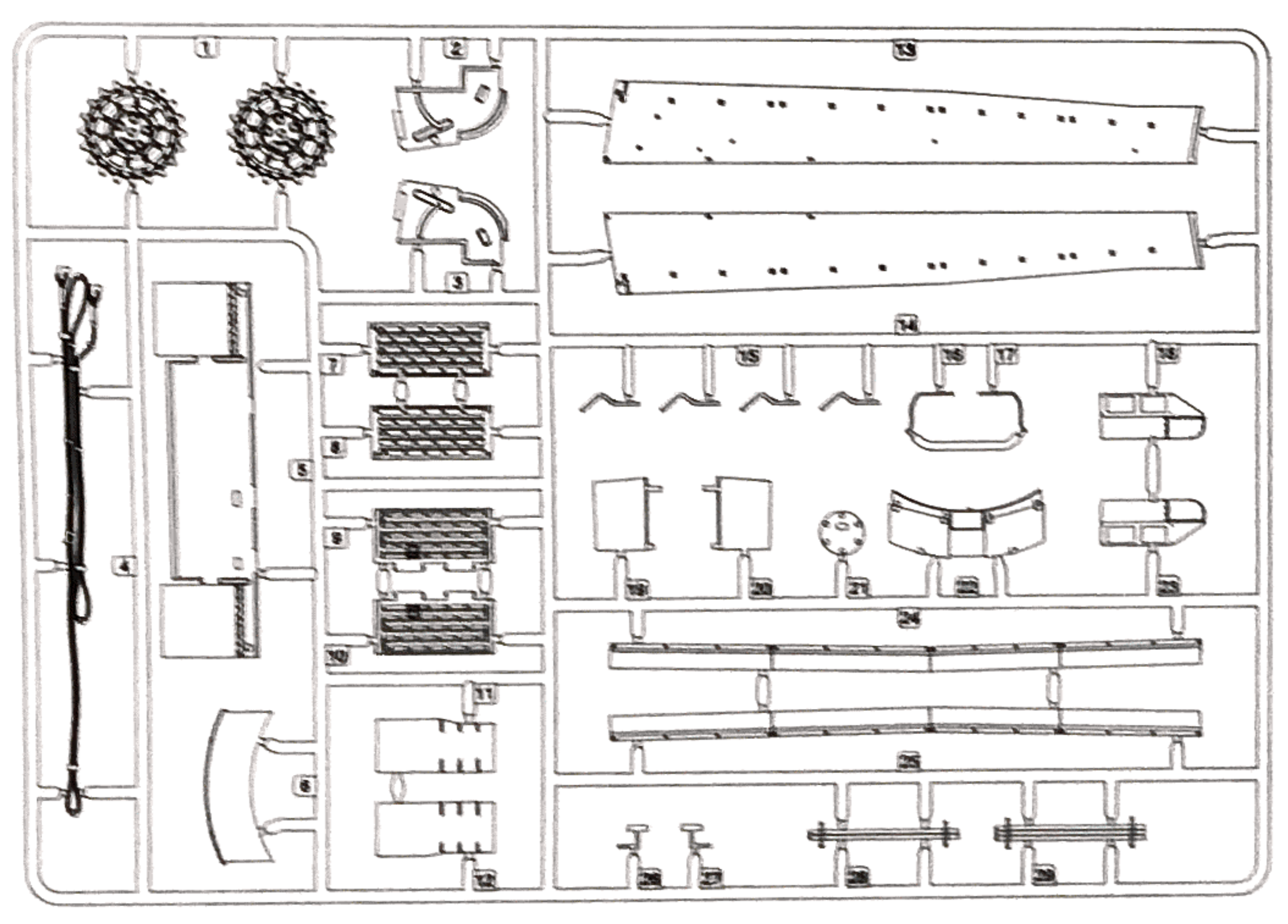

M x 2

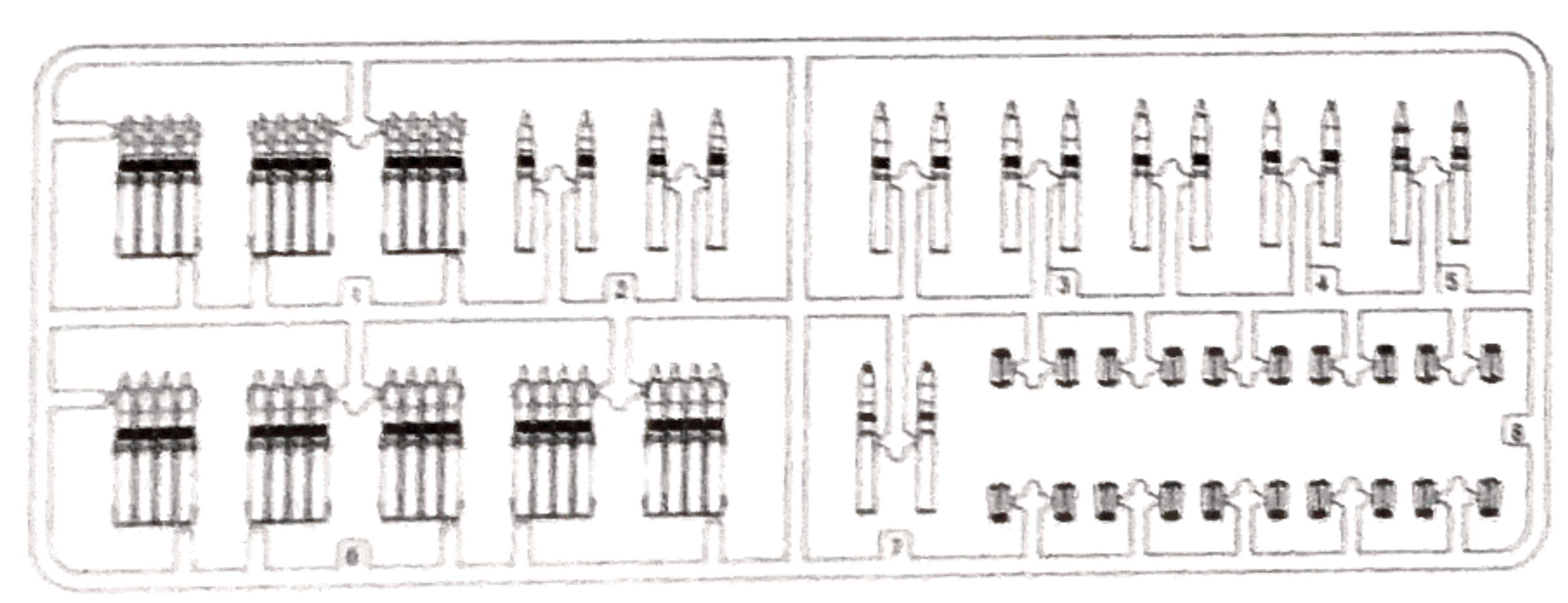

N x 4

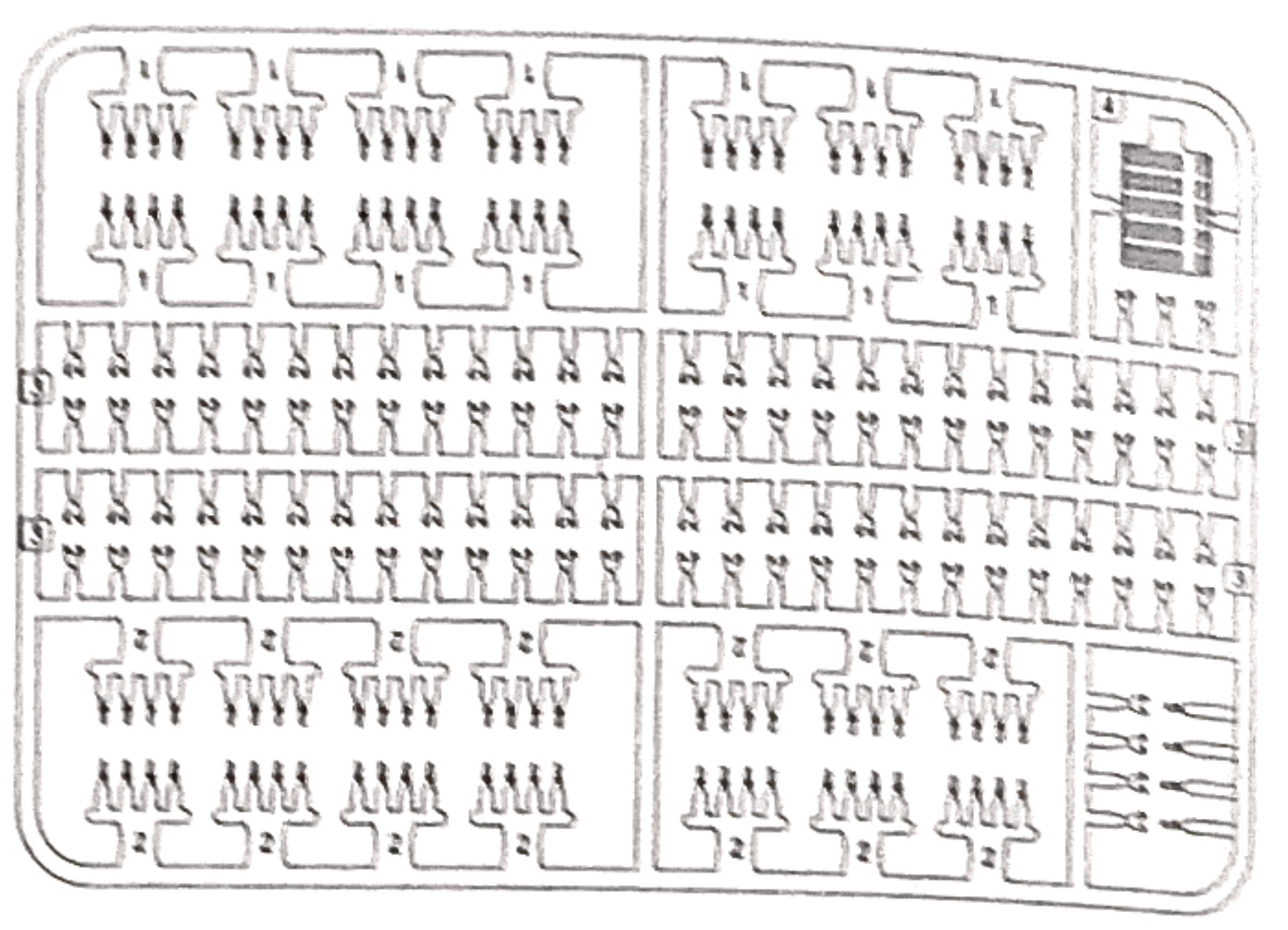

Lower hull x 1

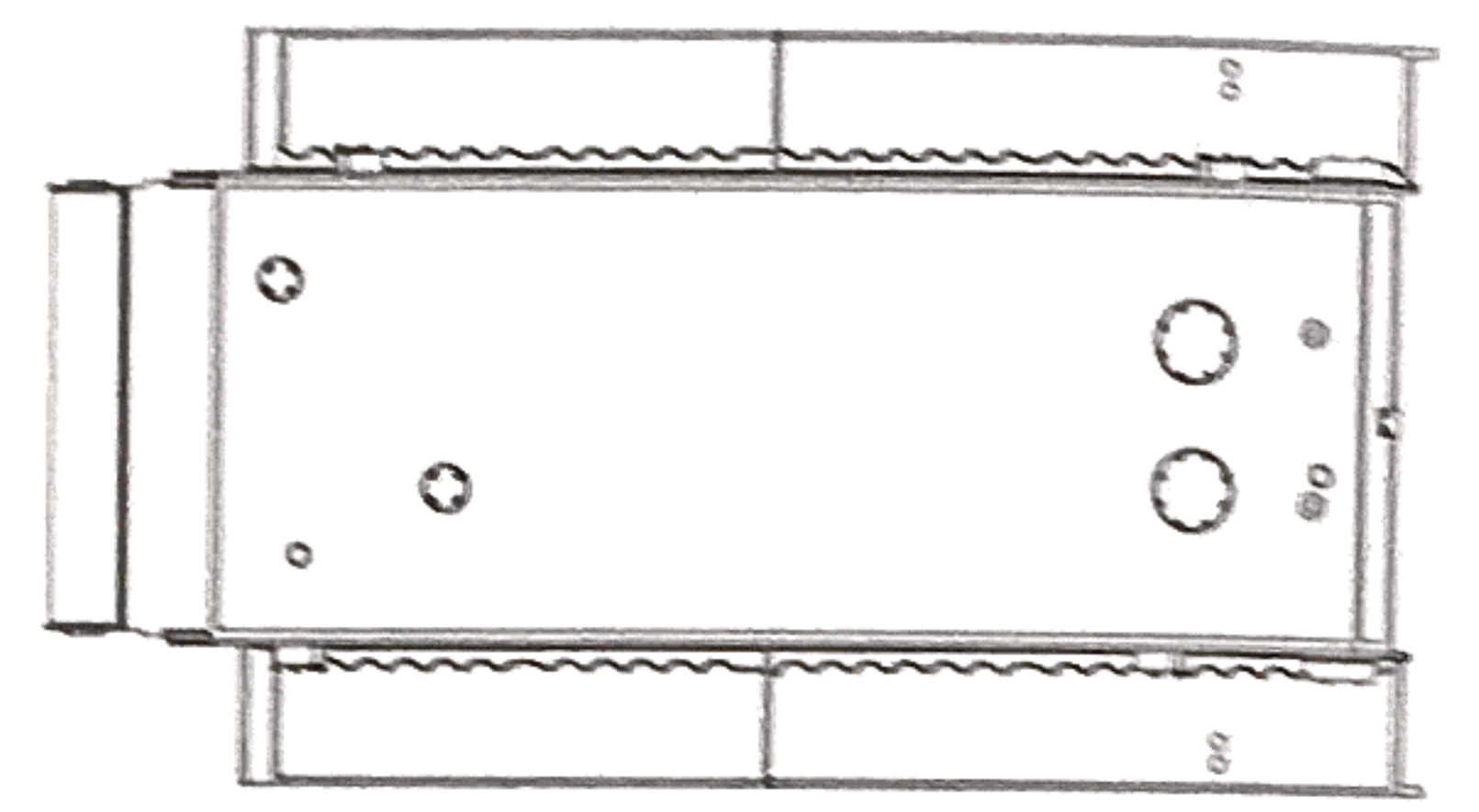

T x 1

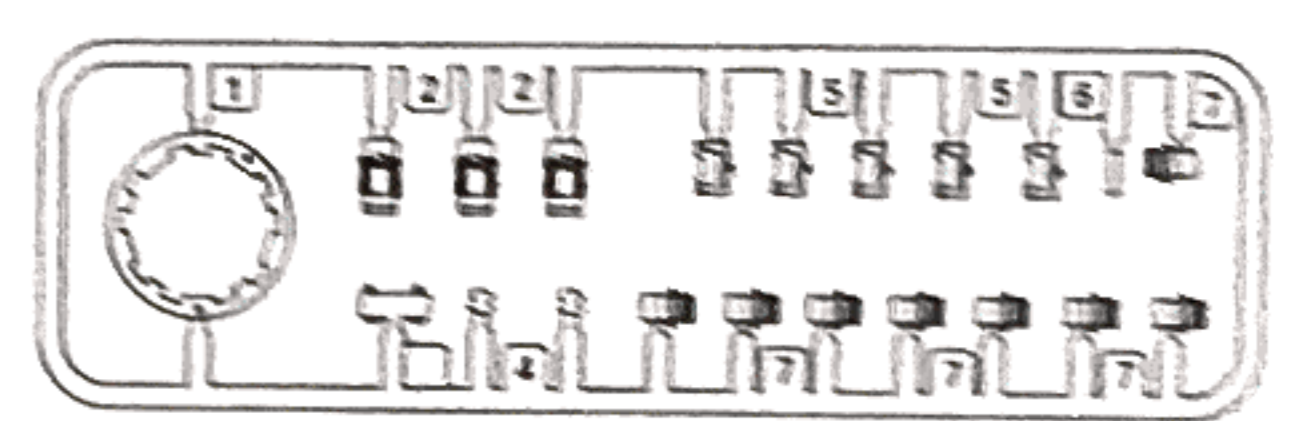

Decal x 1



C x 2

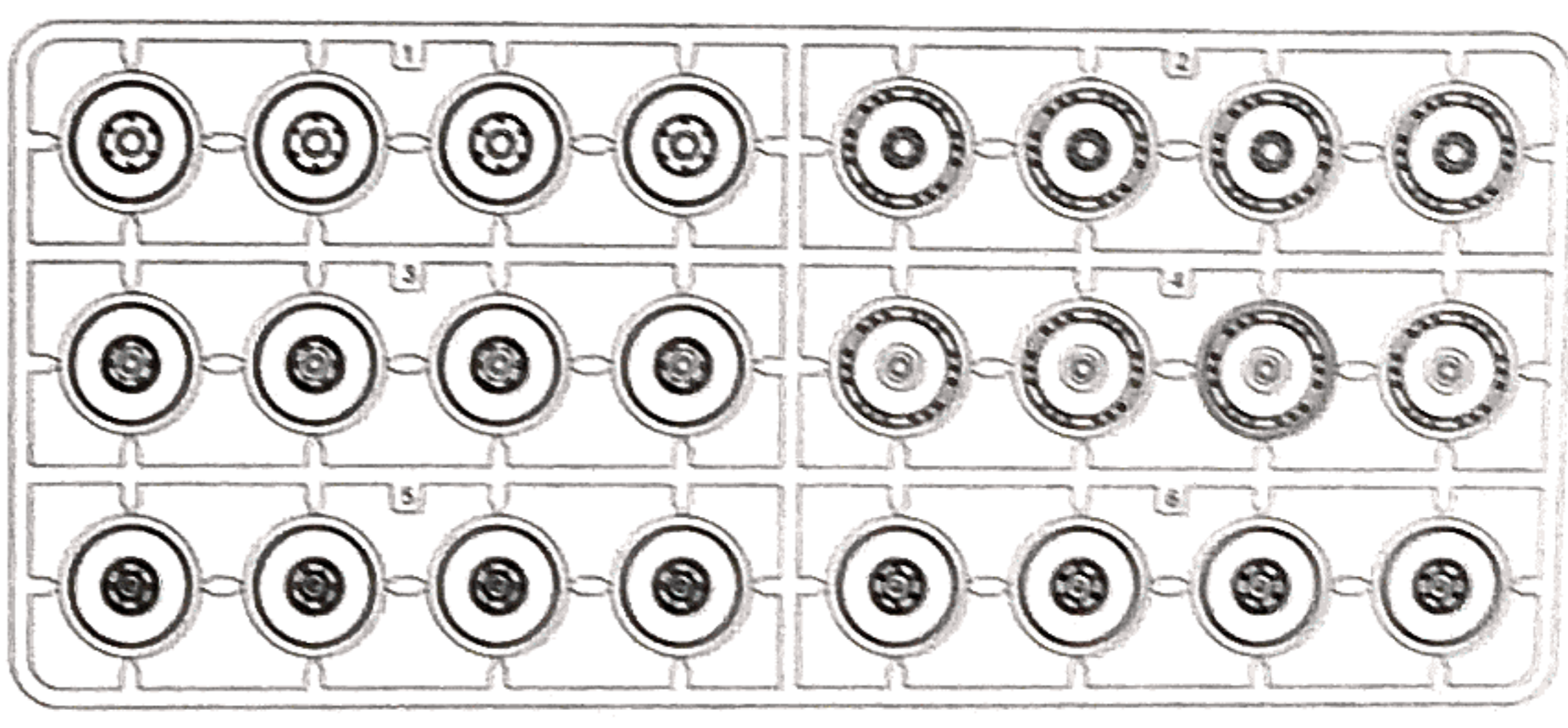

S x 1

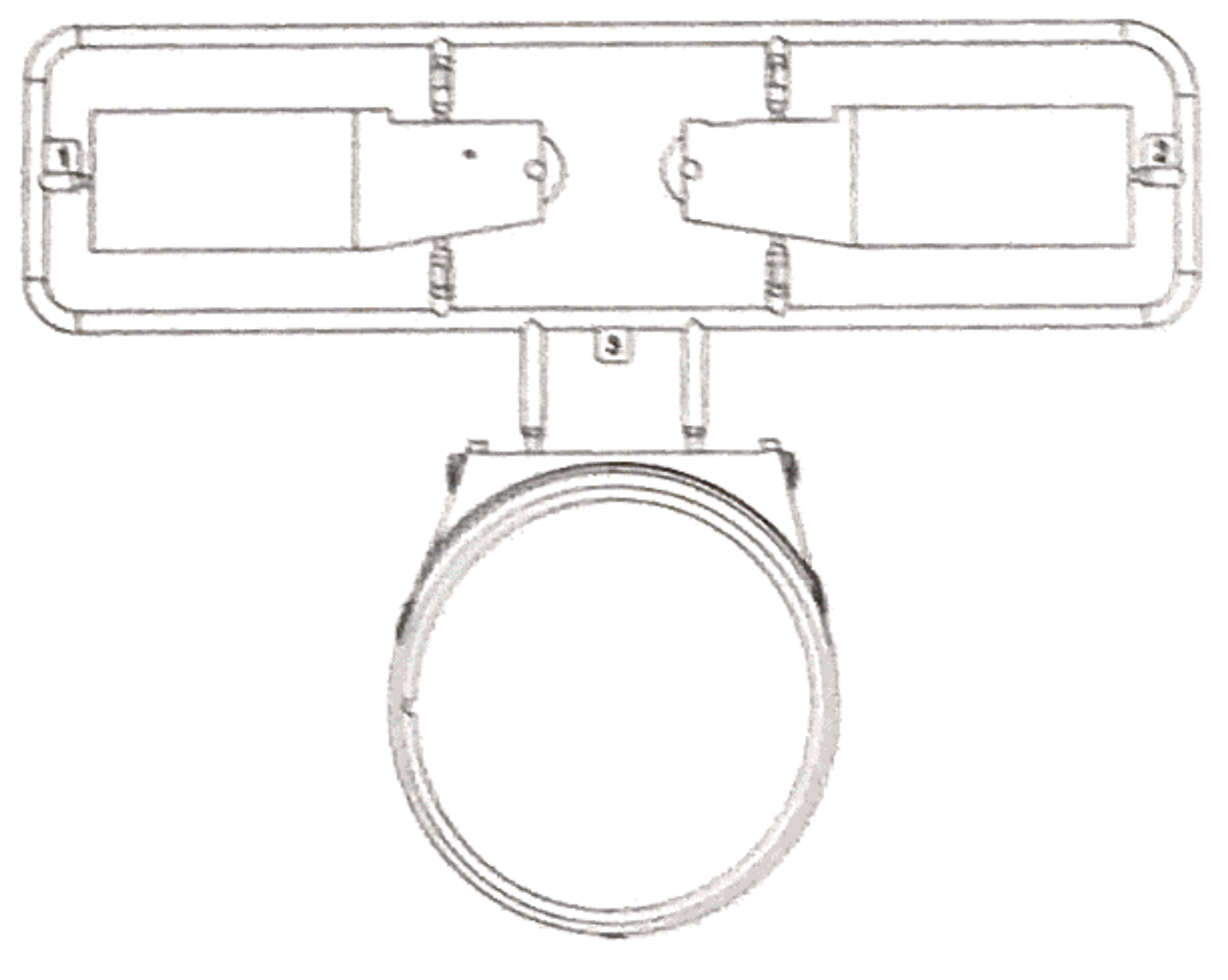

PARTS 部品图

H x 1

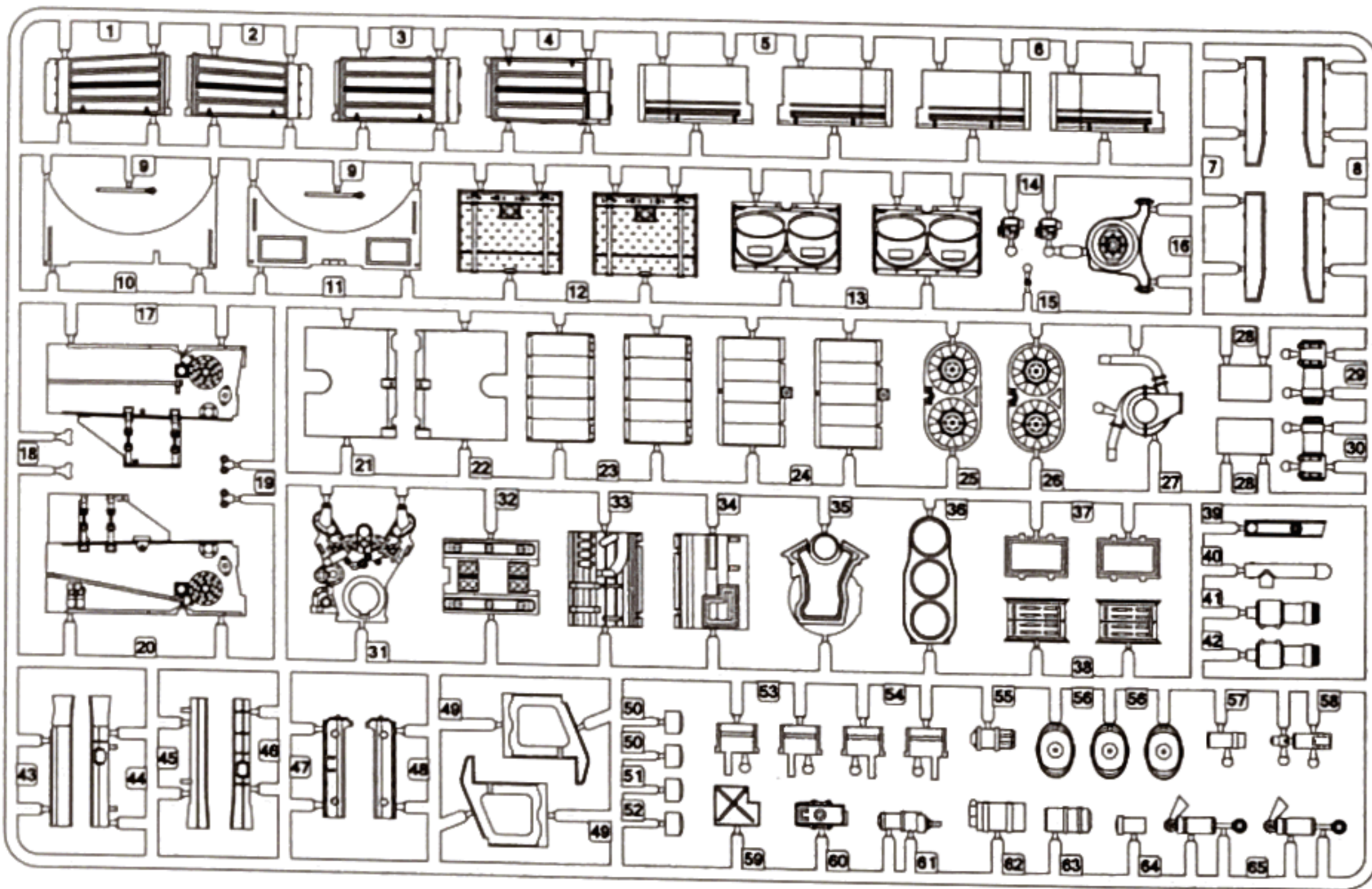

K x 1

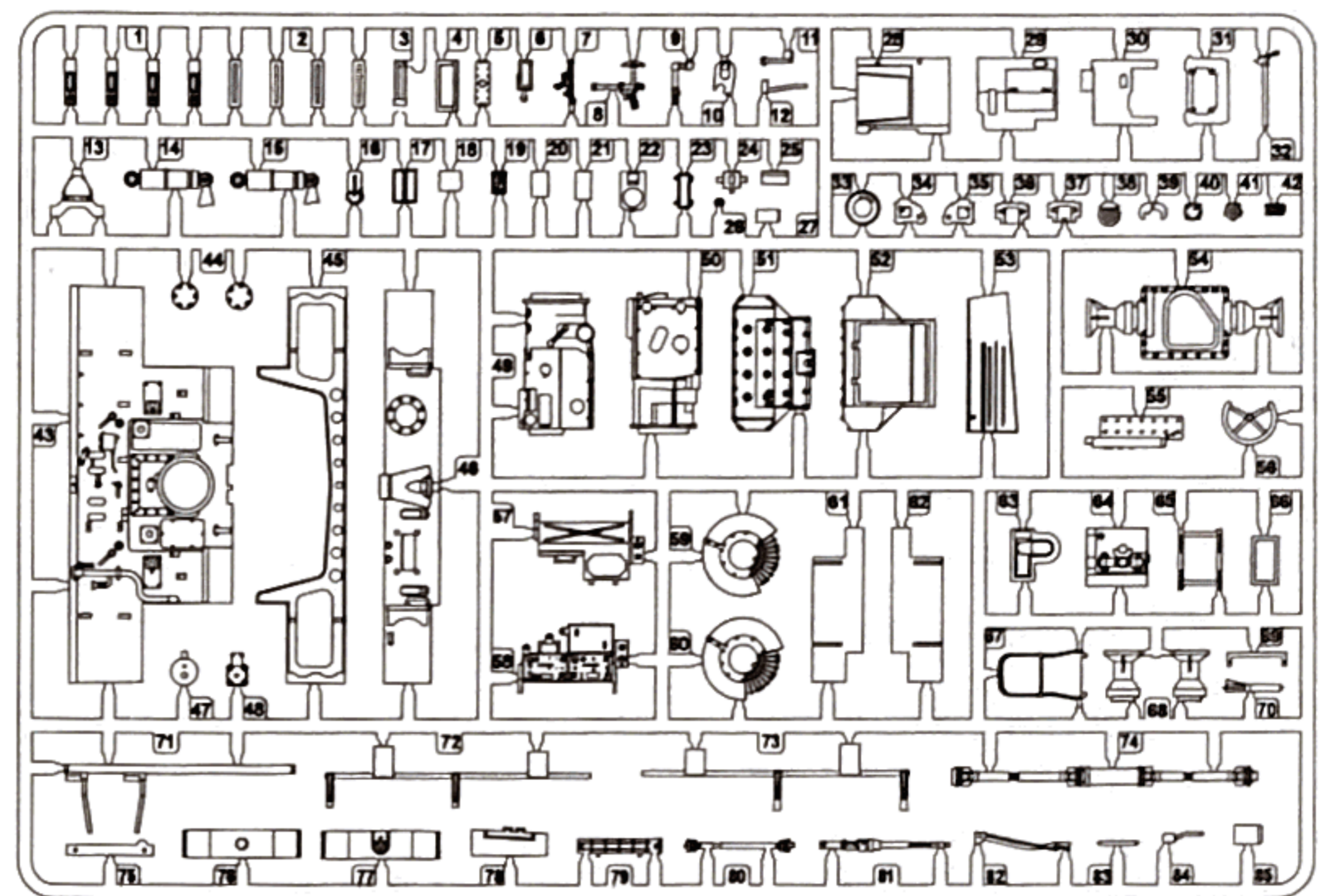

J x 1

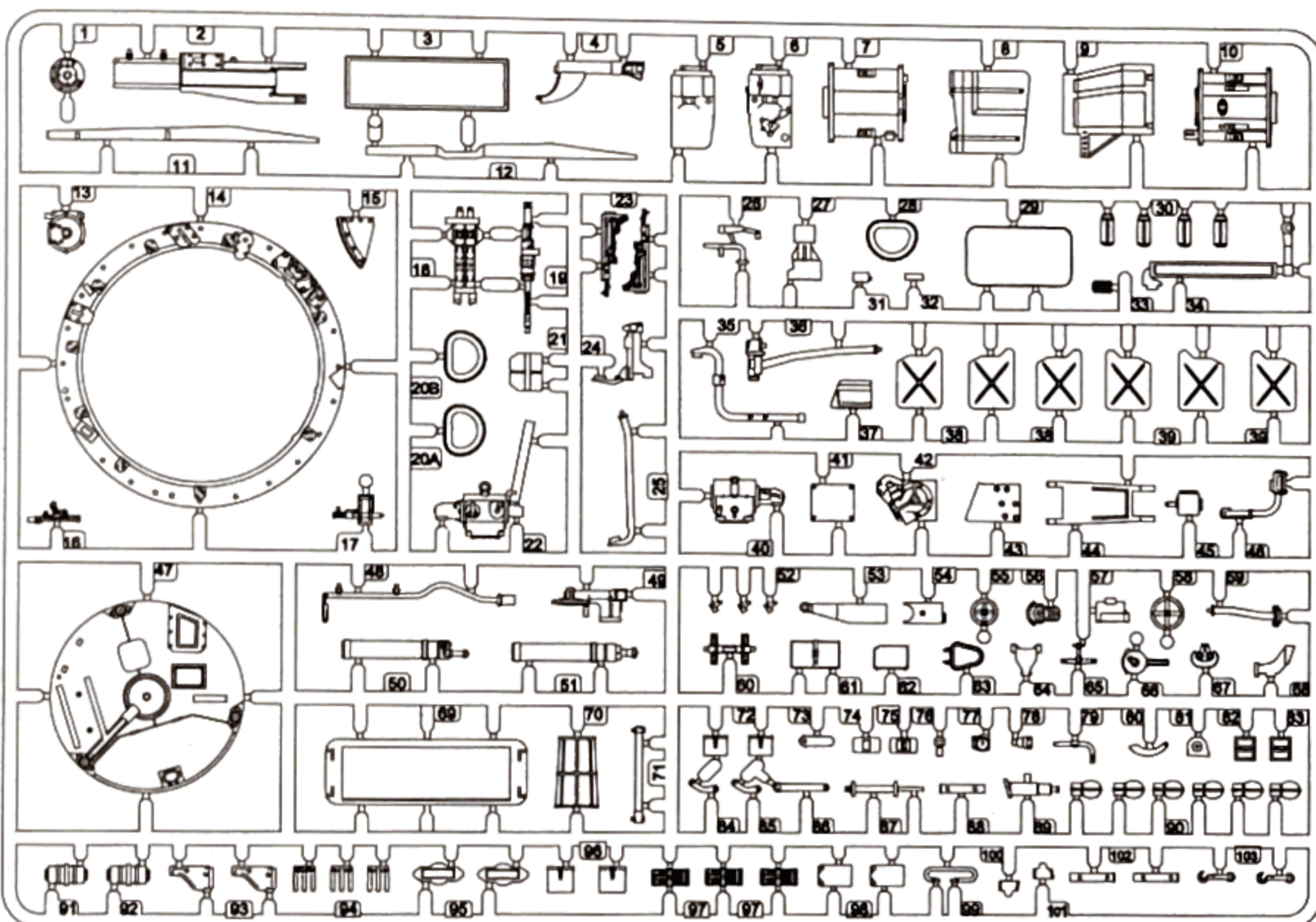

D x 2

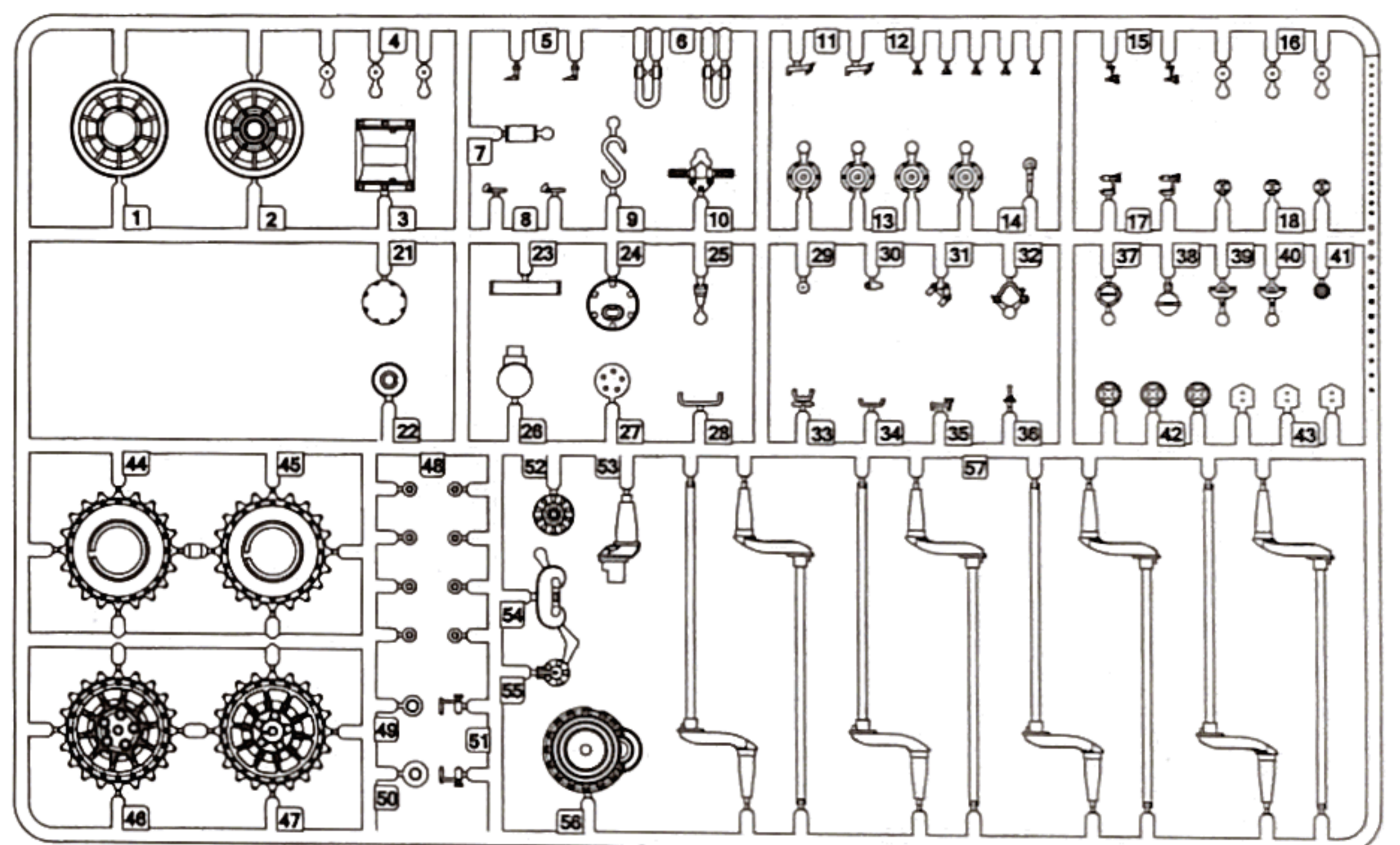

O x 1

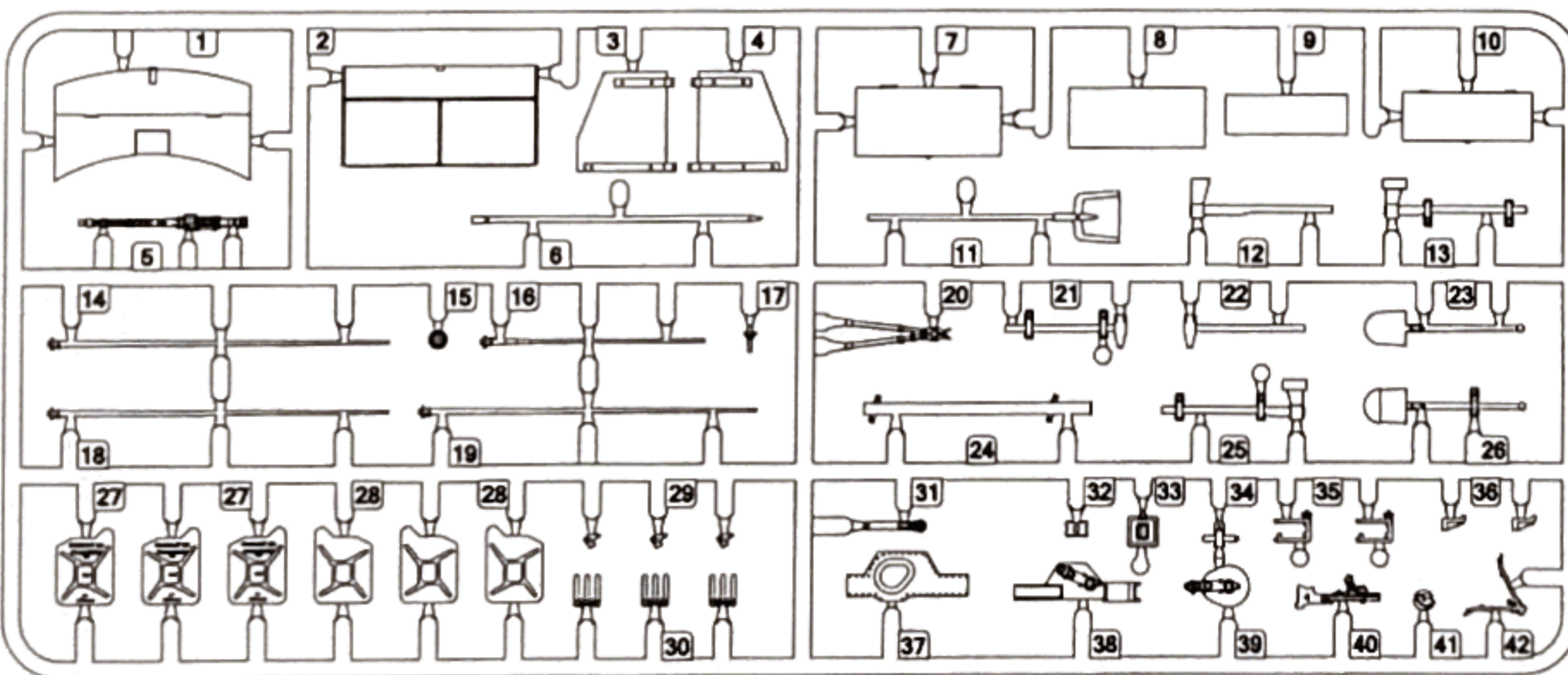

W x 1

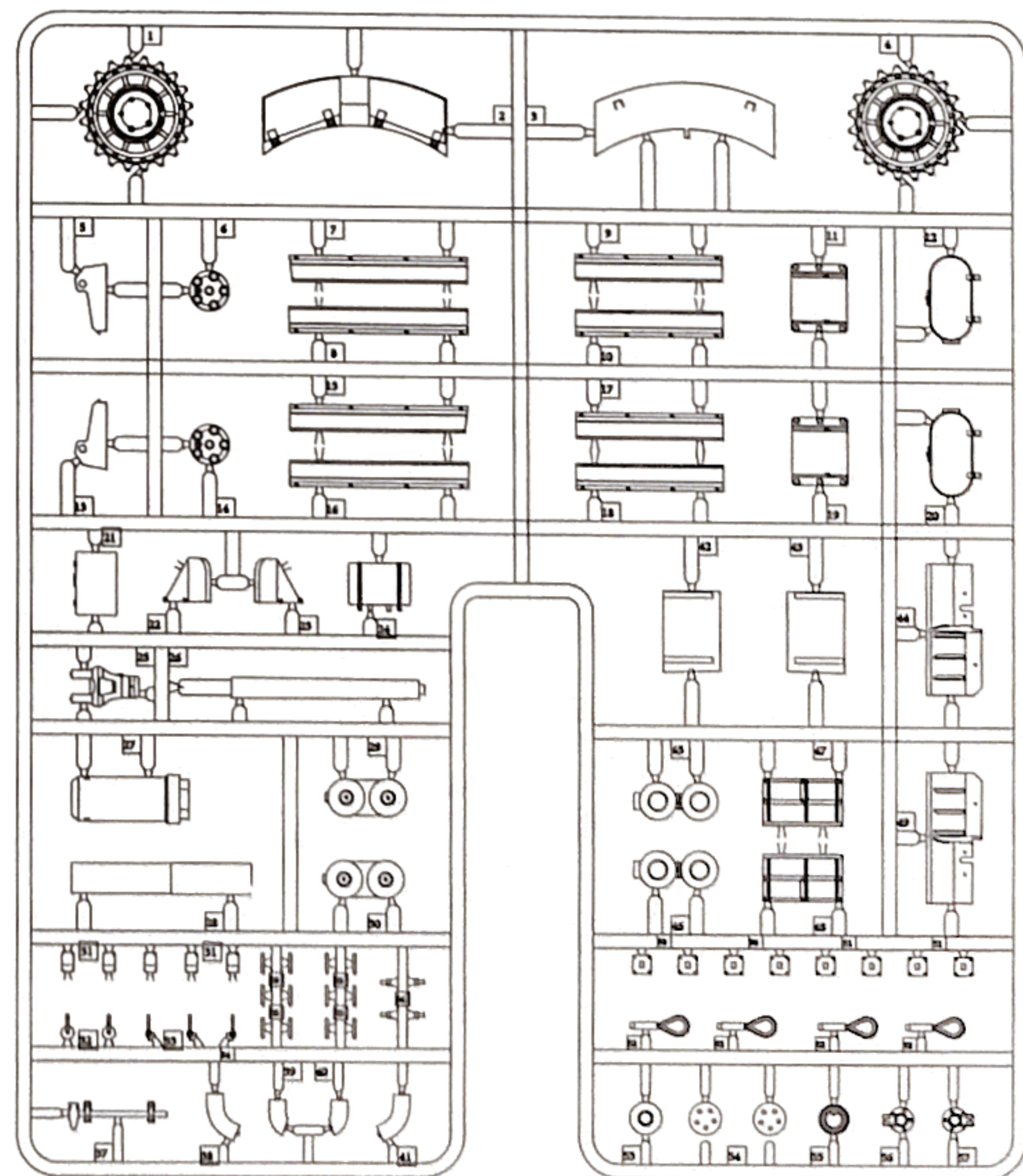

R x 1

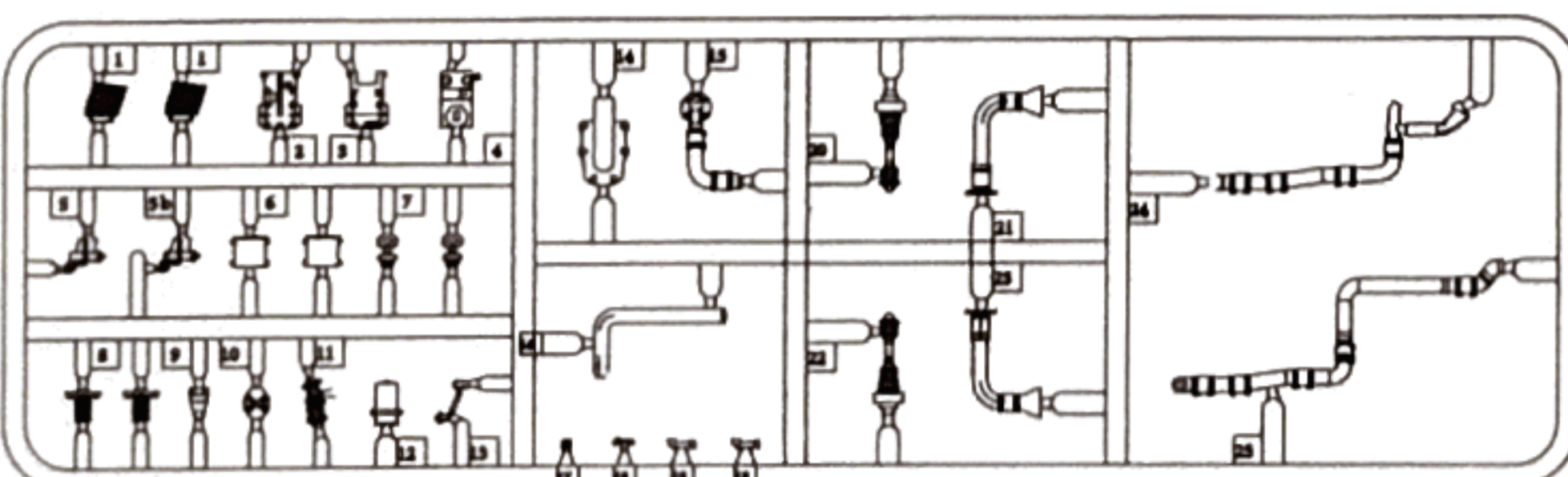

Y x 1

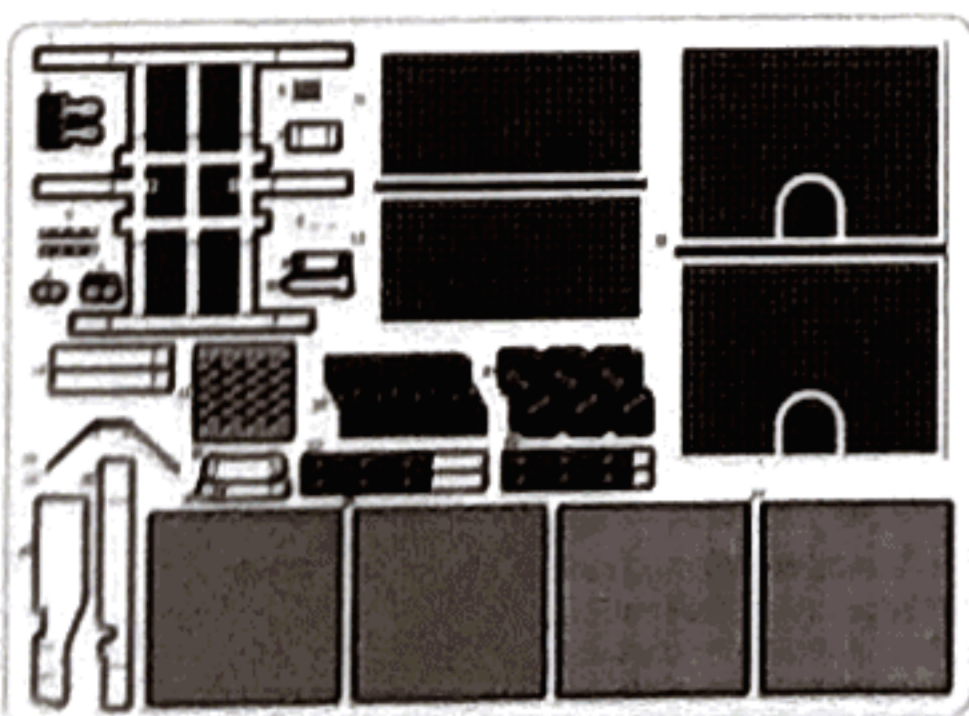

Z x 1

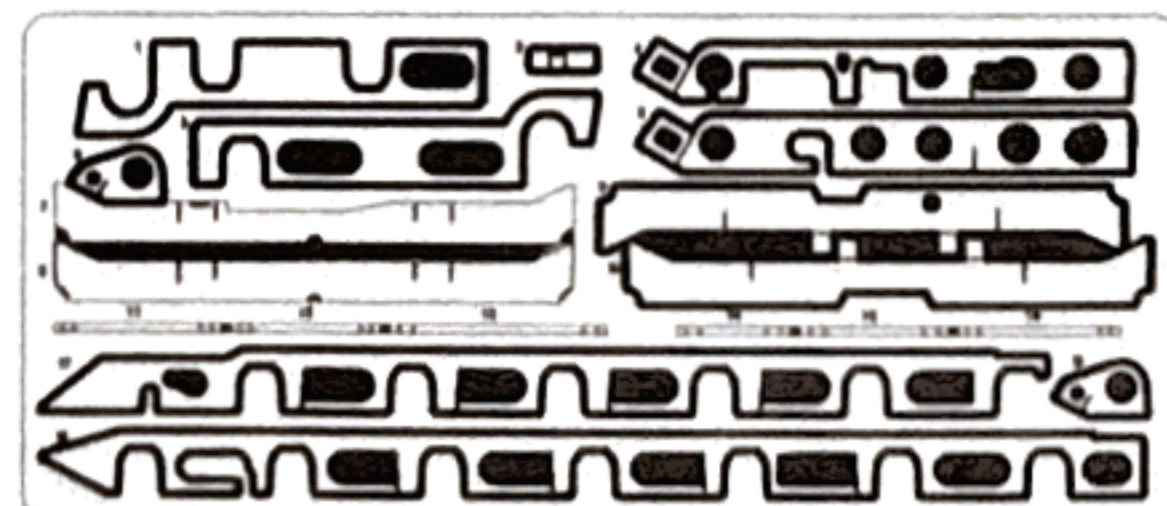

Cable 450mm



Track x192

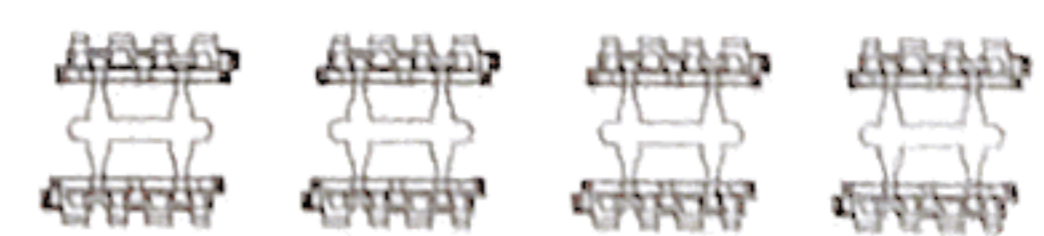

1

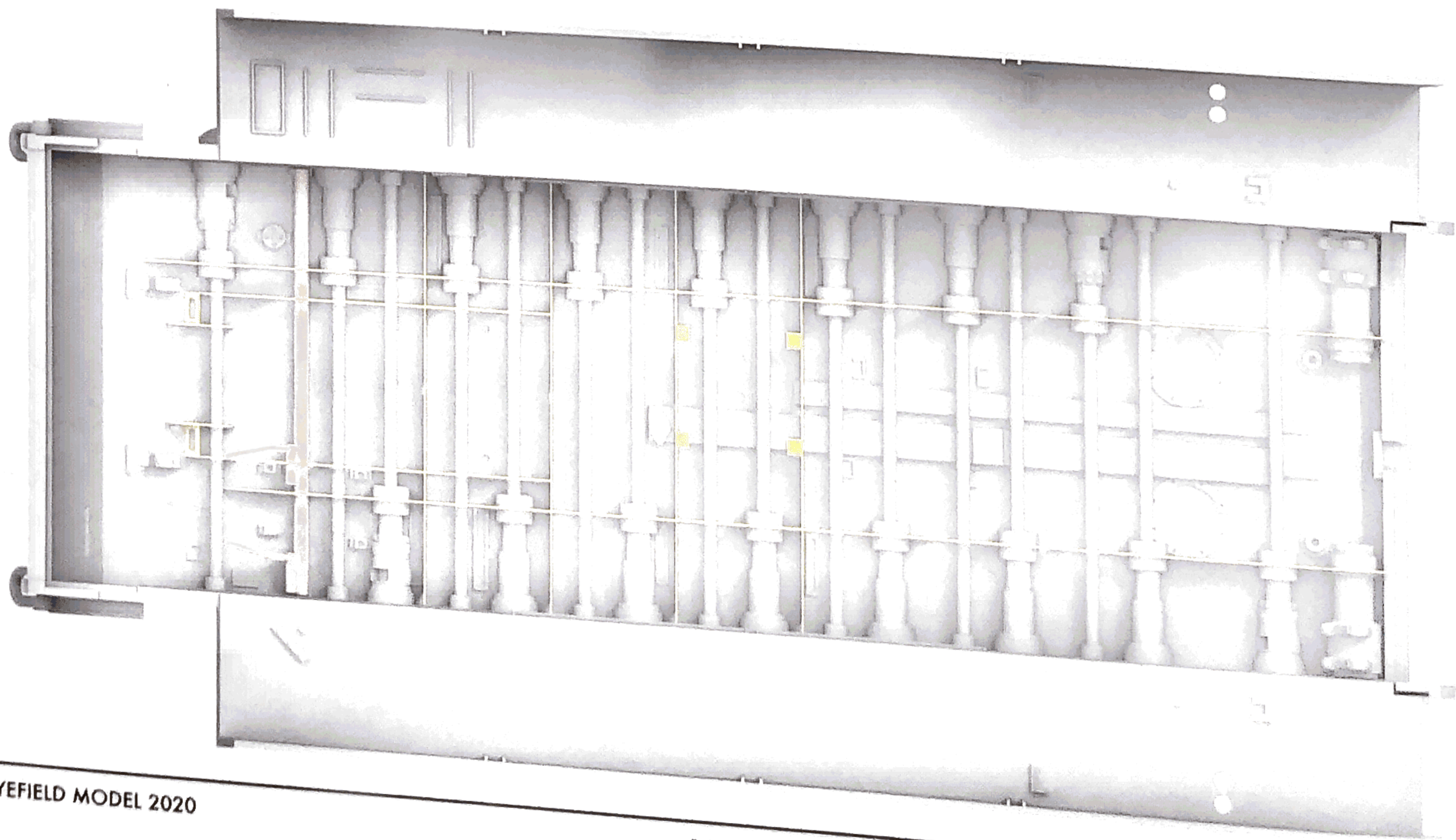
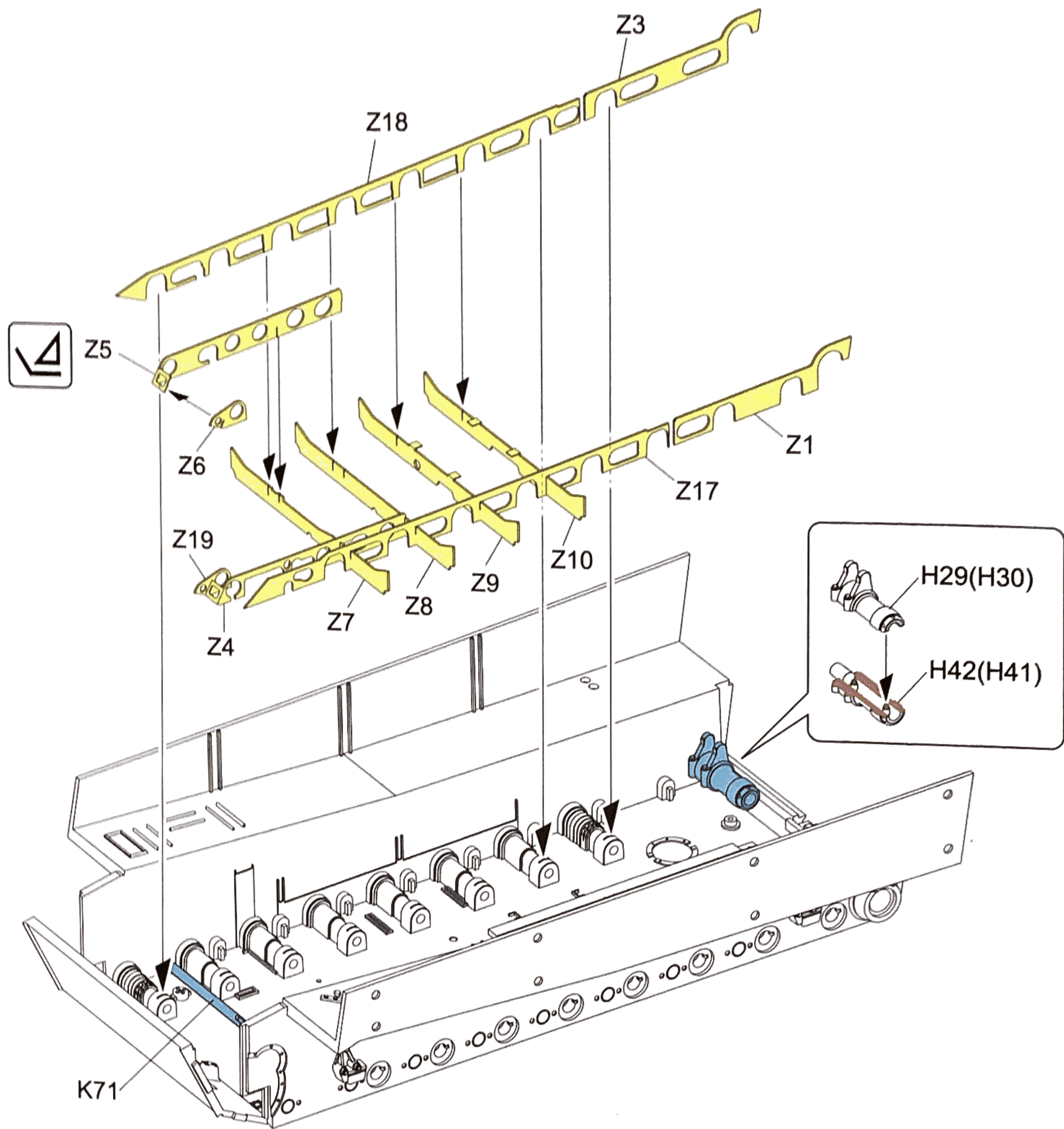

2

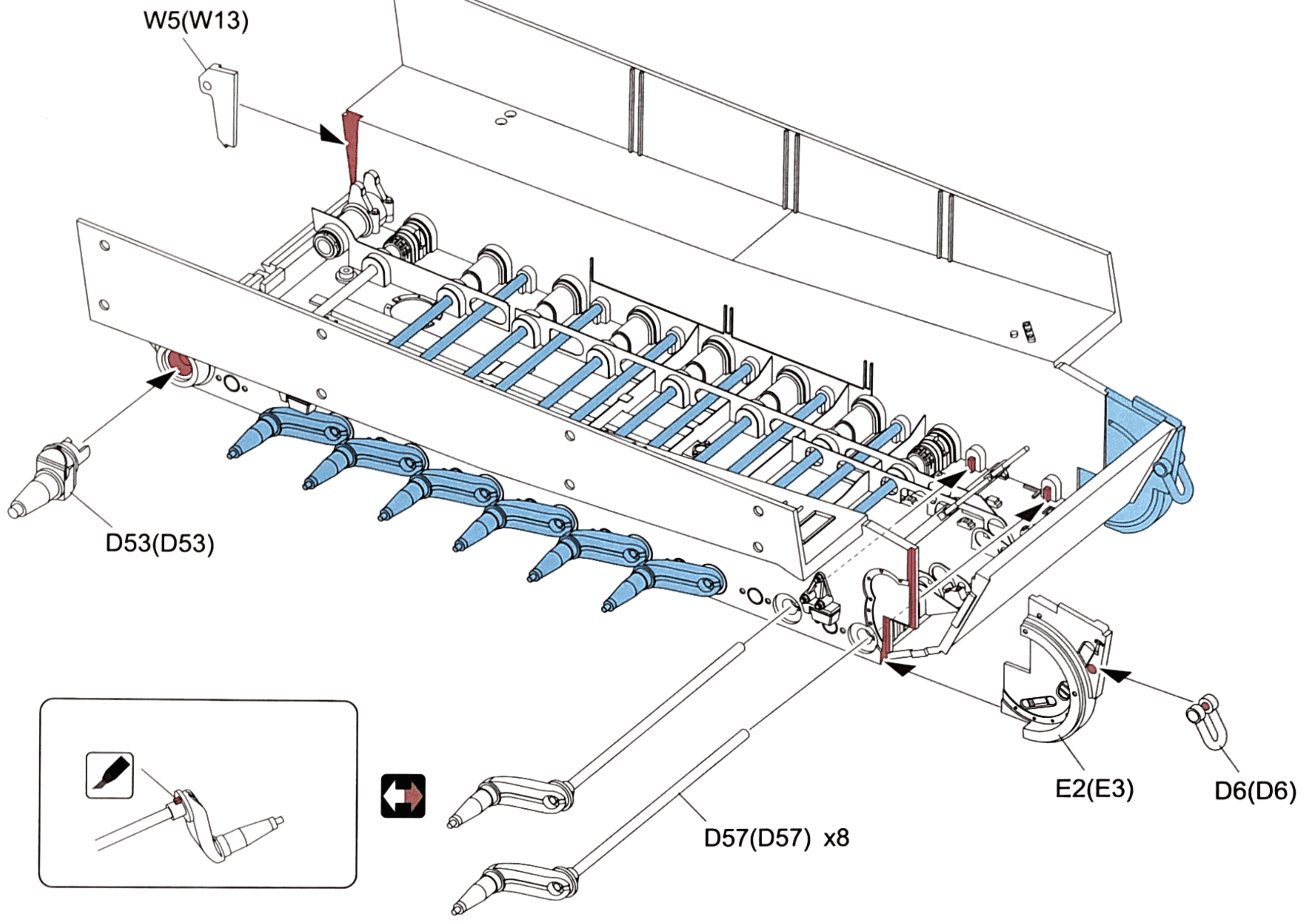

3

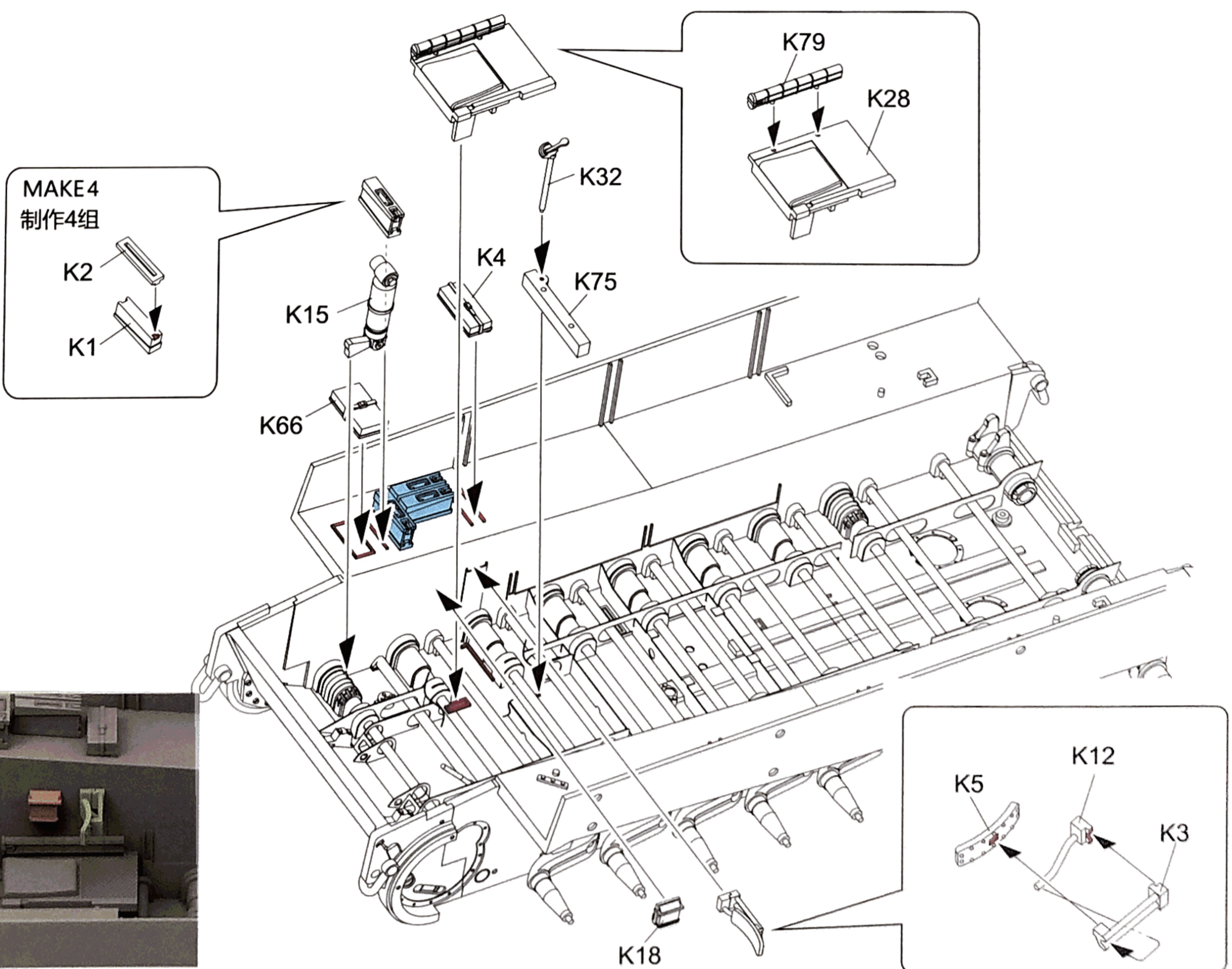

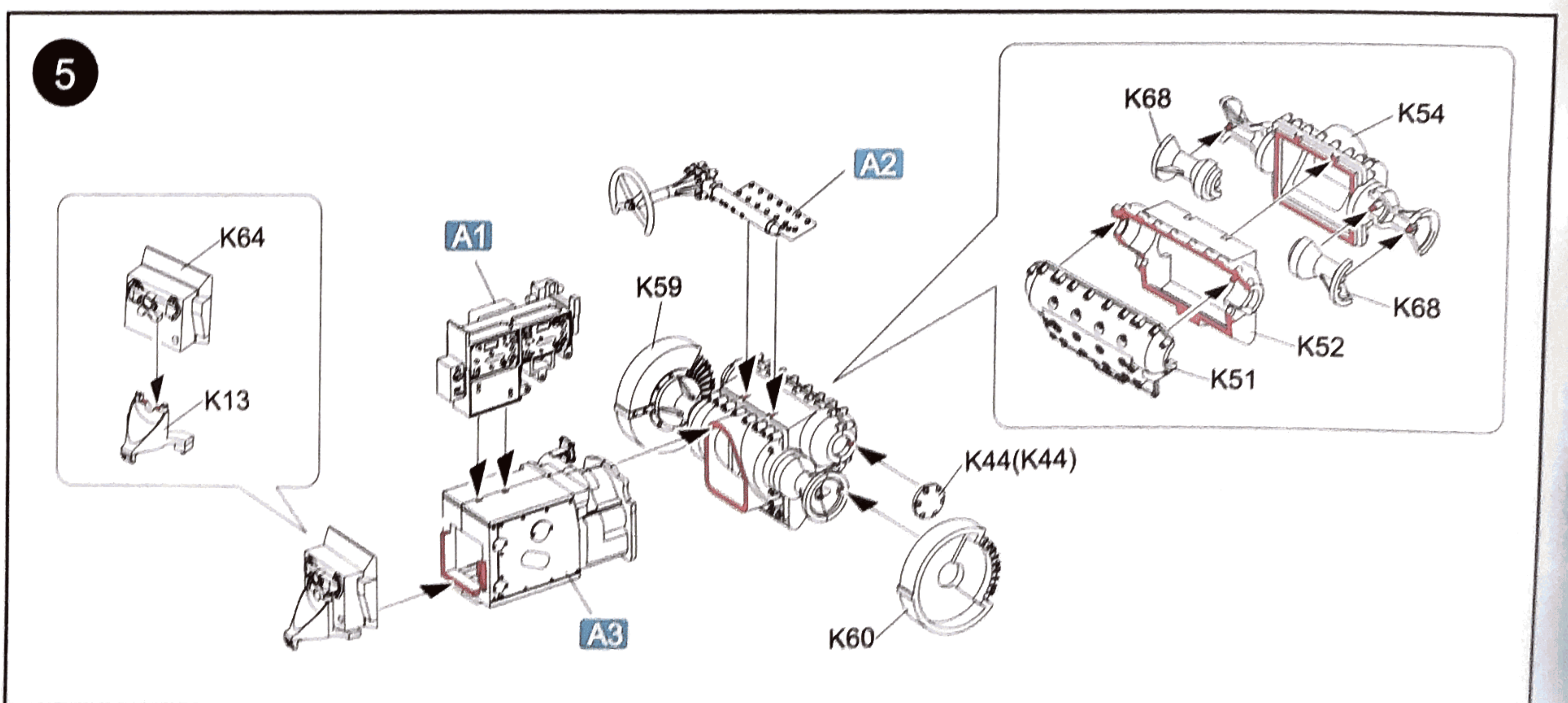
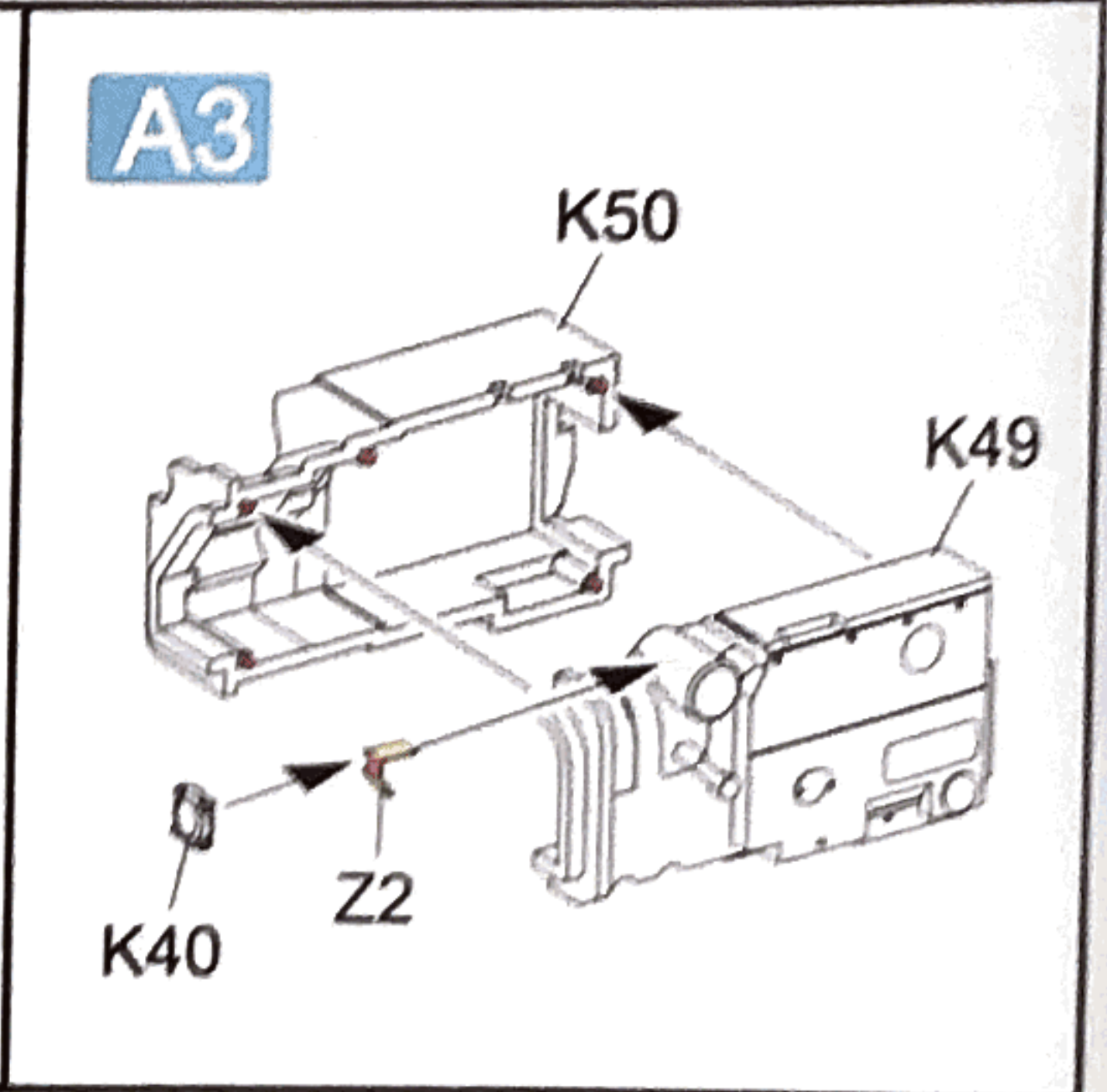
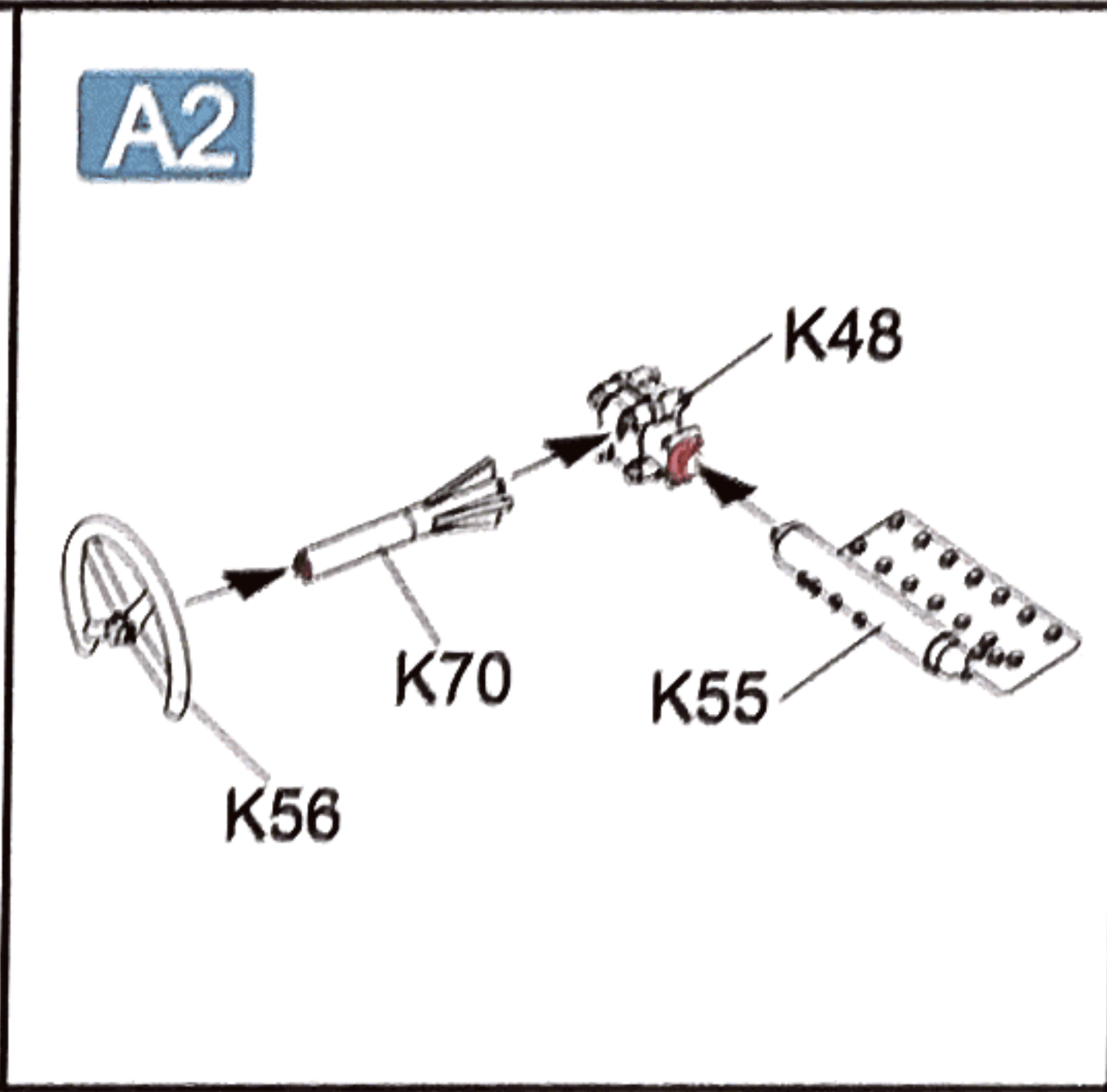
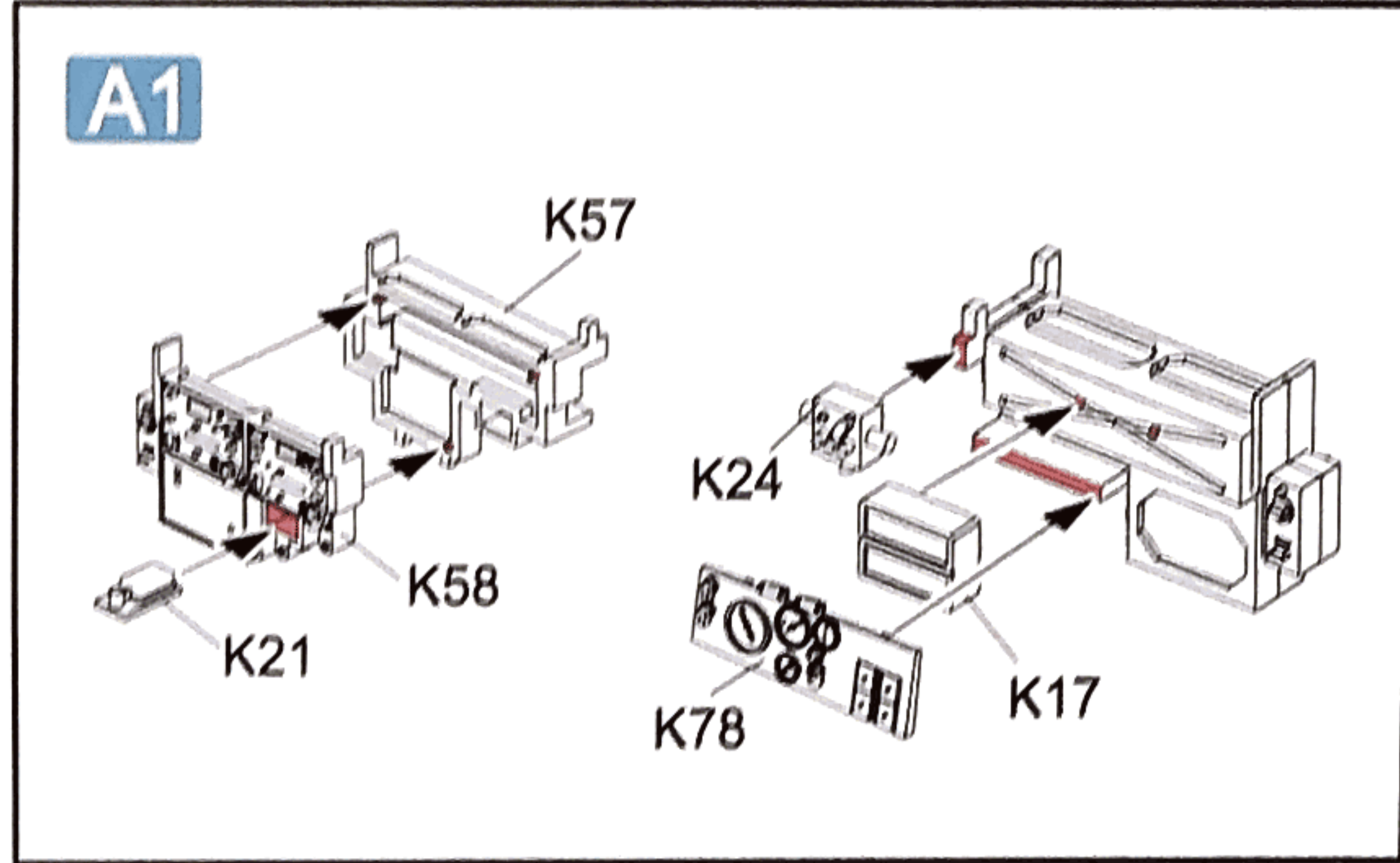
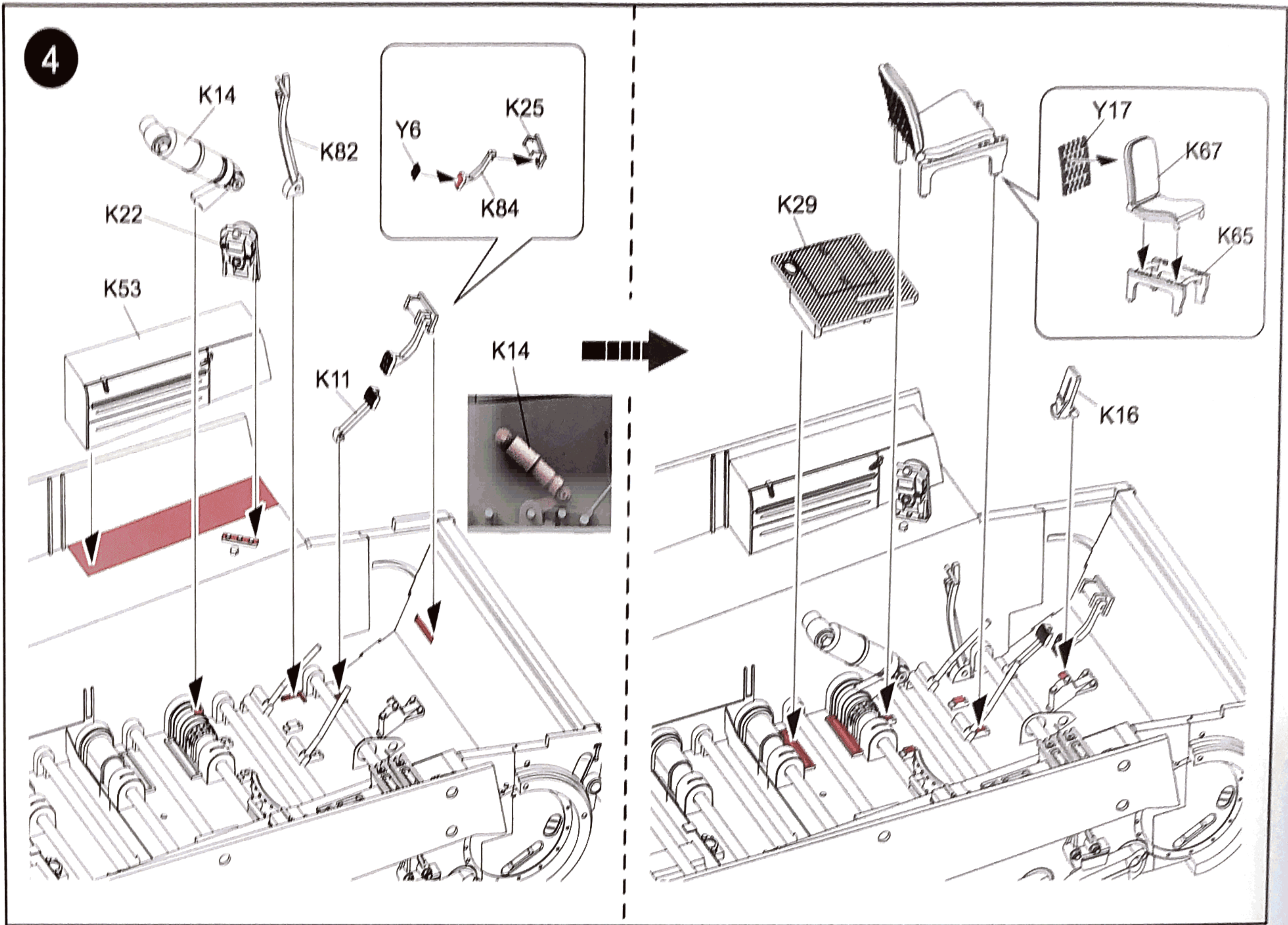

6

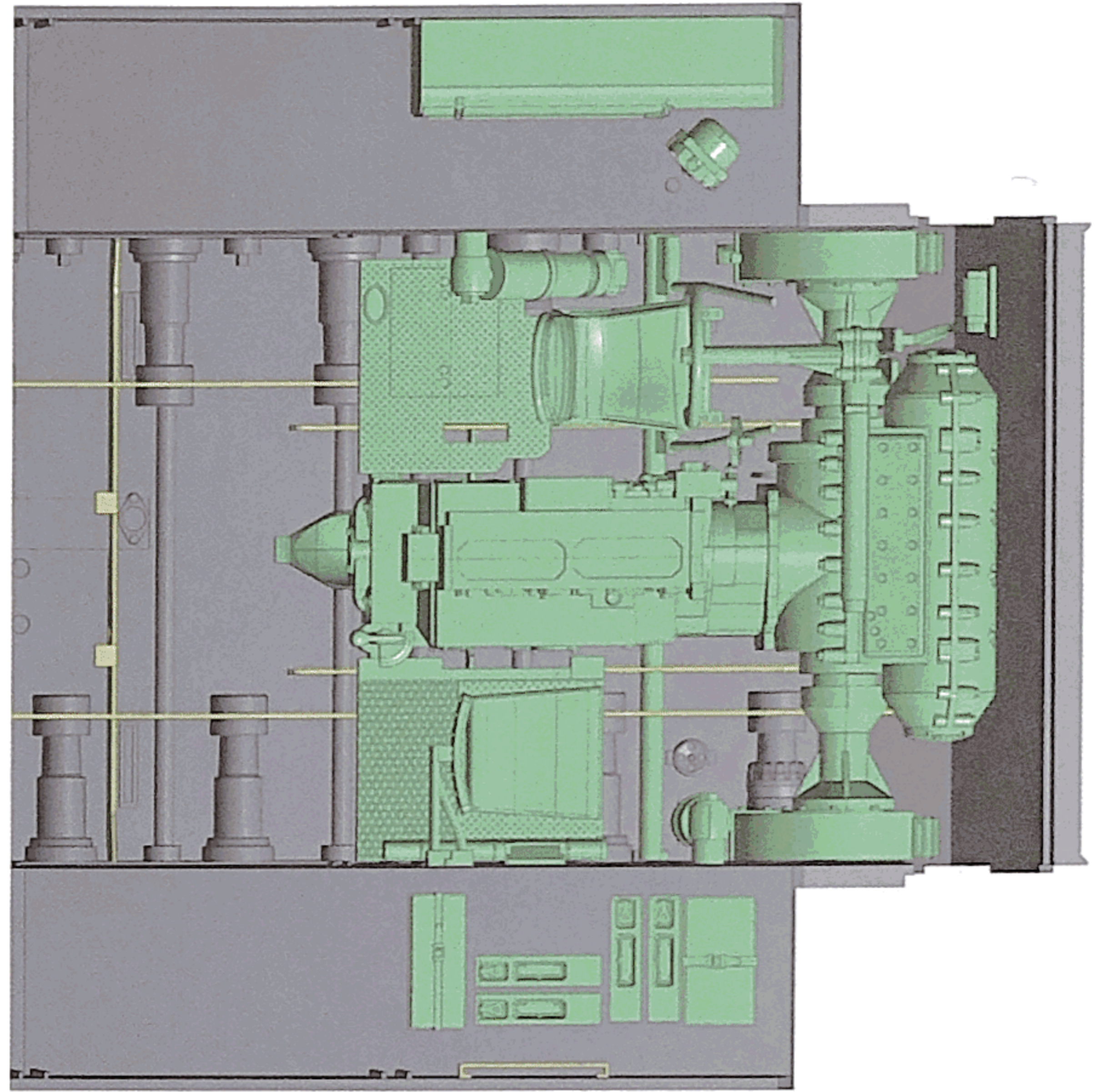
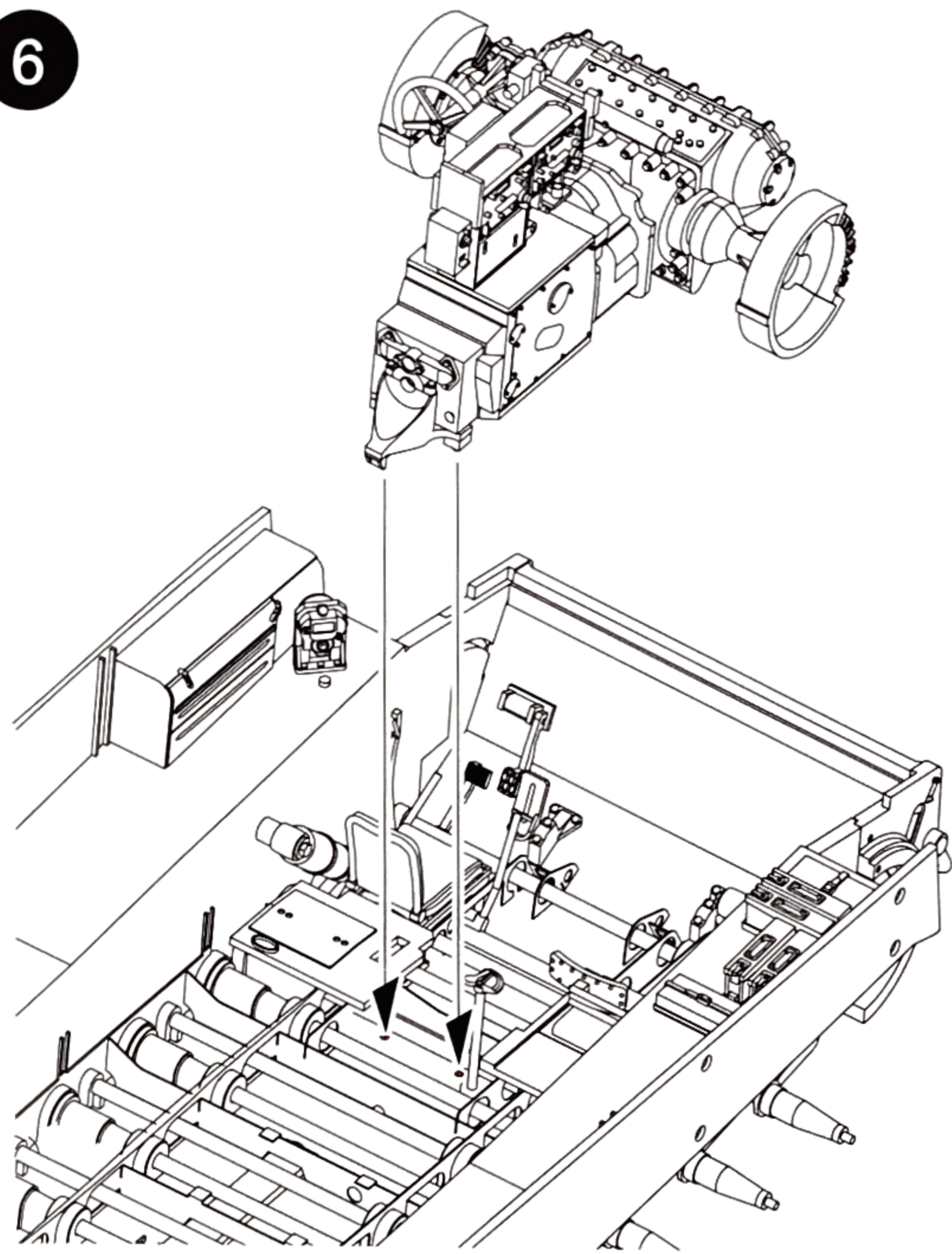

7

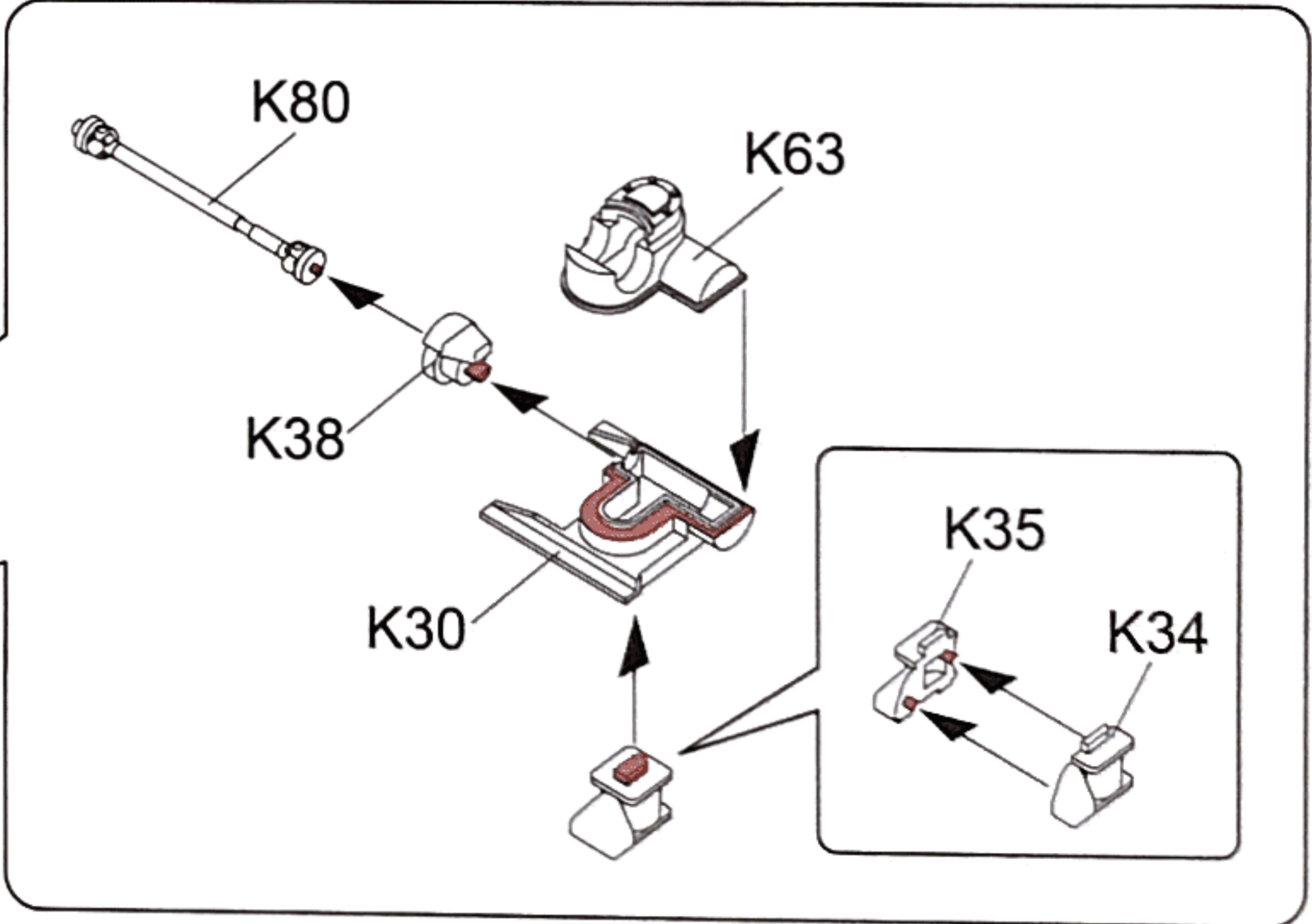
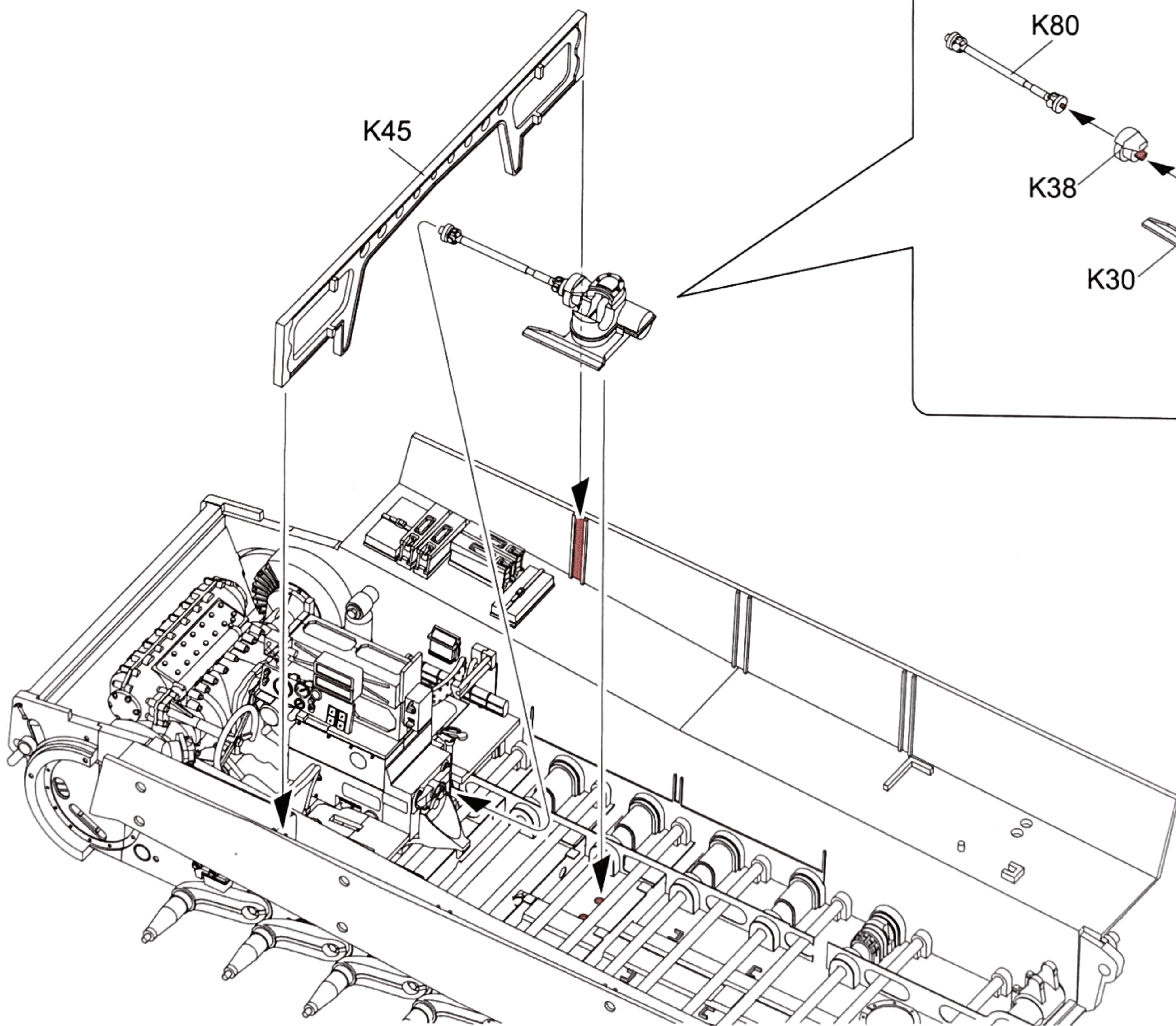

8

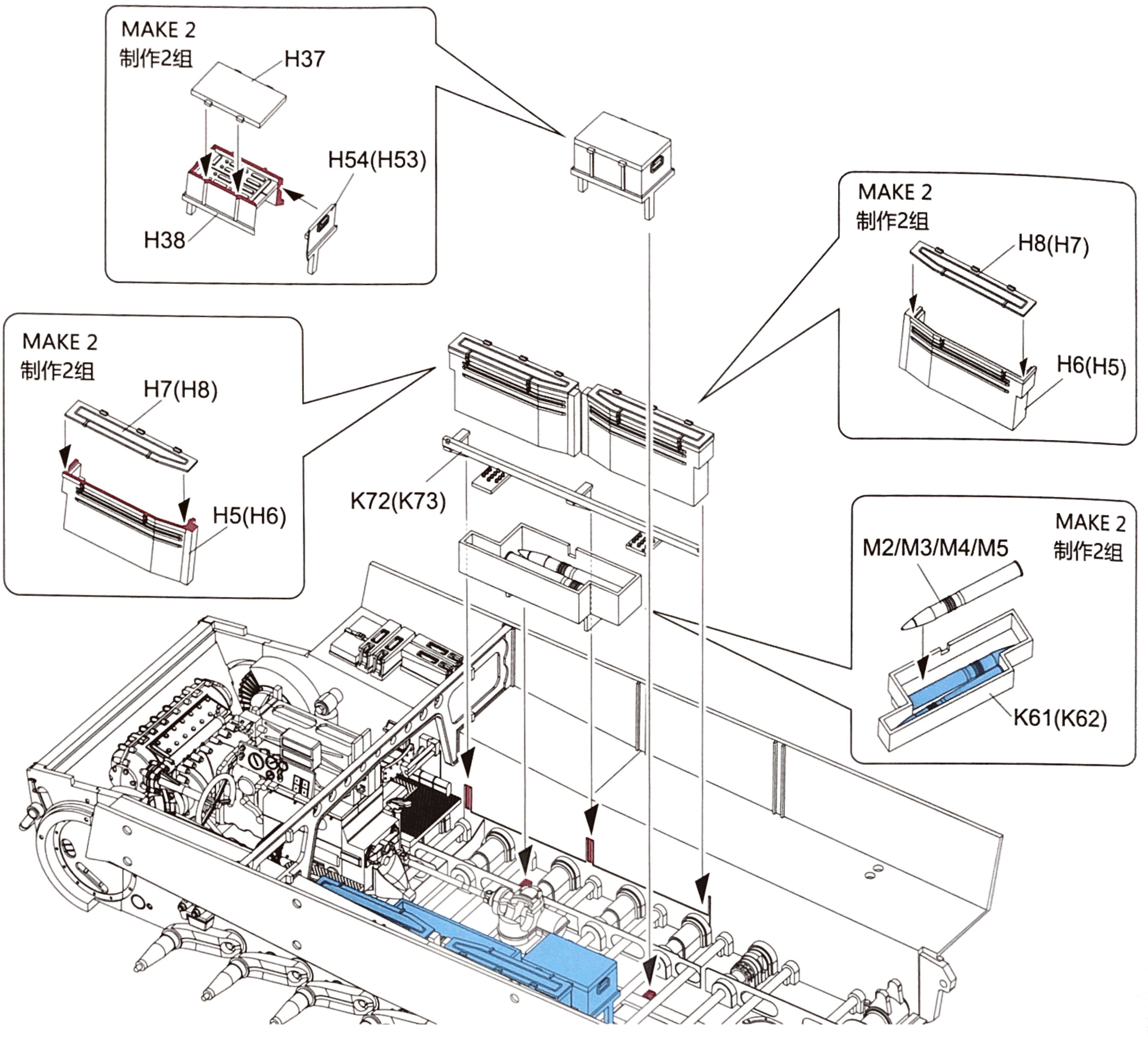

9

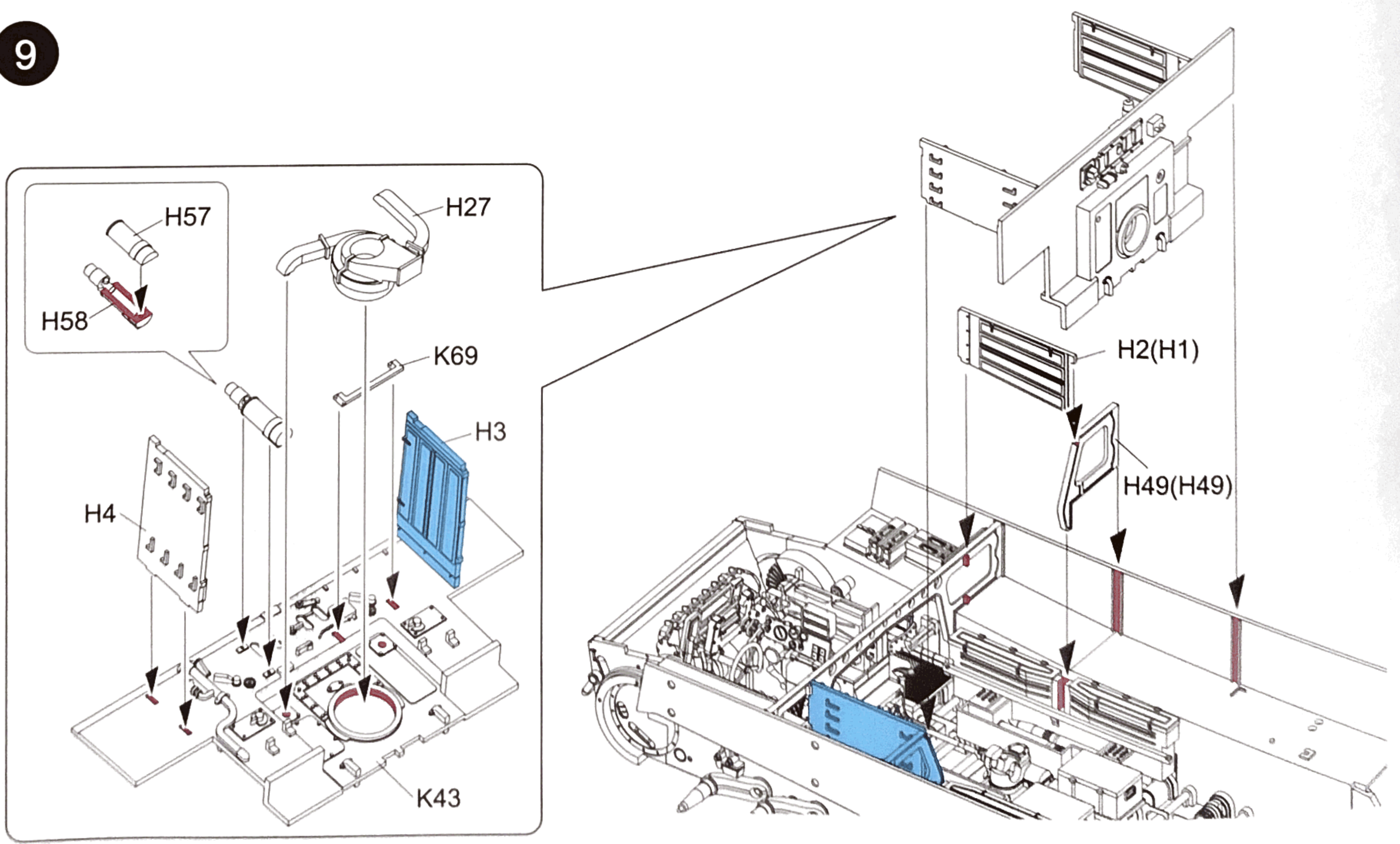

10

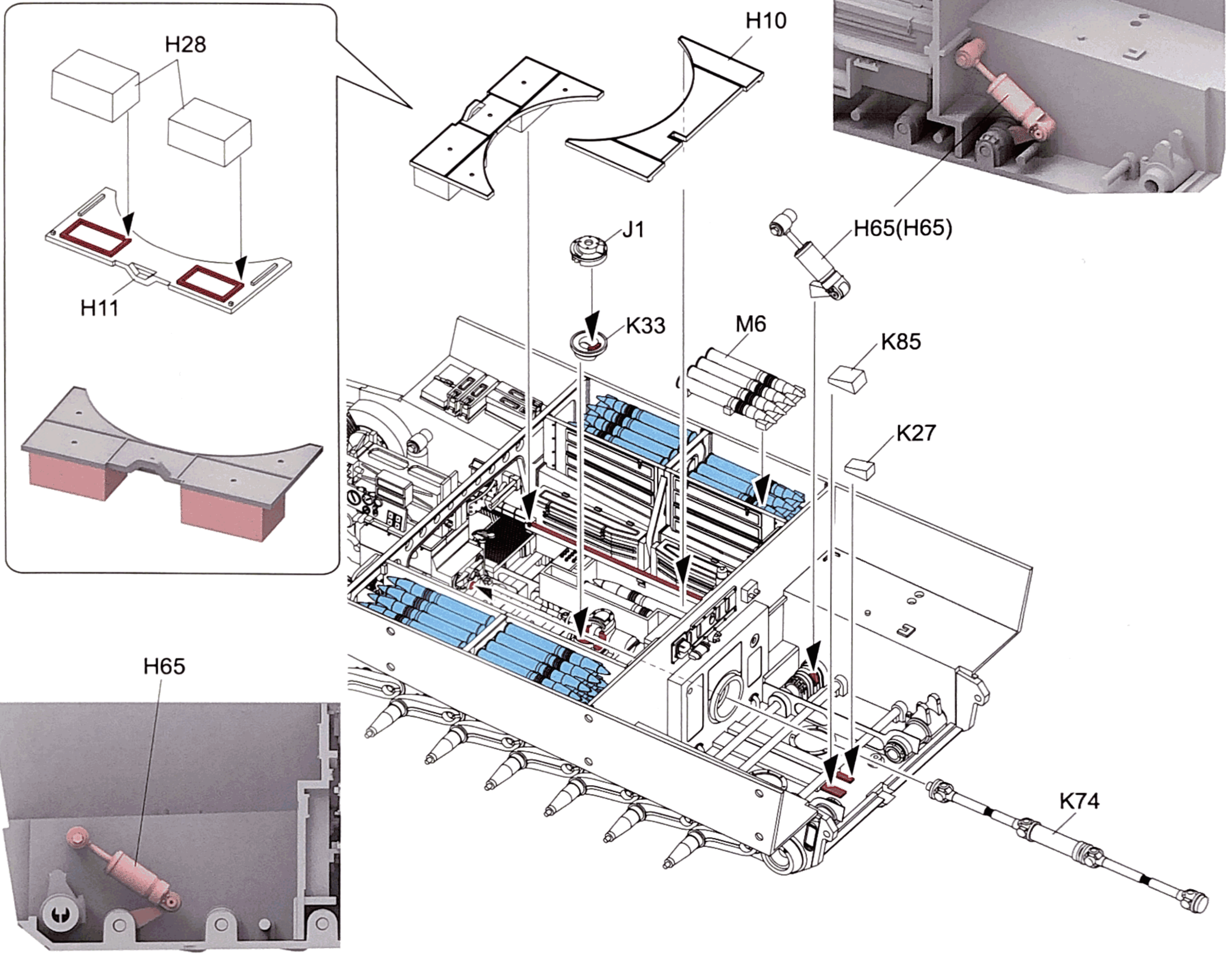

11

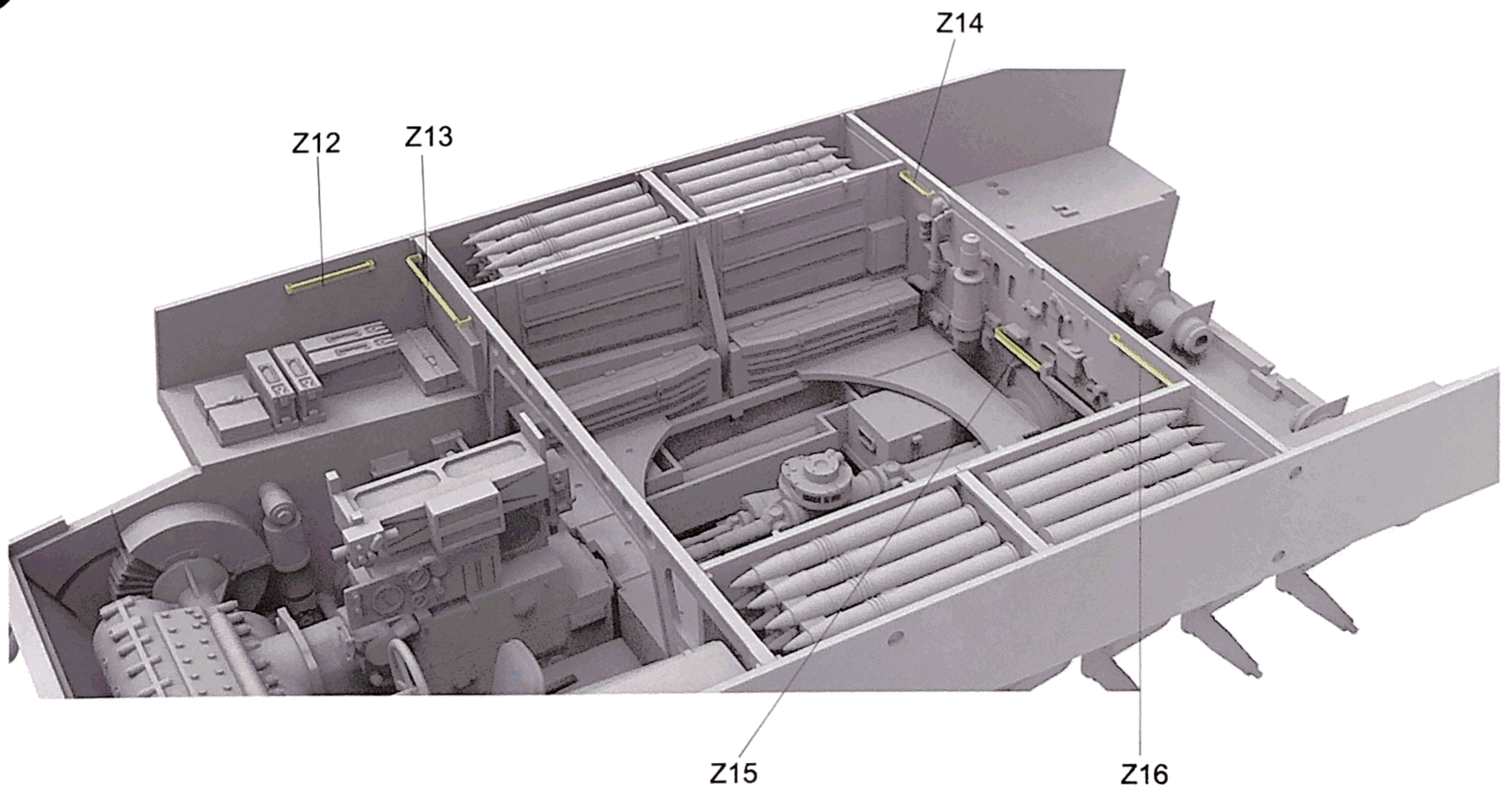

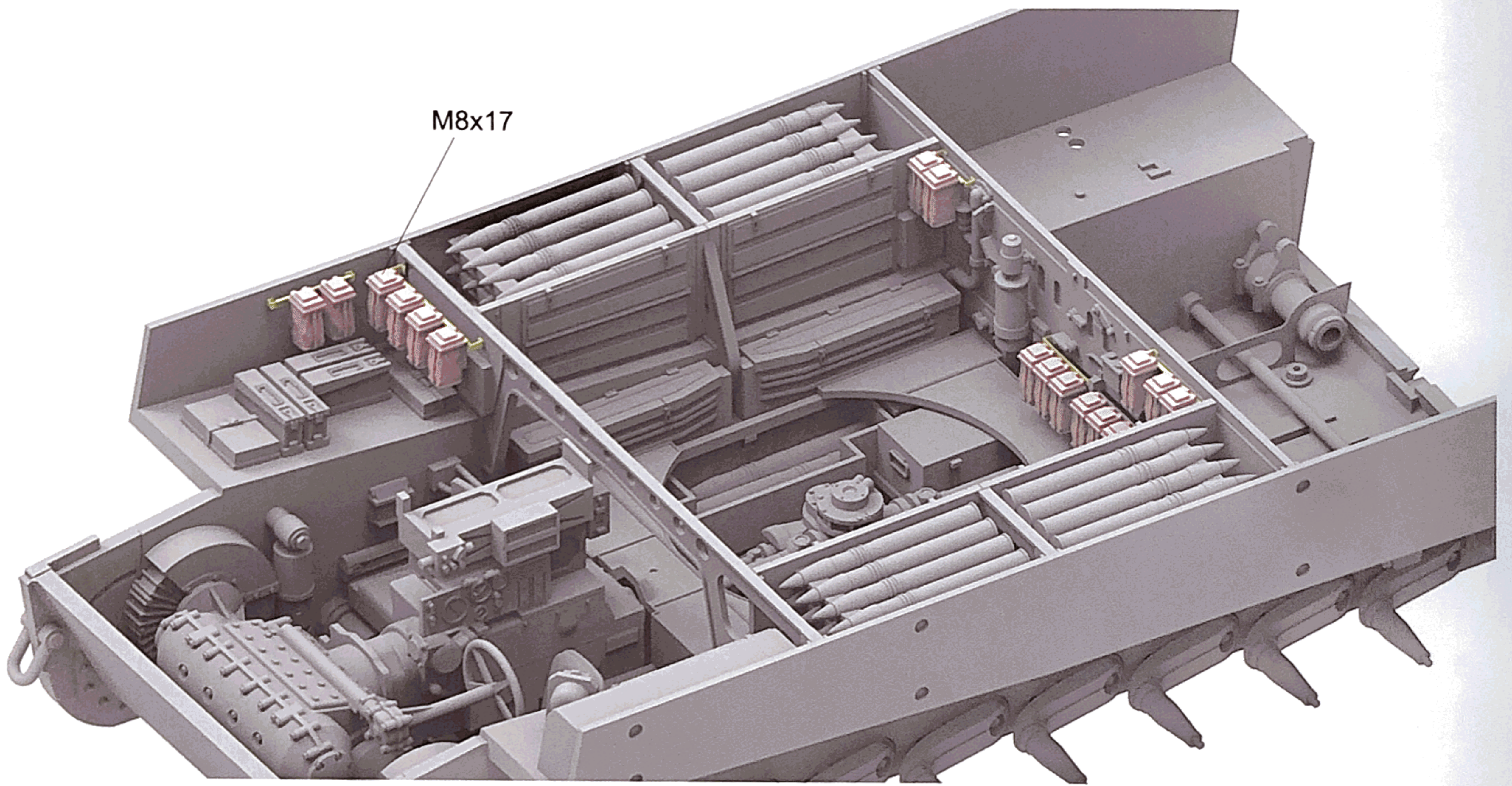

A4 MAKE 2
制作2组

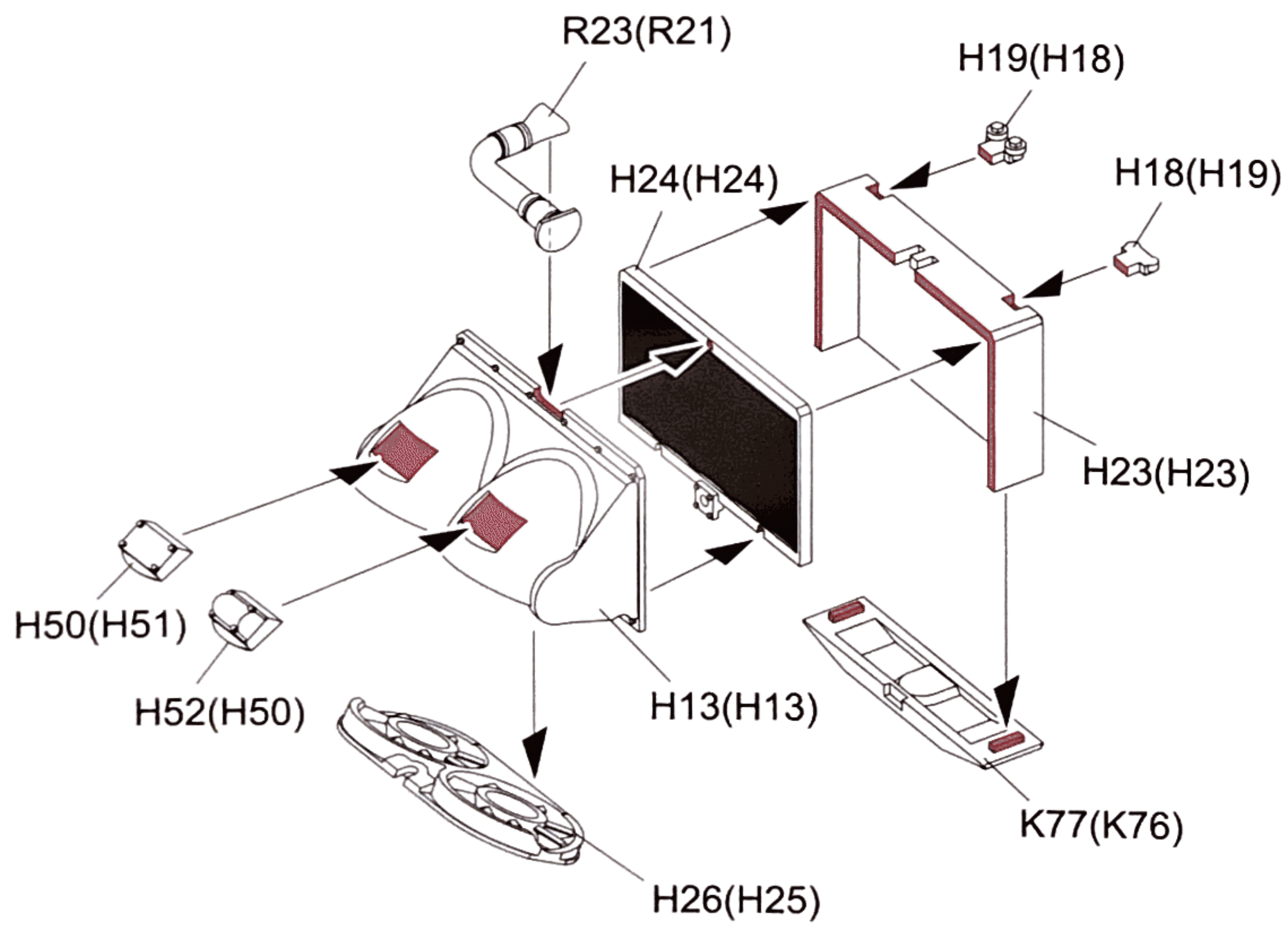

A5 MAKE 2
制作2组

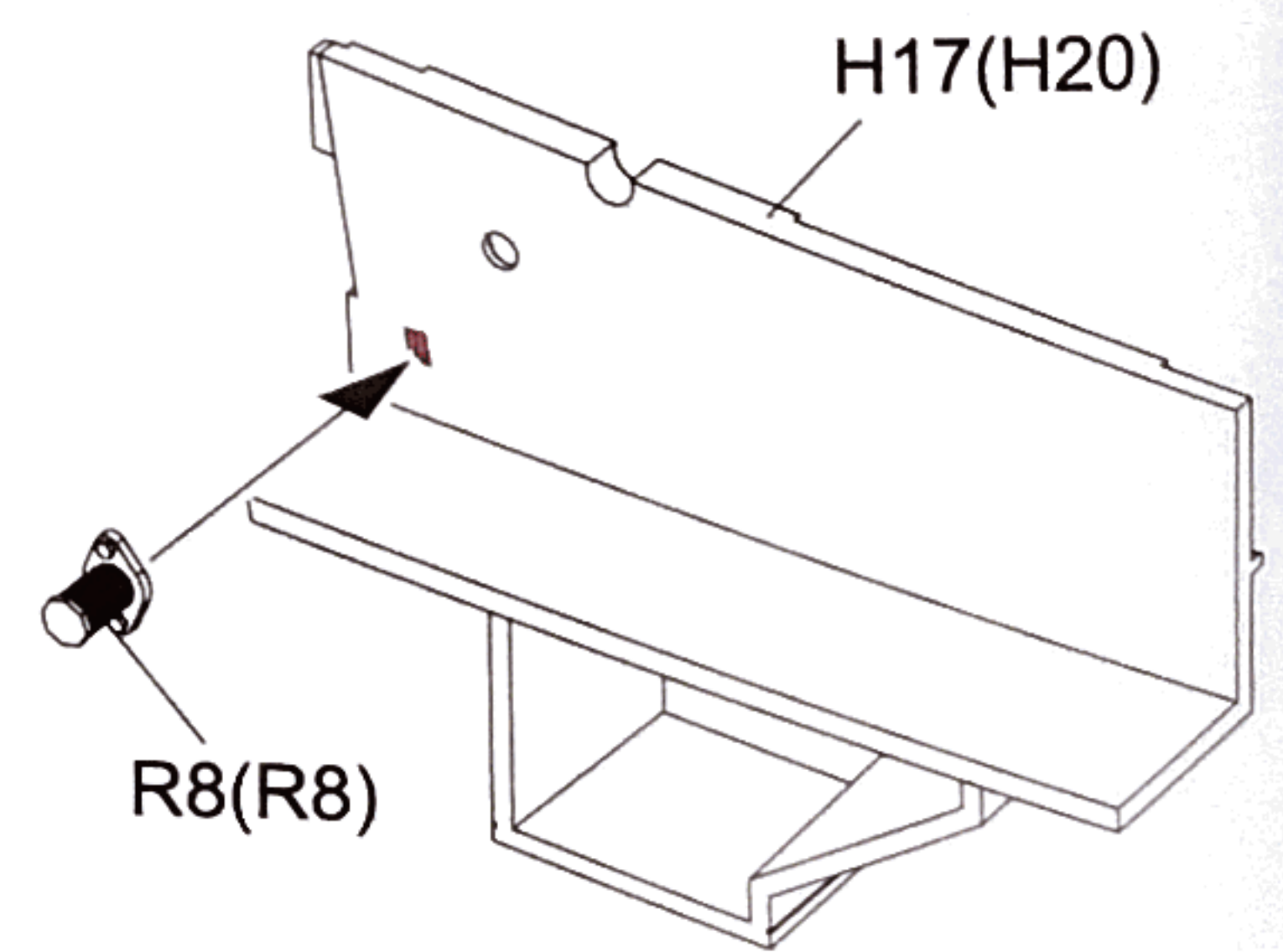

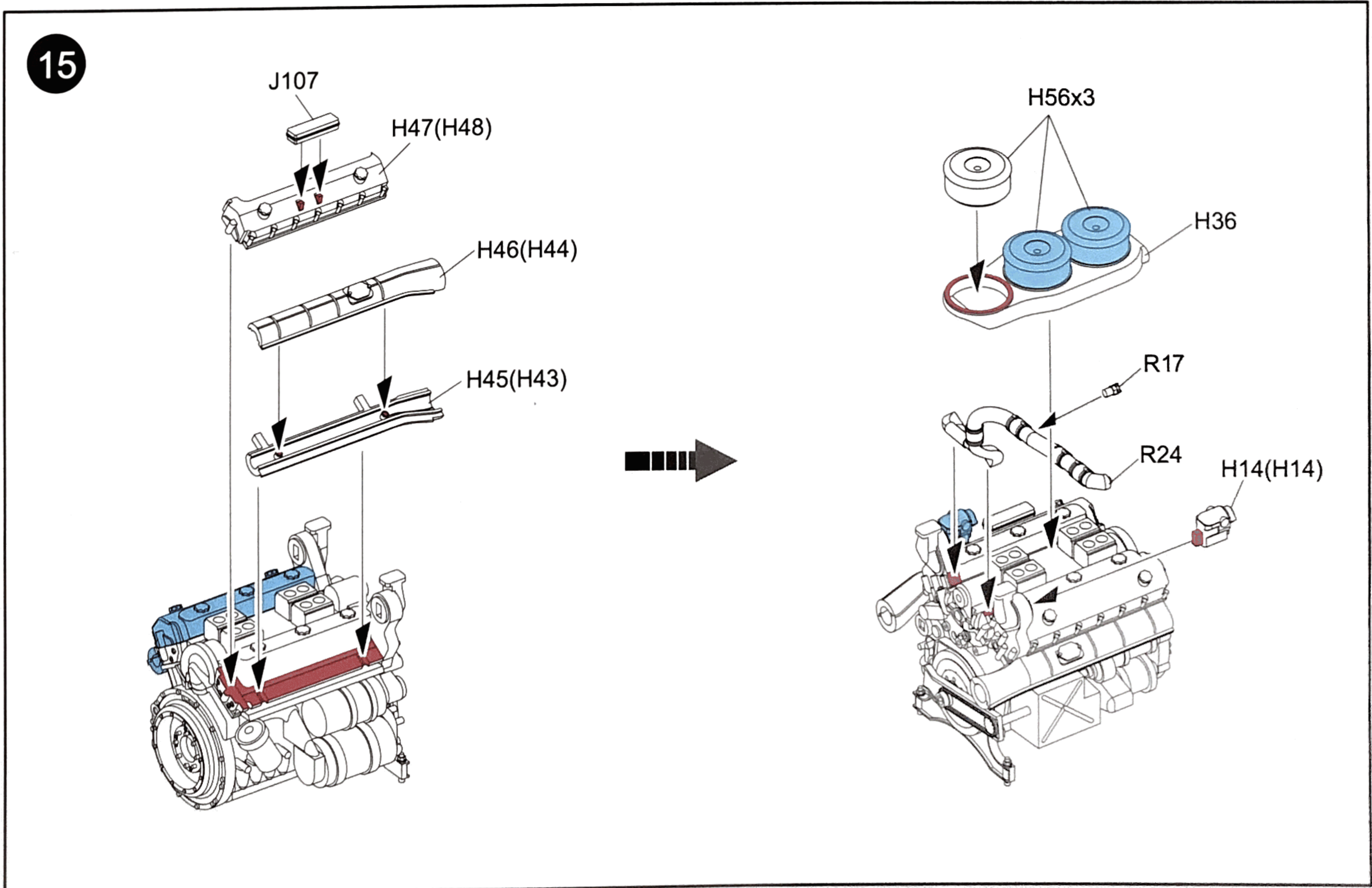
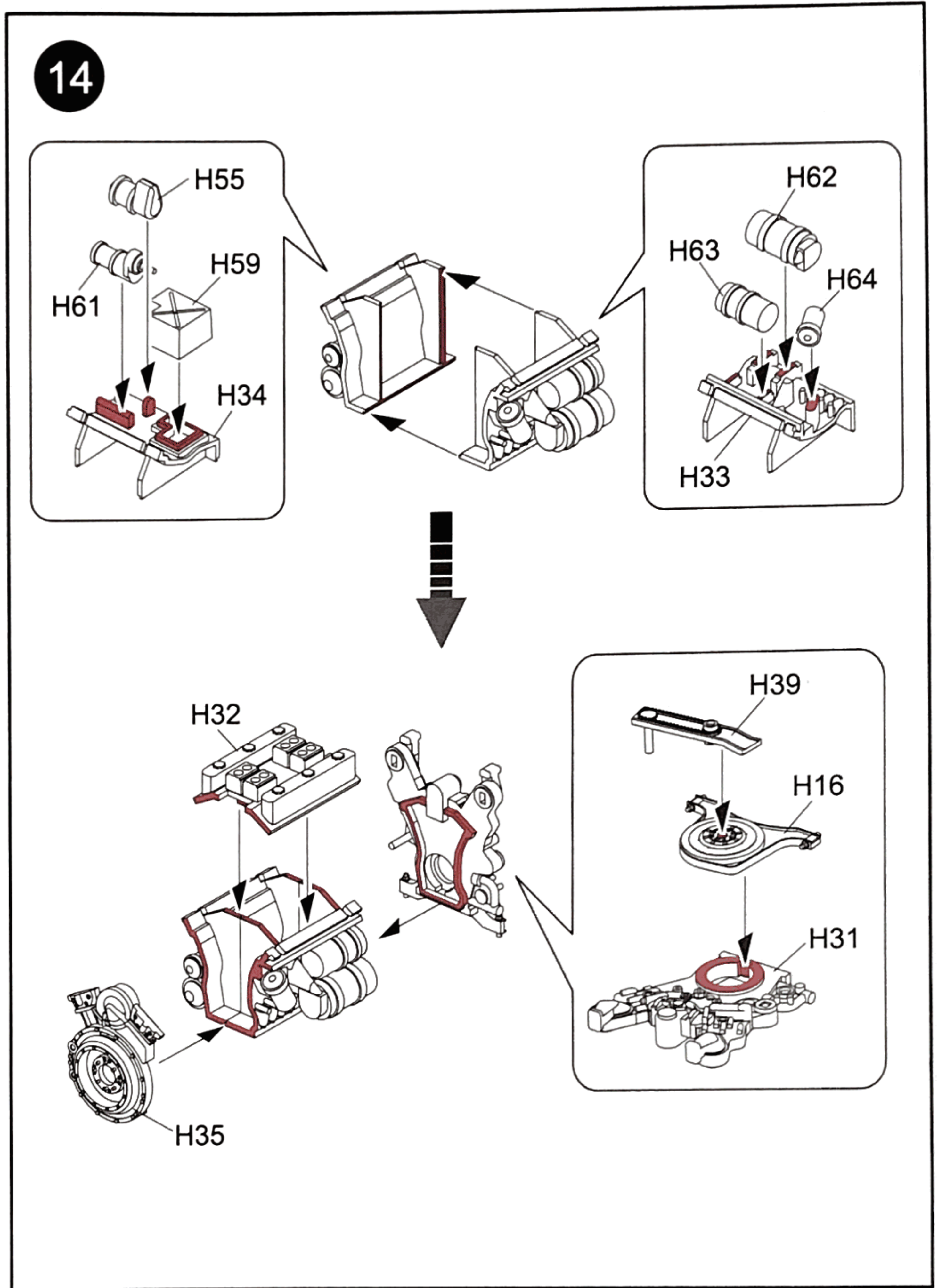
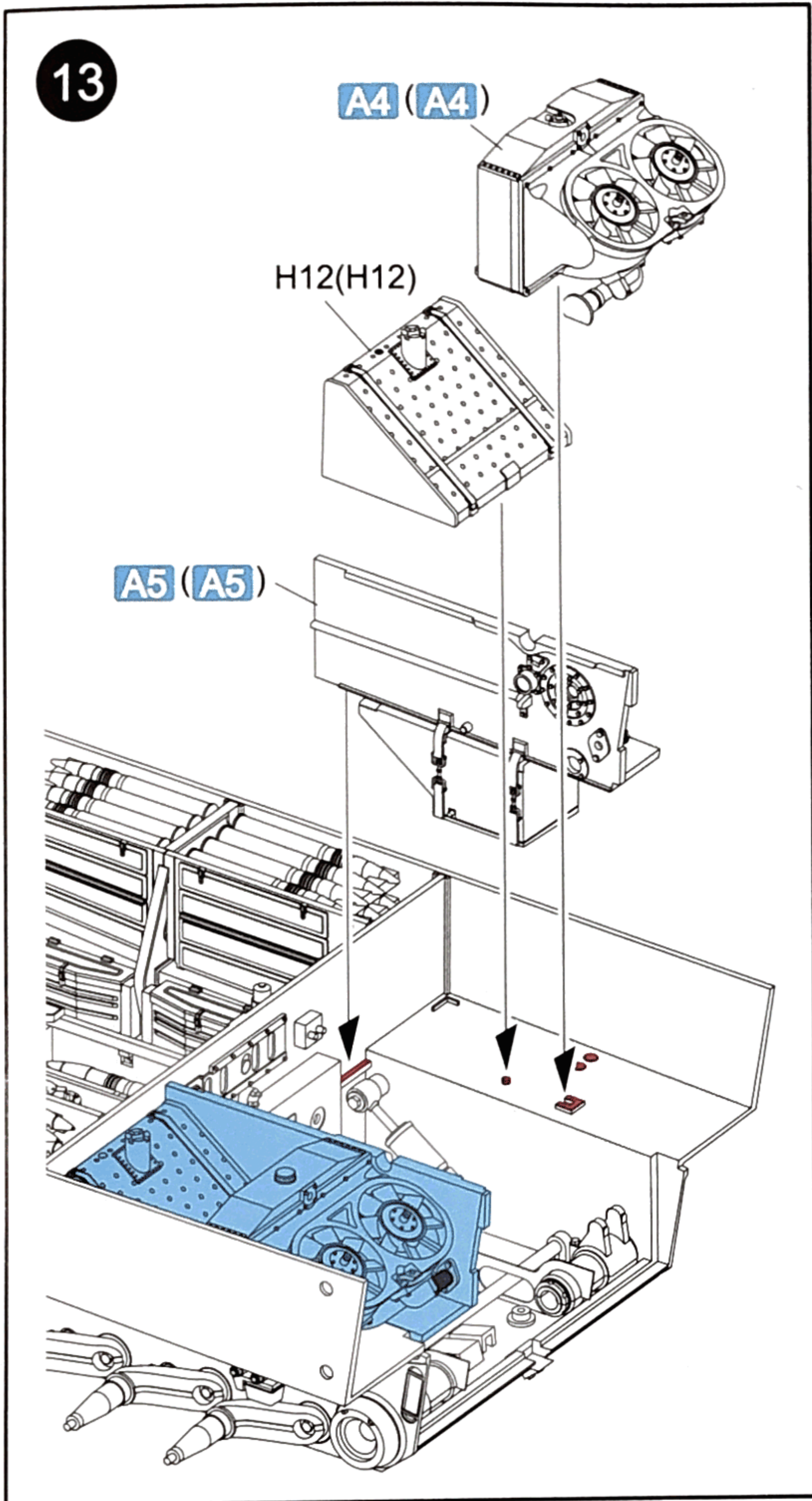

16

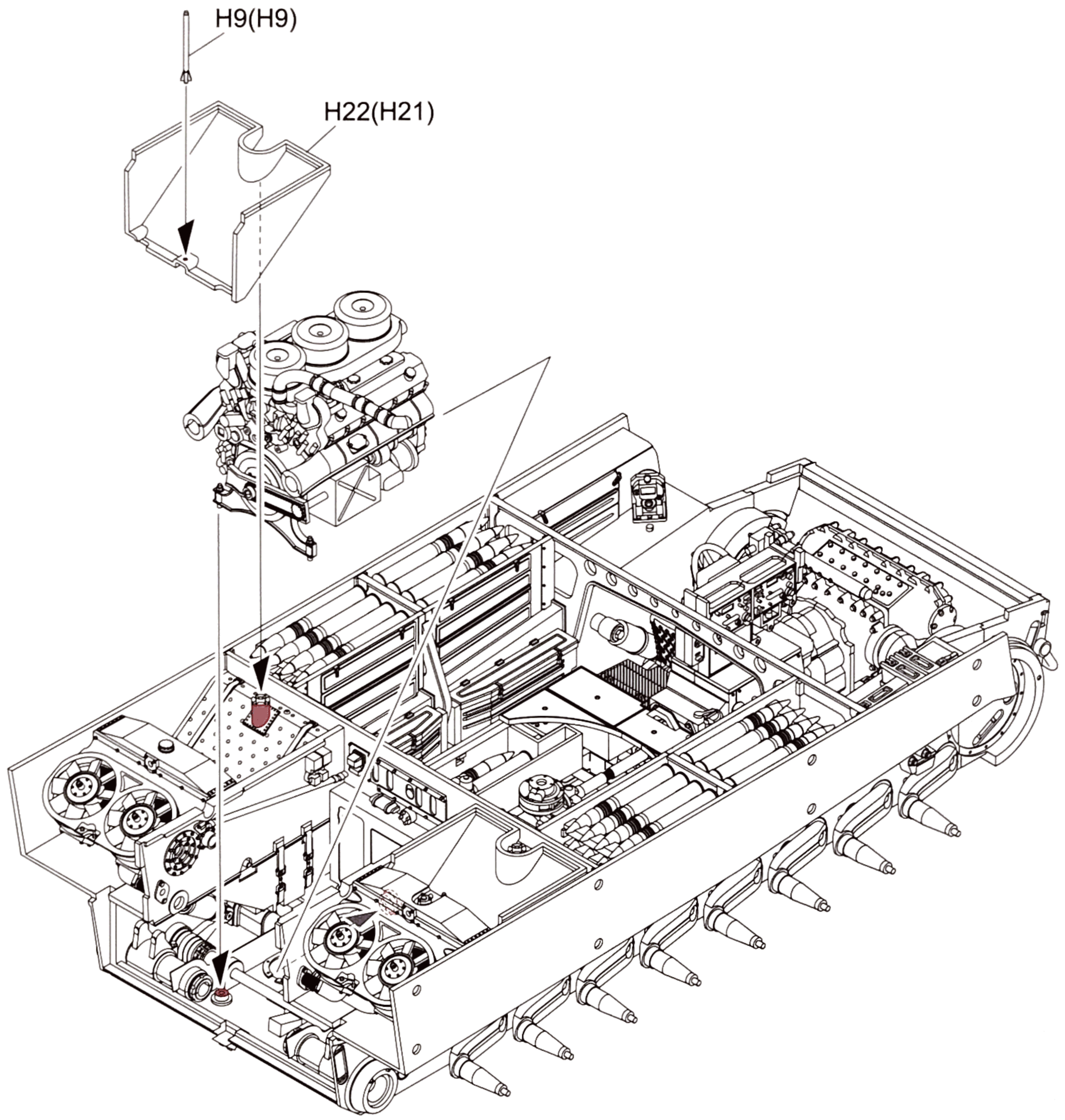

17

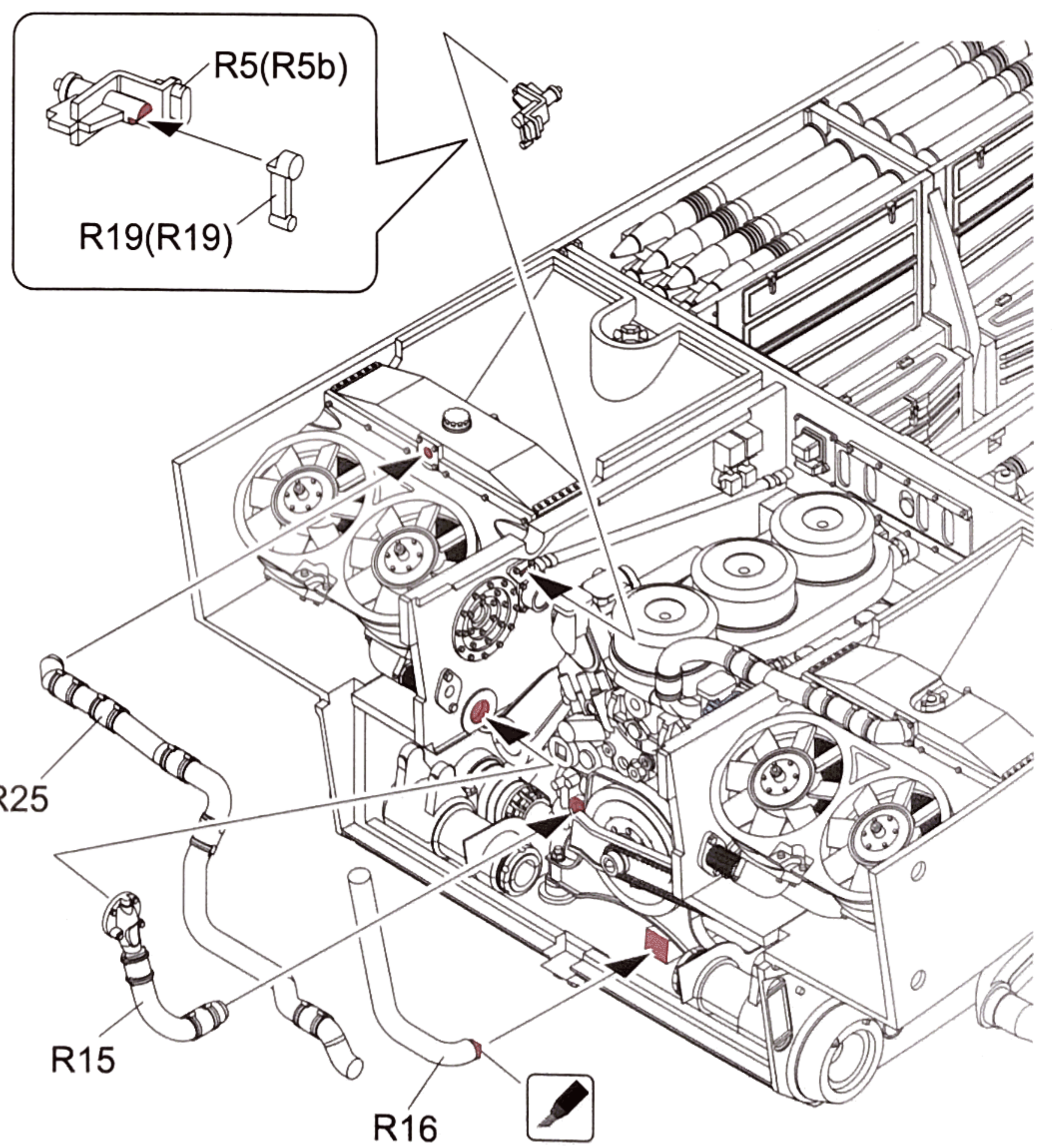
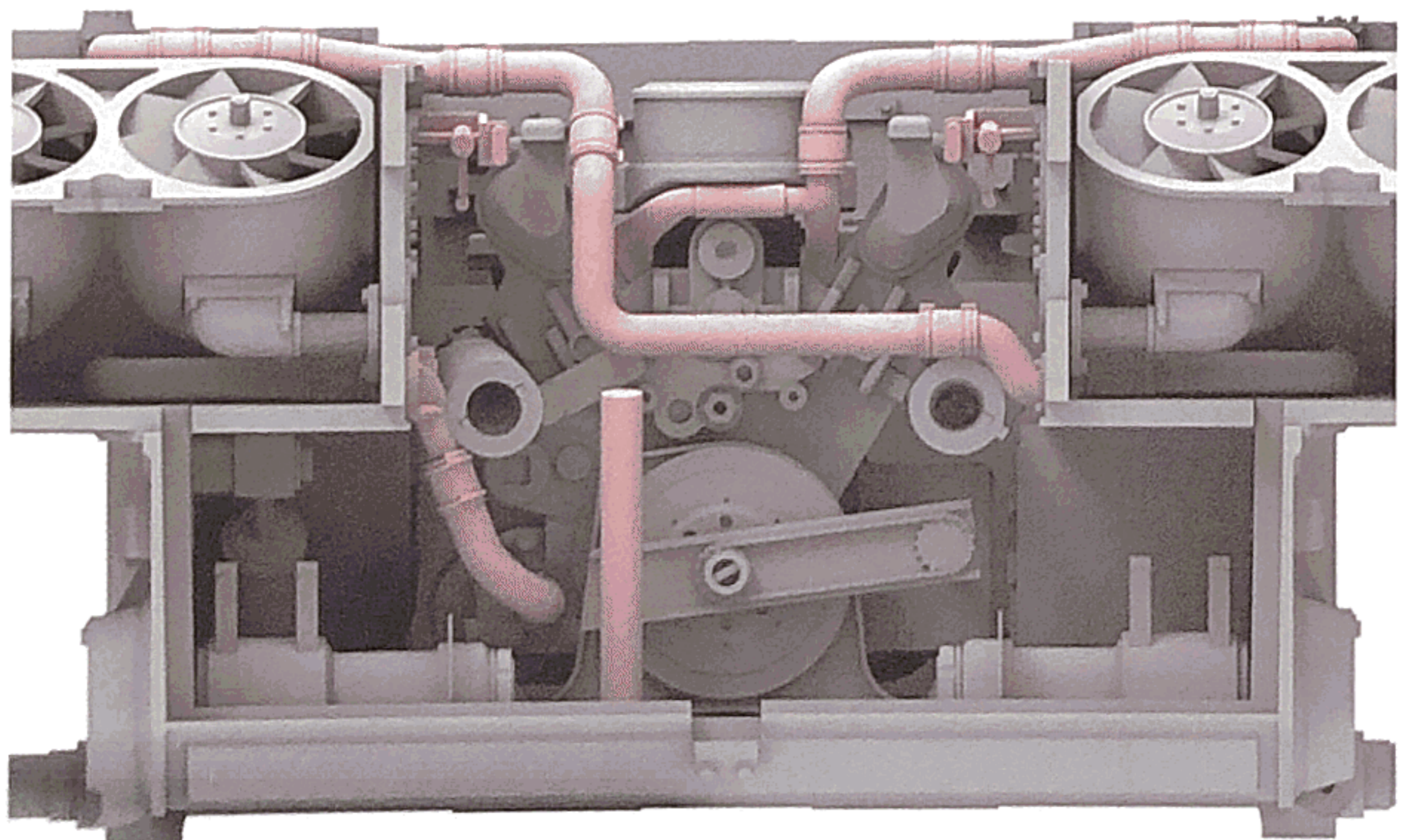

18

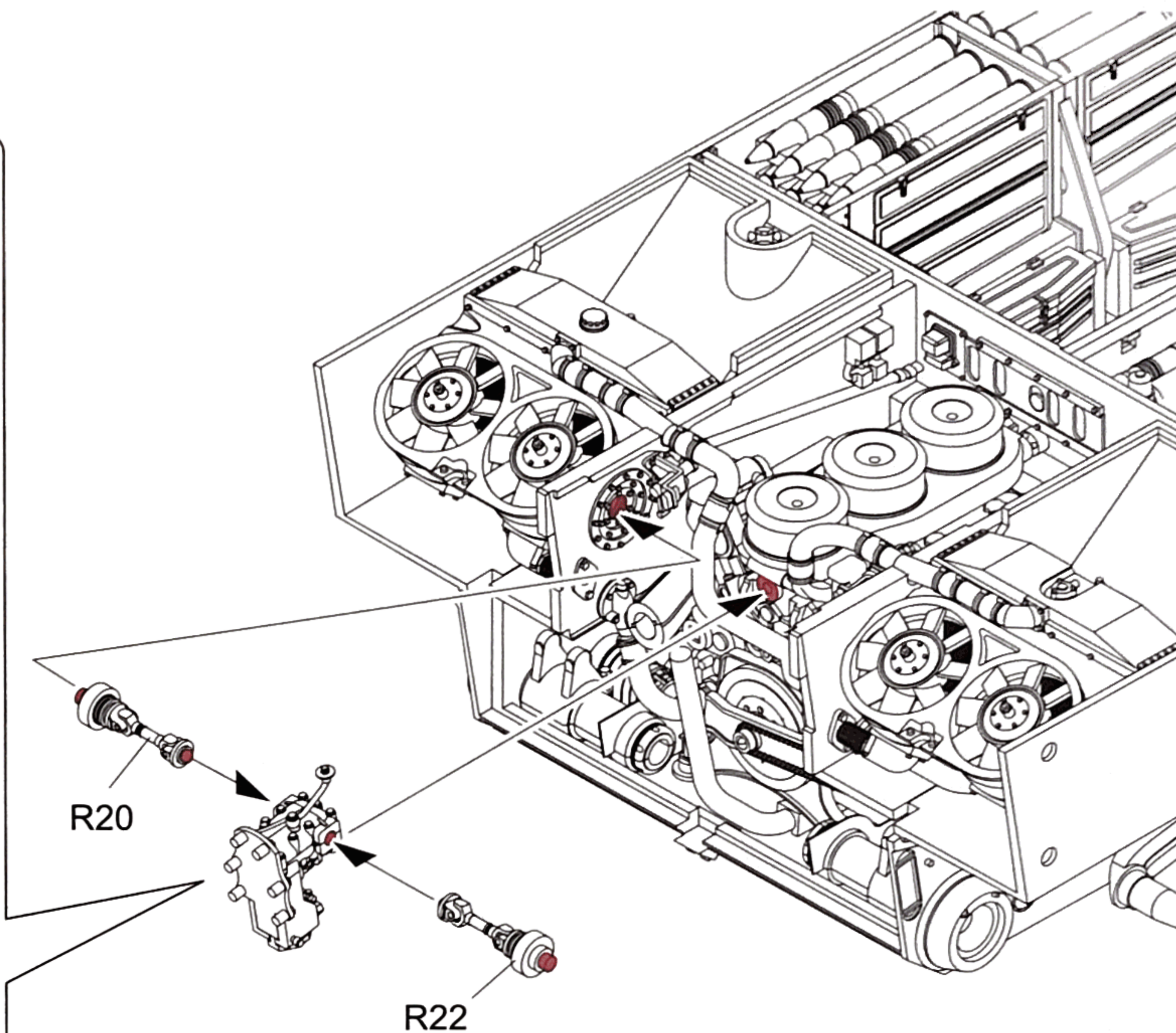
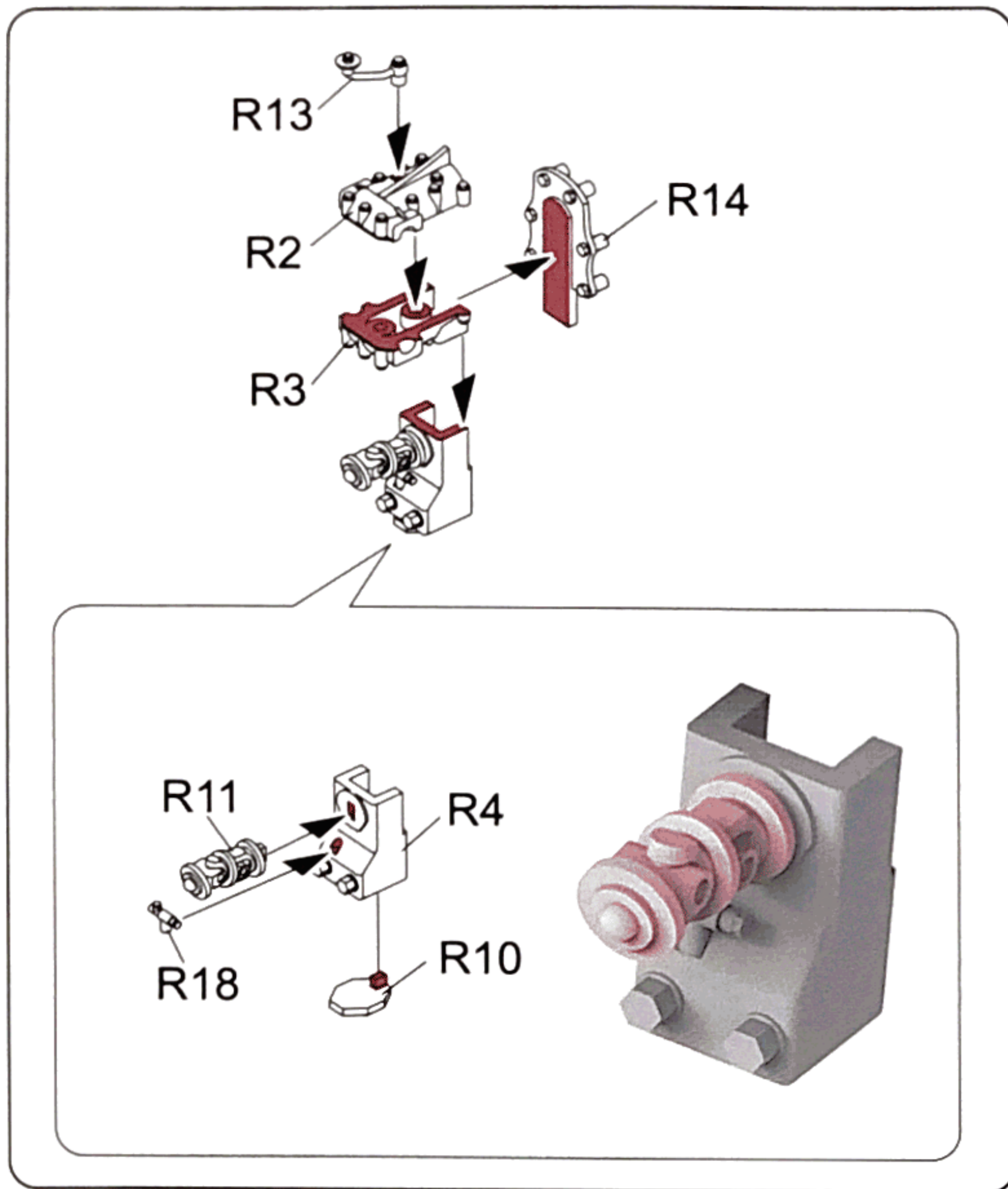

19

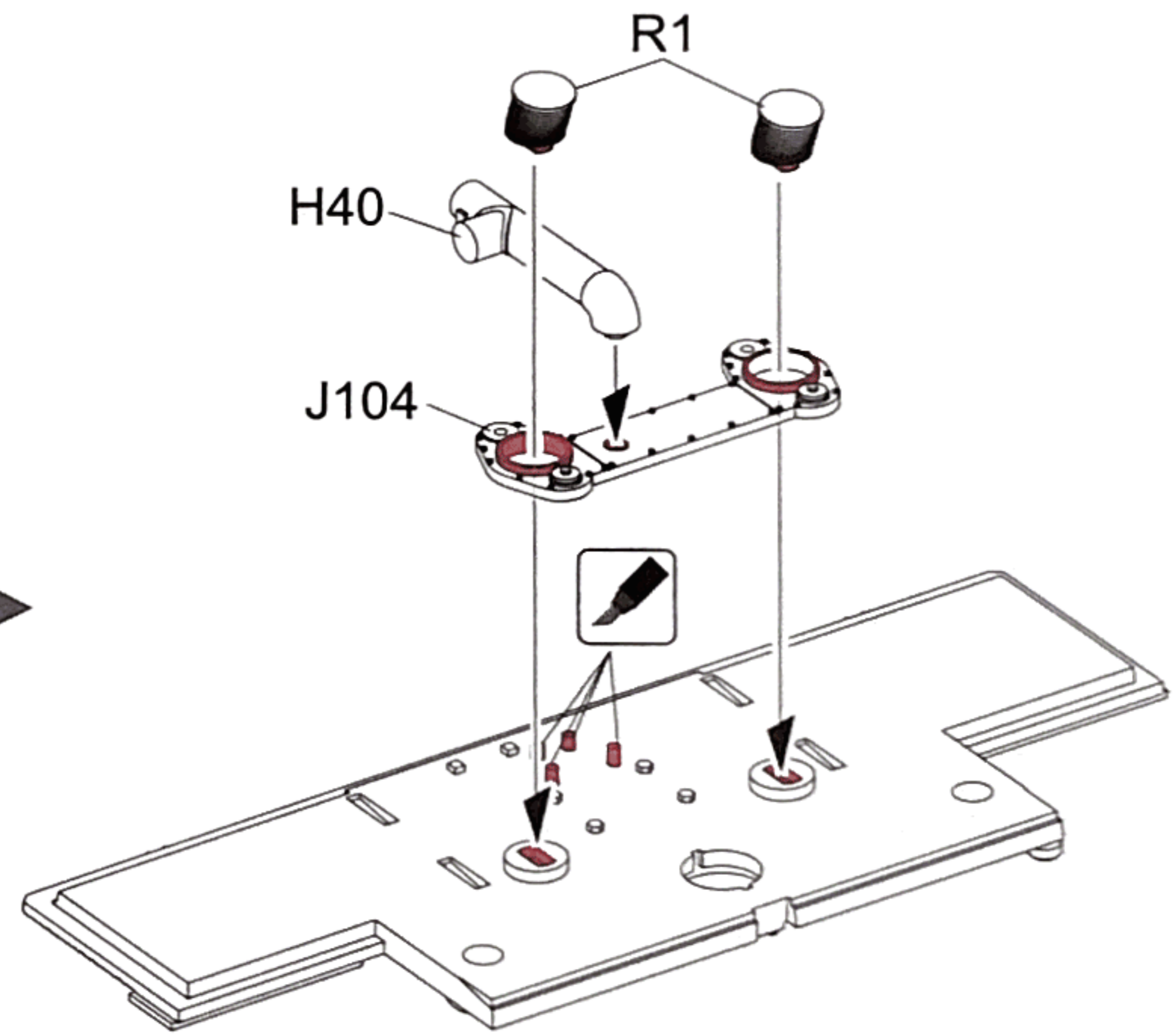
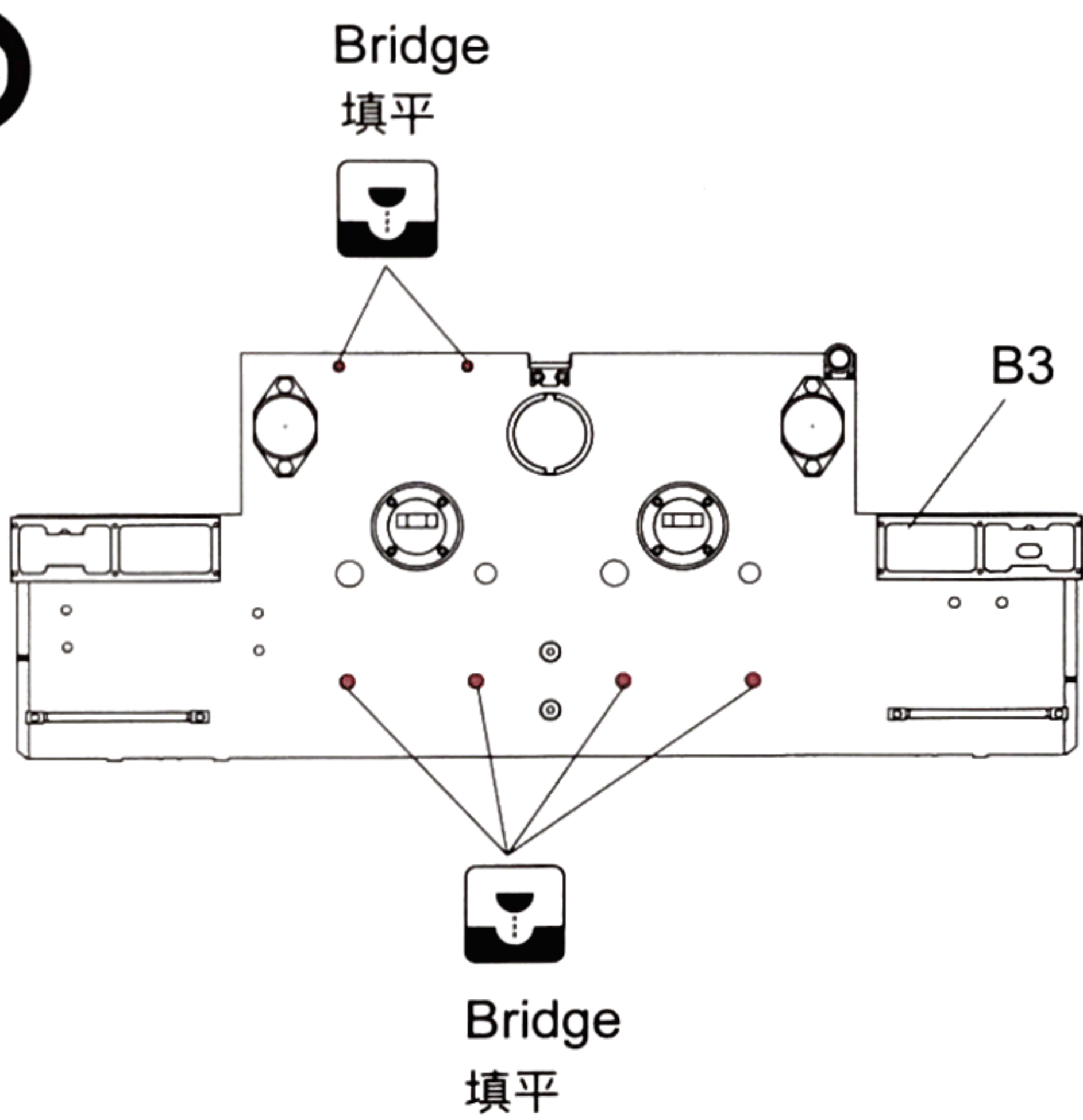

A6

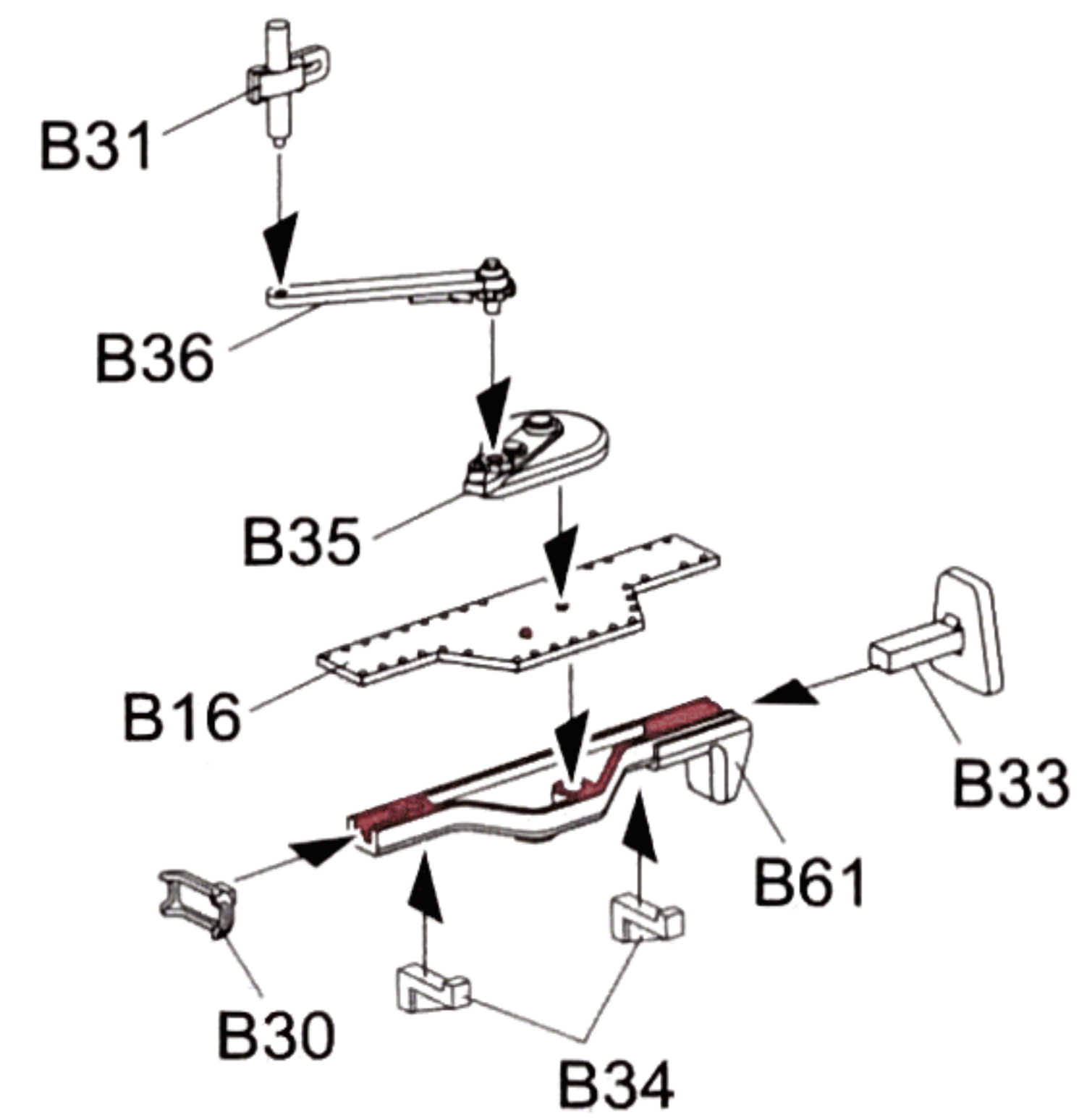

A7

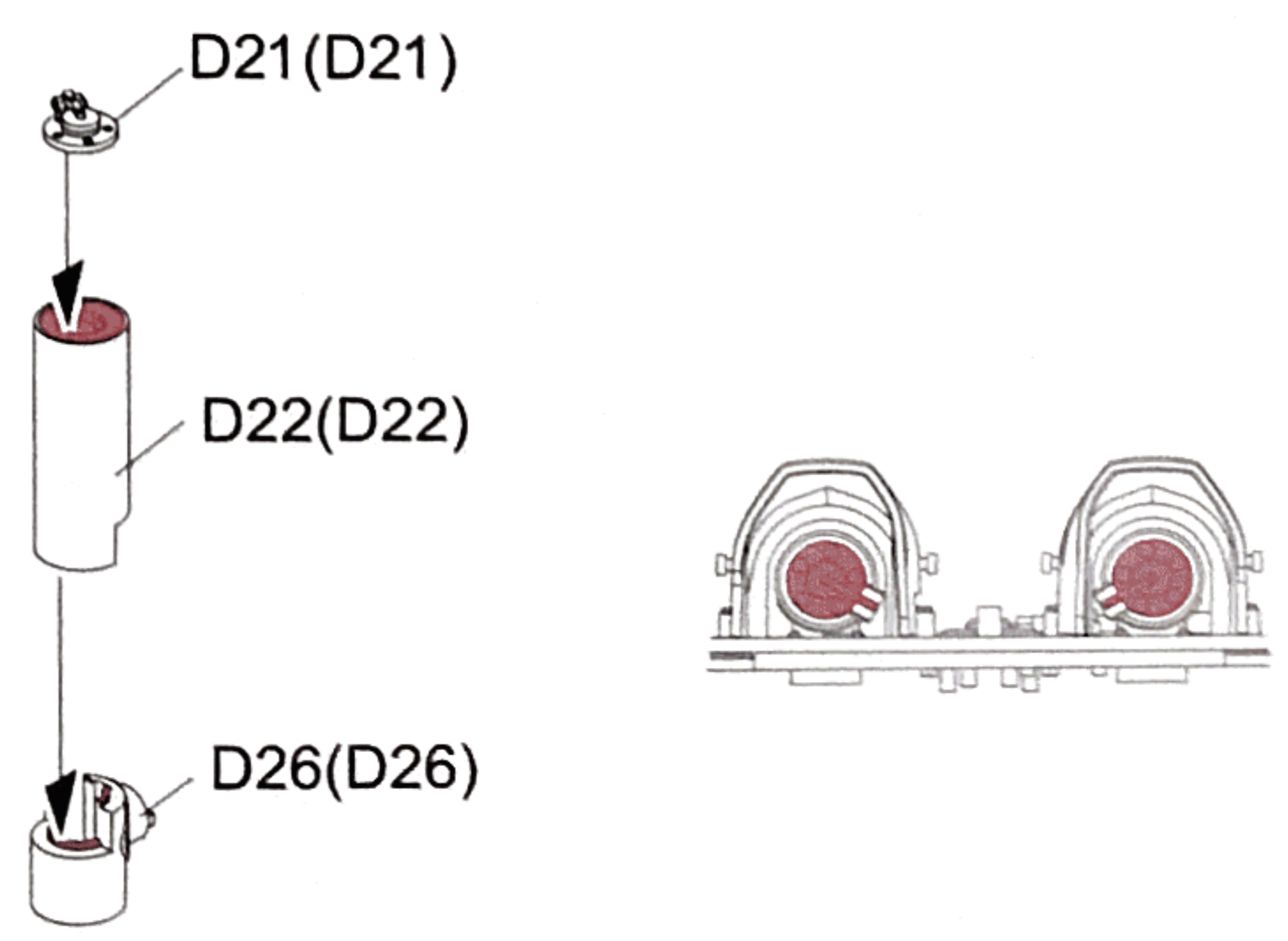

20

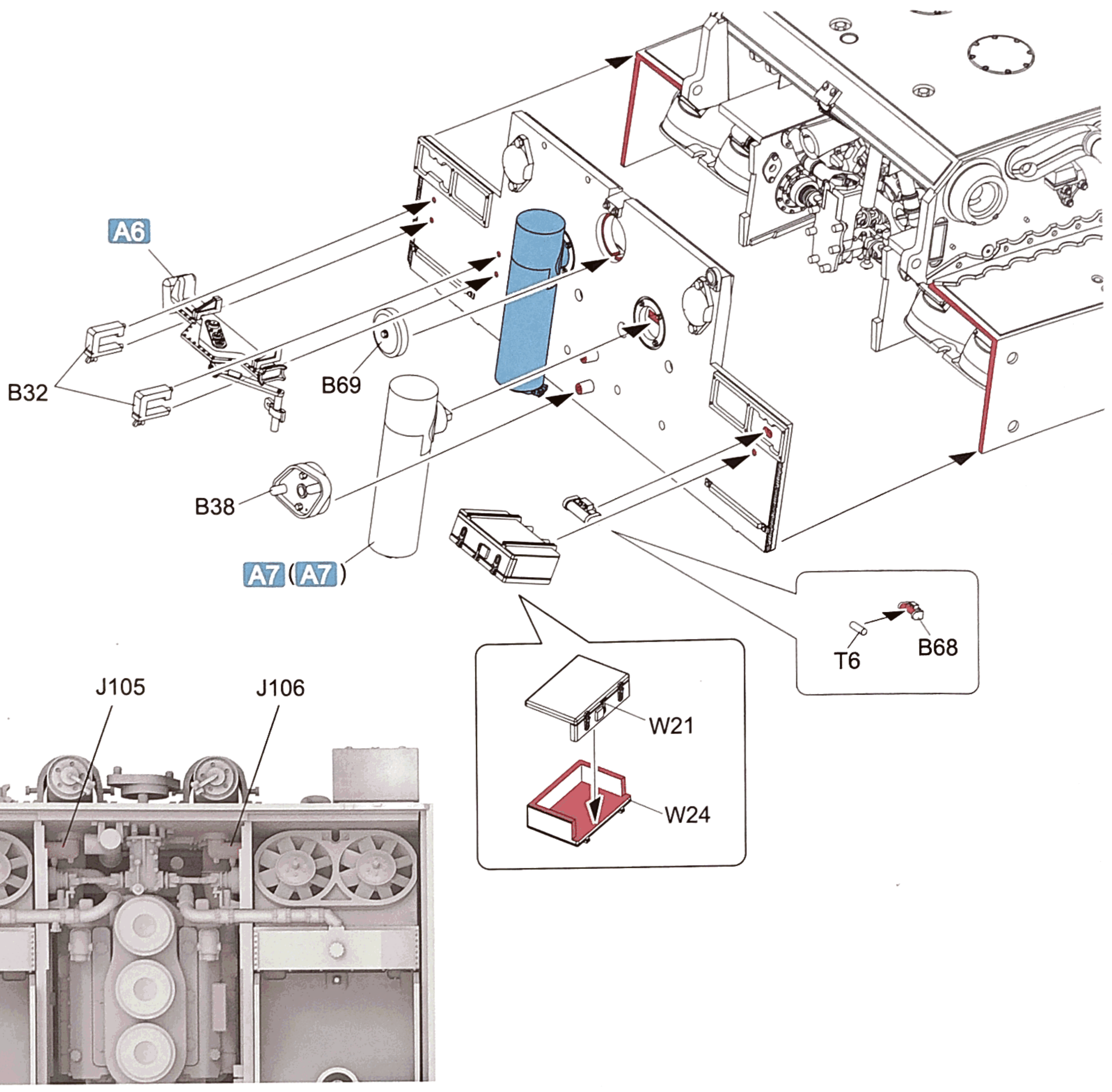

21

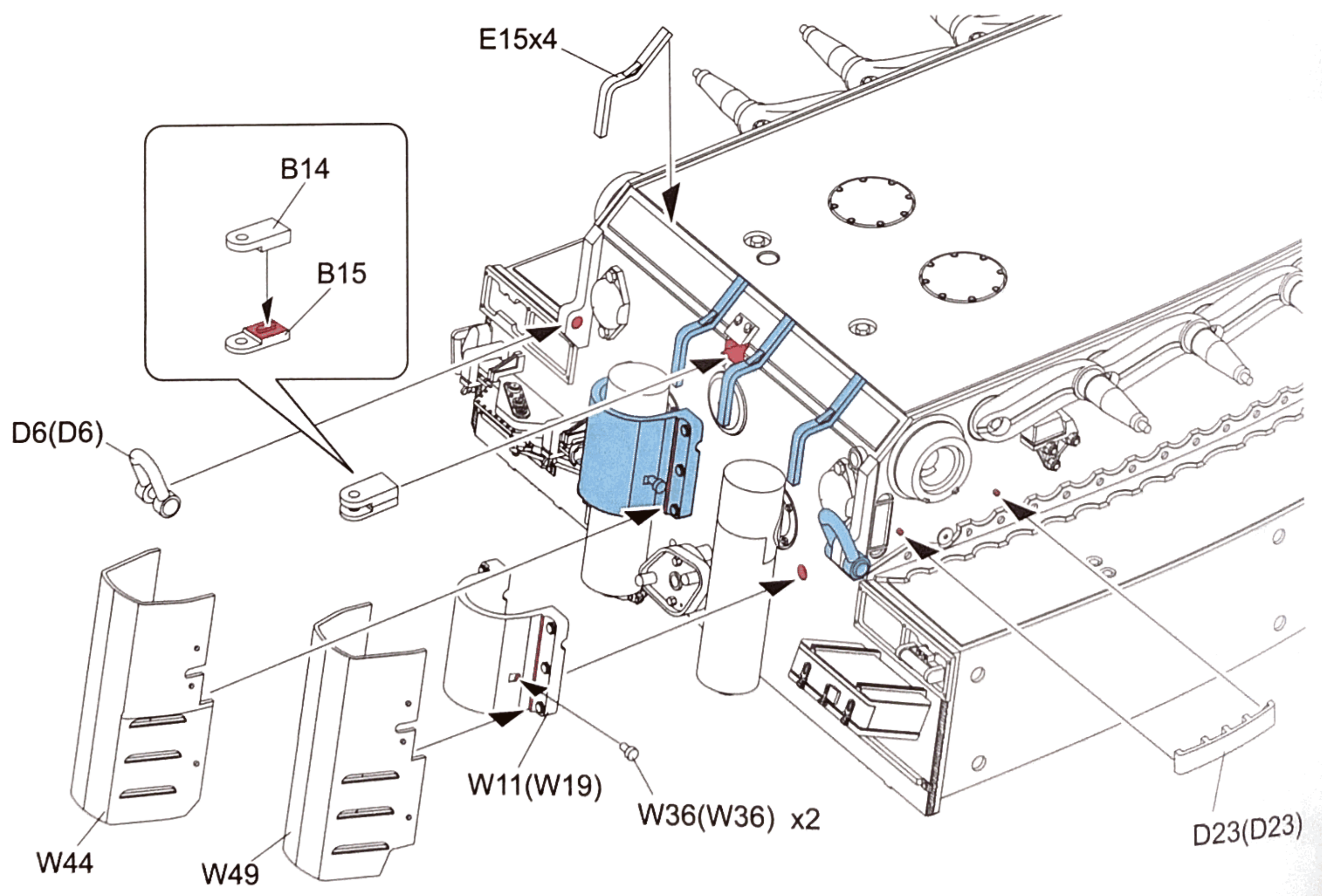

22

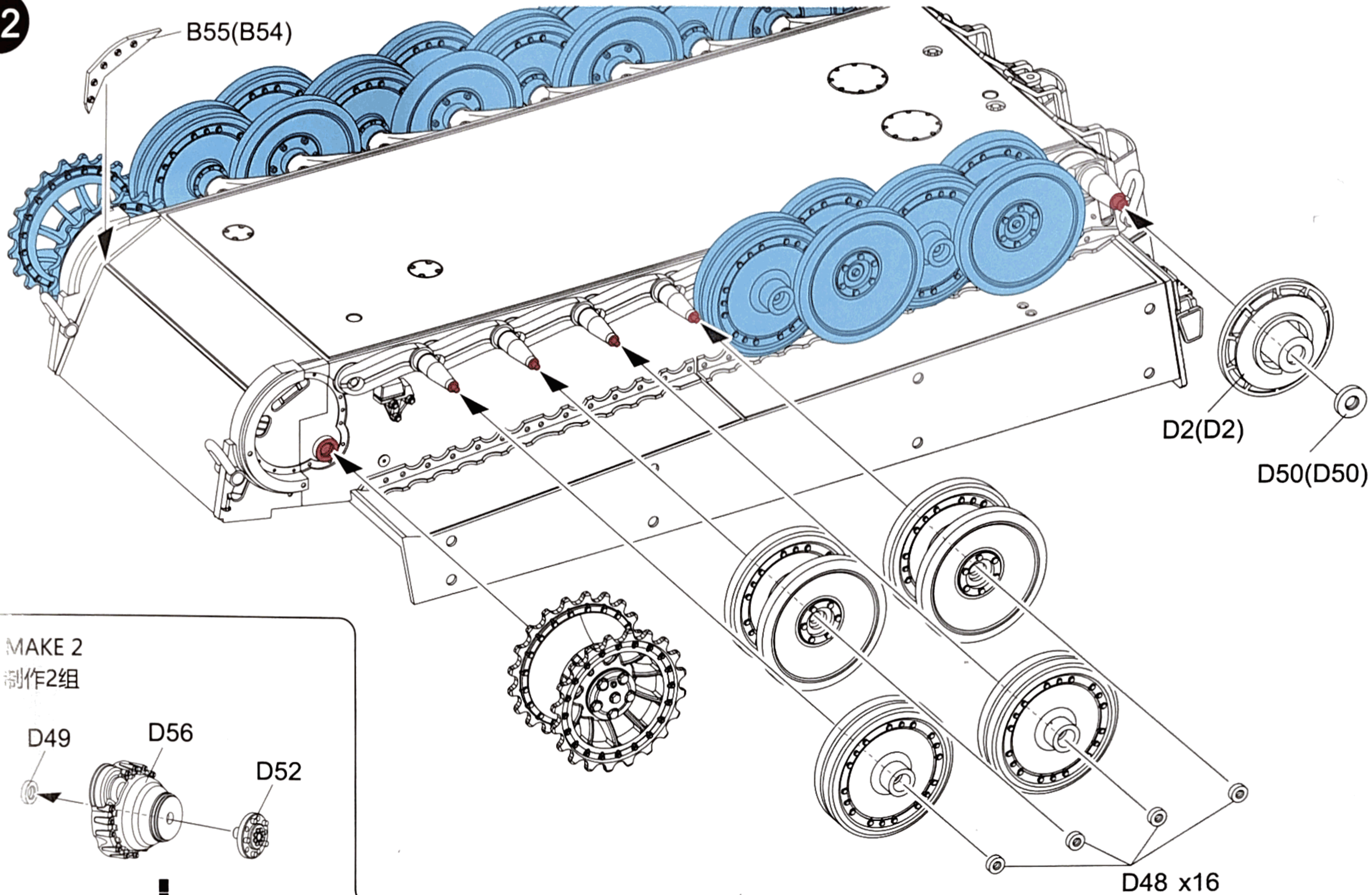

MAKE 2
制作2组

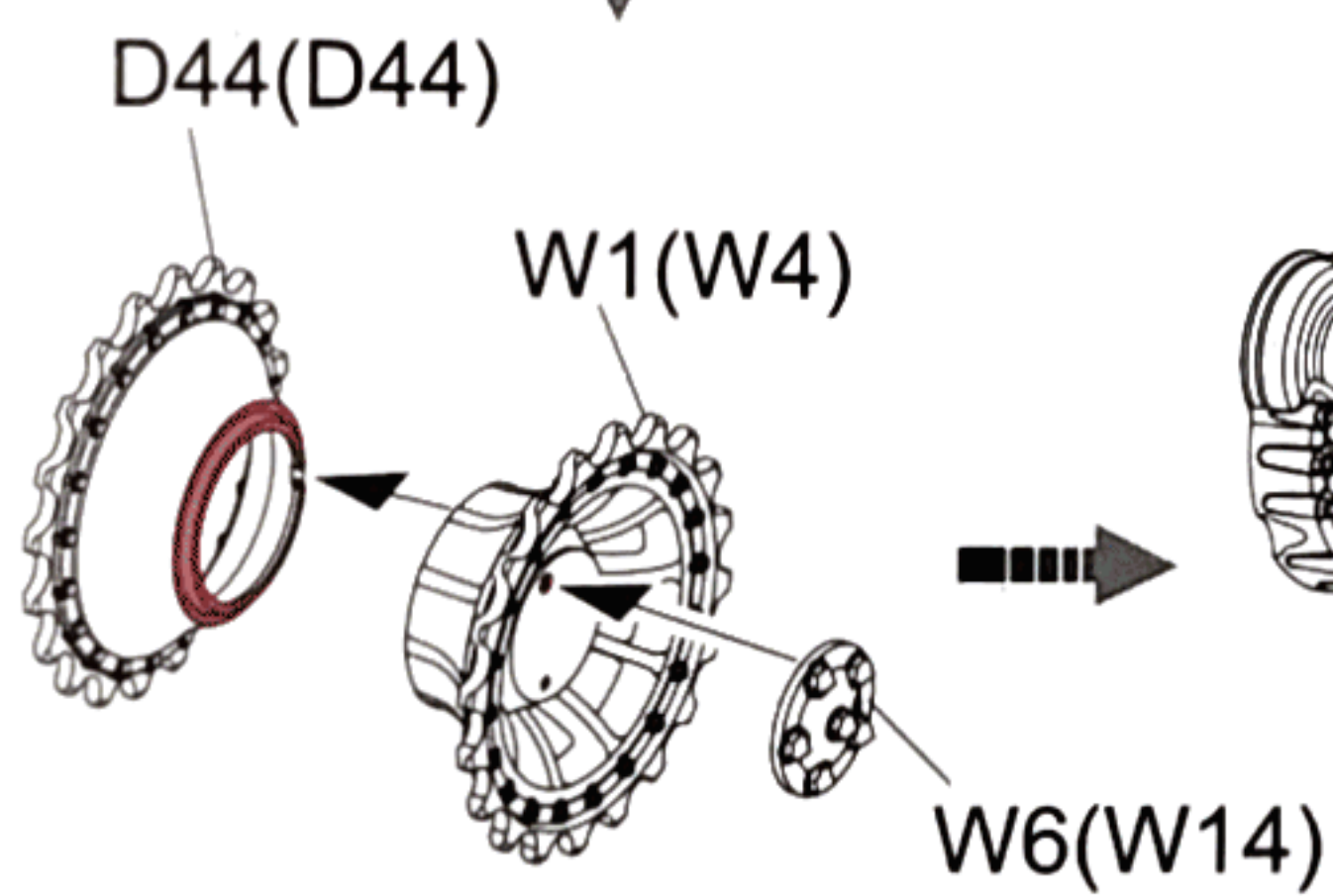
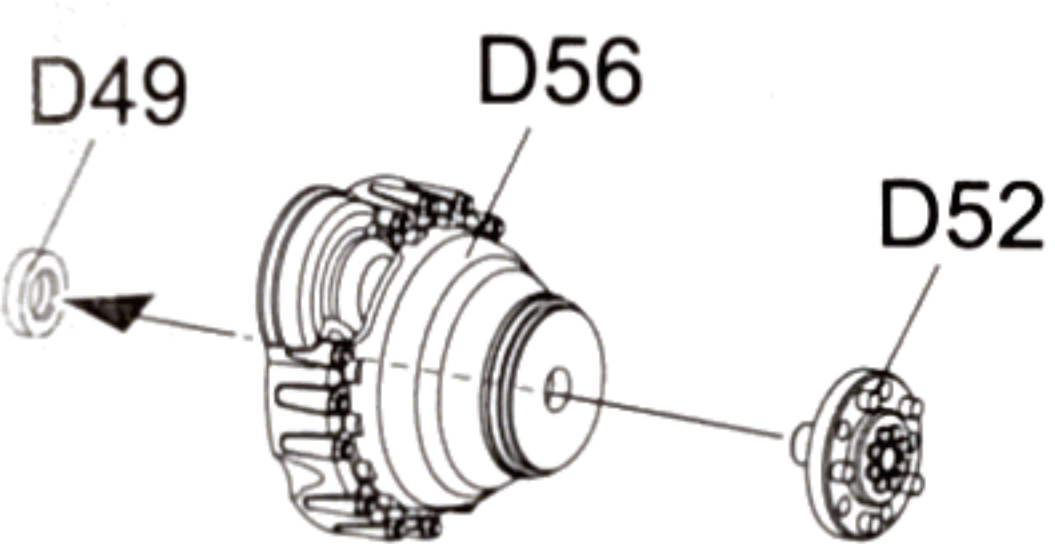

MAKE 8
制作8组

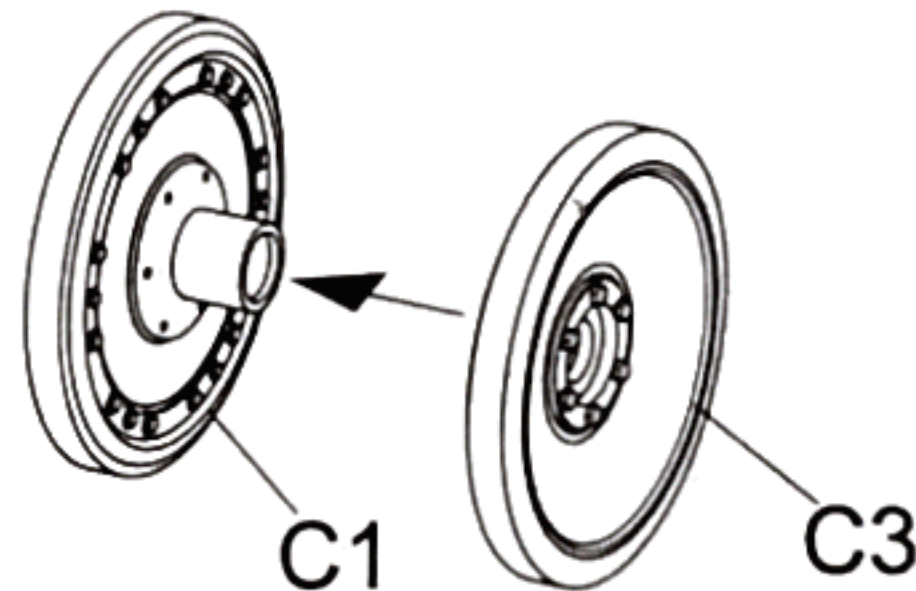

MAKE 8
制作8组

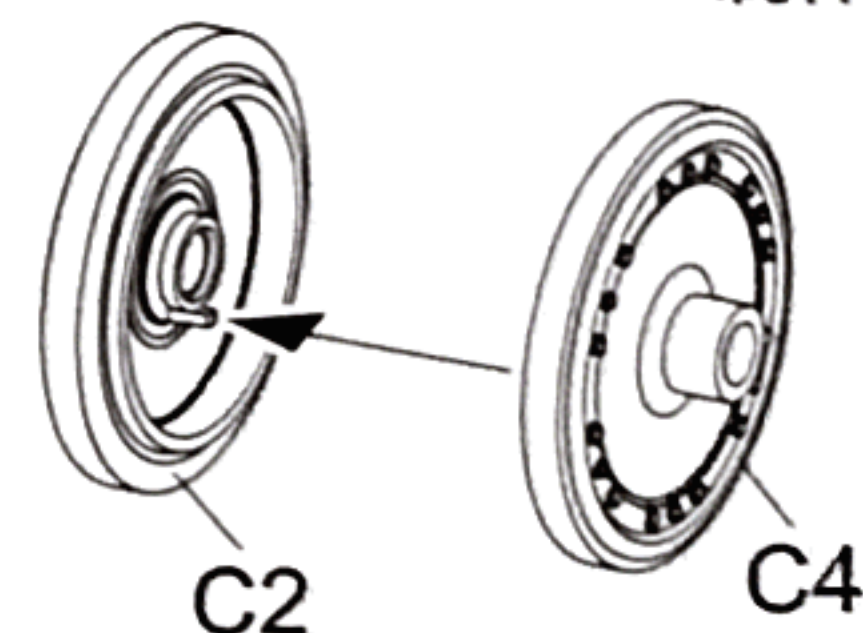

23

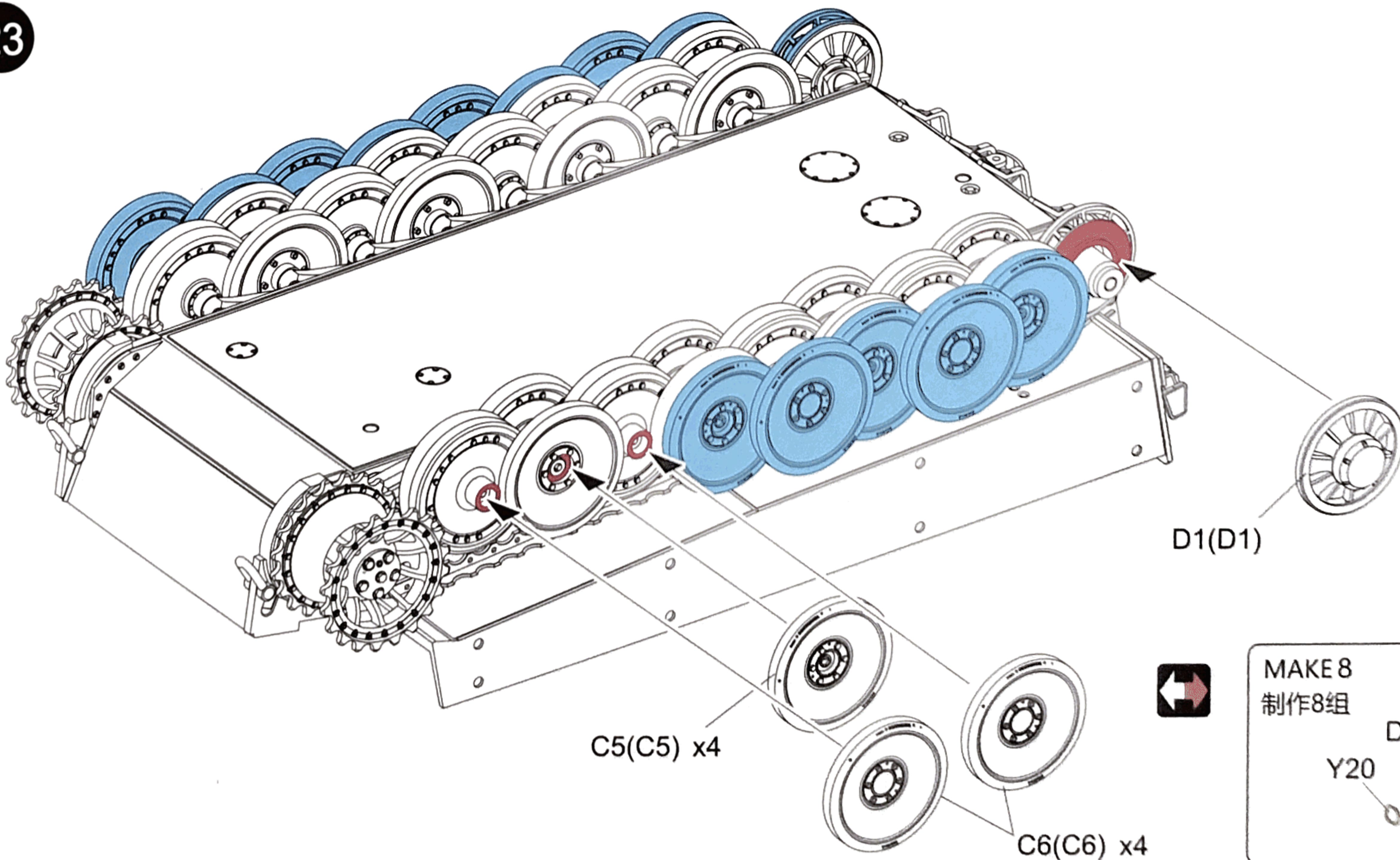

24

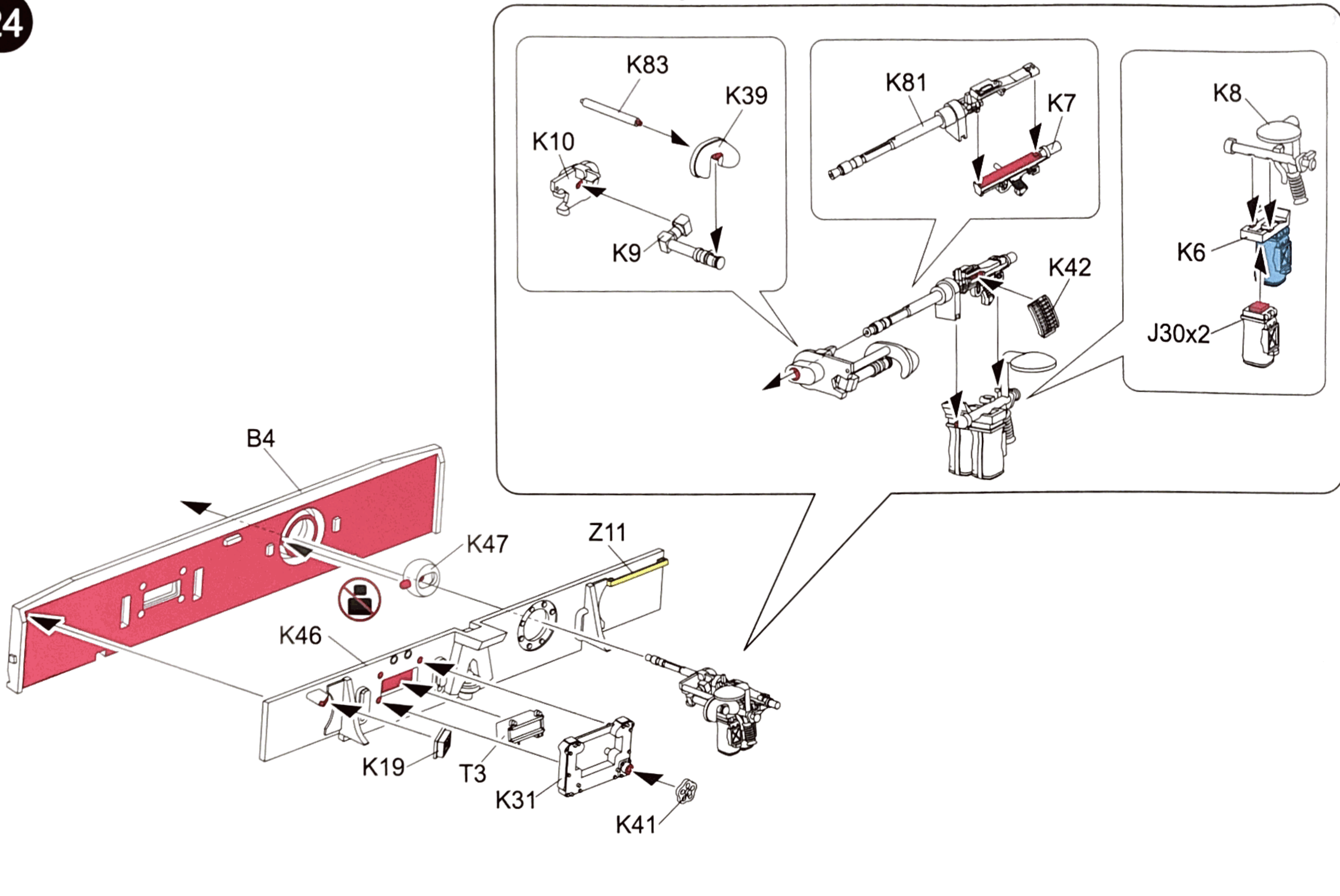

25

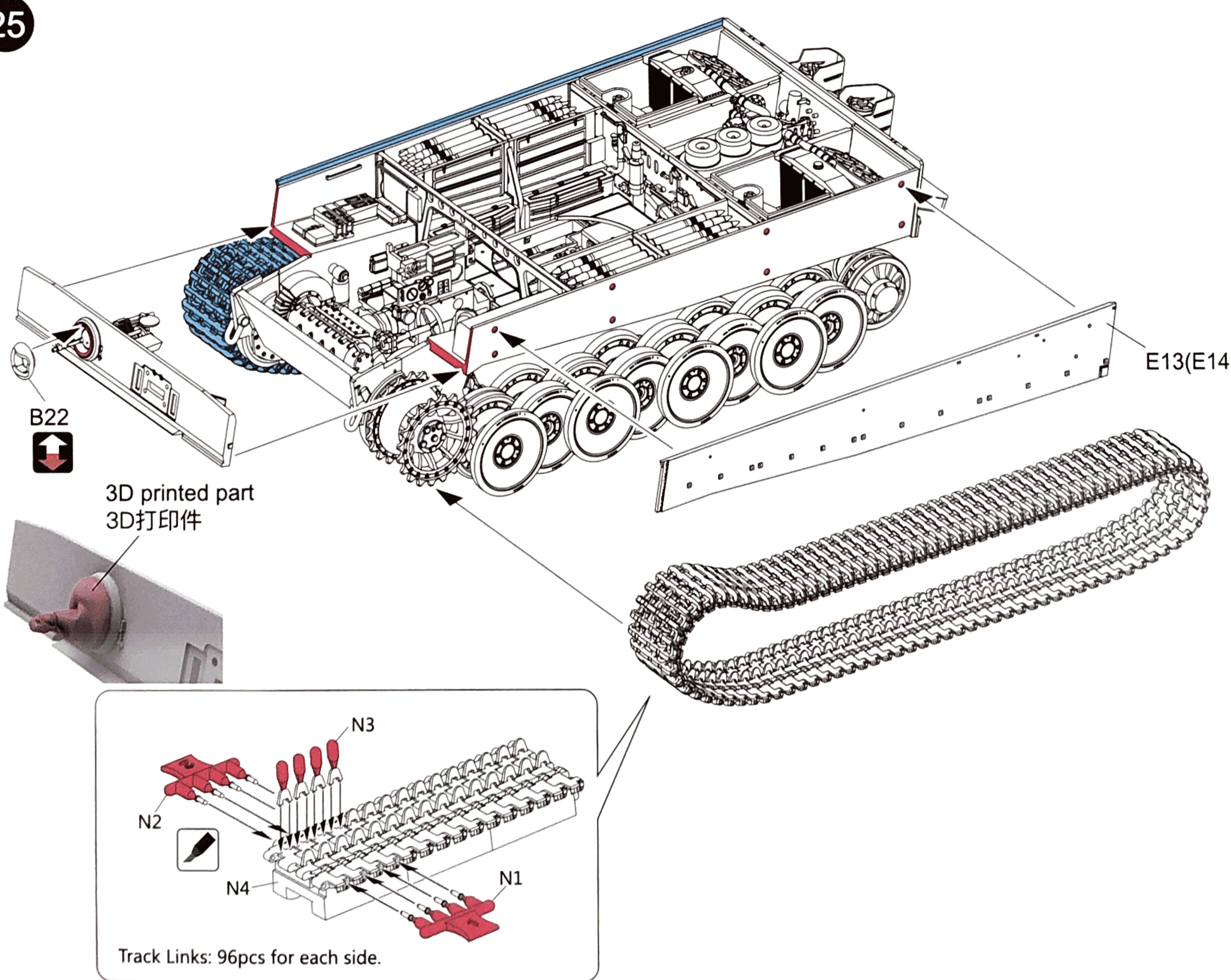

26

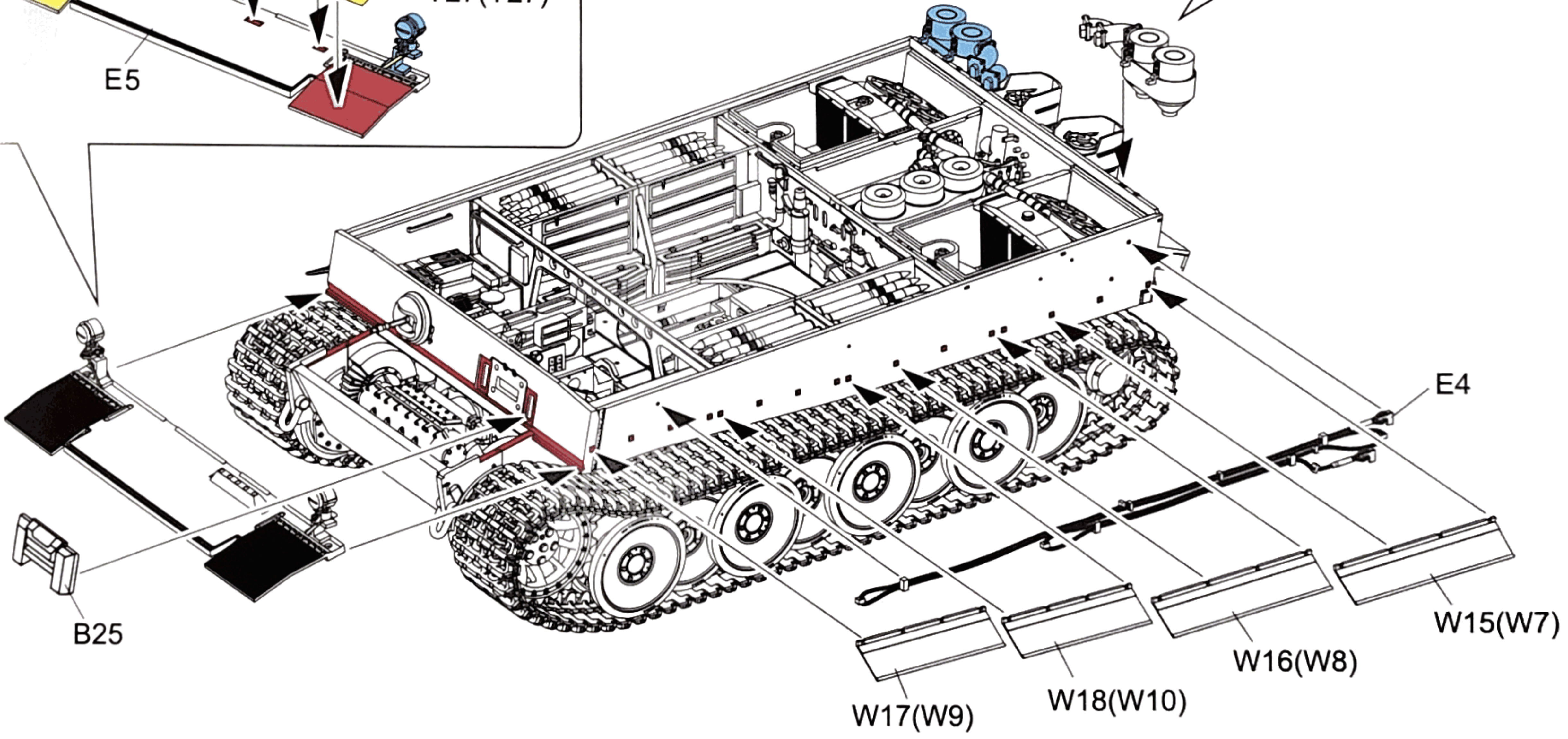
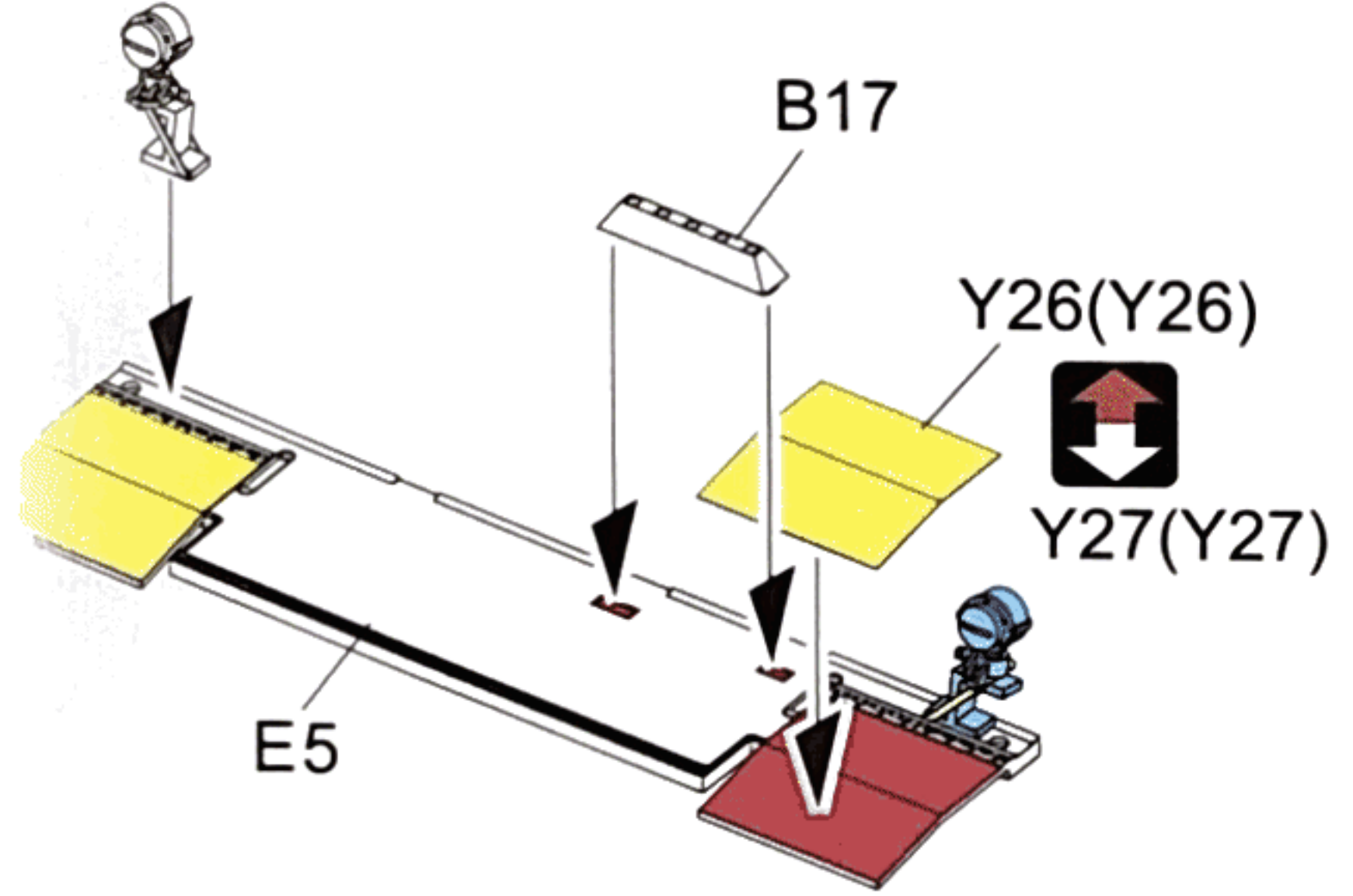
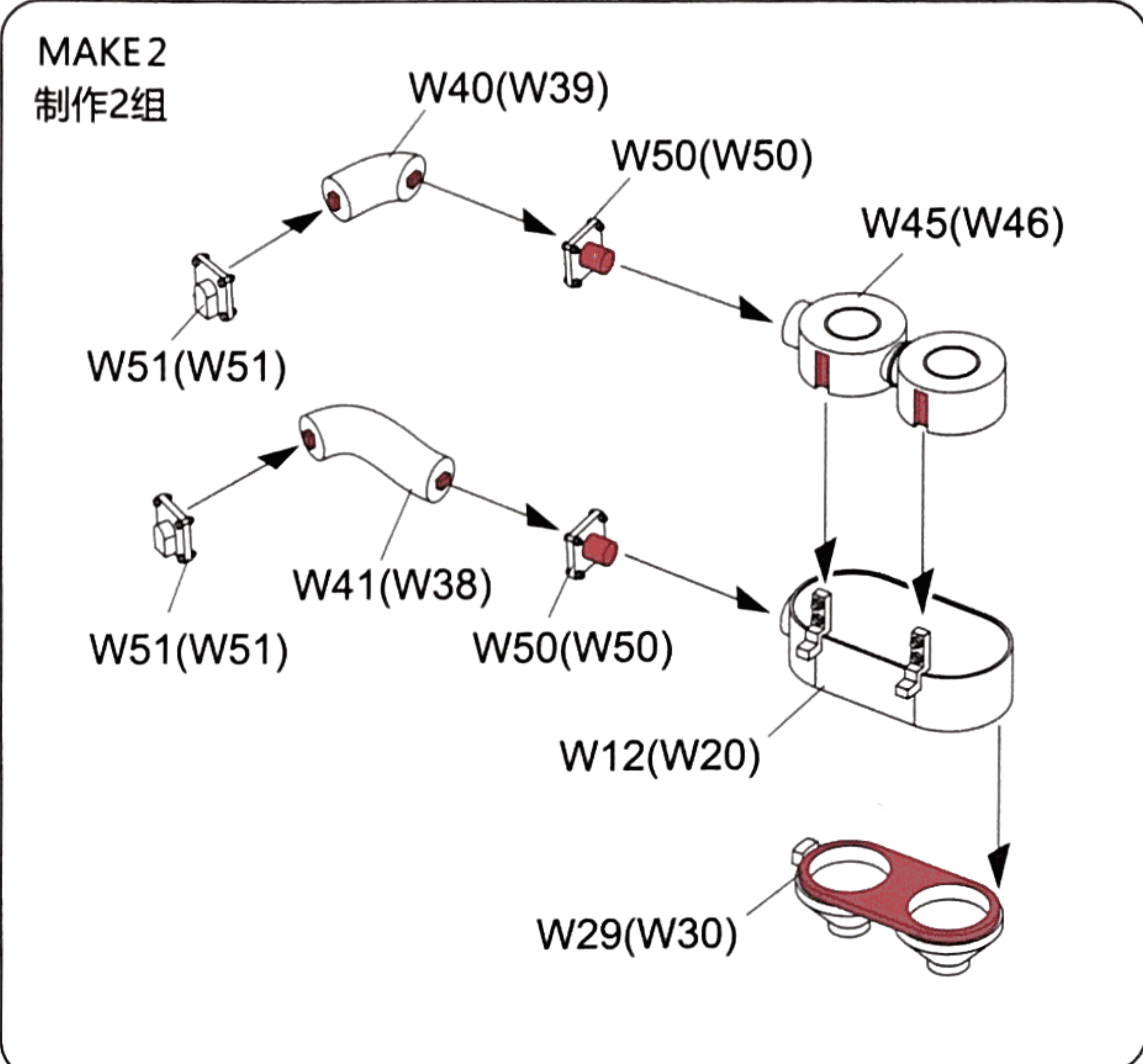
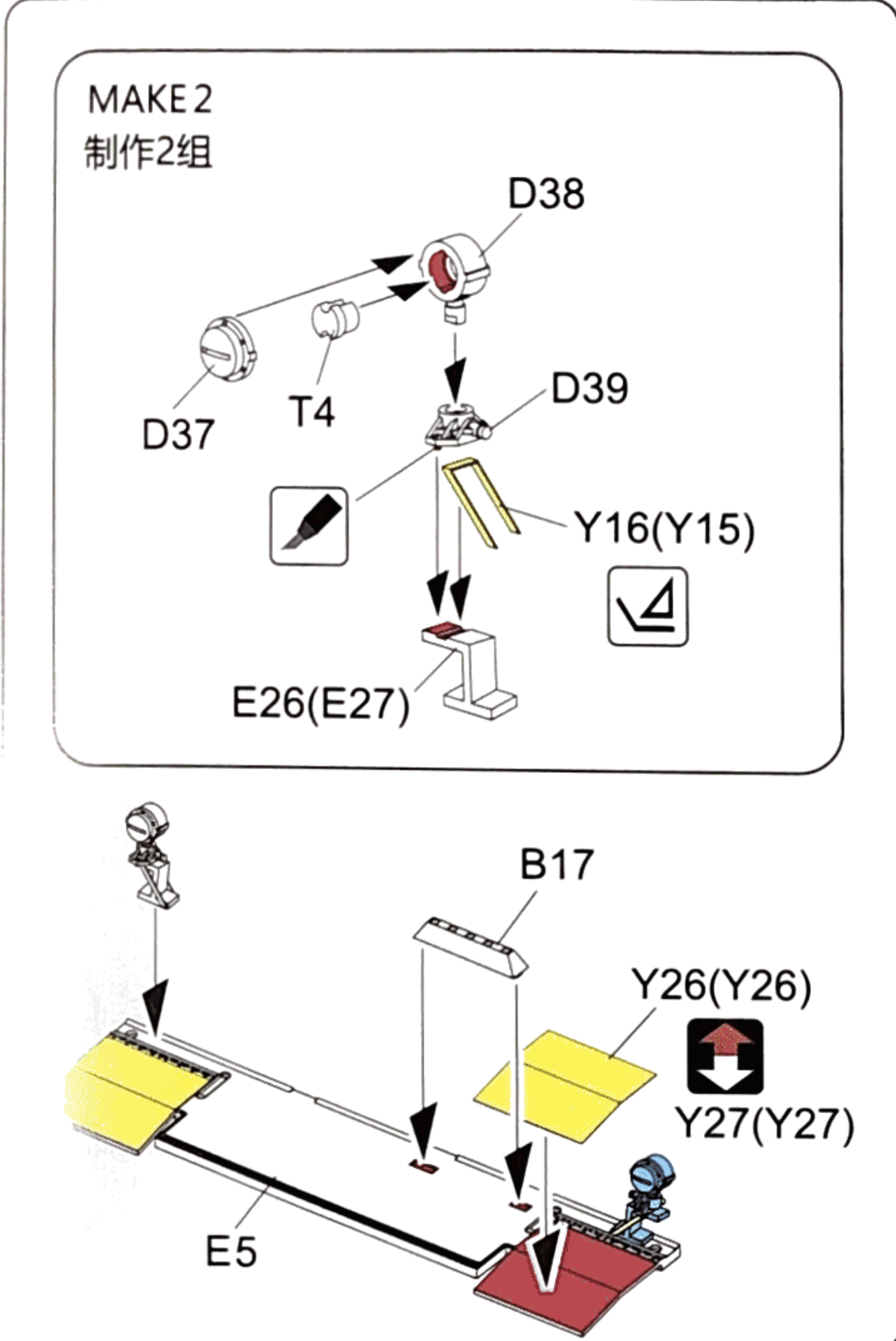

27

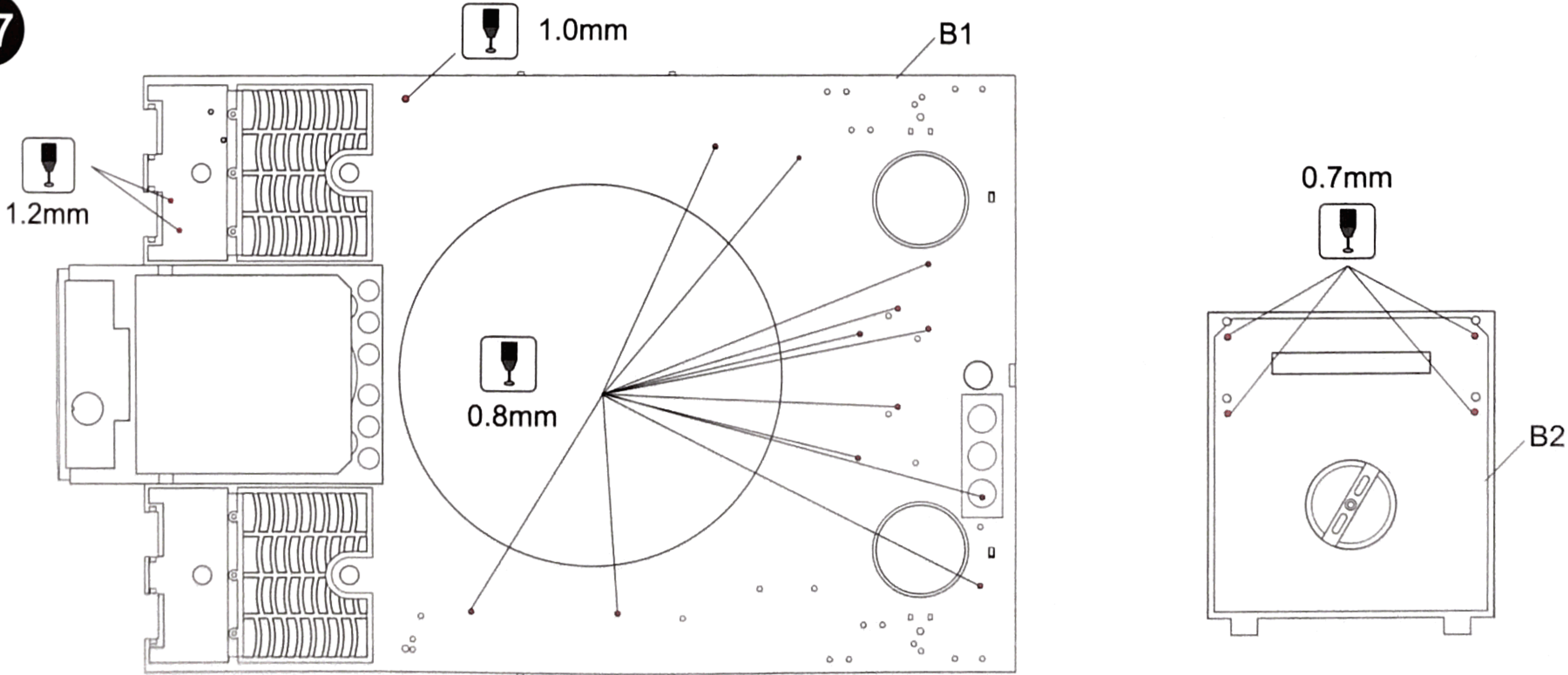

24

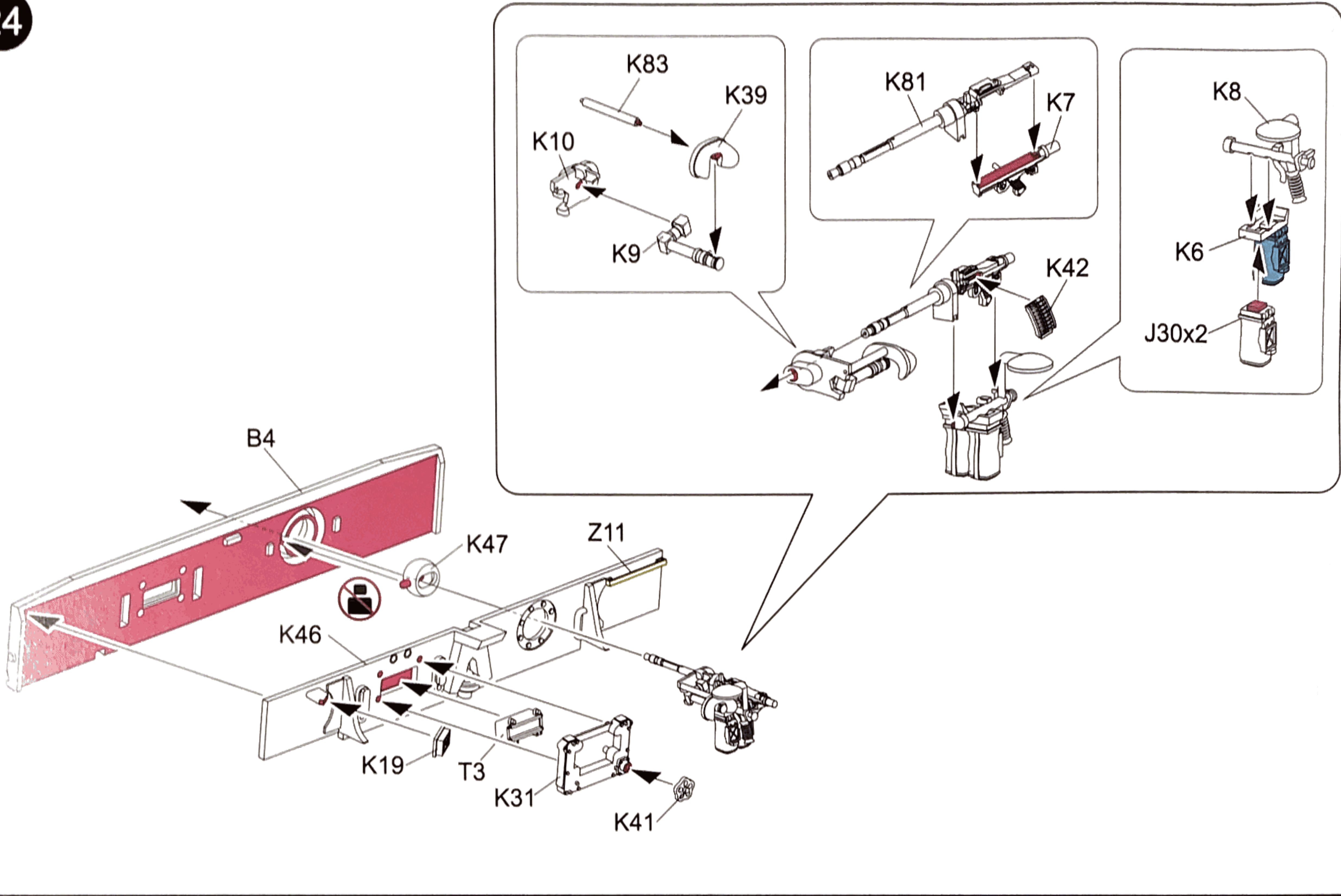

25

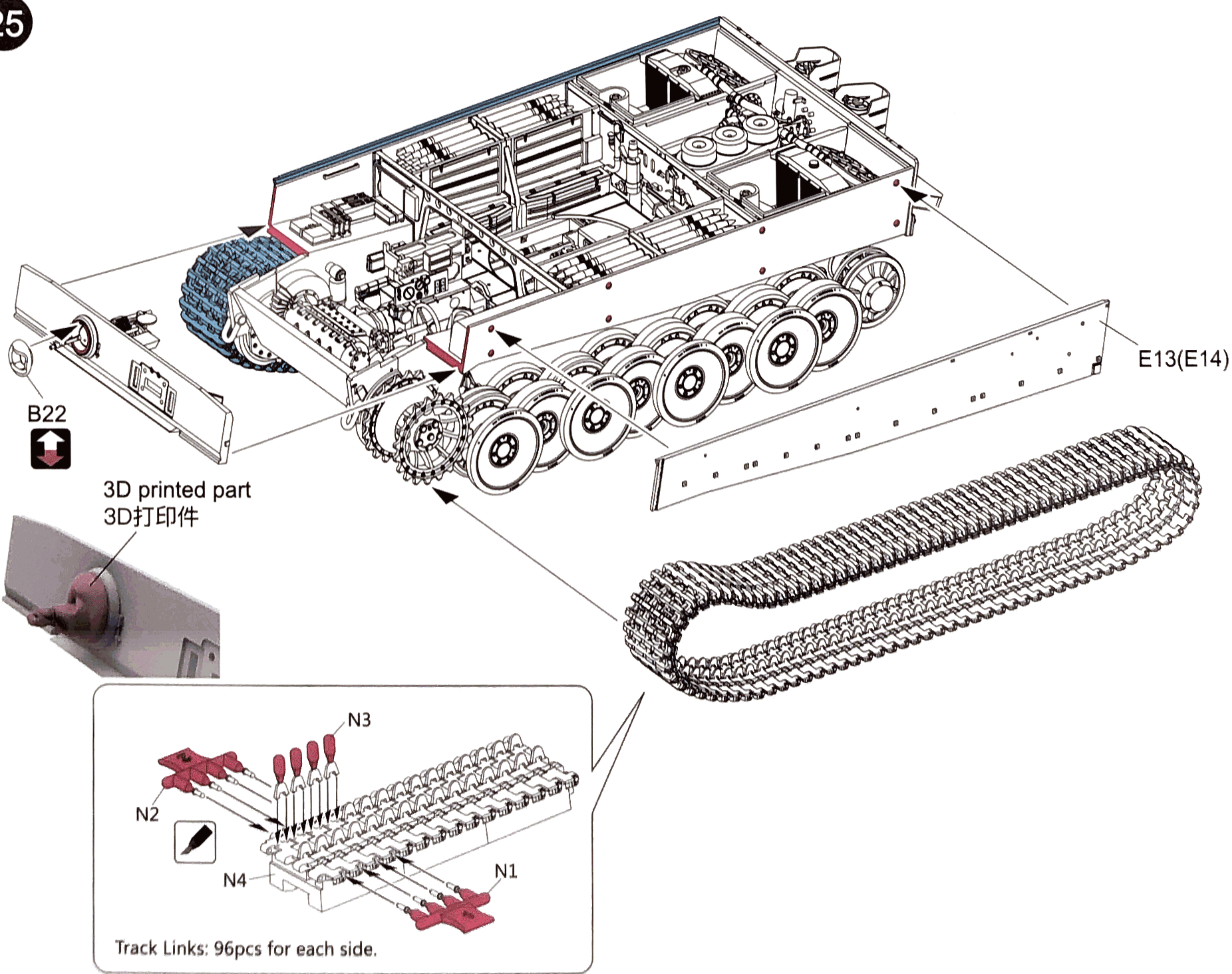

28

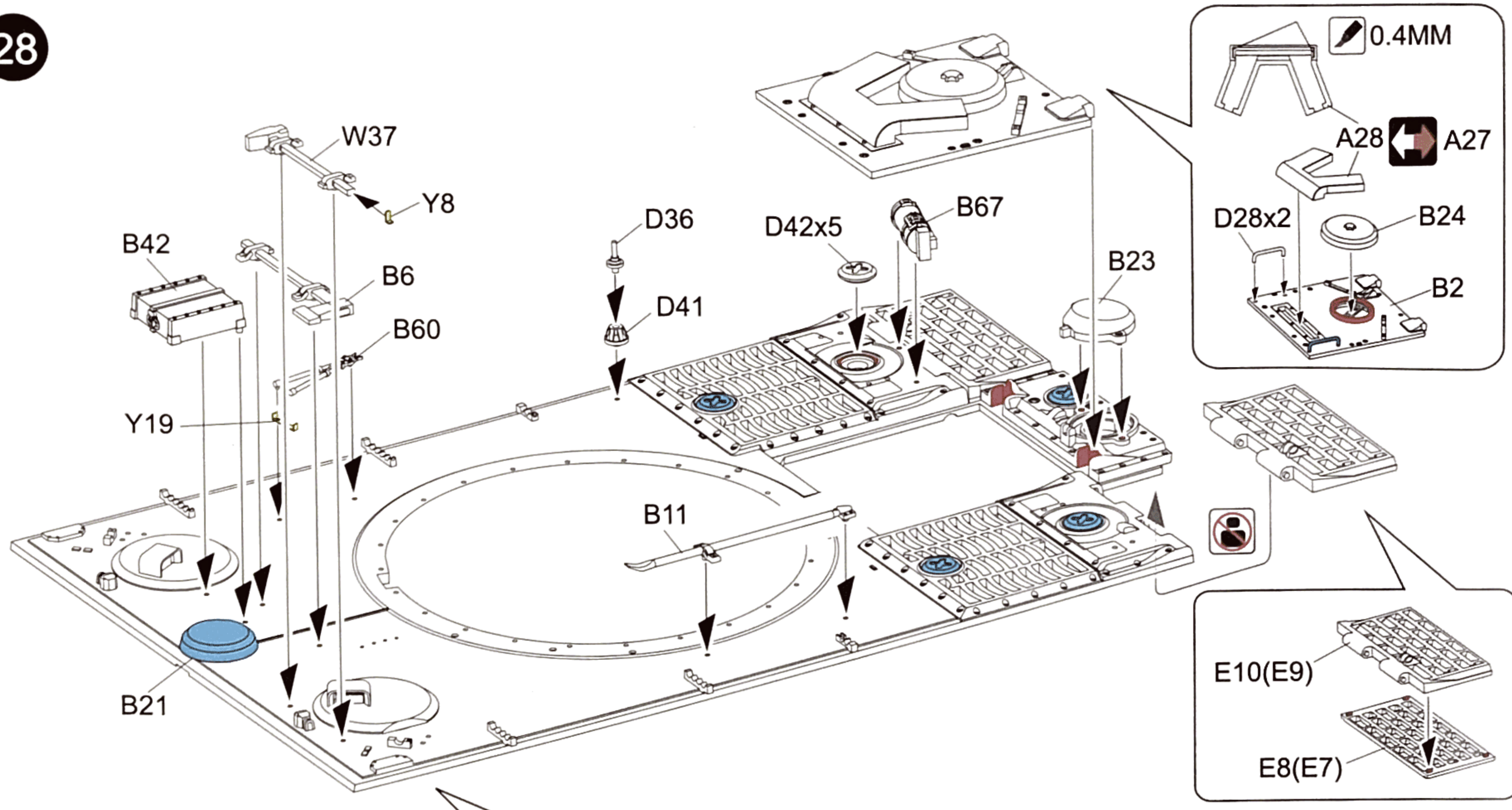

MAKE 2
制作2组

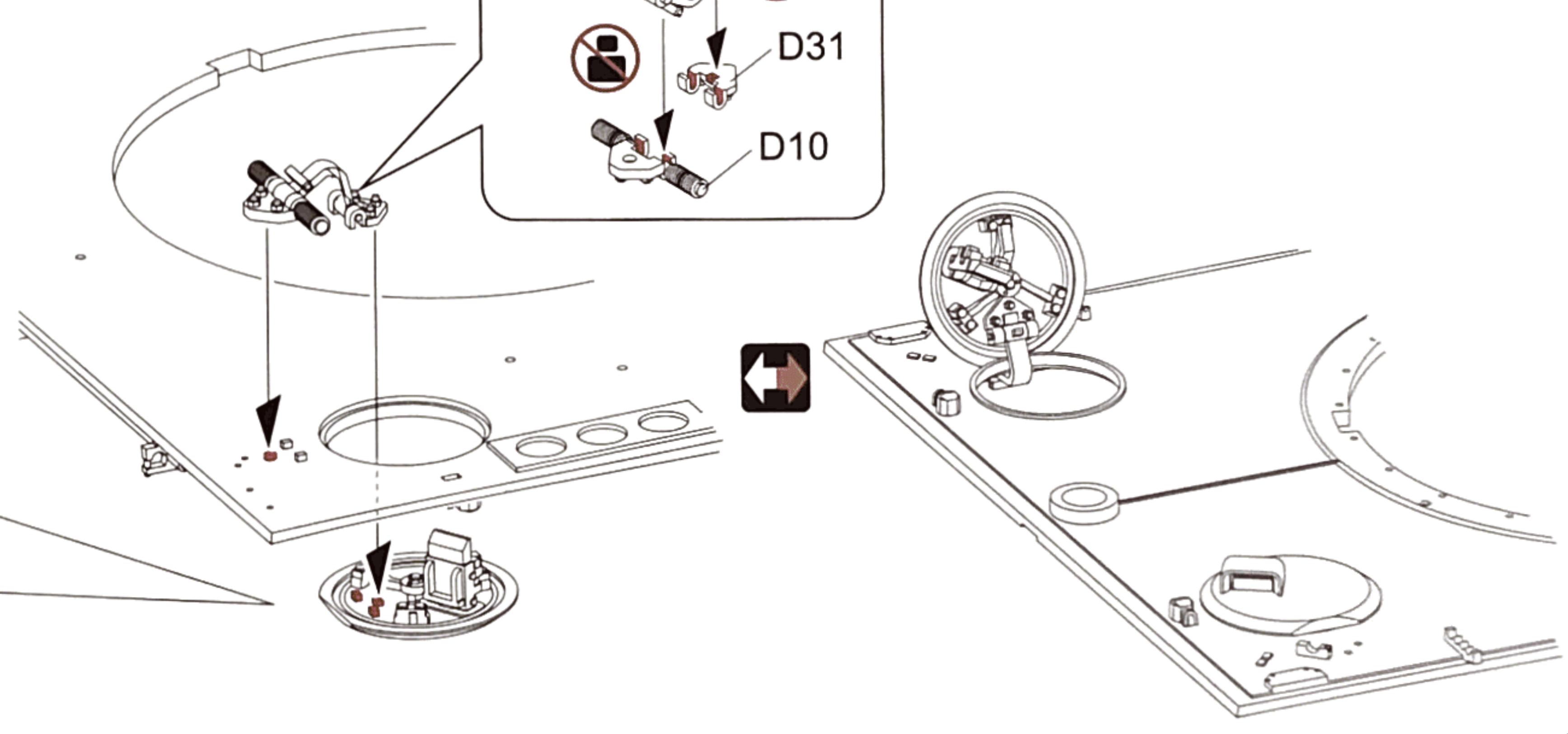
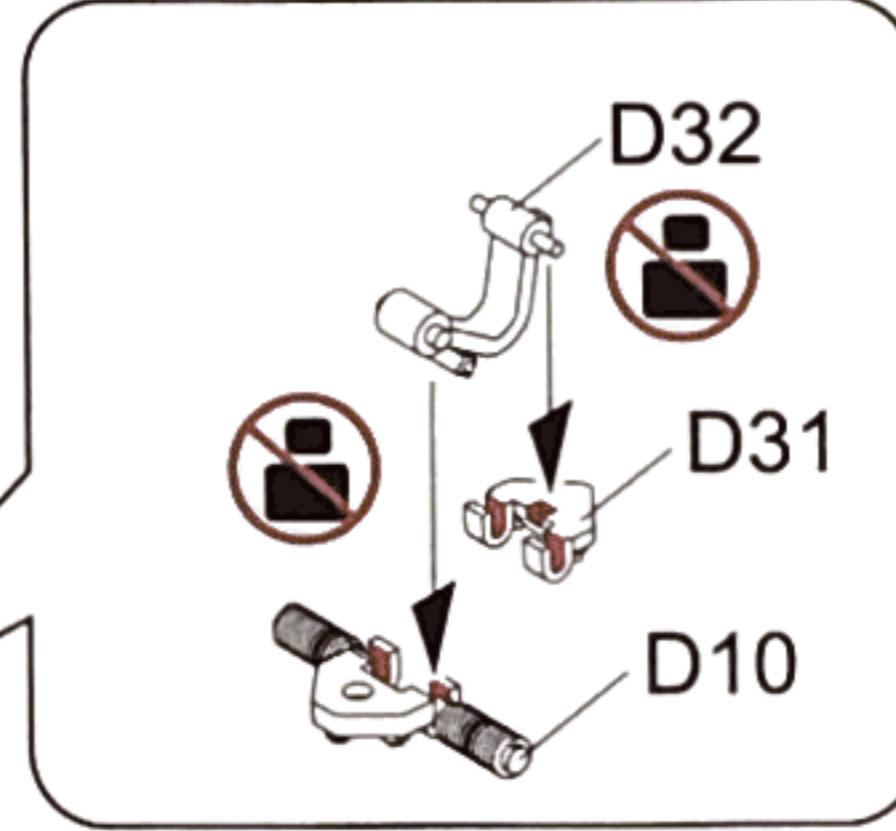
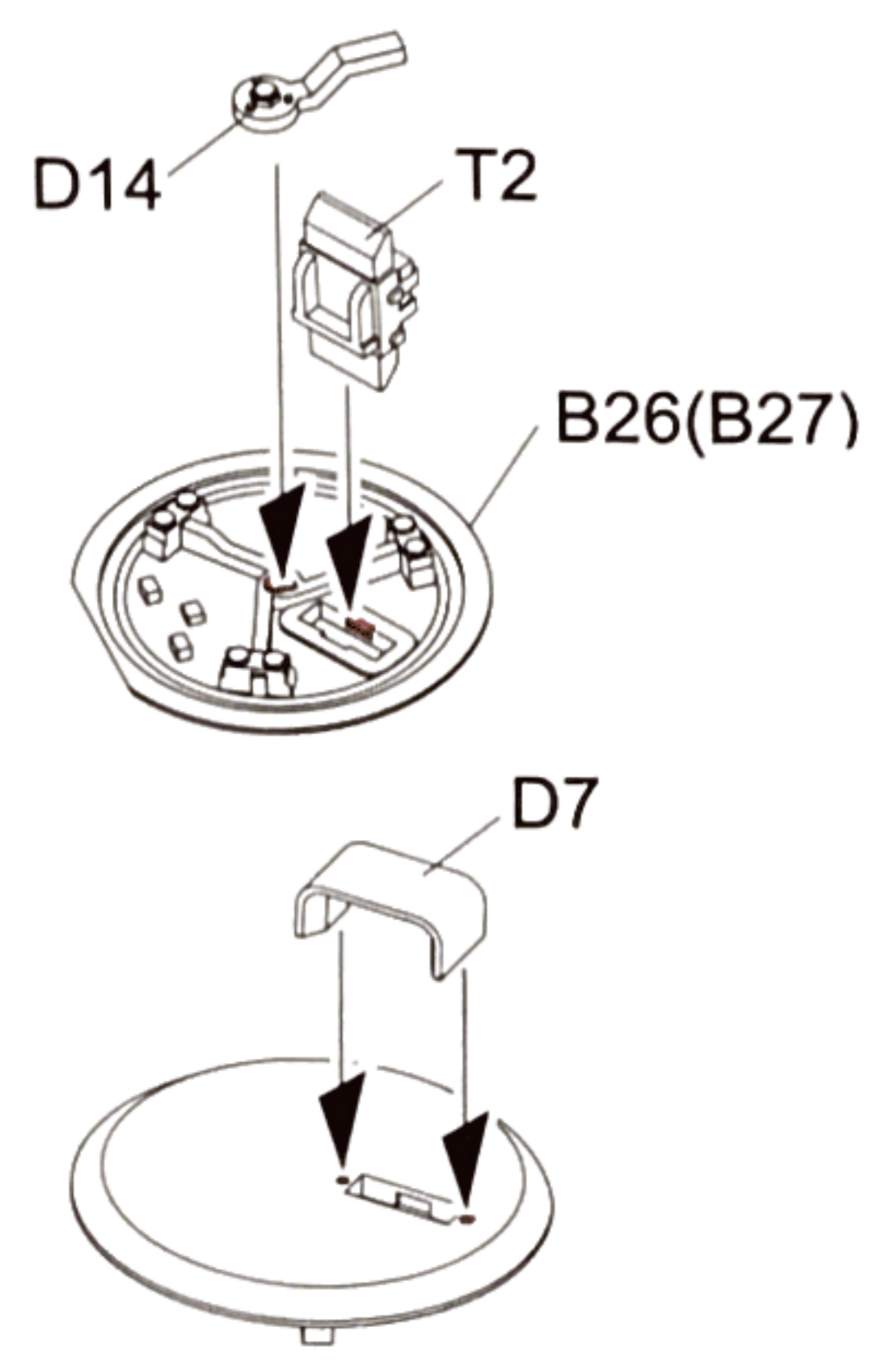

29

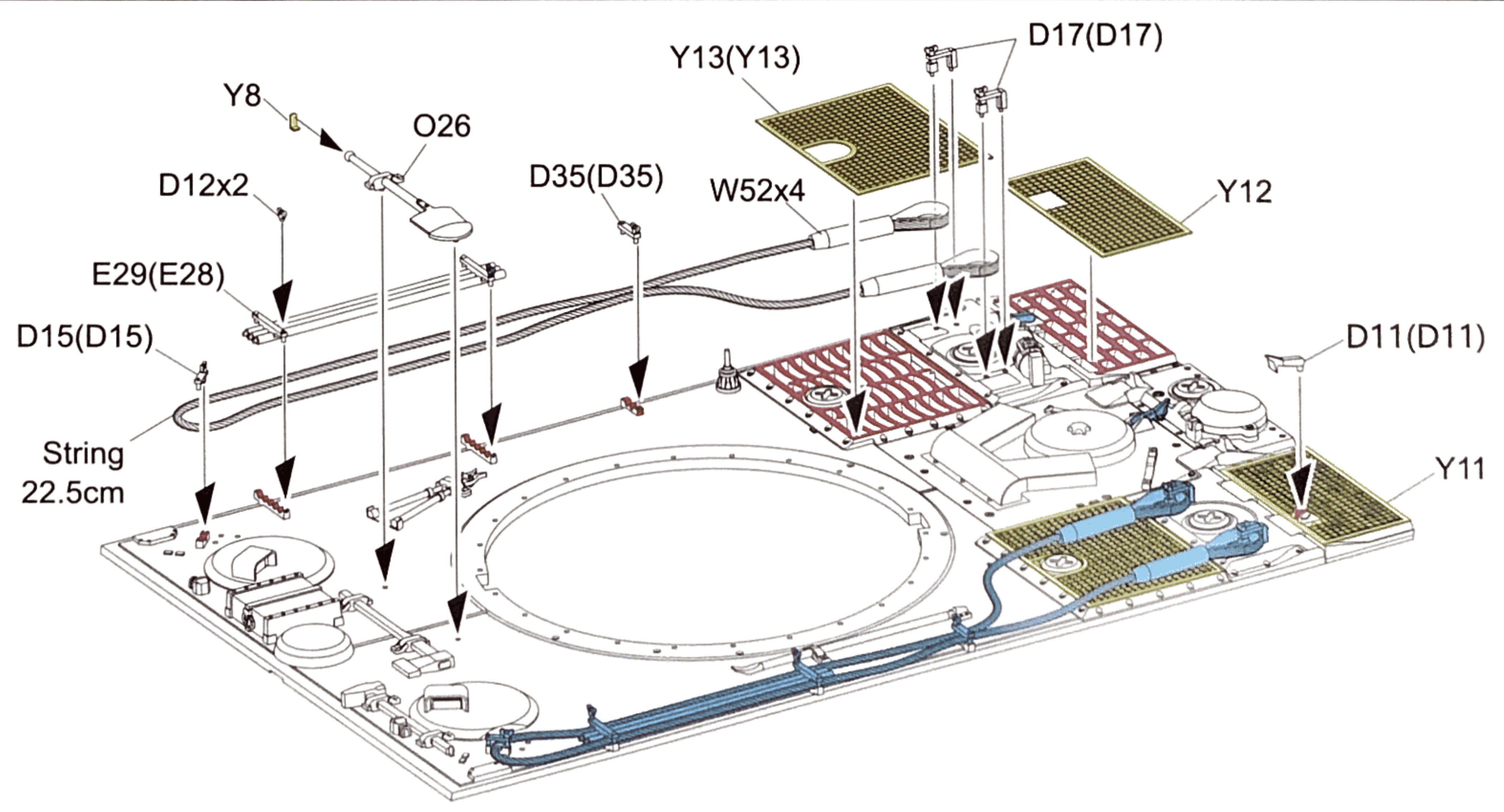

30

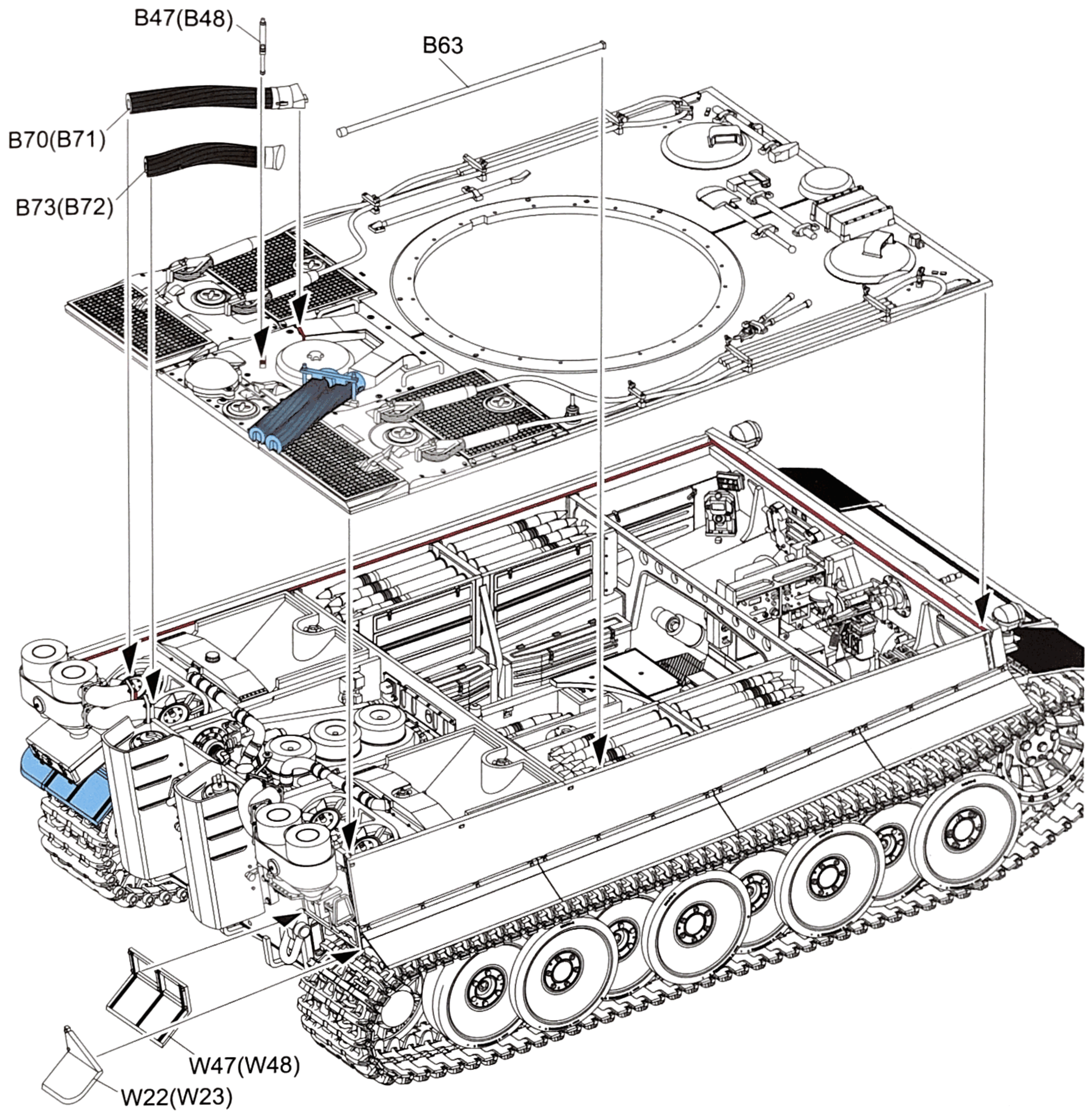

A8

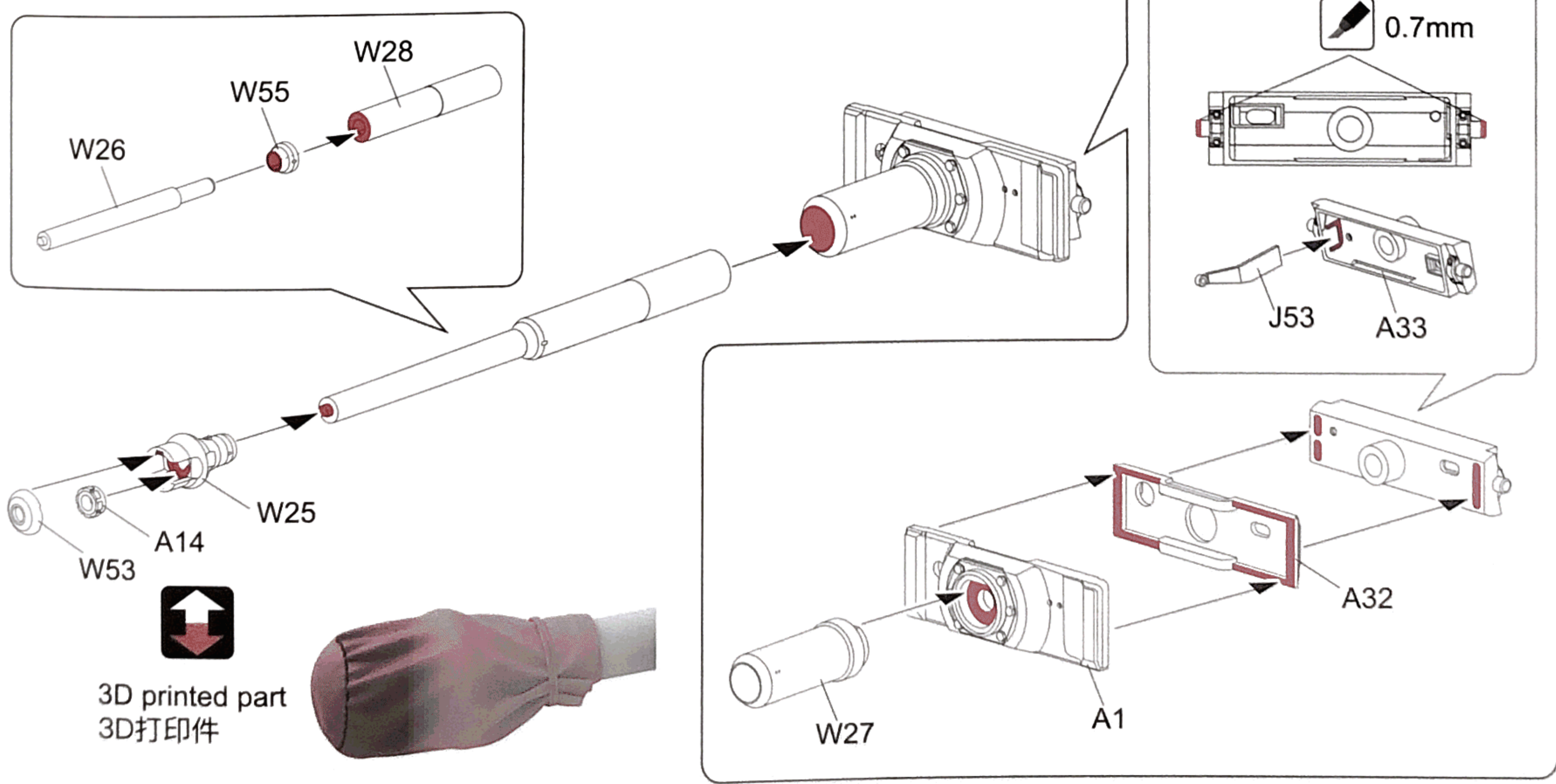

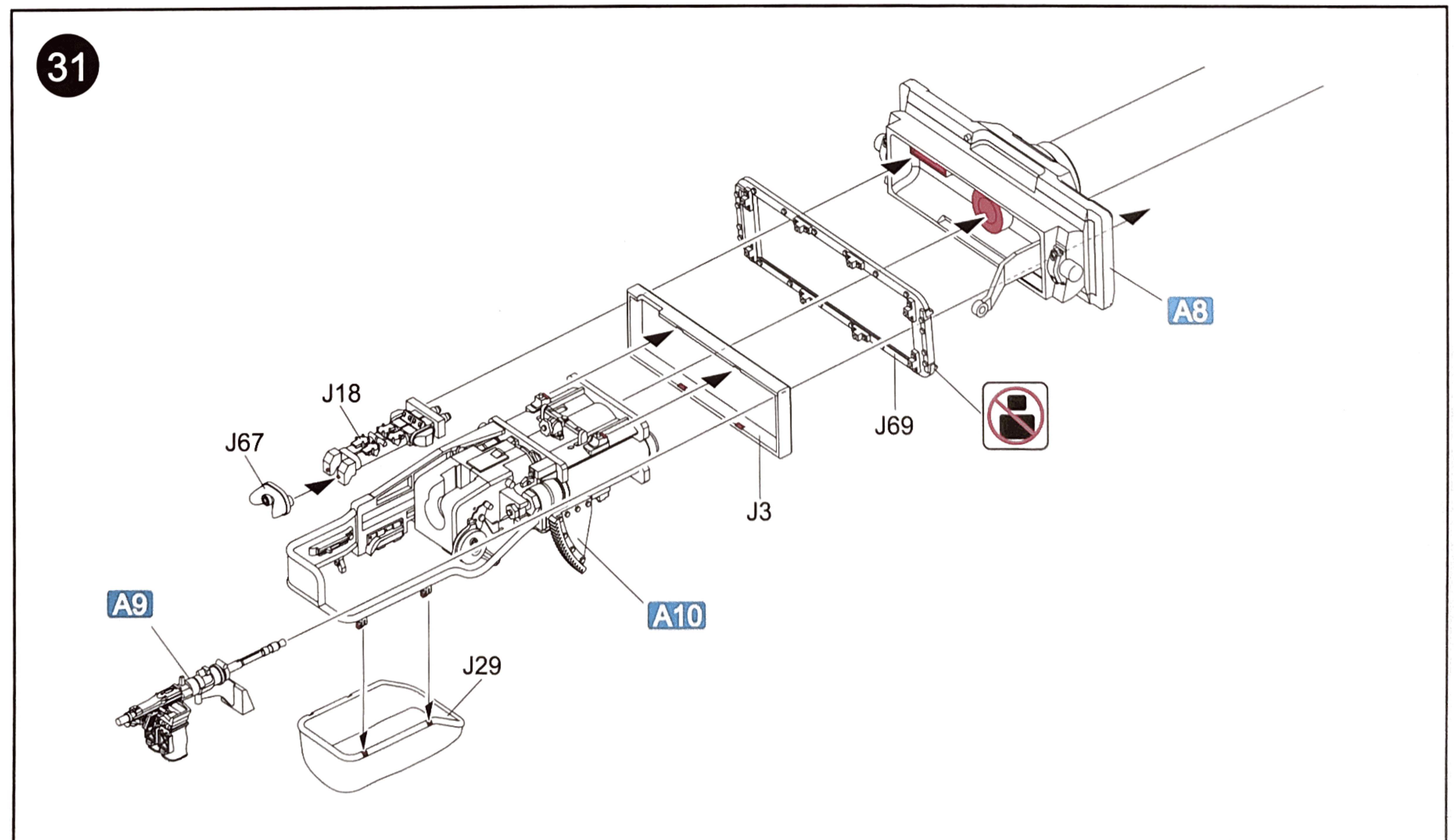
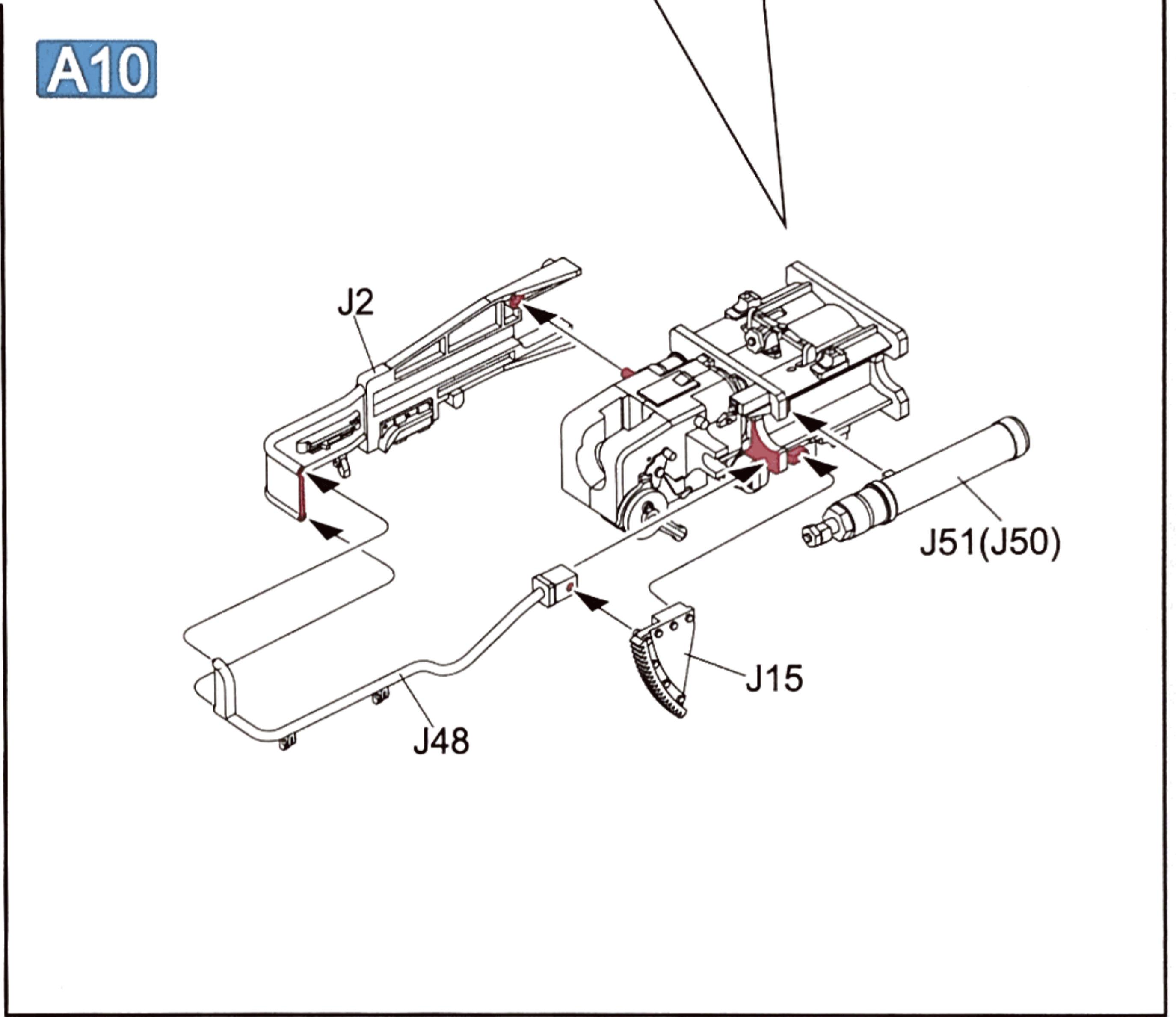
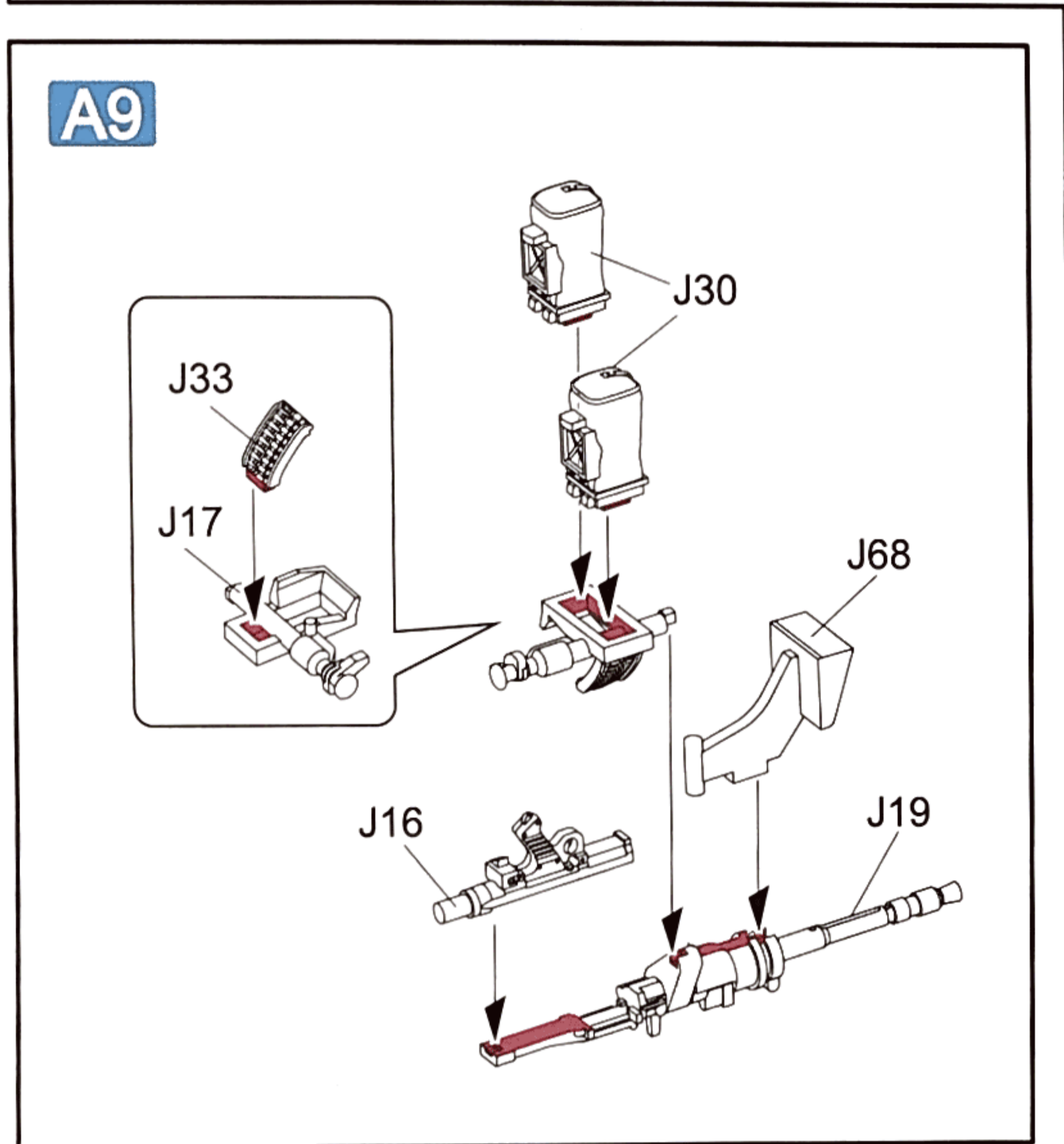
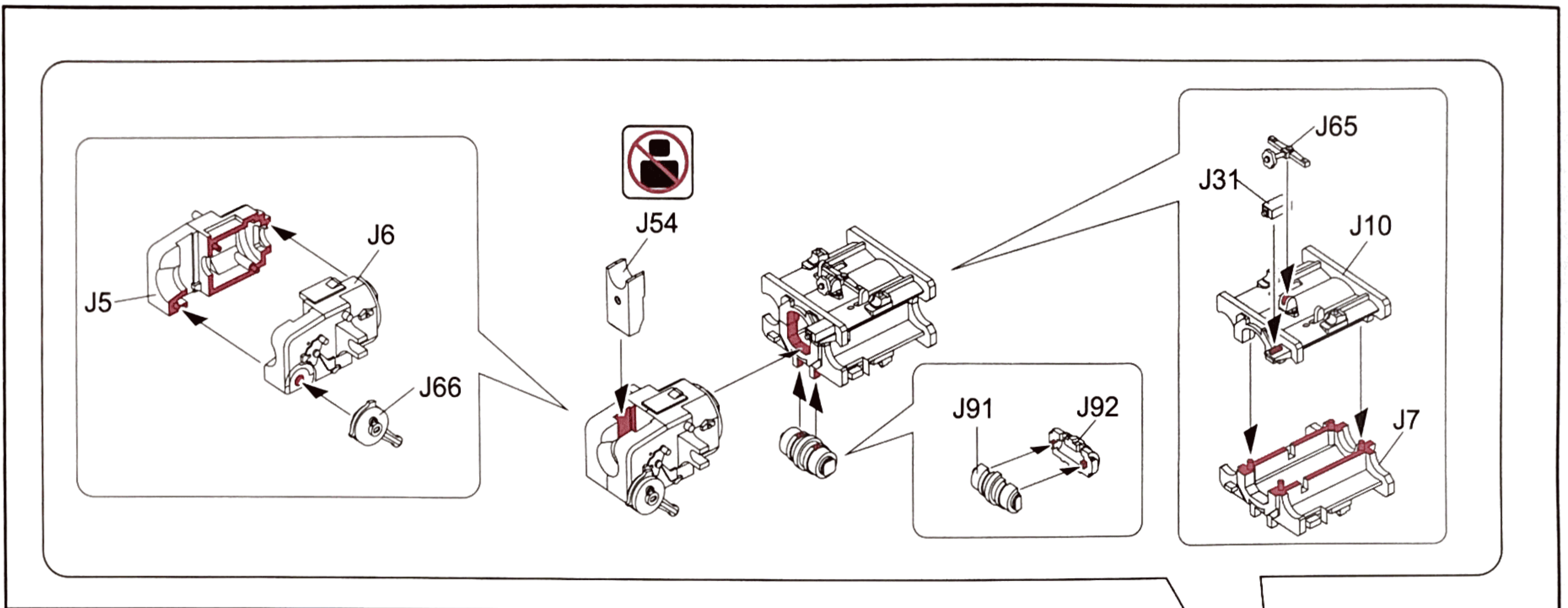

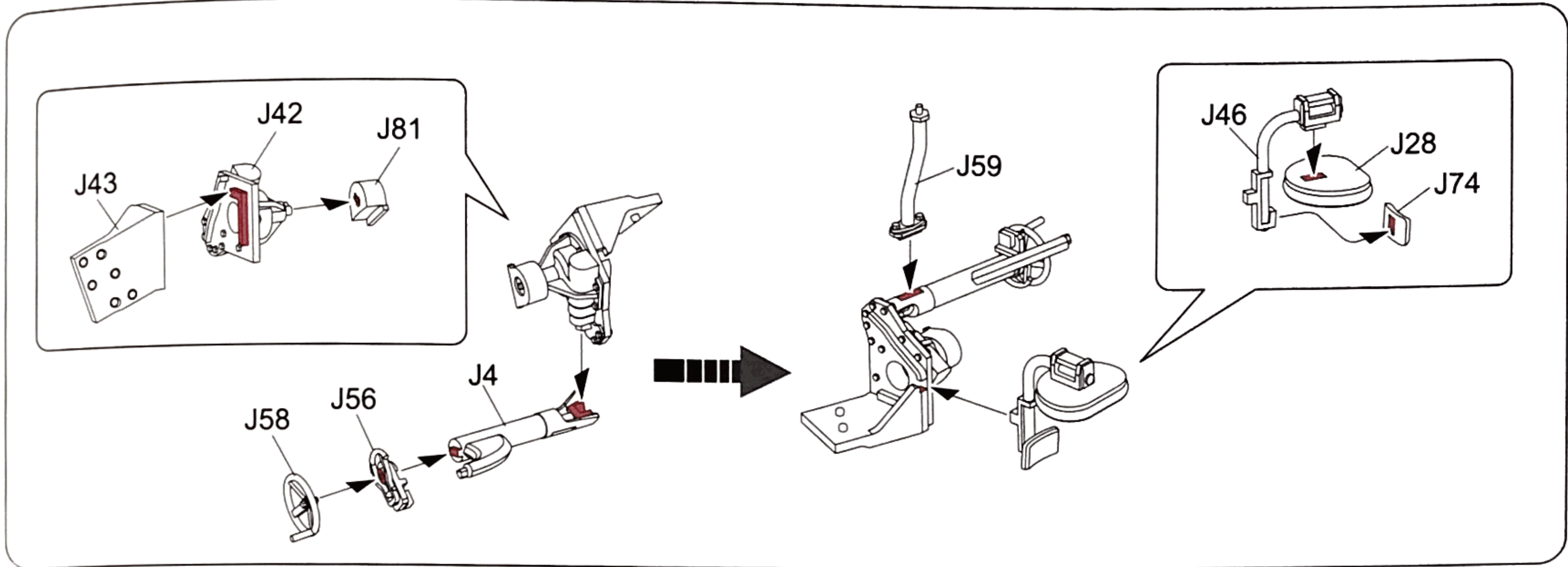

33

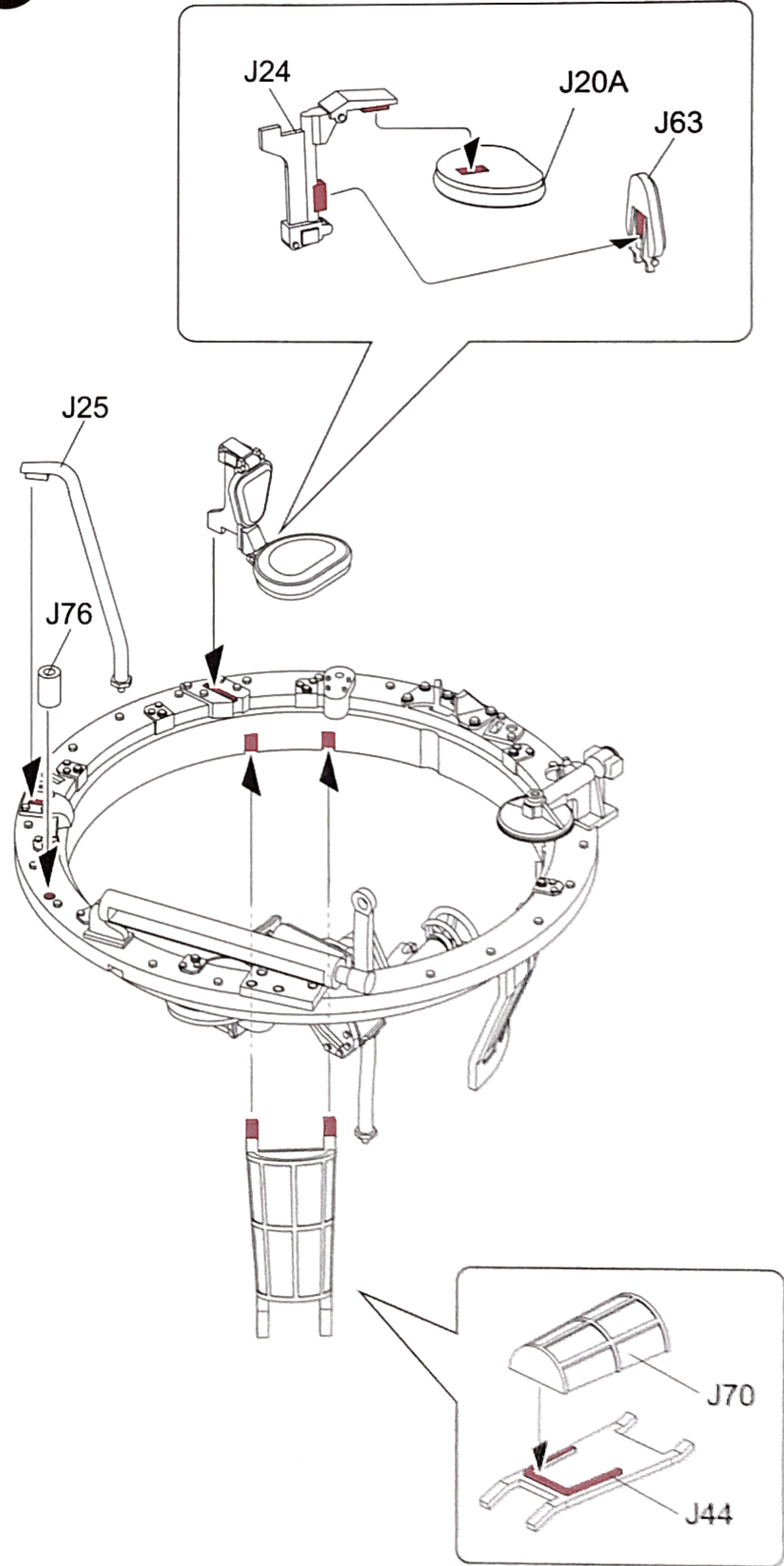
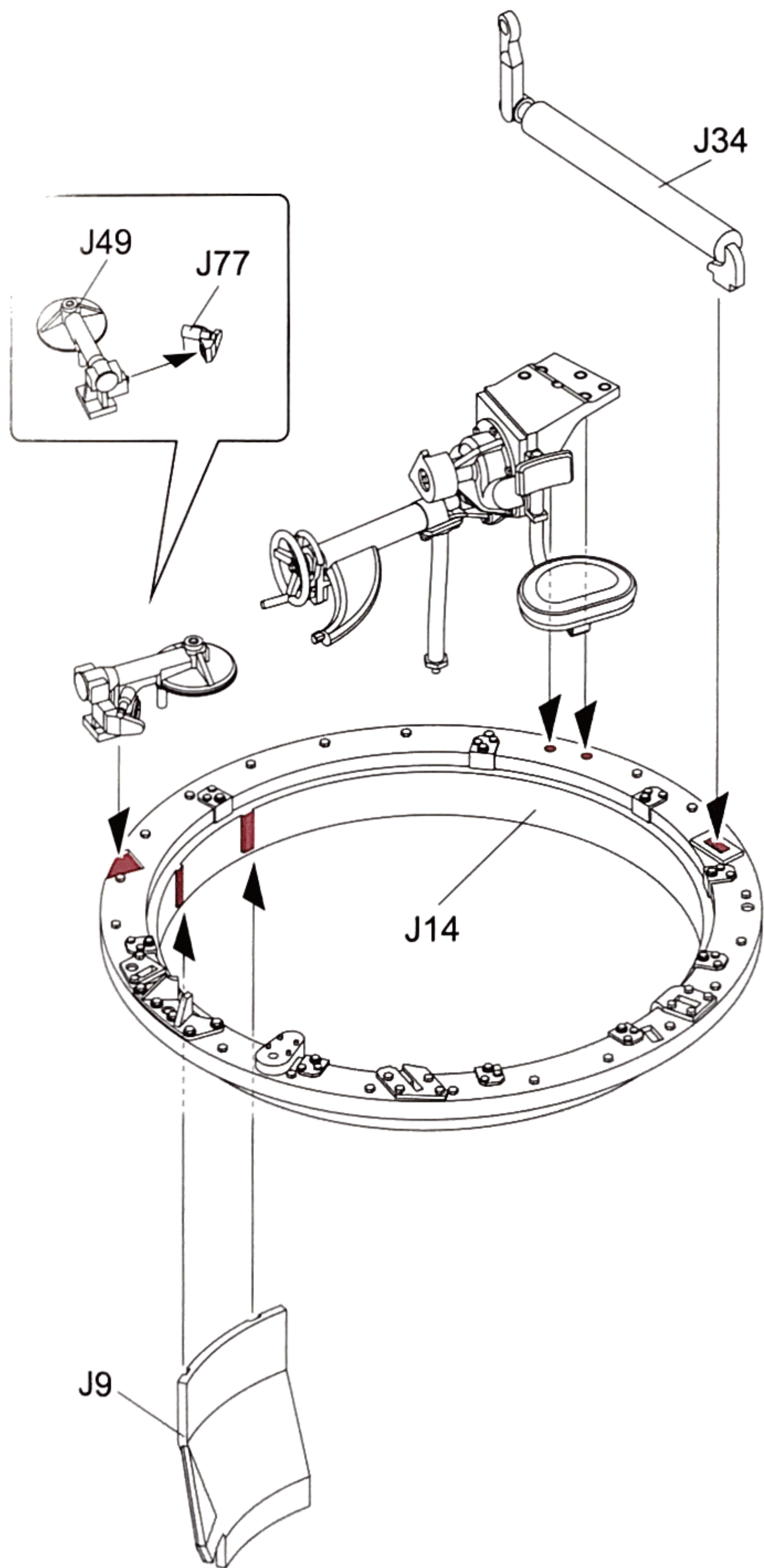

34

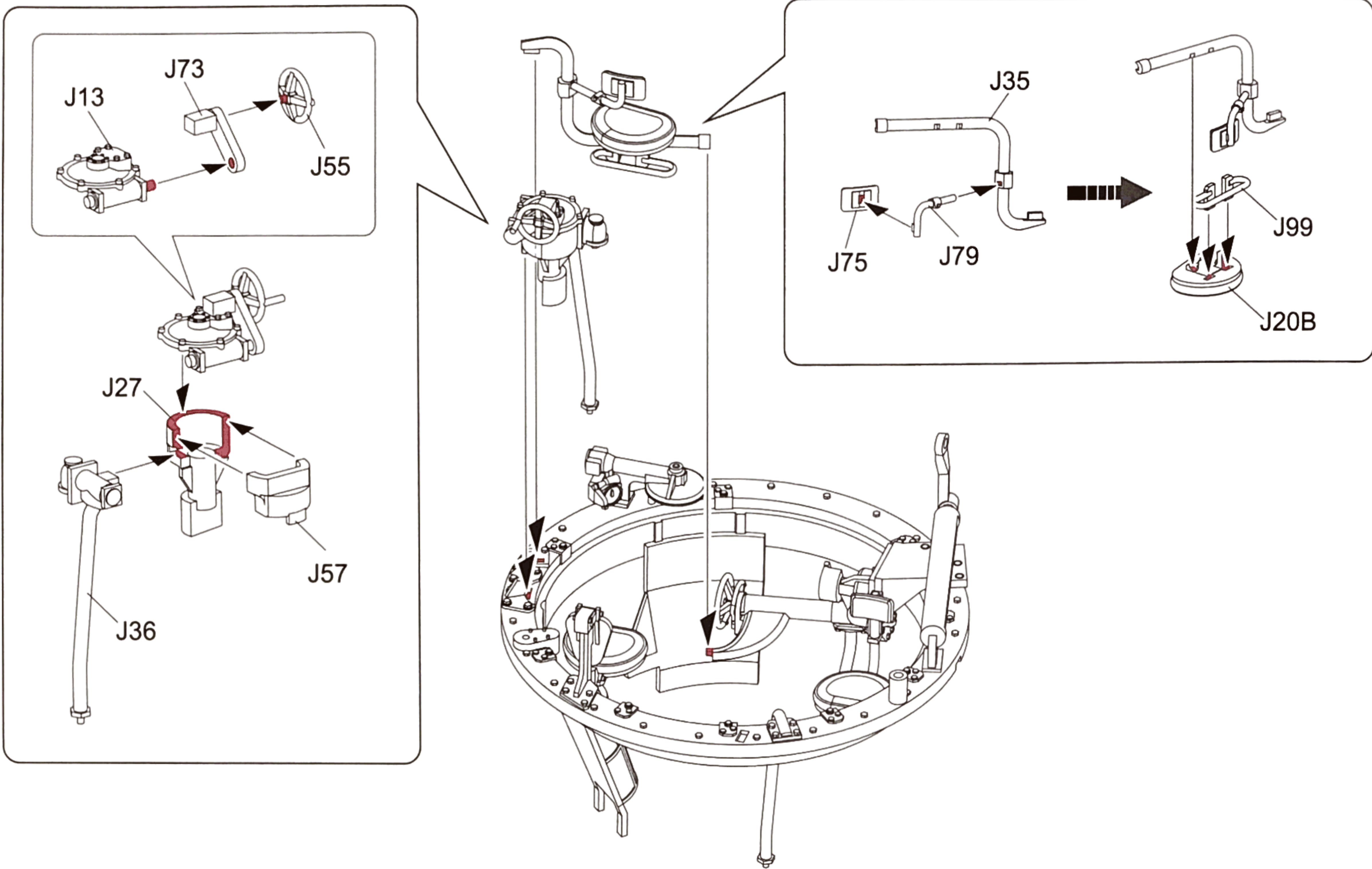

35

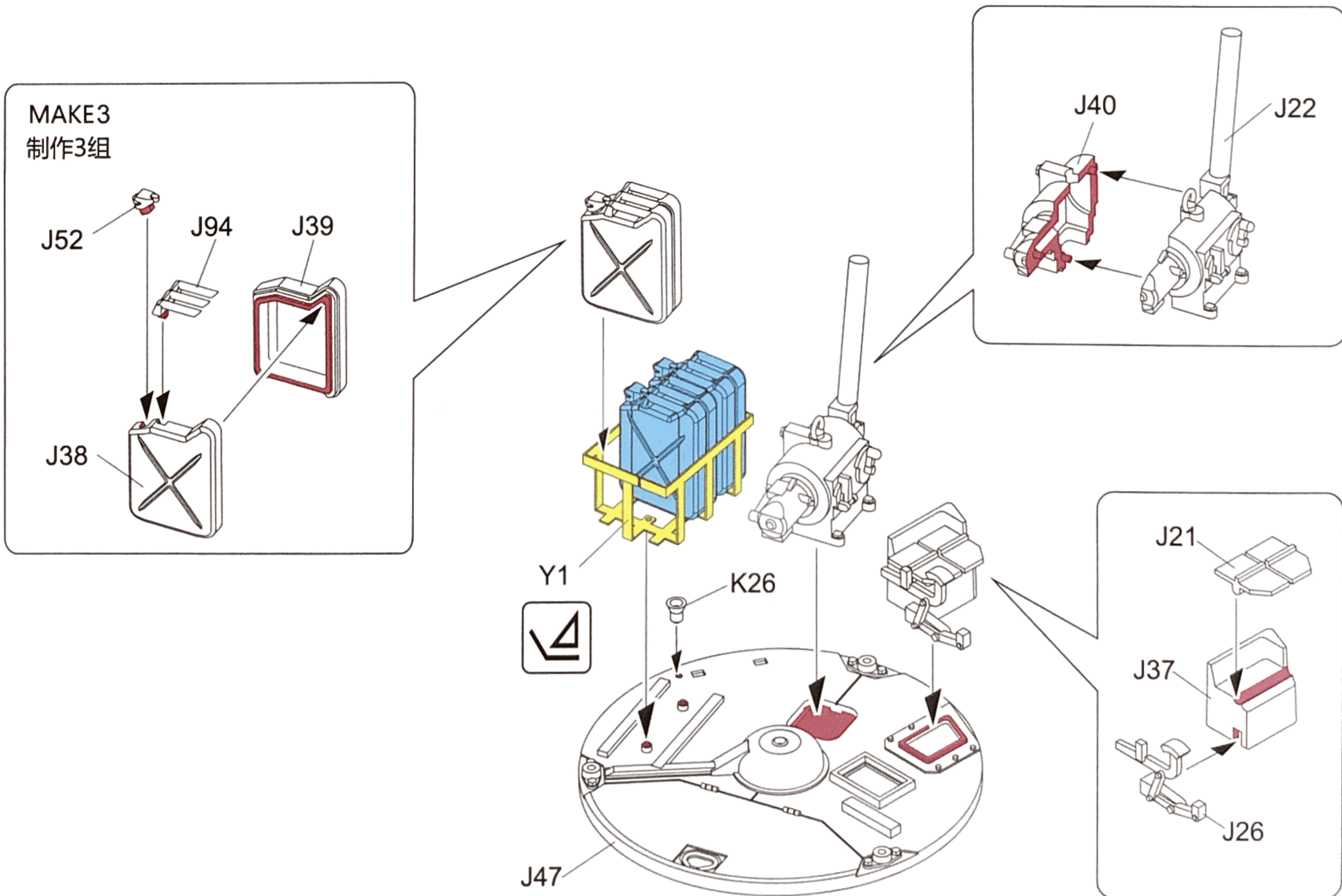

36

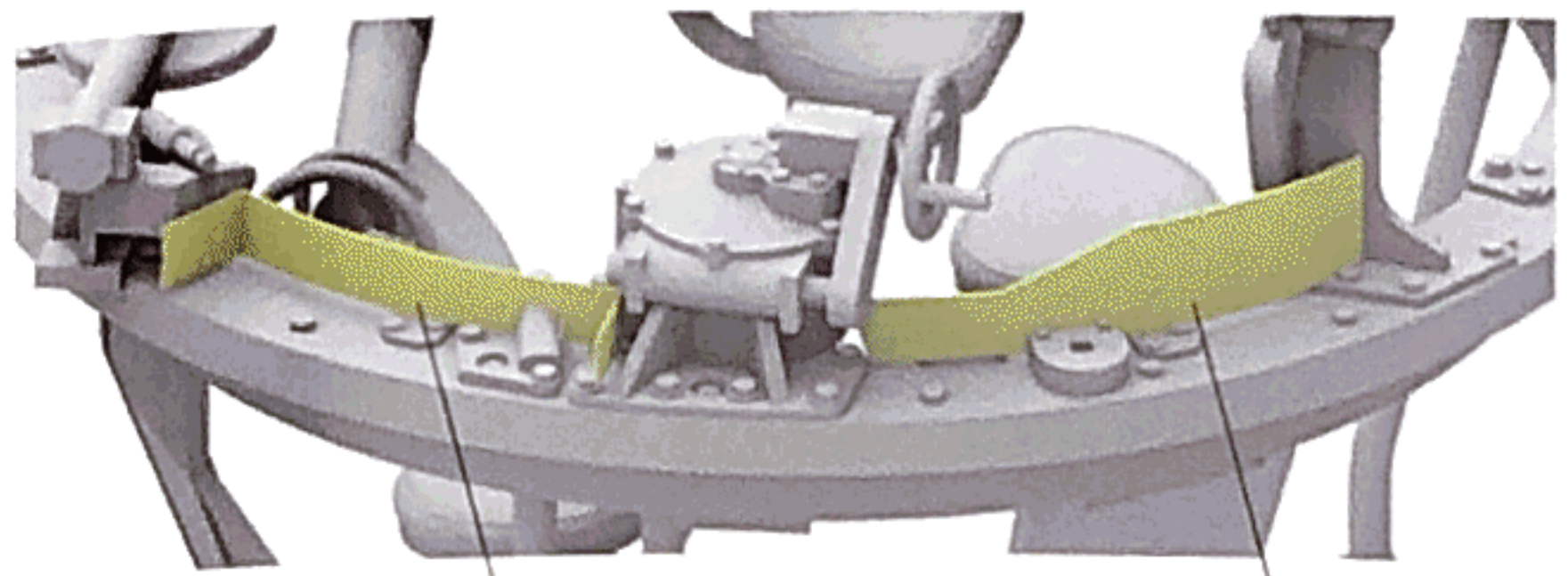

Y7
Y25
Y24

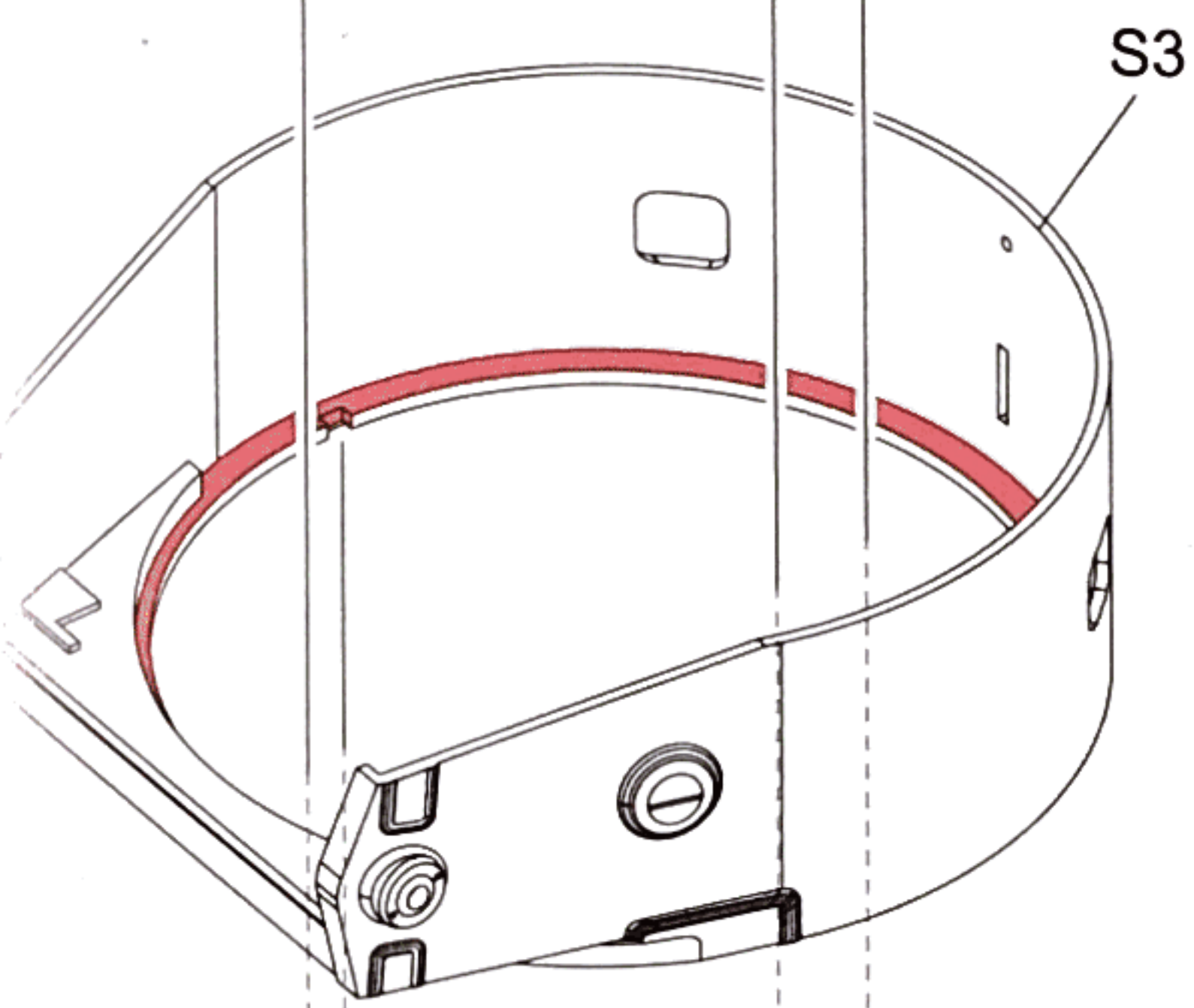
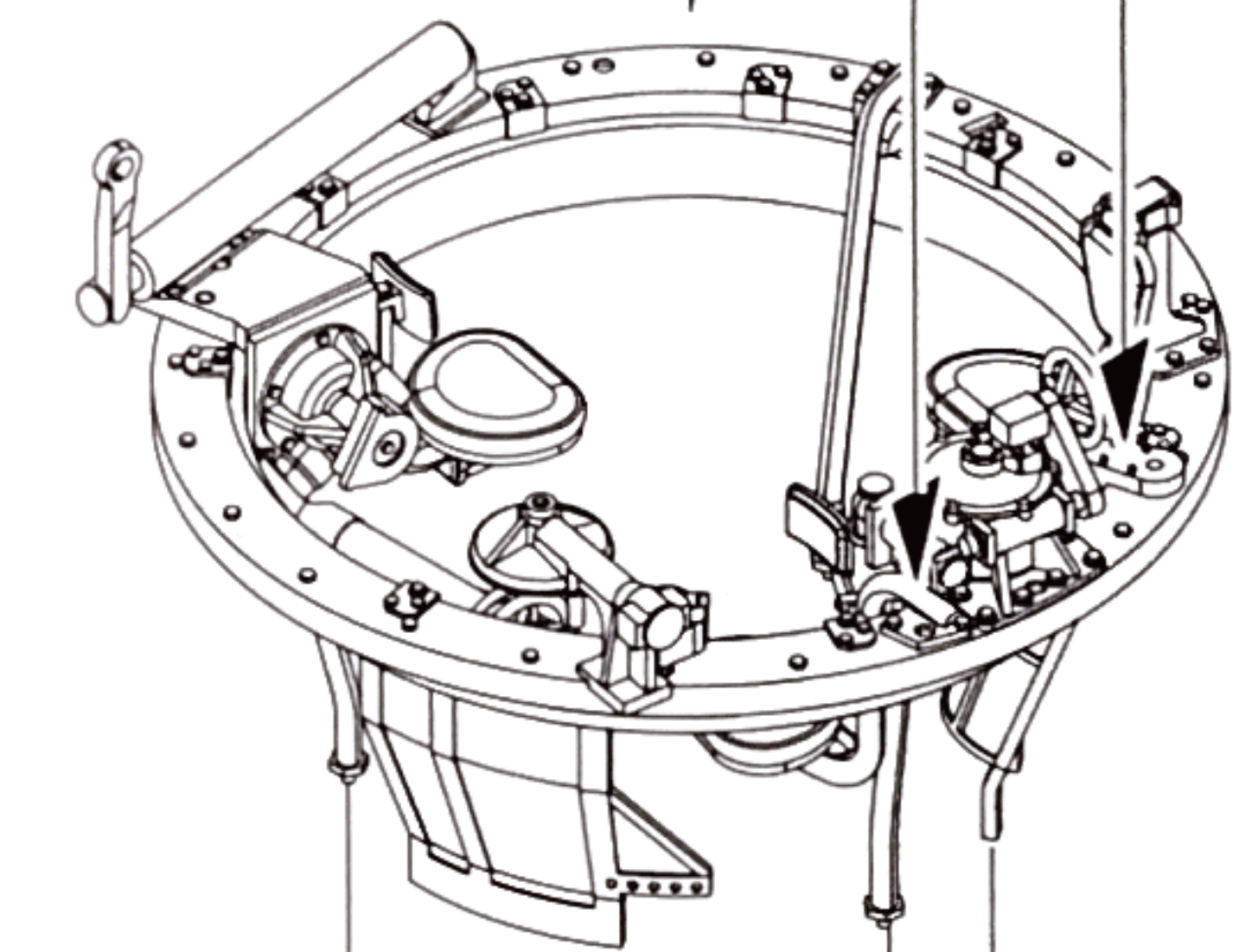

S3

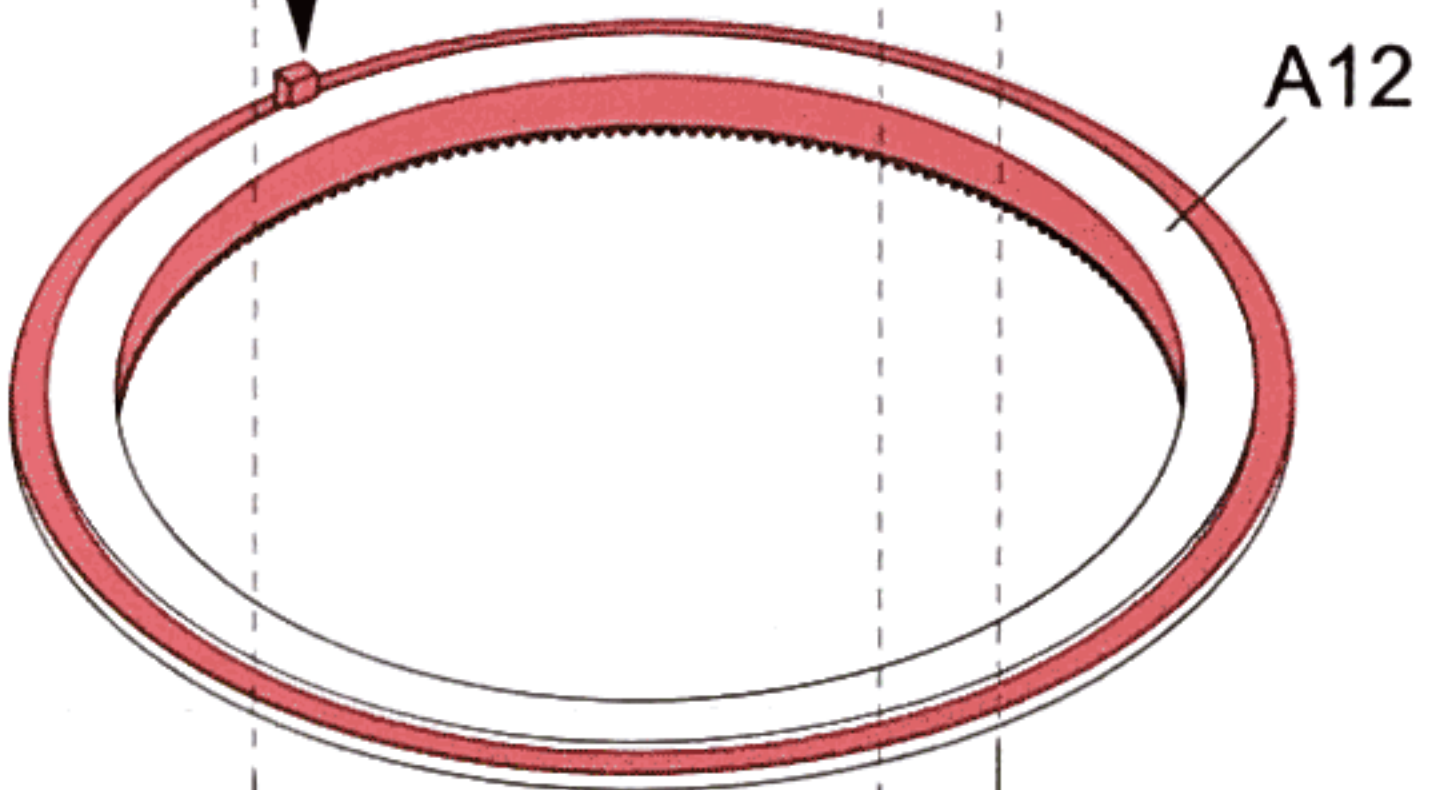

A12

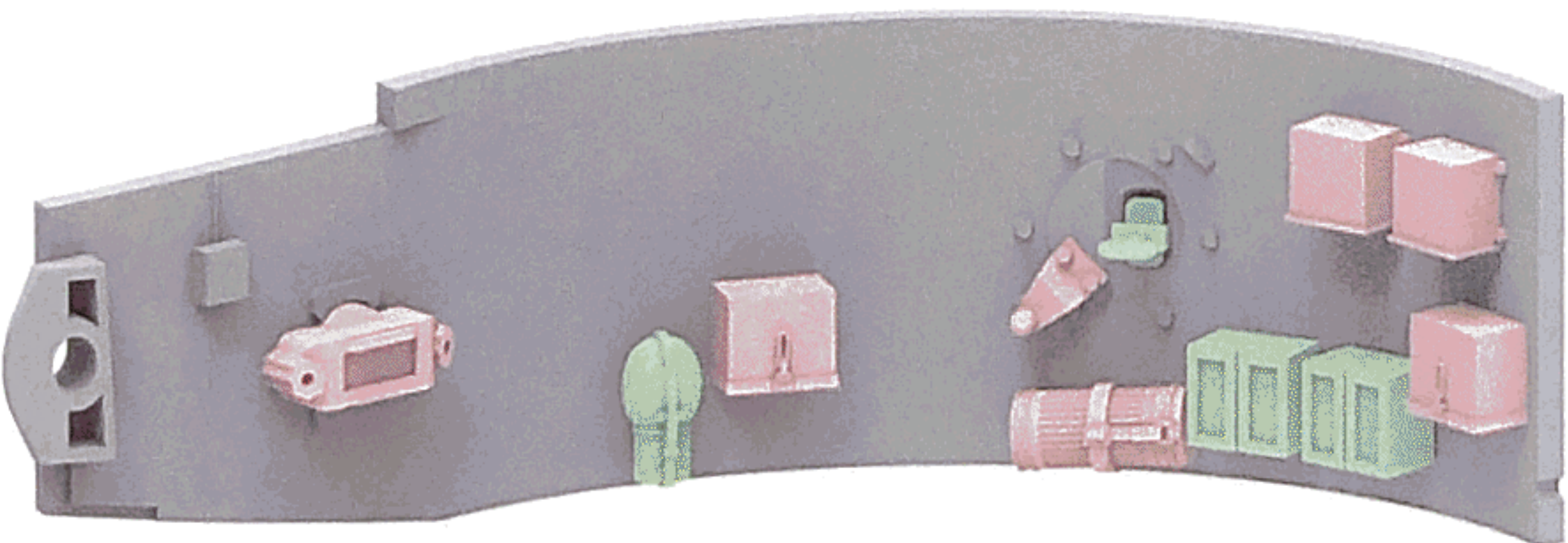
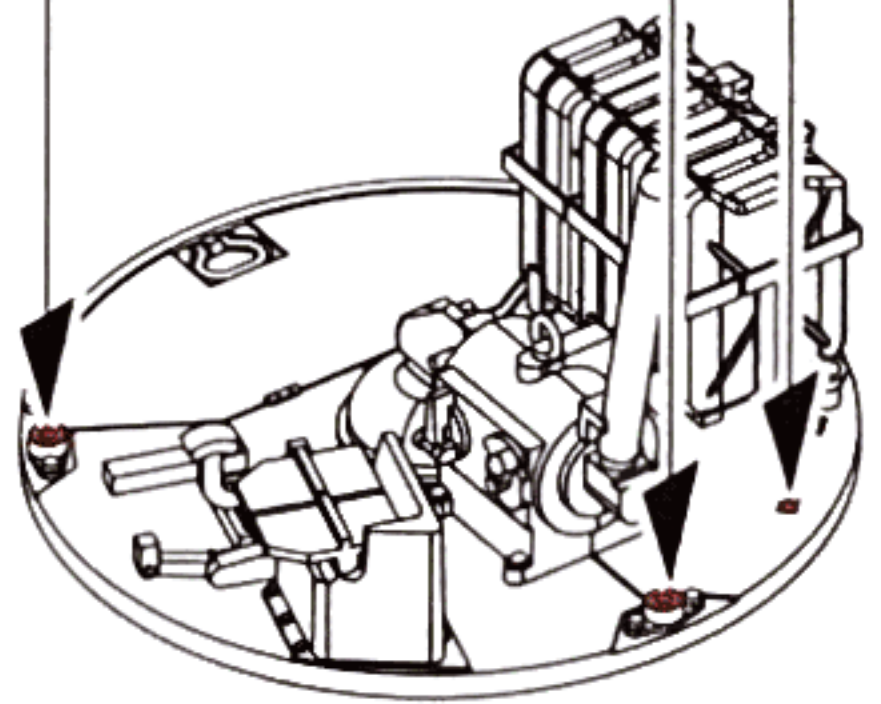

A11

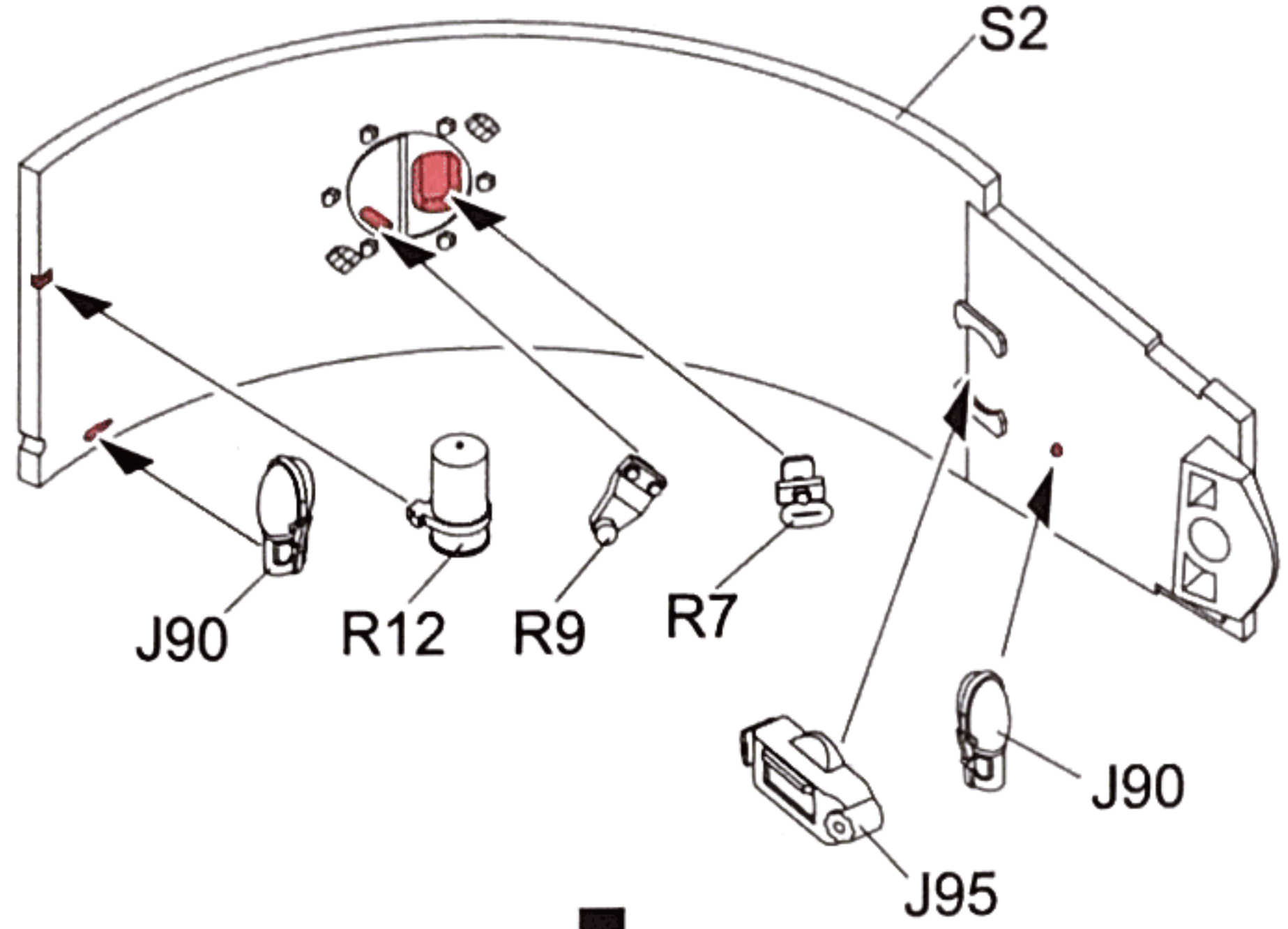

S2
J90
R12
R9
R7
J95



A12

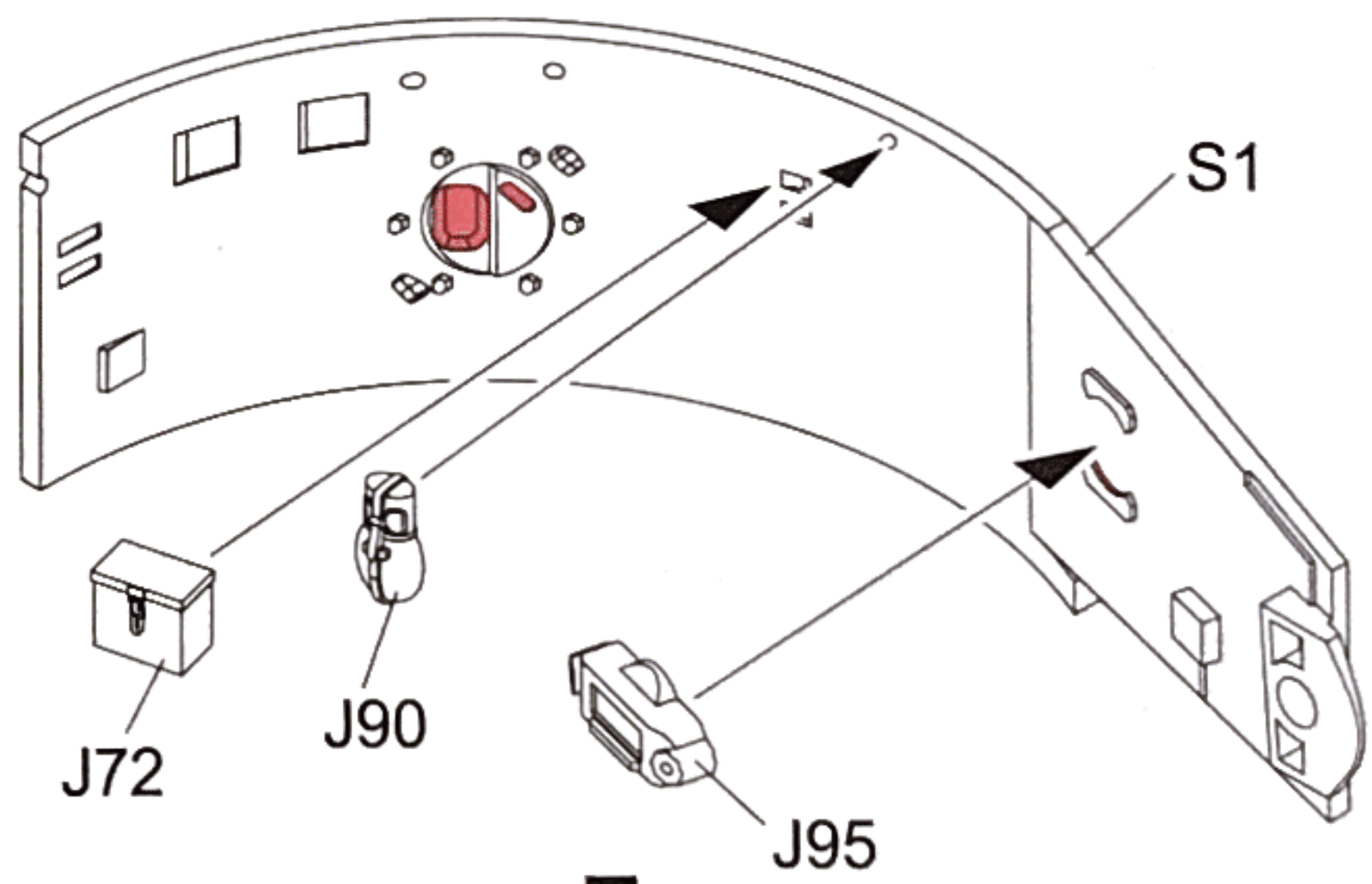

S1
J72
J90
J95

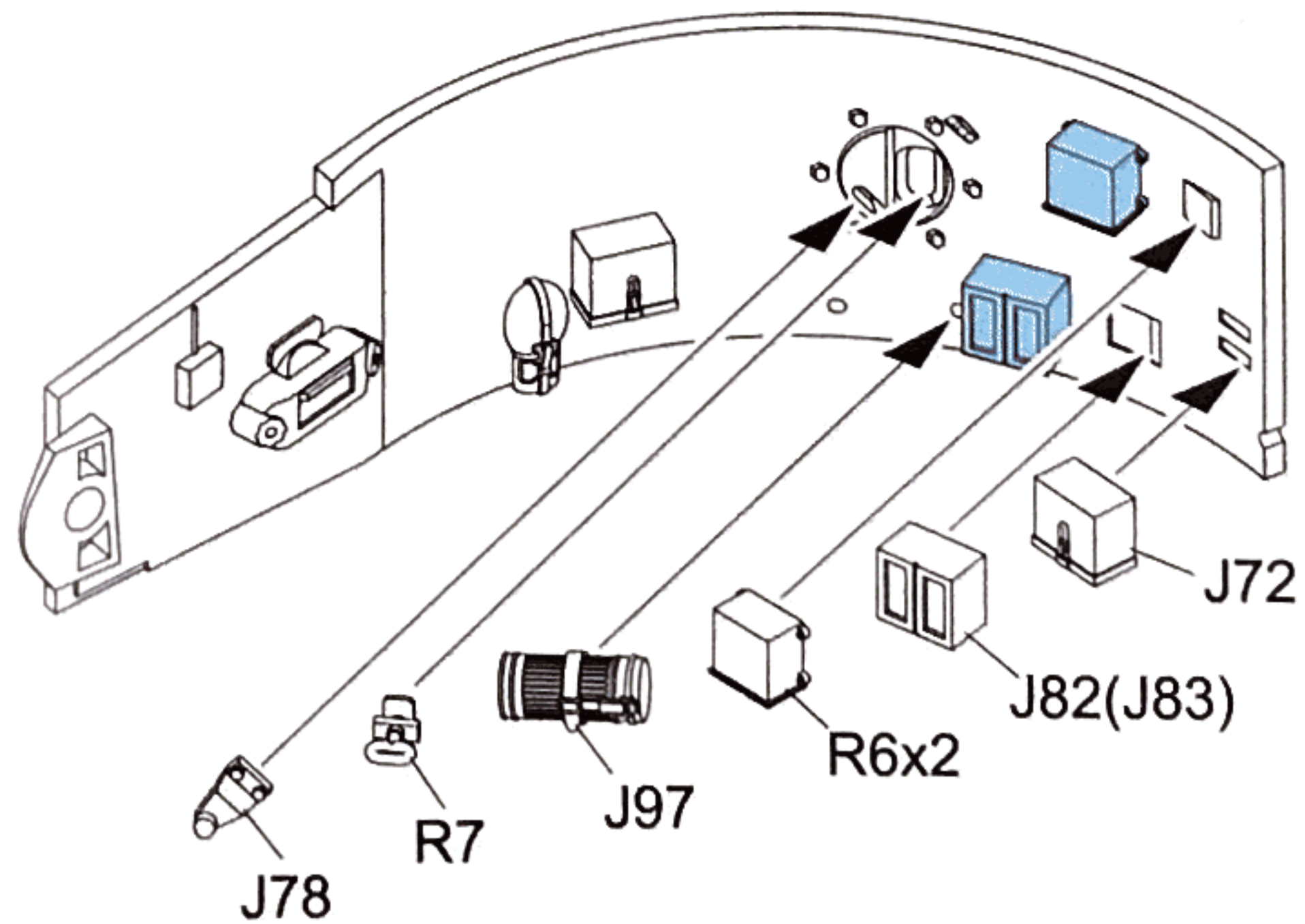

J78
R7
J97
R6x2
J82(J83)
J72

37

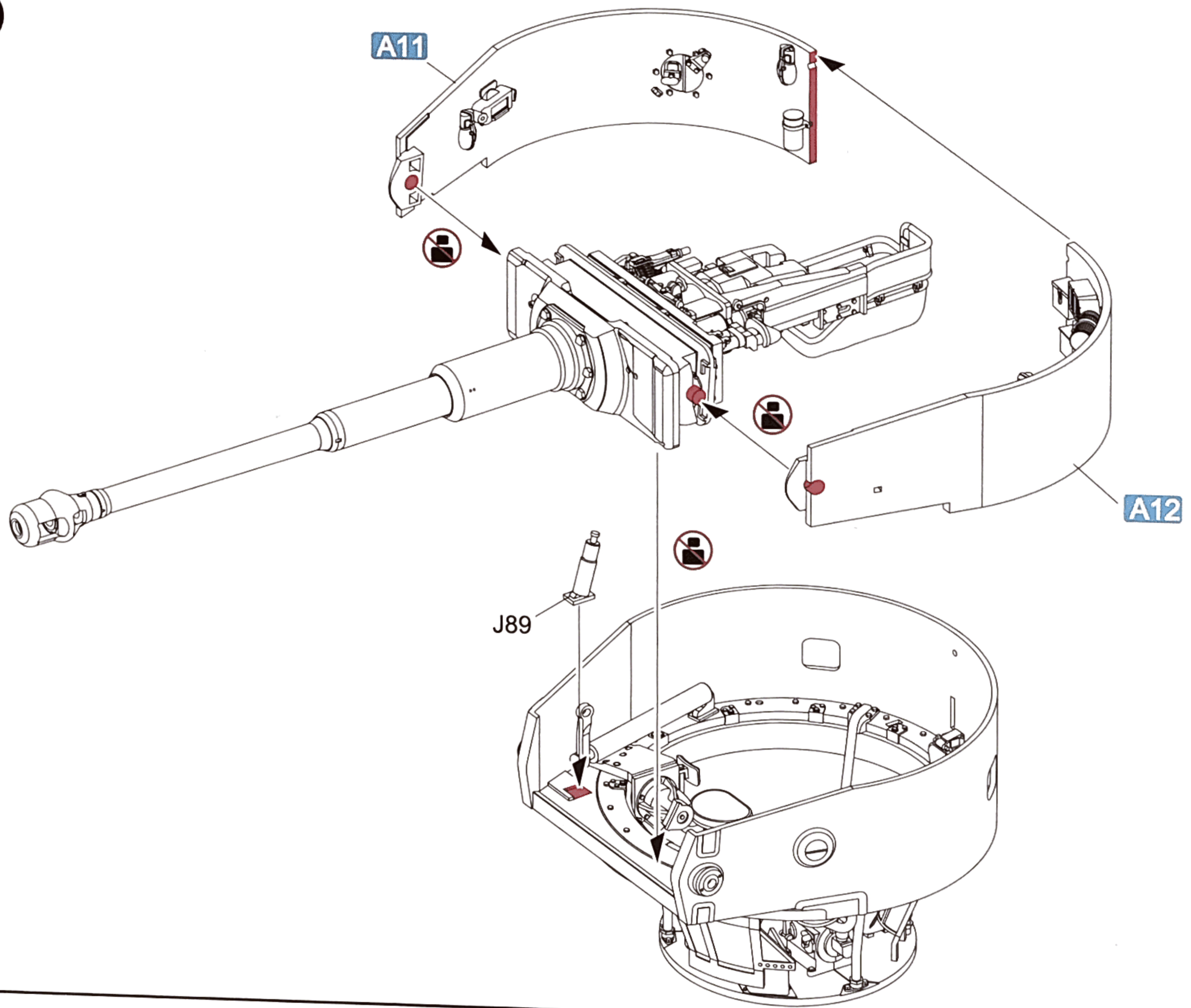

38

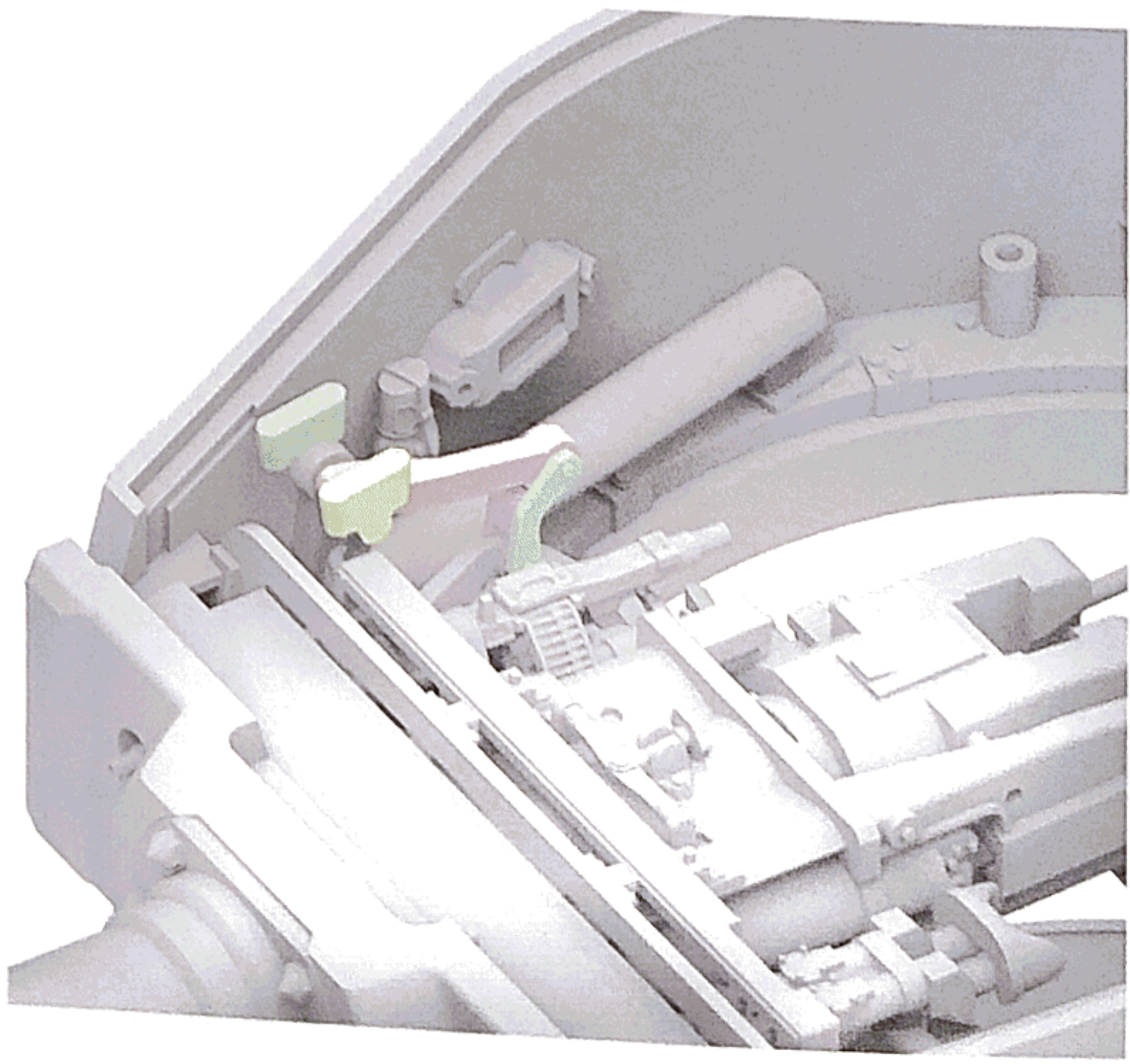
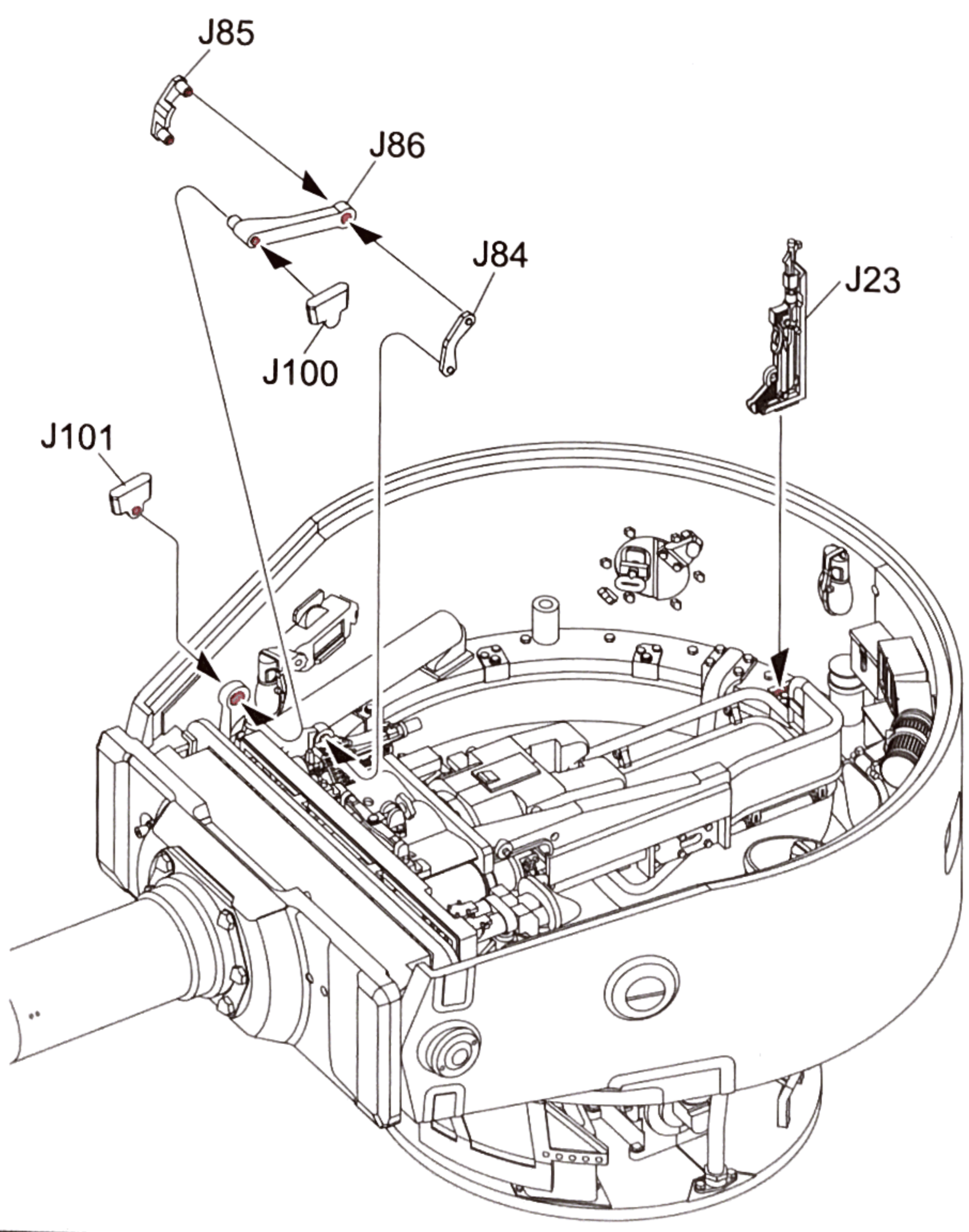

39

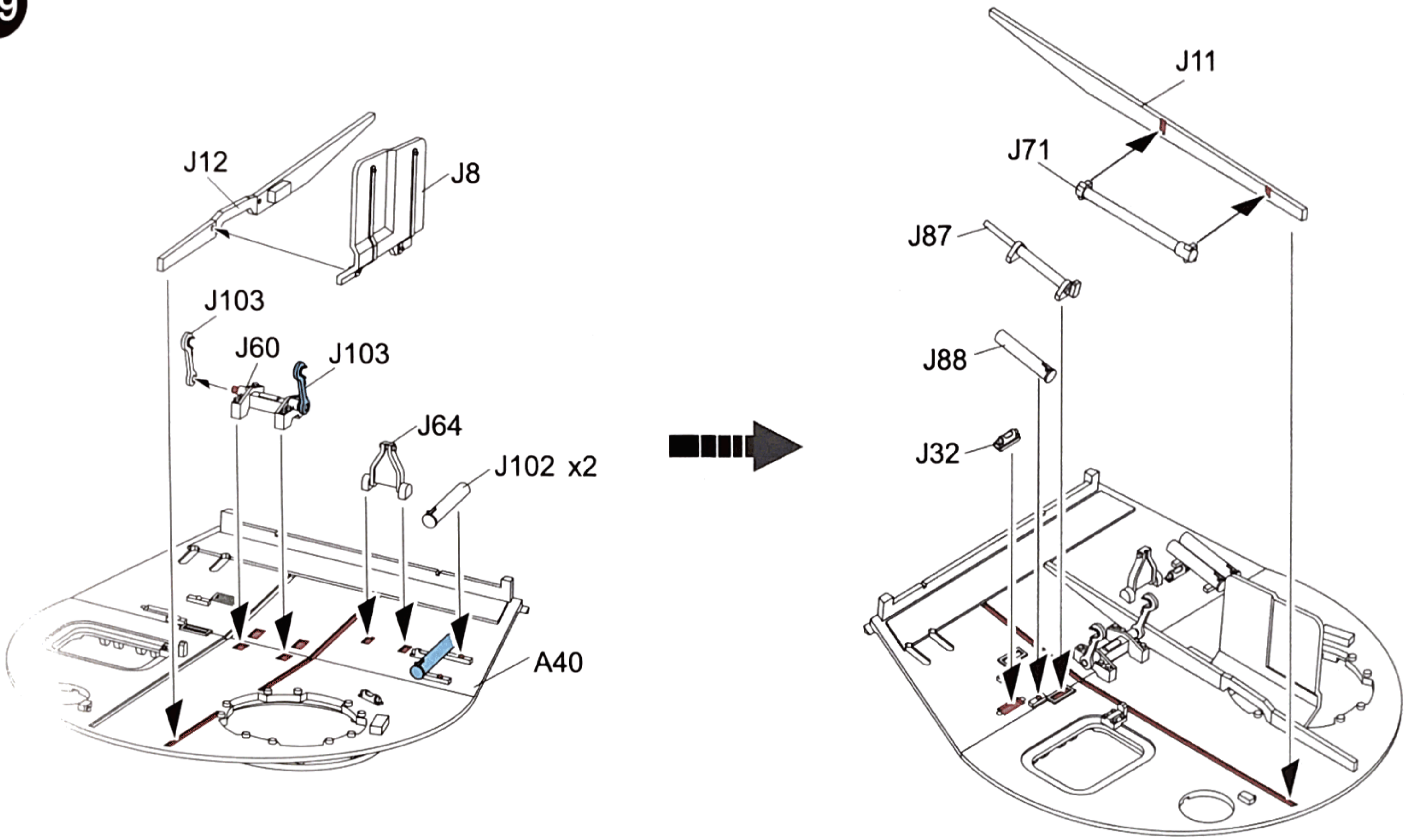

4

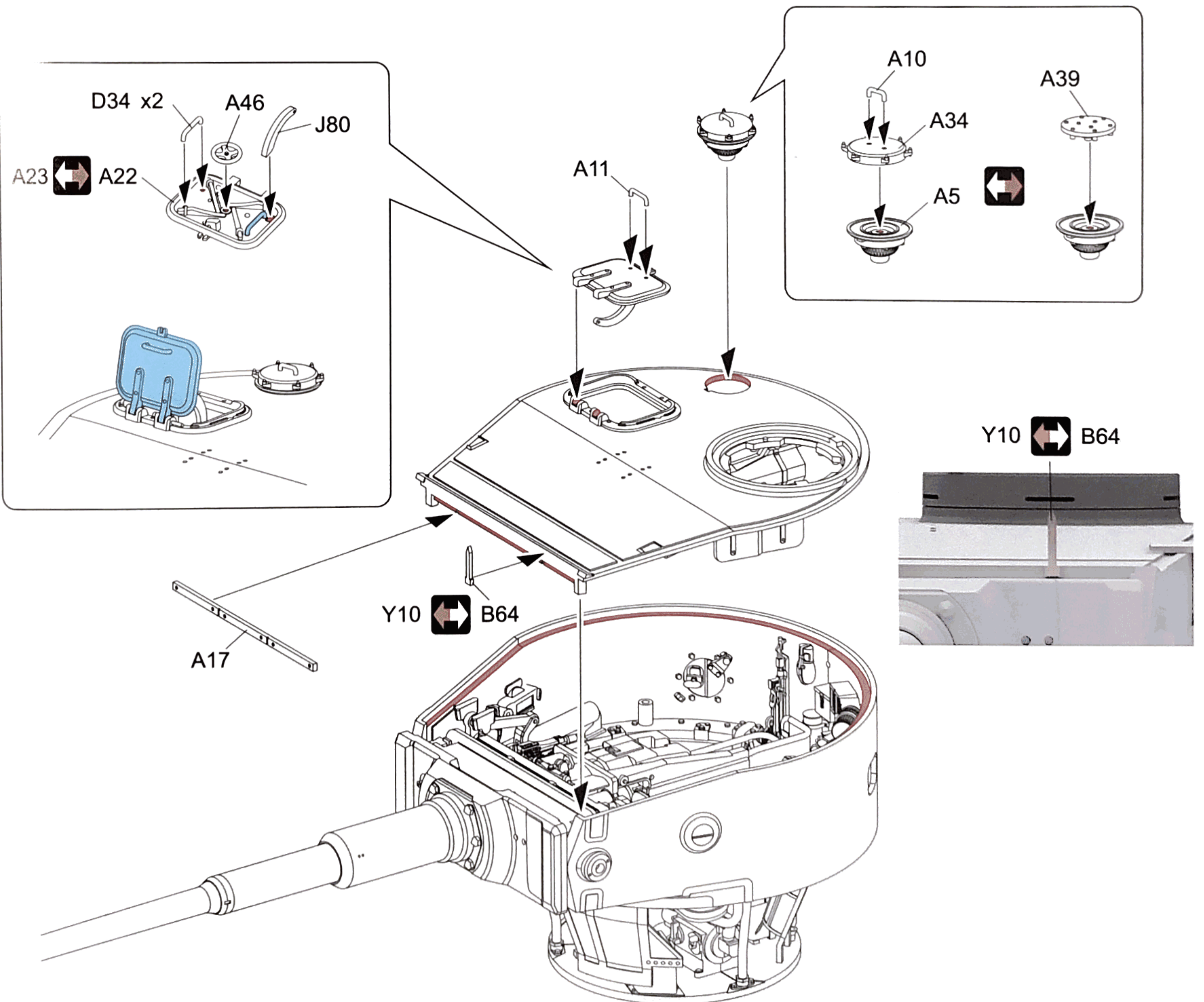

41

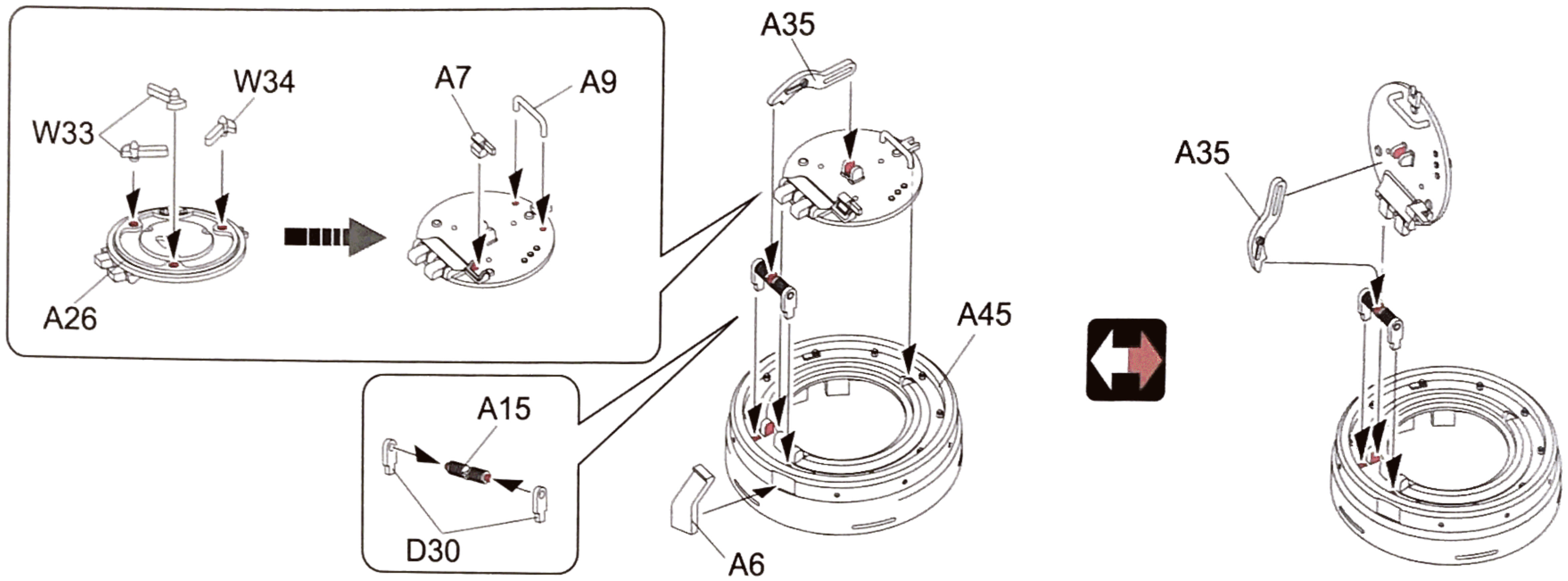



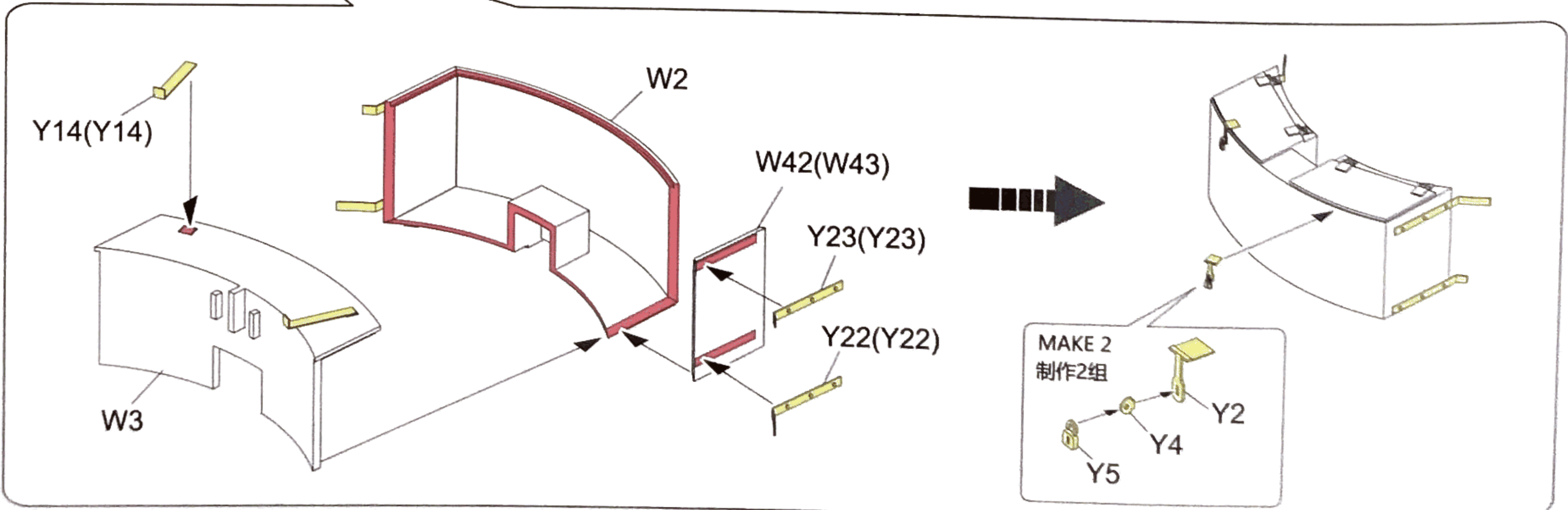
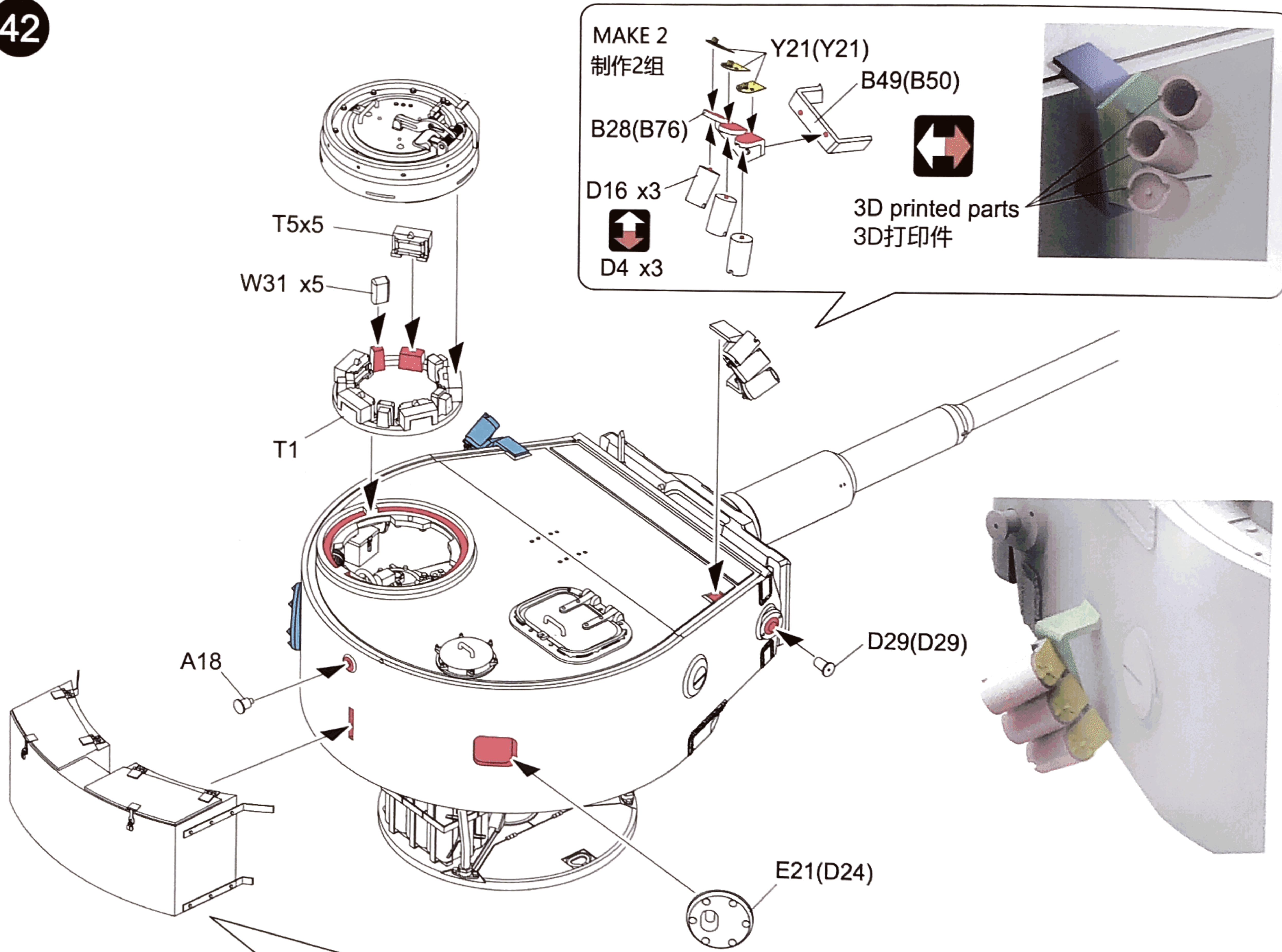

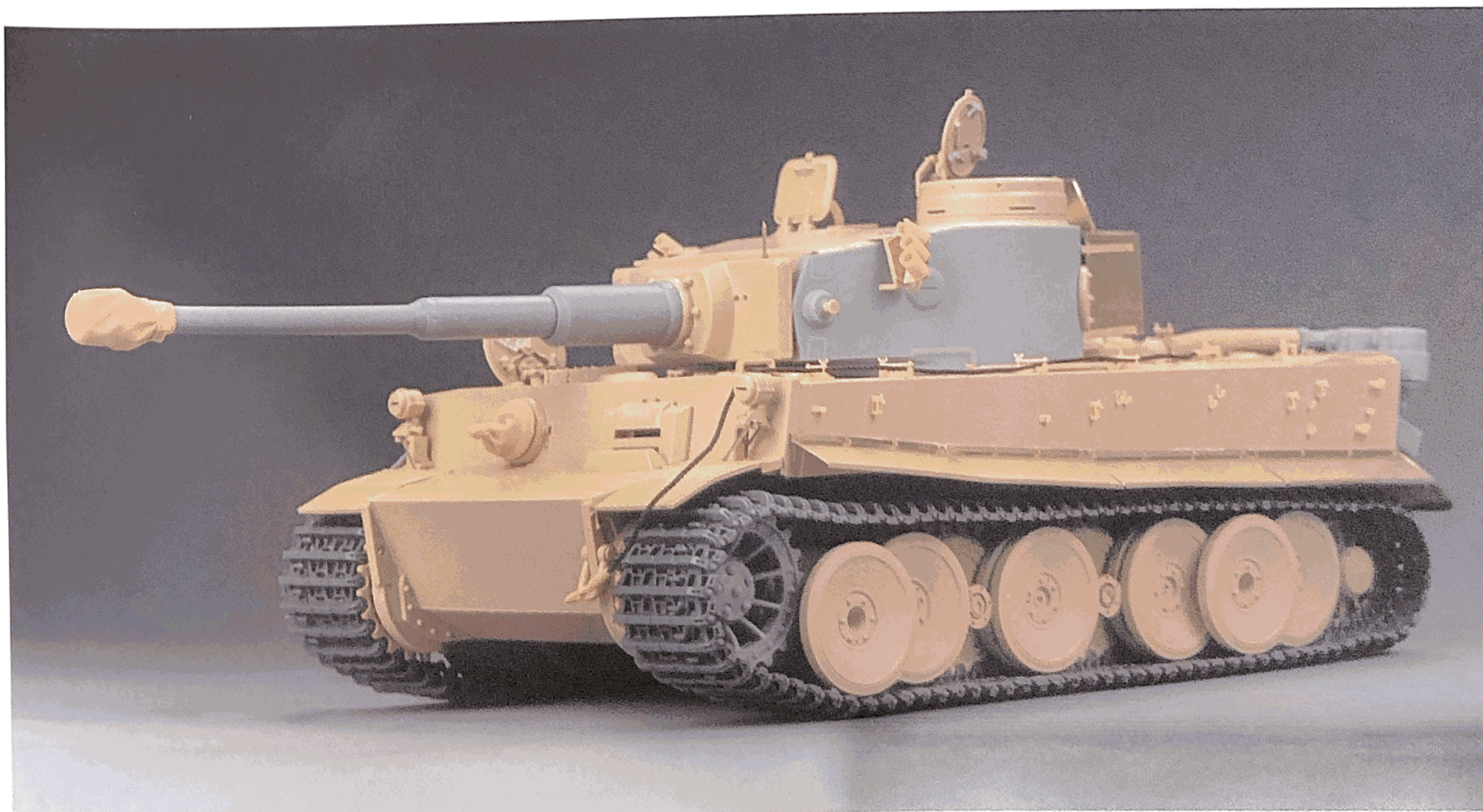
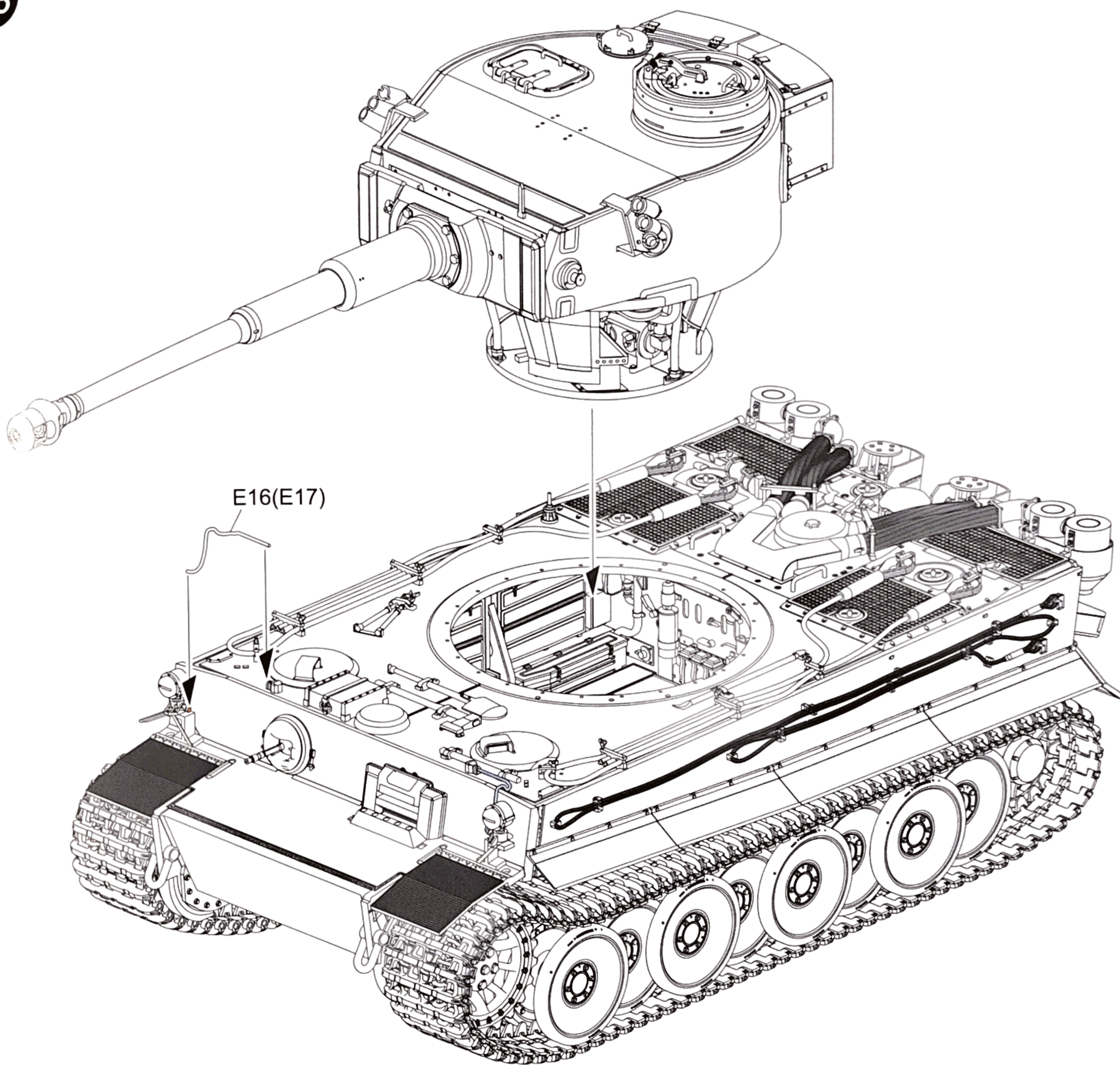



42

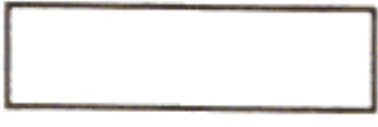



PAINTING AND MARKING GUIDE

MR.COLOR | AQUEOUS HOBBY COLOR

	1 H1	WHITE	白色		41 H47	RED BROWN	紅褐色
	2 H2	BLACK	黑色		43 H37	WOOD BROWN	木棕色
	28 H18	STEEL	黑銀色		60 H70	RLM02 GRAY	RLM02 灰
	33 H12	FLAT BLACK	啞黑色		61 H76	BURNT IORN	燒鐵色

Tiger 112, s.Pz.Abt.501

第501重装甲营112号车

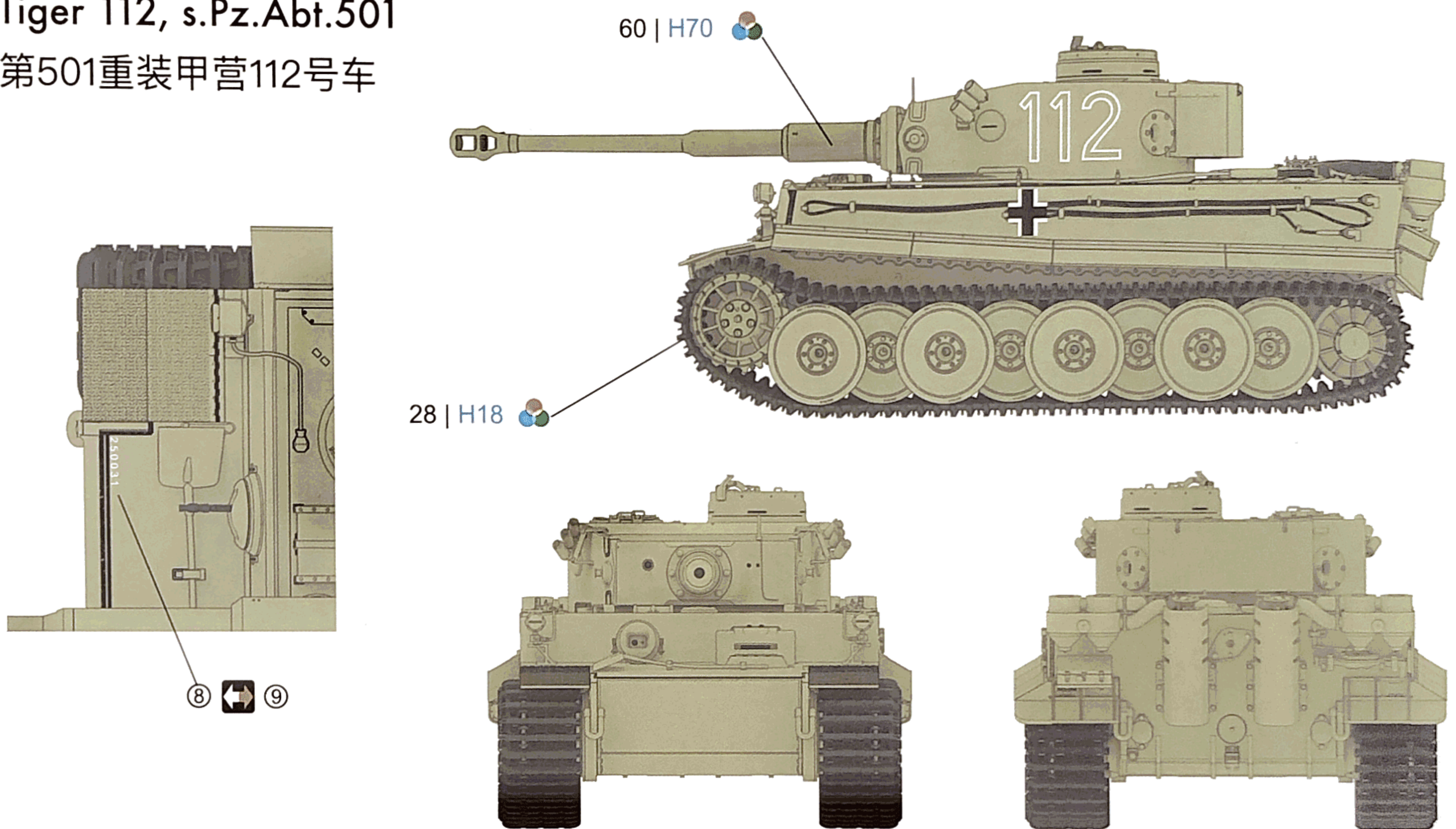

Tiger 724, Pz.Rgt.7

第10装甲师第7装甲团第504装甲营724号车

