

1/35 SCALE

EM NO.:01083

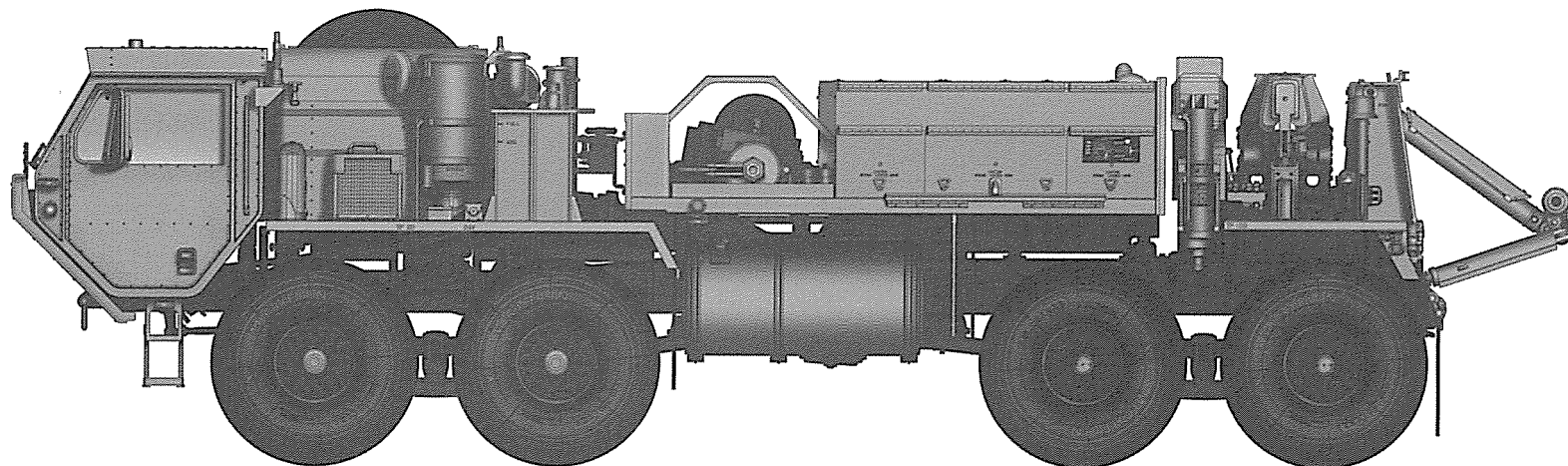

M984A2 HEMTT Wrecker

美国M984A2救援车

READ BEFORE ASSEMBLY:

- This kit is not recommended for inexperienced modelers or for children under 14 years of age
- Study and understand these instructions thoroughly before beginning assembly
- When needed, remove photo-etch parts carefully using a modeling knife or photo etch sprue cutter, being careful not to damage or lose small parts.
- Take extra care in handling photo etch parts in order to avoid injury
- Apply instant cement sparingly to photo etch parts where instructed

- Tools recommended(not included in kit):Plastic and instant cements,sprue cutters,long nose pliers,modeling knife, small files, tweezers, pin vise & scissors. Soft cloth and sandpaper will also assist in construction
- Glue and paint are not included in the kit. Use plastic cement and hobby paints only. Color guide for purchasing paint is included in the kit.
- Keep out of reach of children. They must not be allowed to ingest small parts or handle plastic bags in any way.

装配之前仔细阅读

- 小心用模型锉刀锉平所有零件表面的注射浇口。
- 小心用刀片切下蚀刻片零件，不要遗失小零件。
- 用强力快干胶水粘合蚀刻片零件和金属轴。过量的快干胶水使用可能导致可动零件会粘住，小心涂胶。
- 取蚀刻片时应特别注意安全，防止利边划伤手指。
- 某些零件表面需贴水上贴纸，请选择在装配的同时进行。
- 推荐模型工具(自备)：胶水，水口剪刀，长咀钳，刀片，锉刀，镊子钳，钻，剪刀，瞬间快干胶。
- 软布同砂纸同时也是所需工具。
- 请使用塑料胶水和油漆，模型内不含。
- 谨防小孩吸吮塑料零件，或者将塑料袋套在头上，制作时应将套材远离小孩接触。
- 本产品不适合14岁以下没有经验的模型爱好者。

*说明书中含有重要信息，应保留。 Please Keep instruction since it contains important information.

水贴纸的使用:

1. 从水贴上剪下印花;
2. 将印花放入温水中浸10秒，然后放在干净布上。
3. 拿着印花纸版将印花移到模型上;
4. 手指蘸水将印花移到适当的位置;
5. 用软布轻压印花直至水干，气泡消失。

DECAL APPLICATION:

1. Cut decals from sheet as needed
2. Dip the decal in warm water for about 10 seconds and then place on soft clean cloth.
3. Hold the decal backing sheet edge and gently slide the decal onto the model in its proper position.

4. While still wet,decal can be adjusted for better fit on model by dampening it gently with your finger.
5. When placed in the proper position,gently press decal down with a soft cloth until excess water and air bubbles are gone.
6. Allow decal to dry completely before handling model

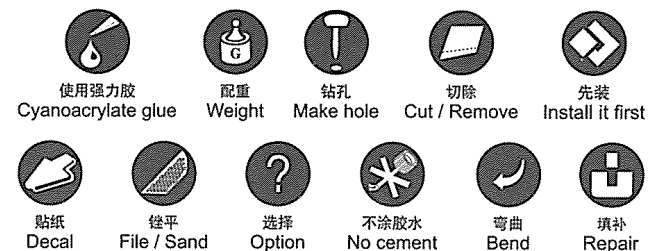

部品图
Parts

D4

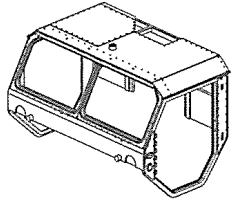

D2

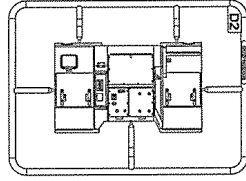

H×4

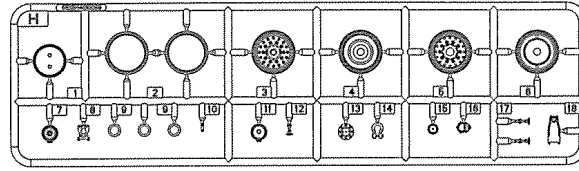

Y

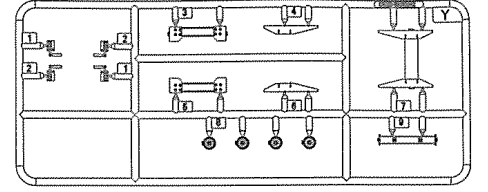

A

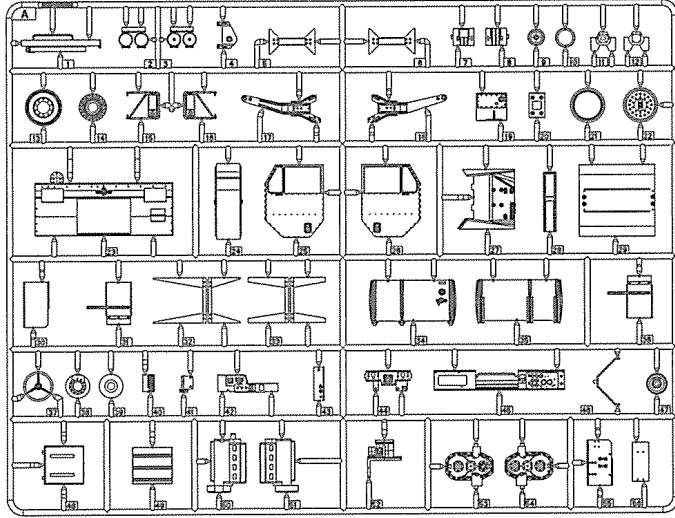

B

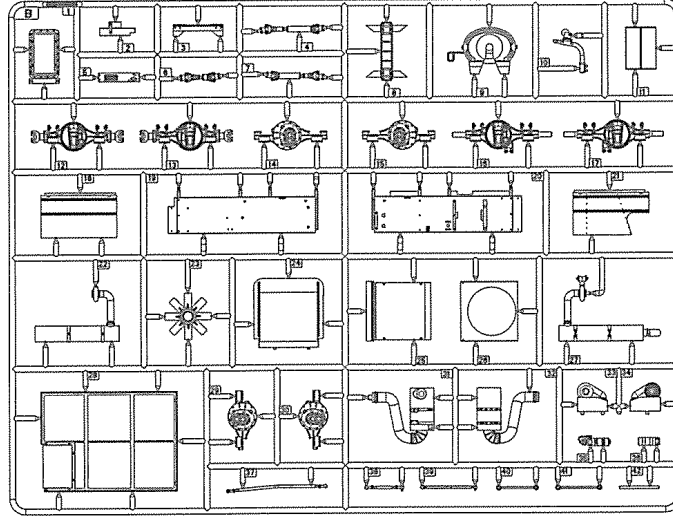

J×2

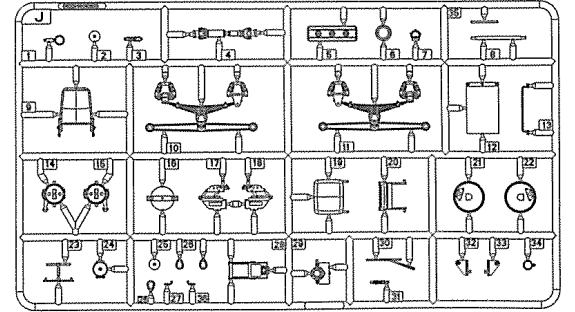

C

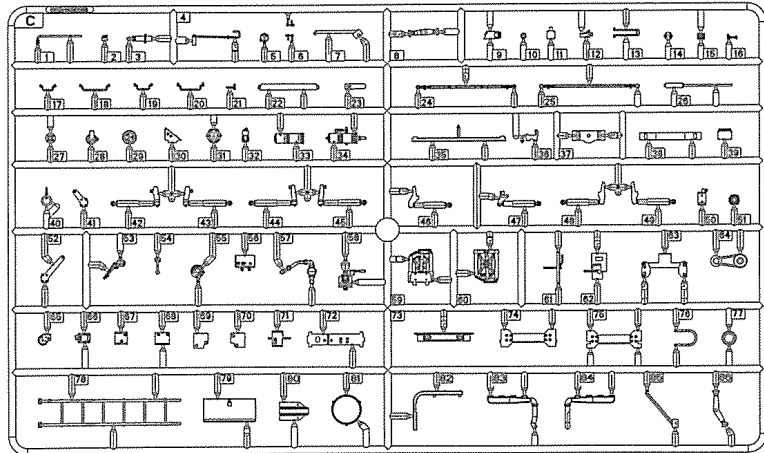

K

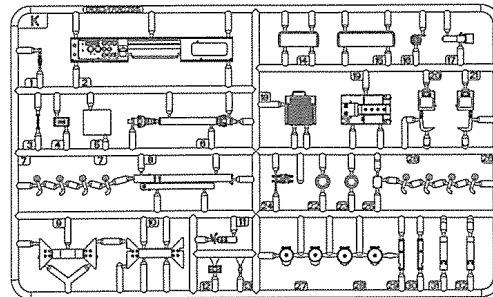

GP

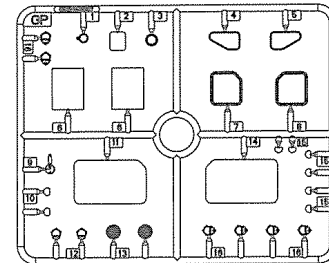

《轮胎》x9
Tyre x9

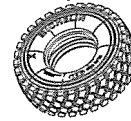

《棉绳》
Rope



《蚀刻片》
PE-C

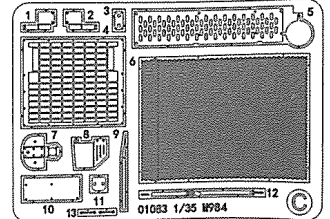

10 13 12 01033 1/35 M984 ©

部品图
Parts

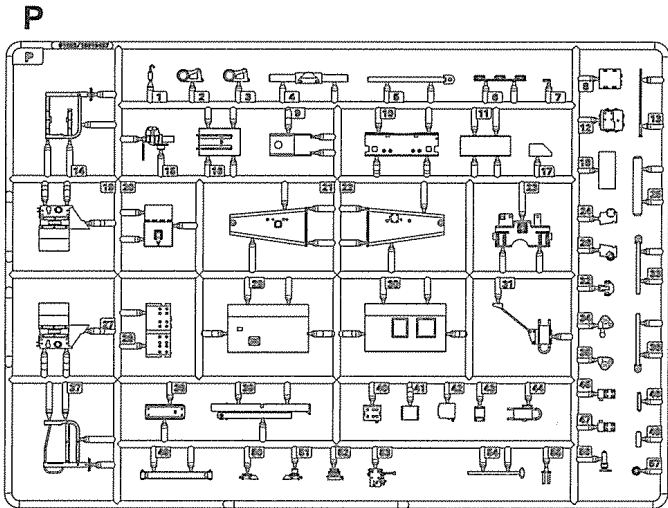
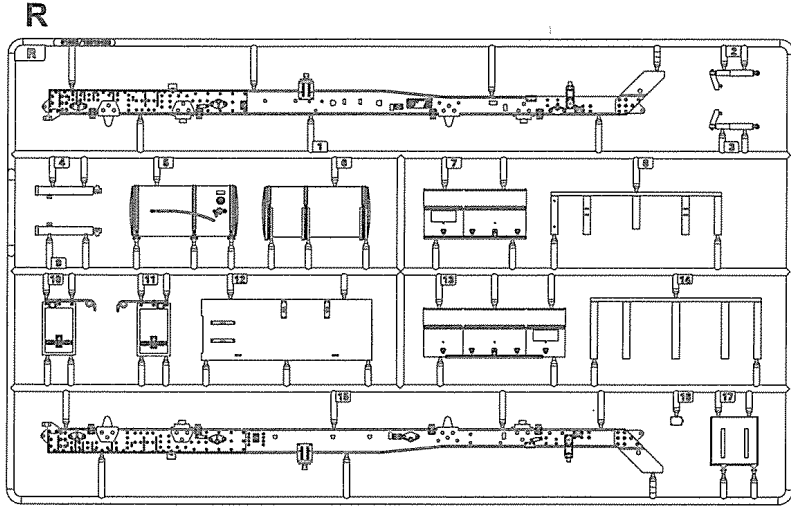

备注:
A1.A13.A19.A31.A34.35.A36.A43.A44.A45.A46.A48.B3.B6.B8.
B9.B11.B28.C4.C6.C10.C15.C21.C26.C29.C50.C56.C57.C61.
C62.C67.C68.C69.C70.C71.C74.C75.C78.C79.C80.J1.J7.J16.
J27.J36.J34.K1.K3.K6.K7.K8.K12.K16.K17.K19.K20.K21.K24.
K26.K19.K30.K31.K32.R2.R3.H2
所有没有用零件为多余零件与装配无关

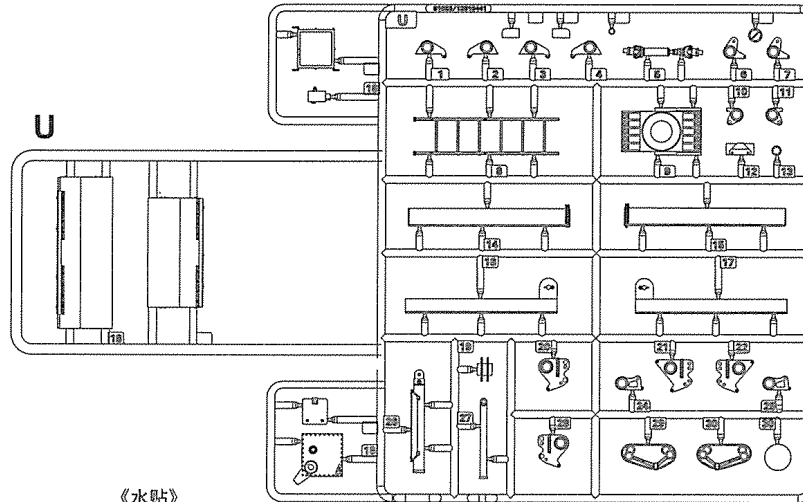
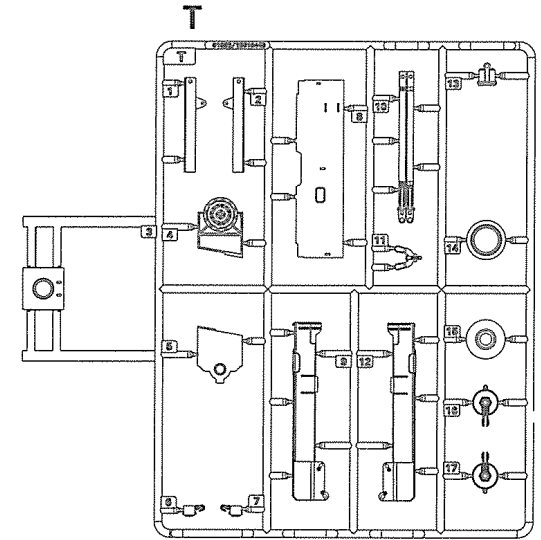
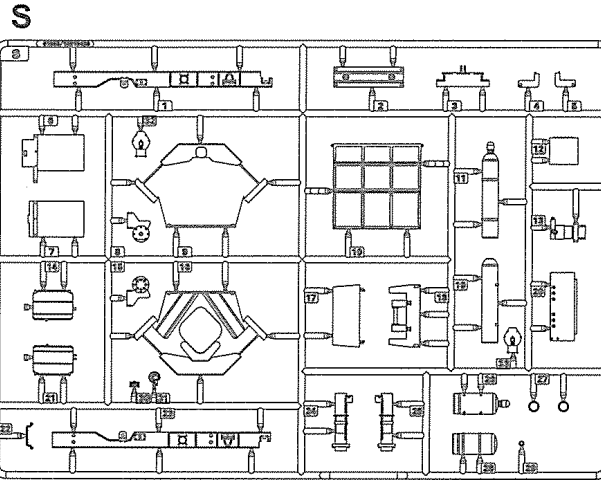

《水贴》
Decal

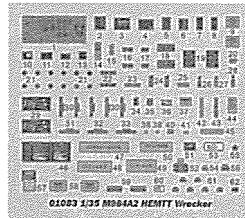

《遮盖纸》
Die-Cut Mask

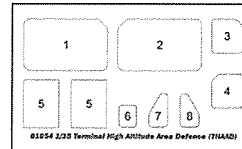

Vx2

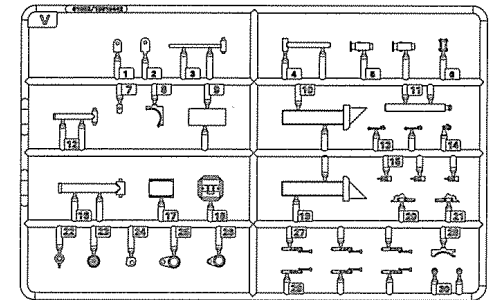

T18

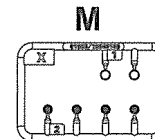
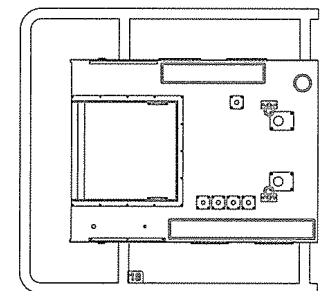

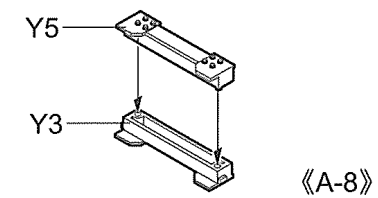
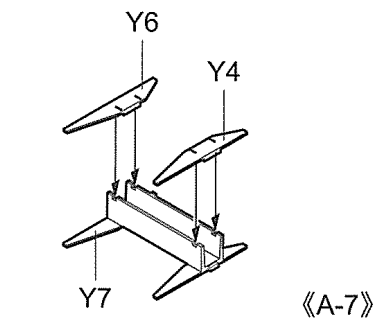
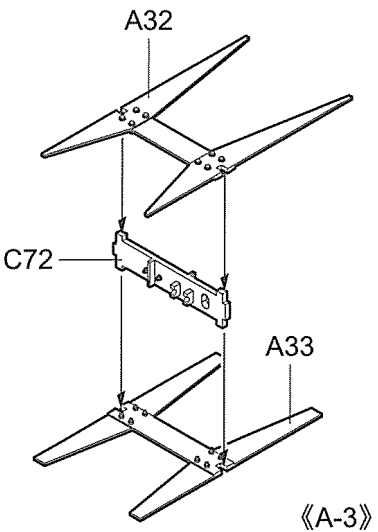
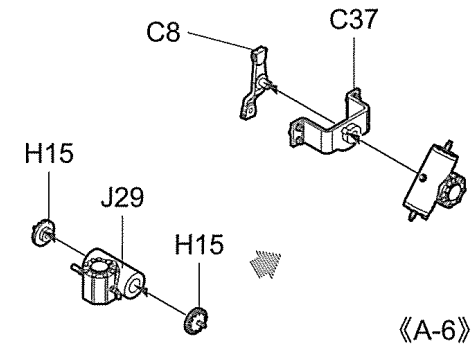
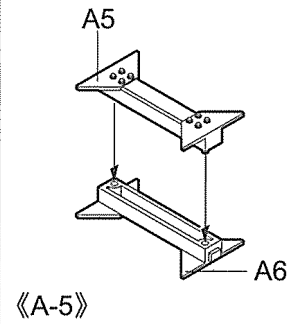
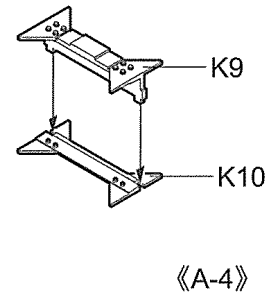
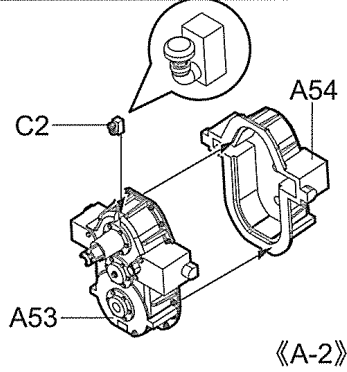
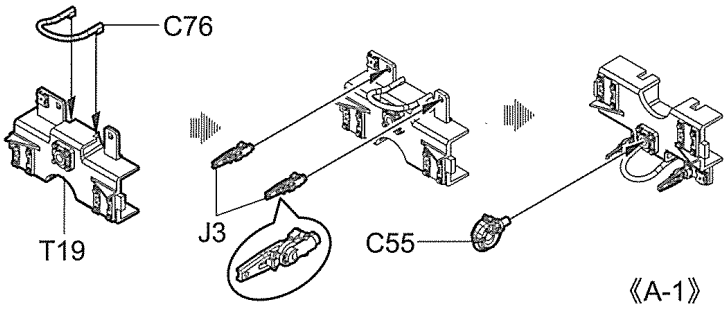

1

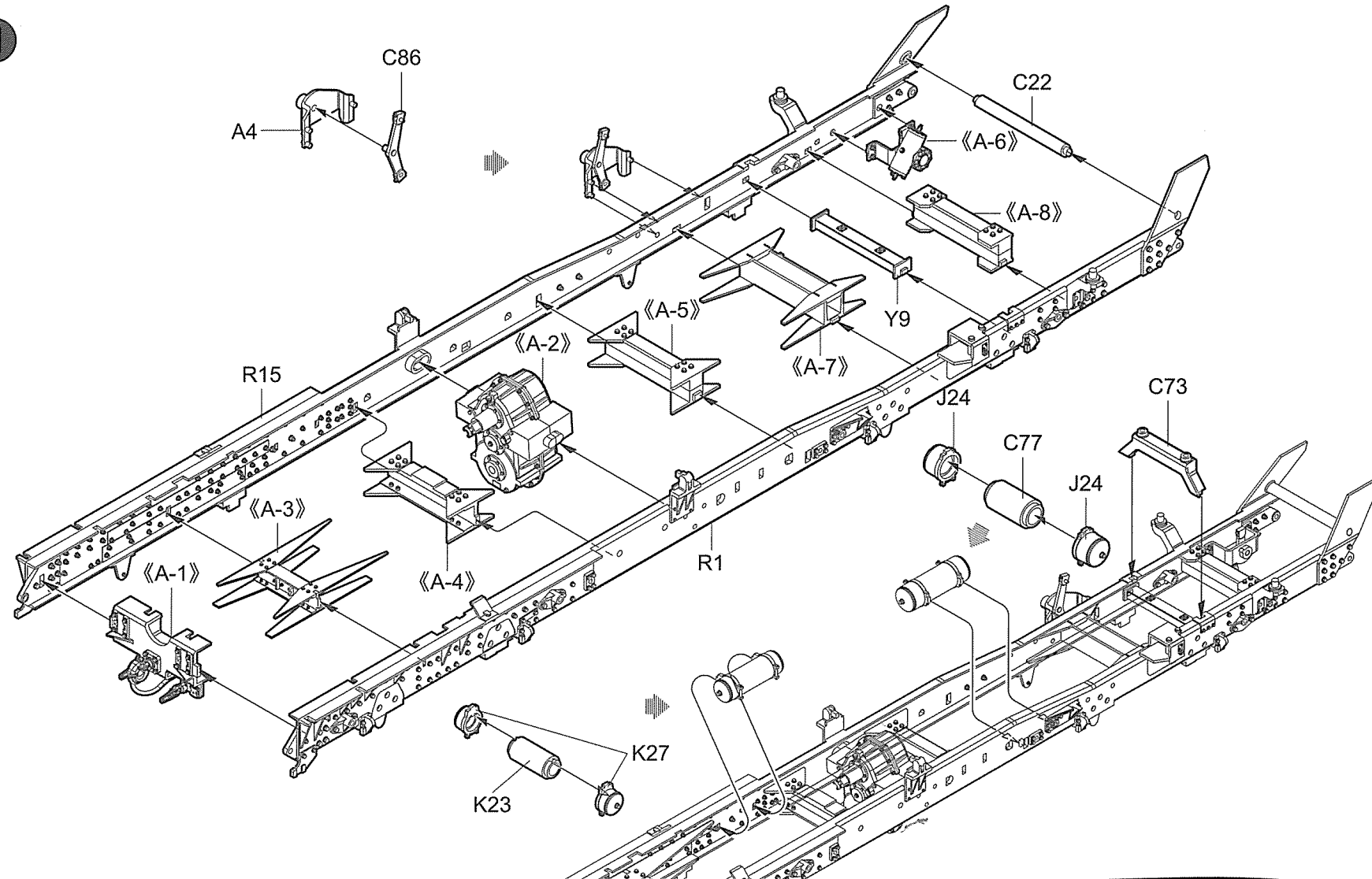

2

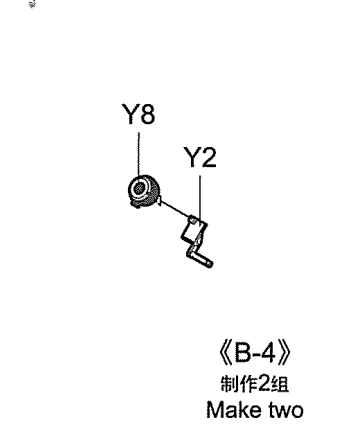
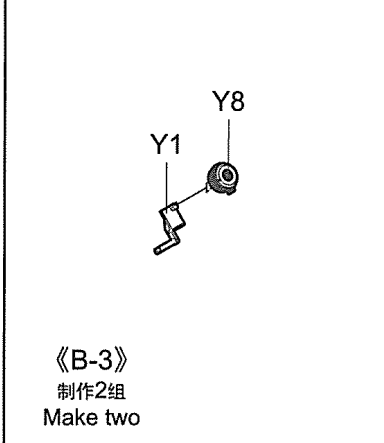
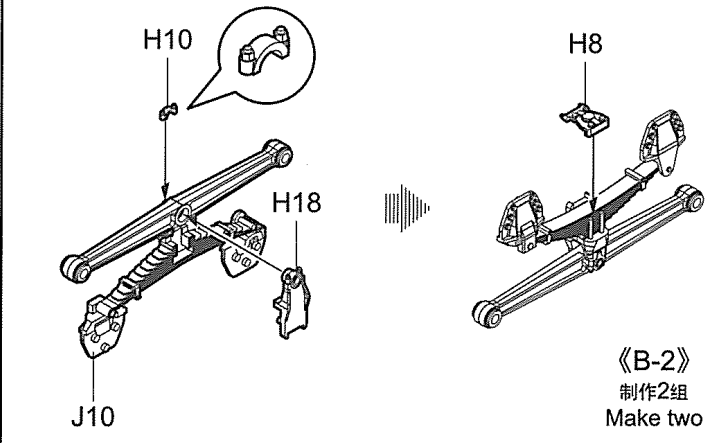
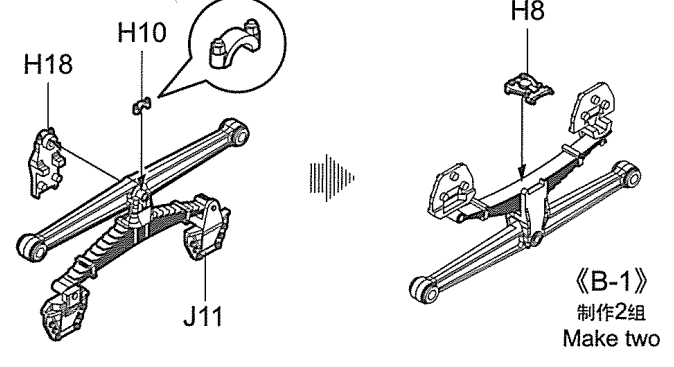

3

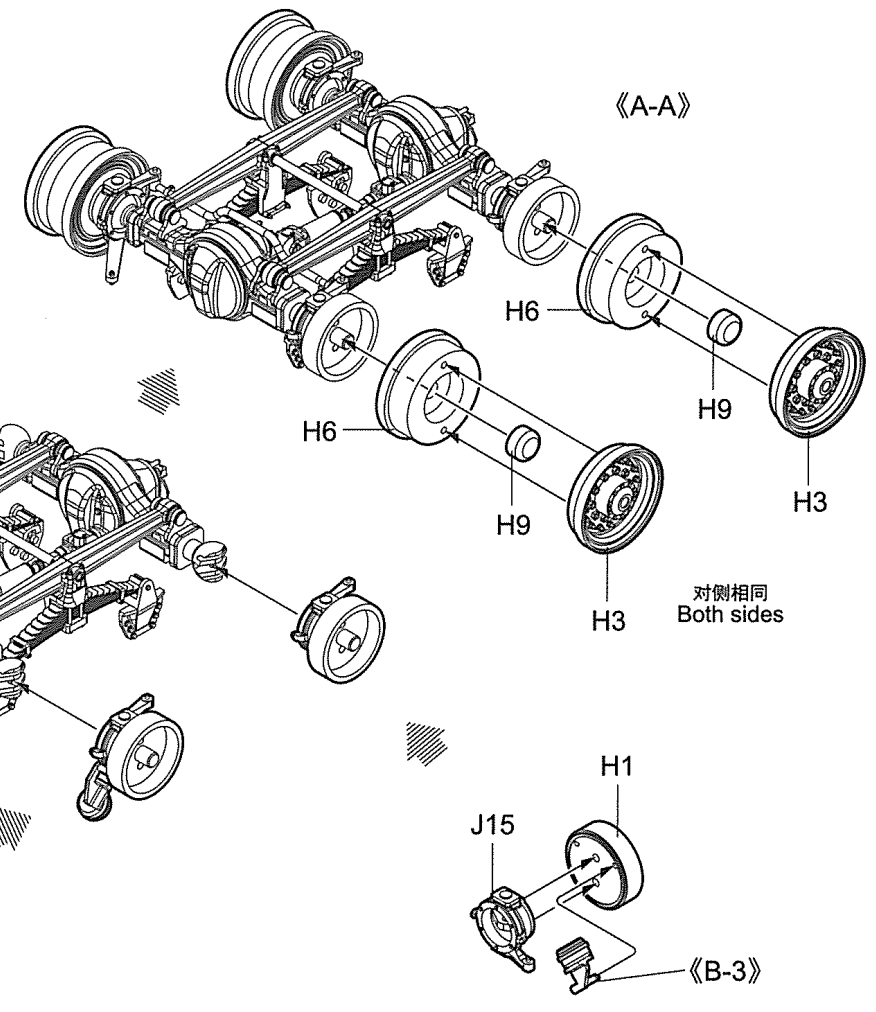
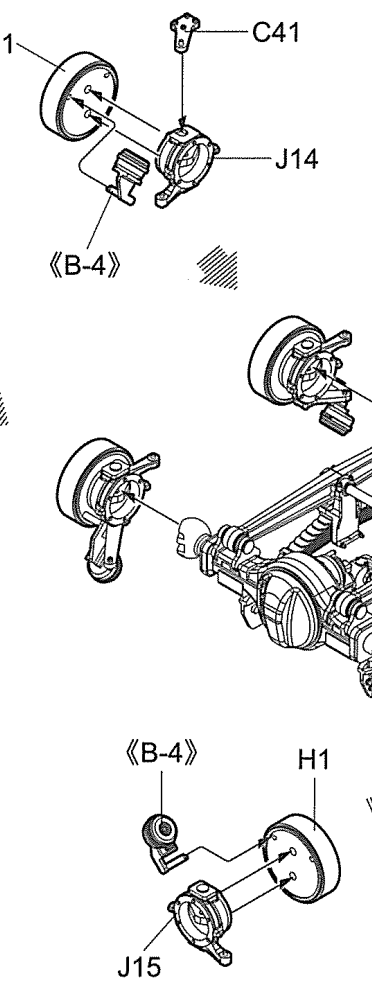
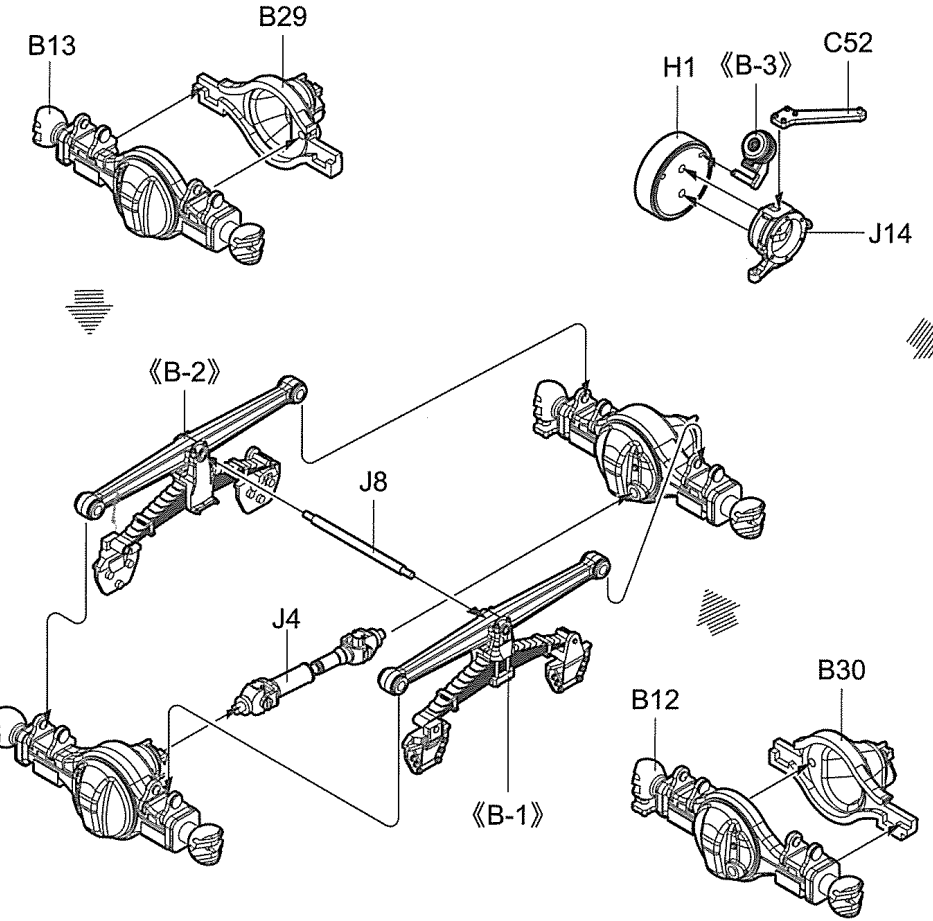

4

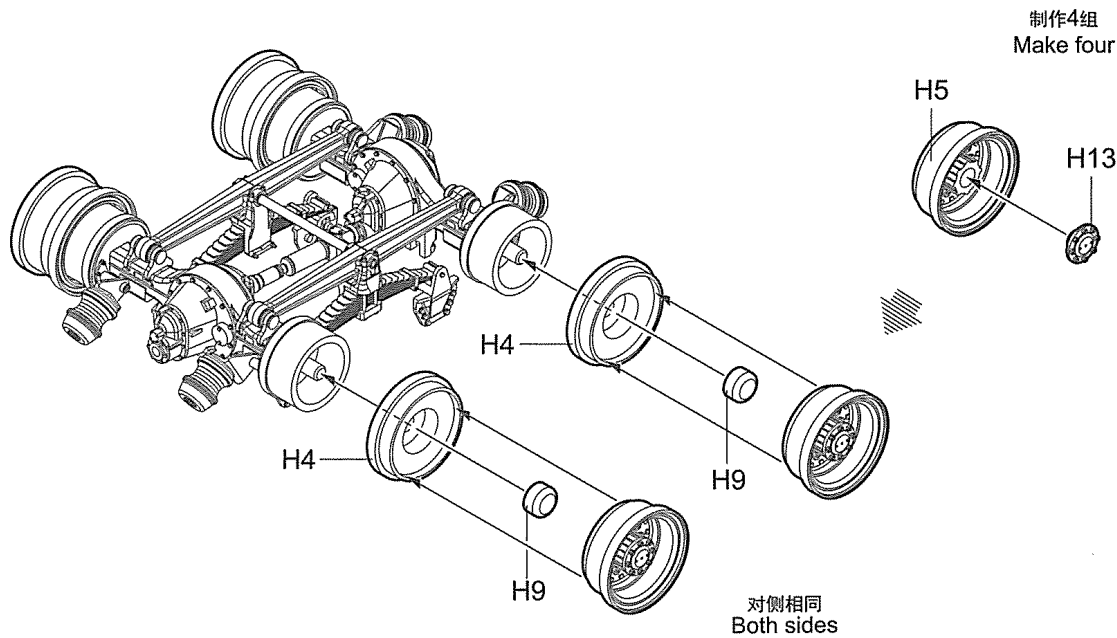
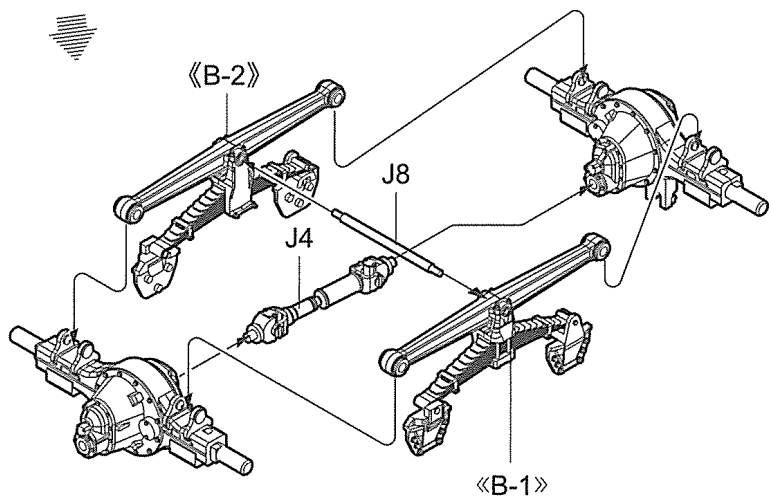
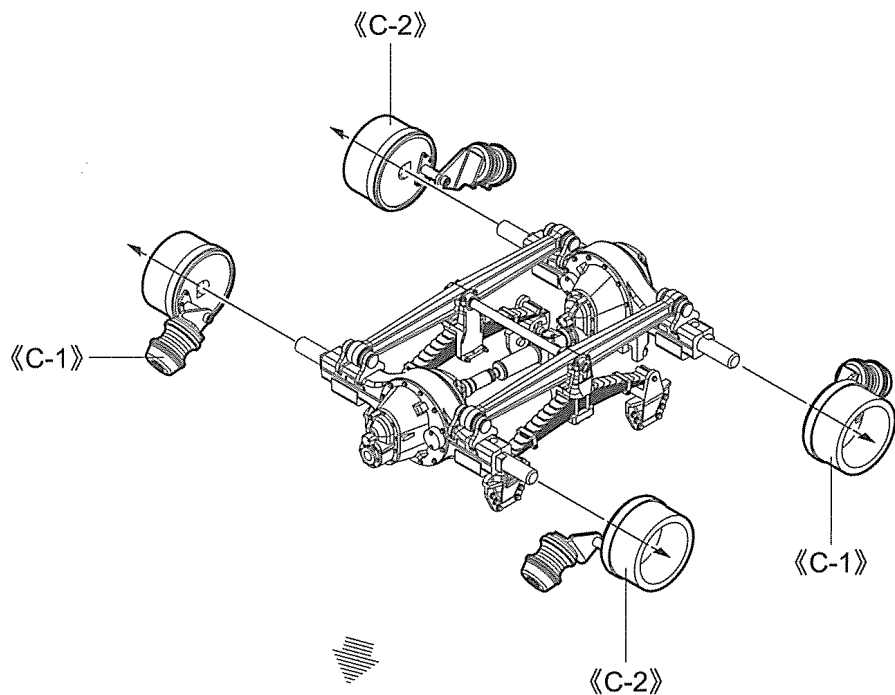
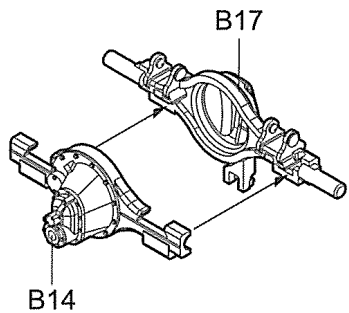
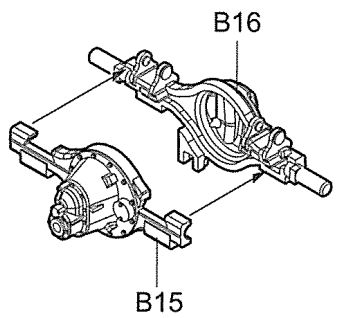

制作2组
Make two

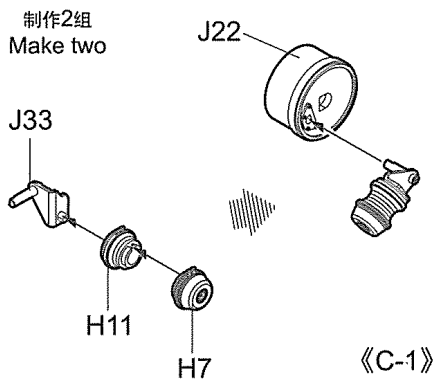

制作2组
Make two

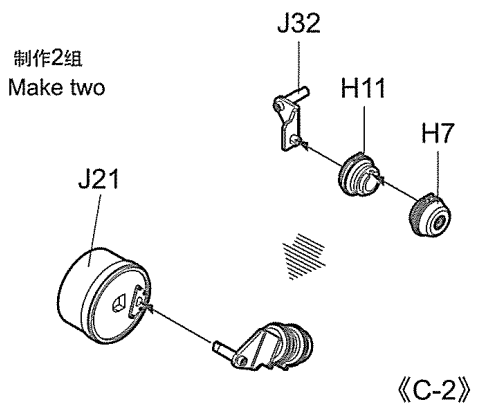

对侧相同
Both sides

《B-B》

5

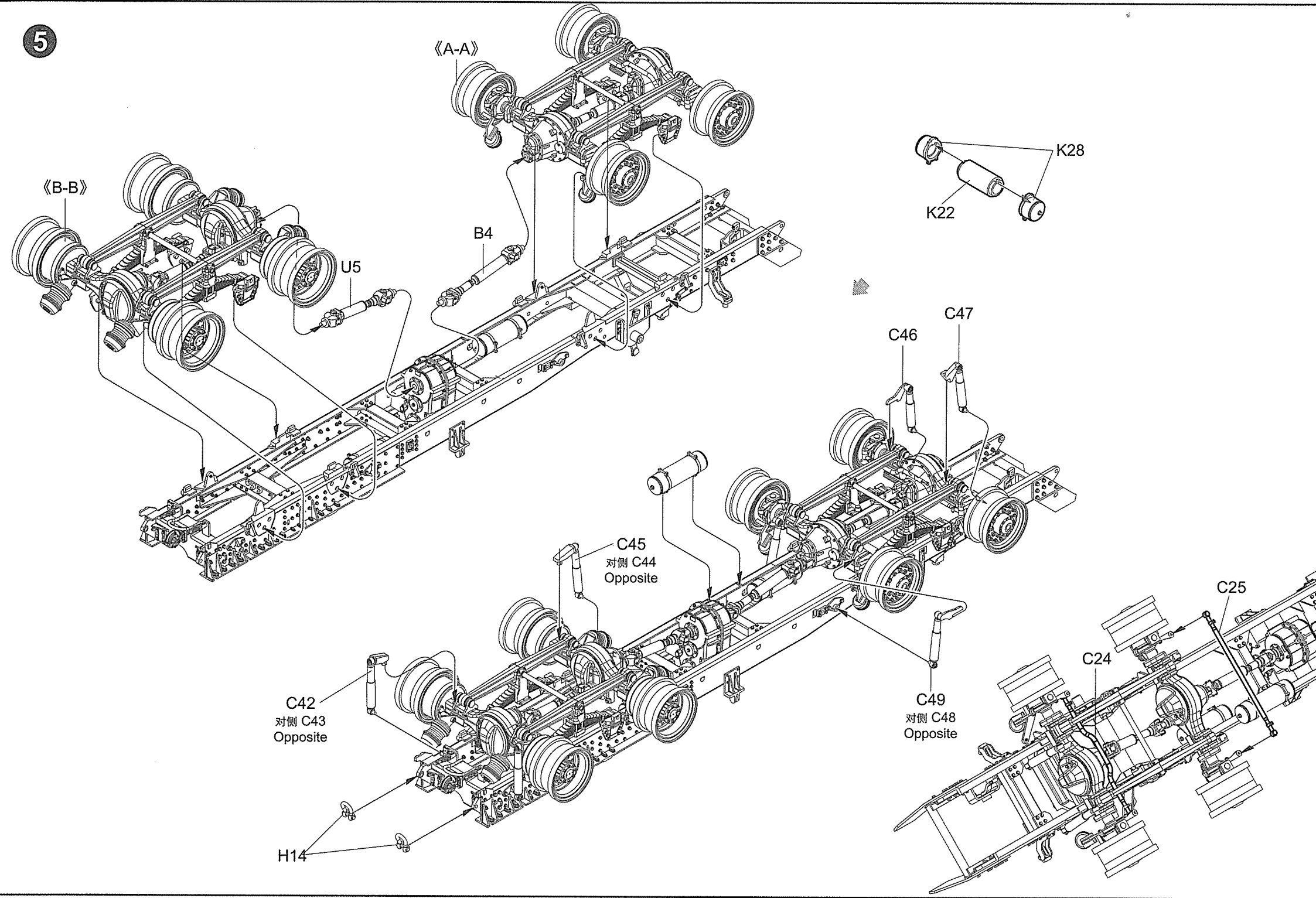

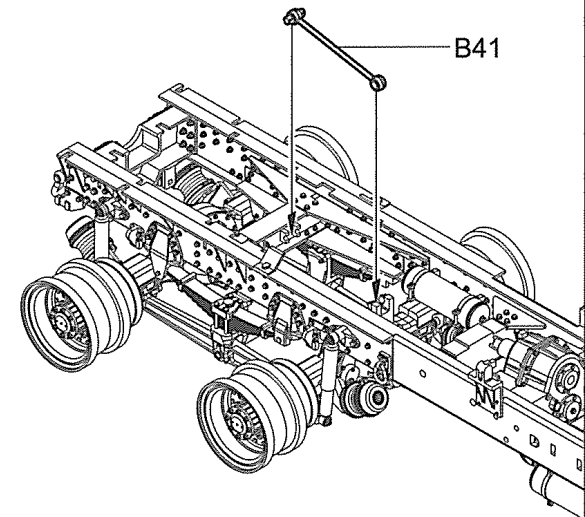
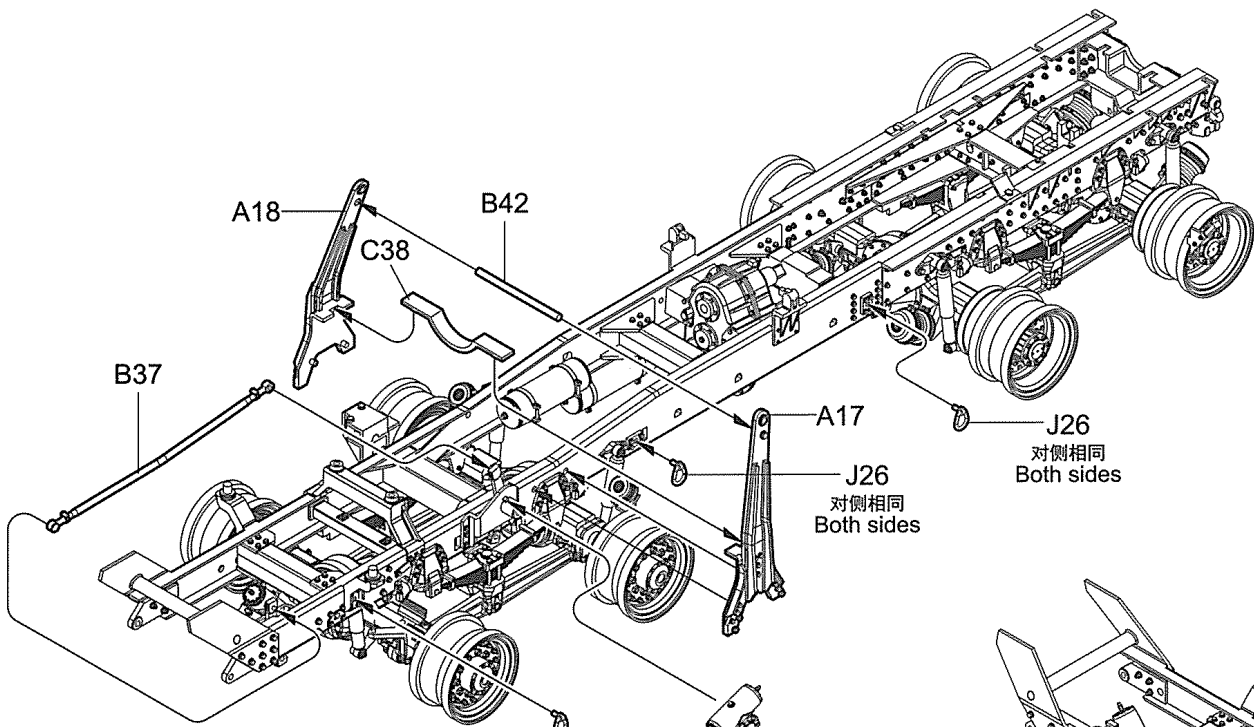

J26
对侧相同
Both sides

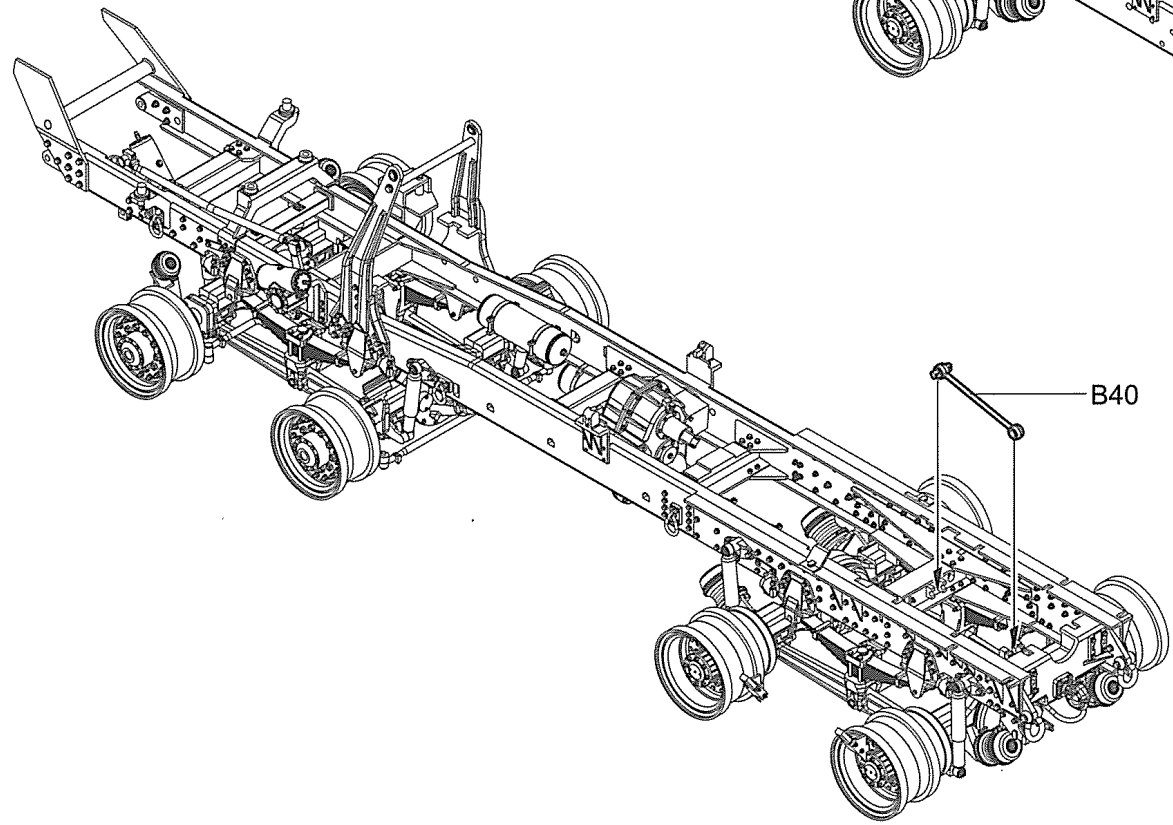
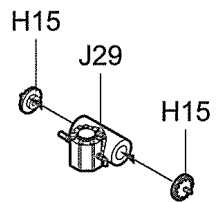

7

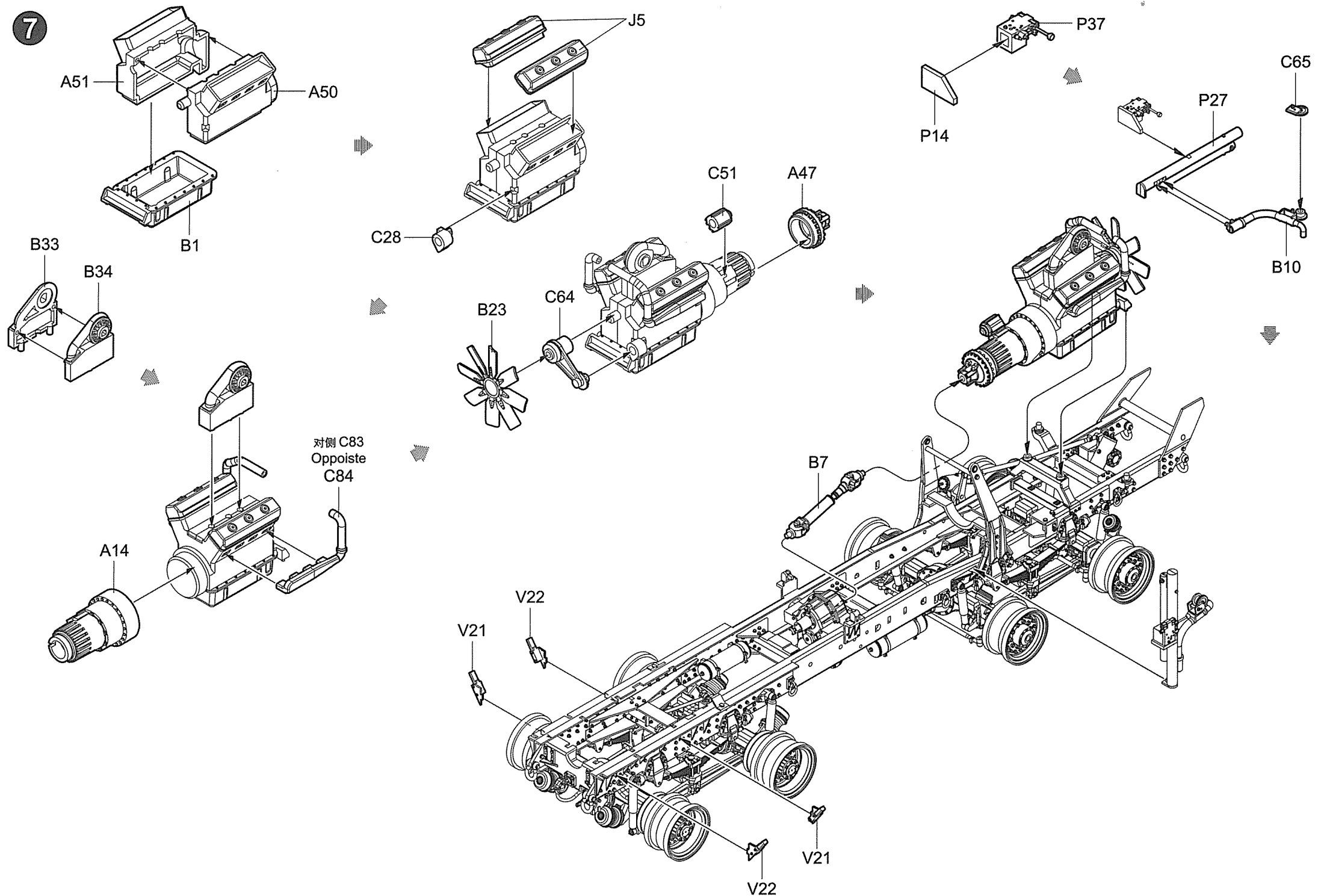

8

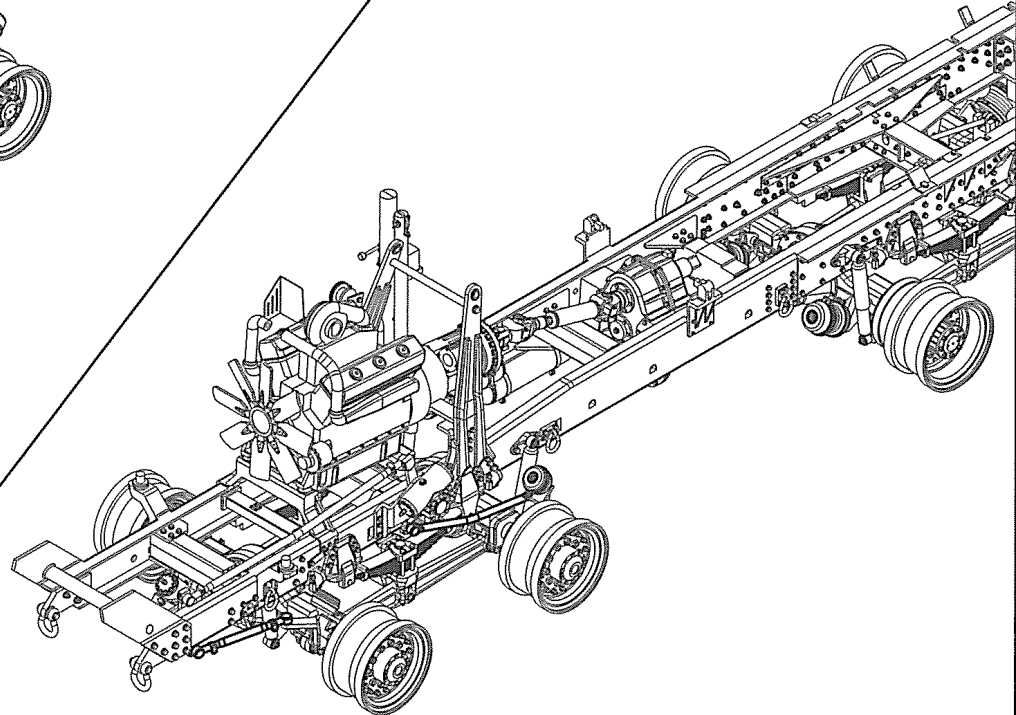
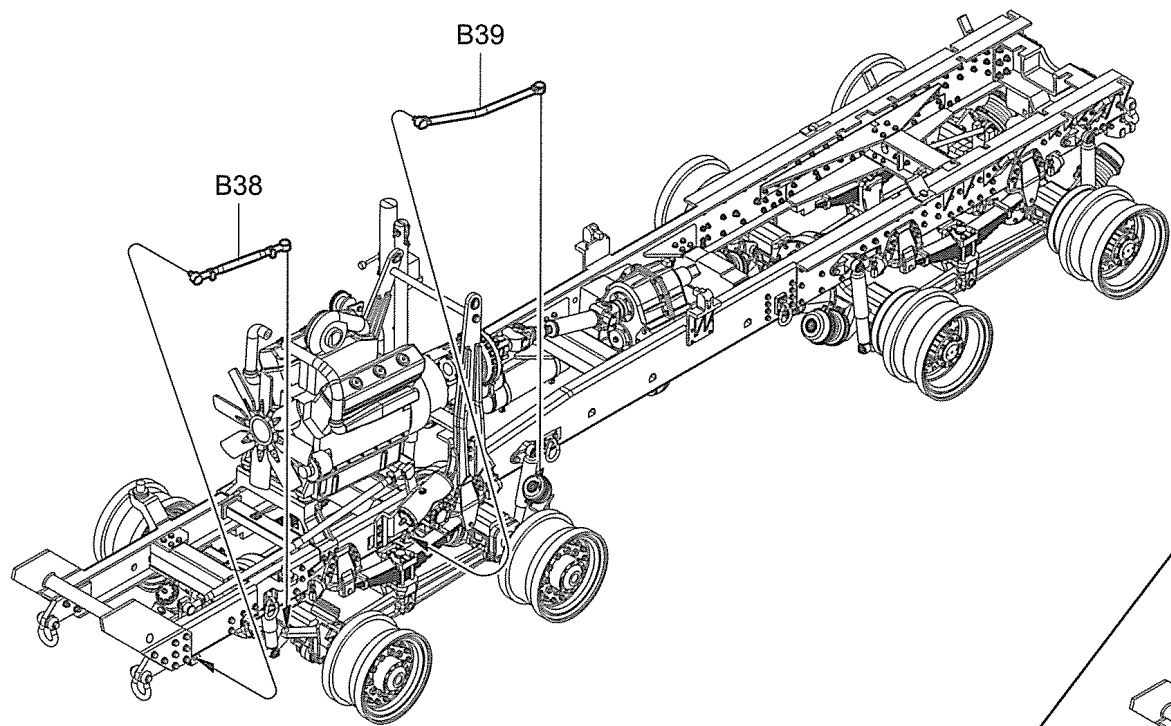

9

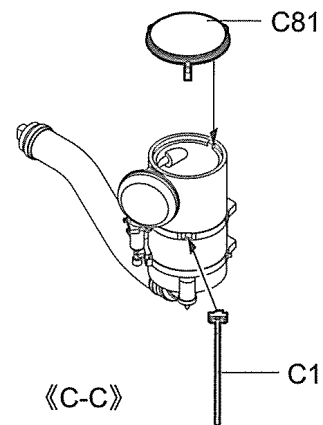
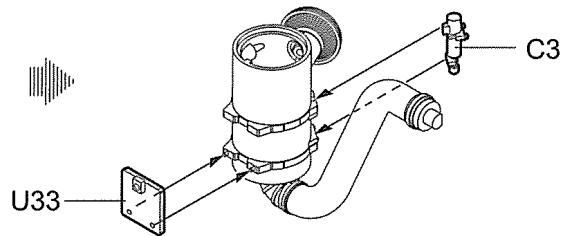
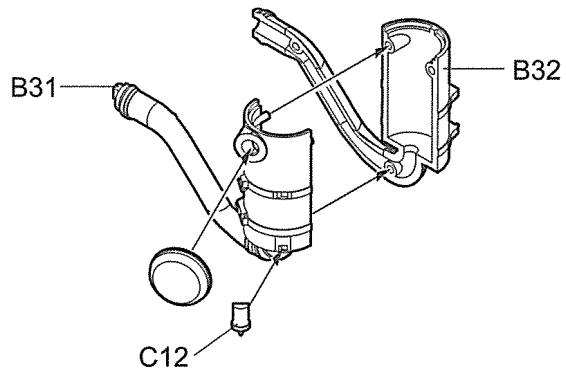
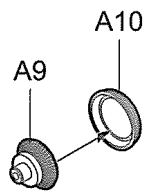

«C-C»

10

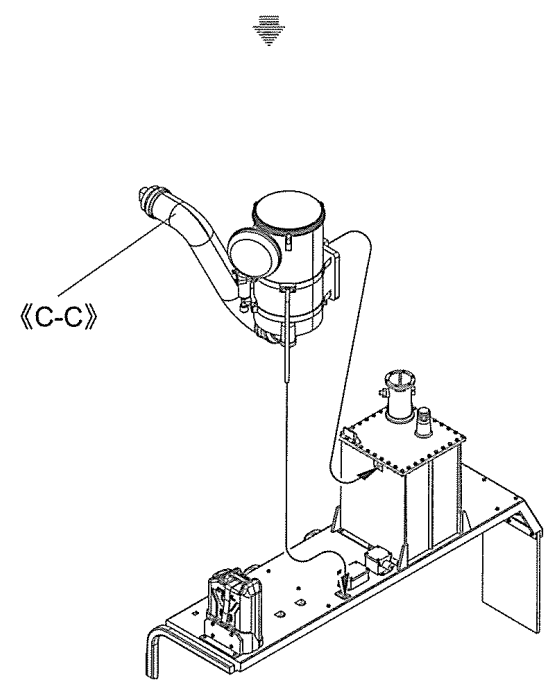
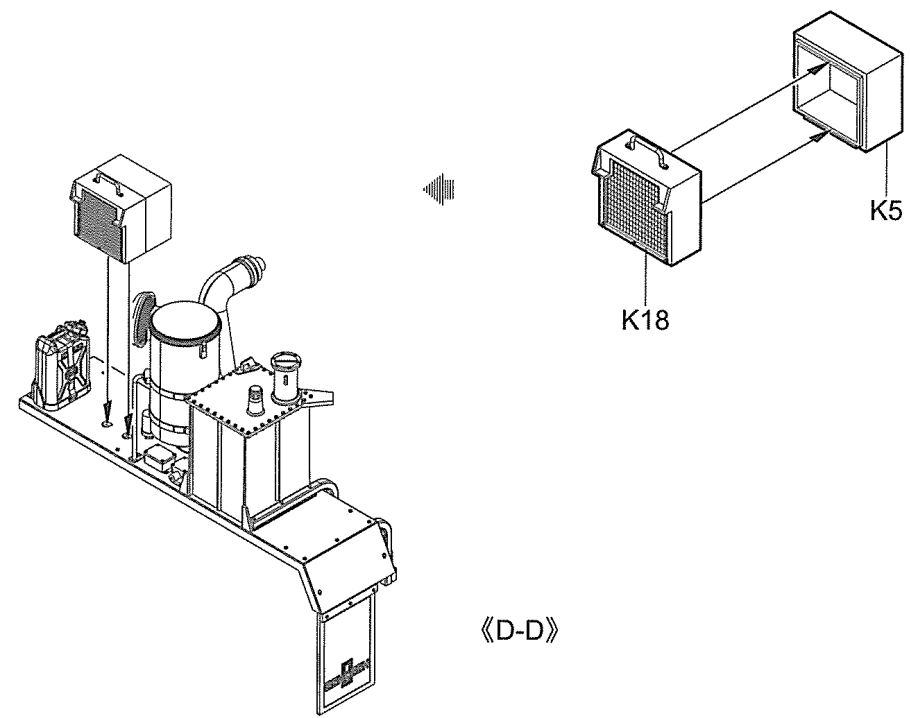
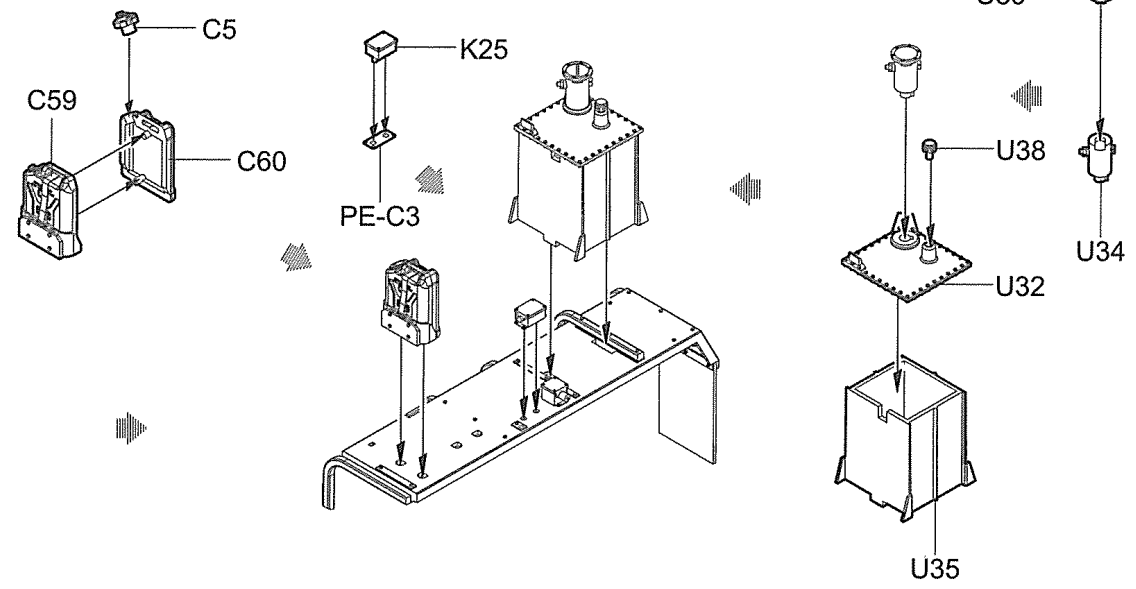
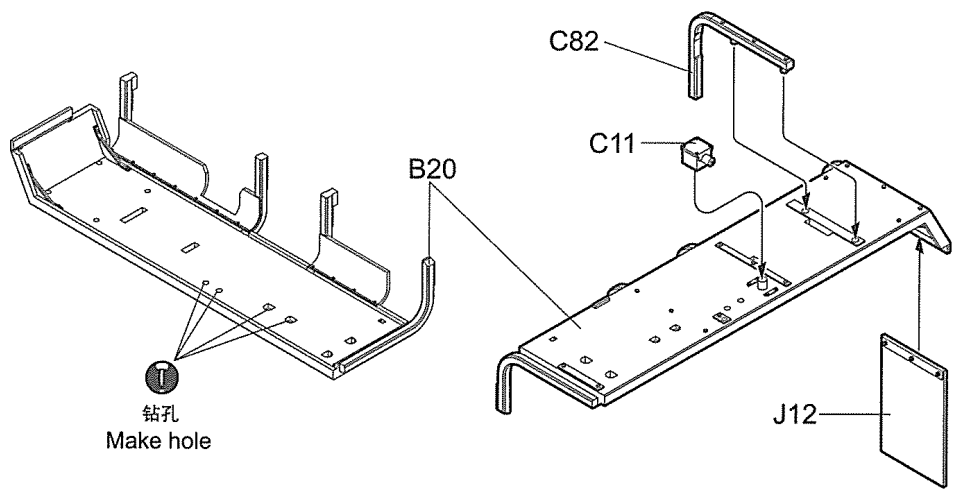

11

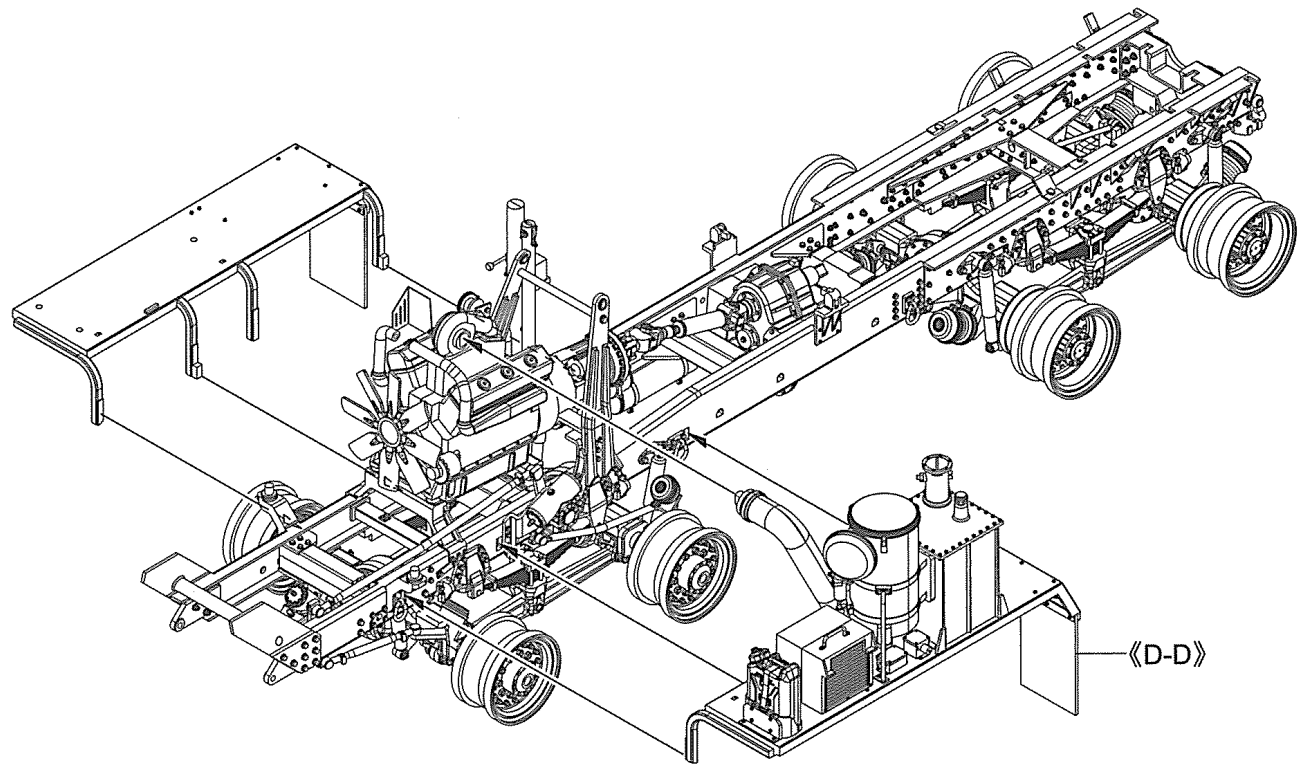
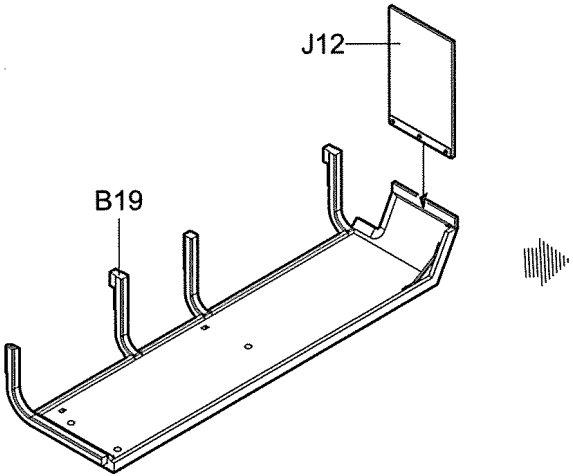

12

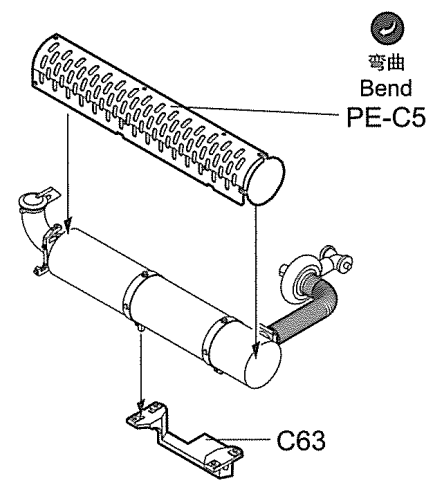
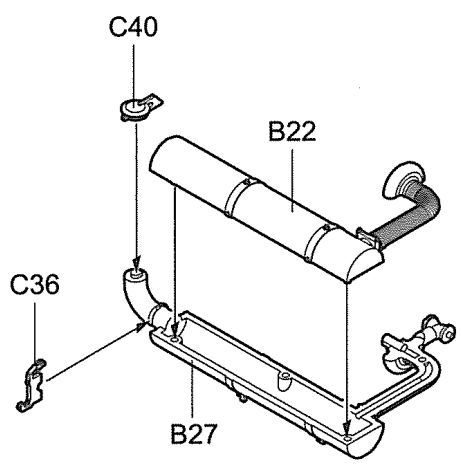

弯曲
Bend
PE-C5

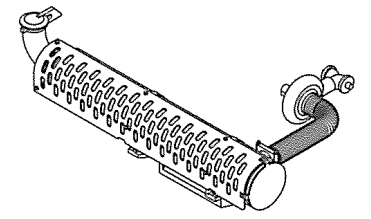

«E-E»

13

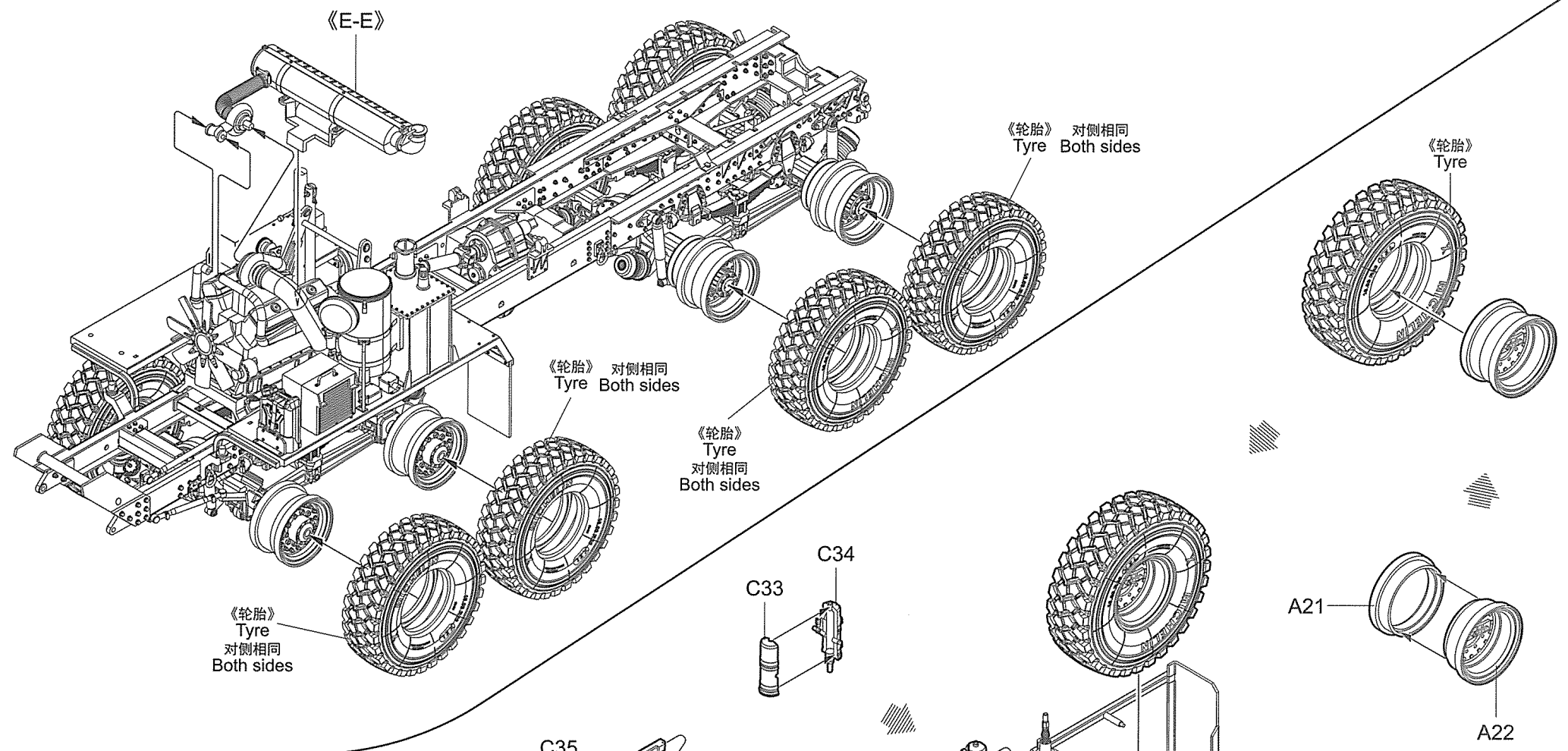

14

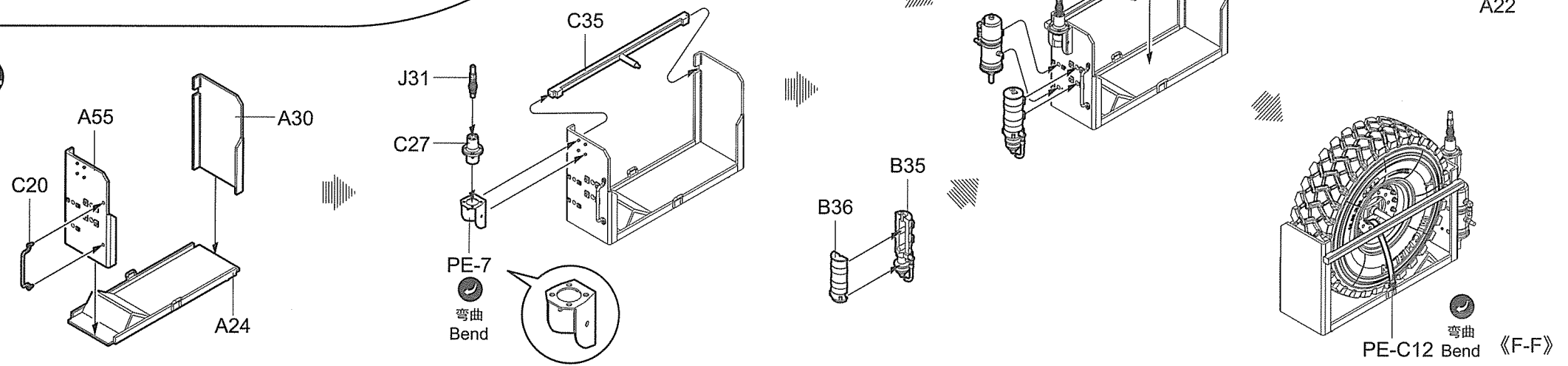

15

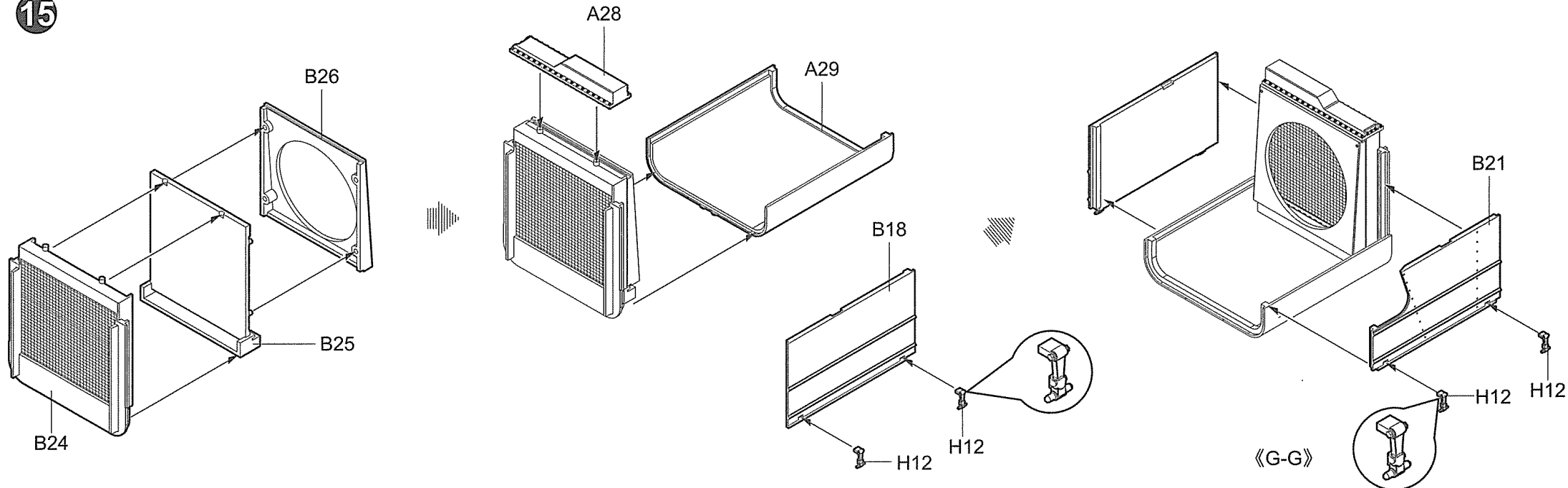

16

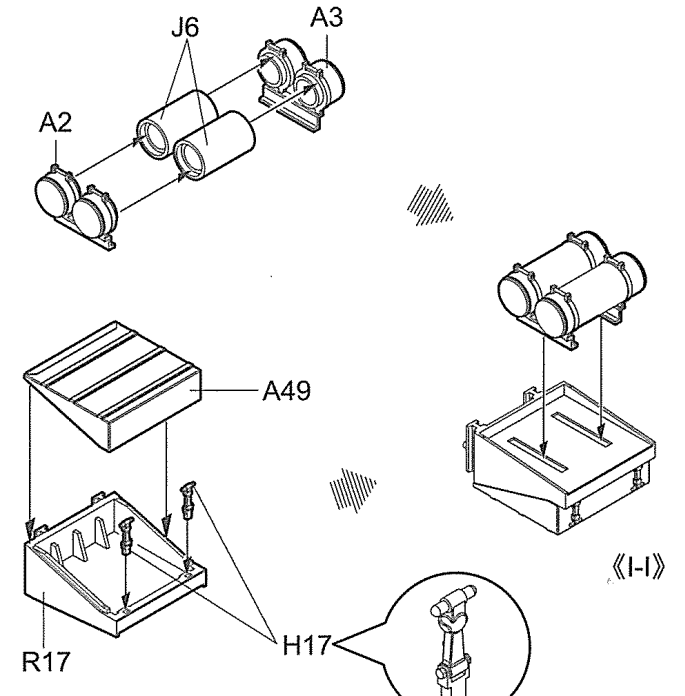
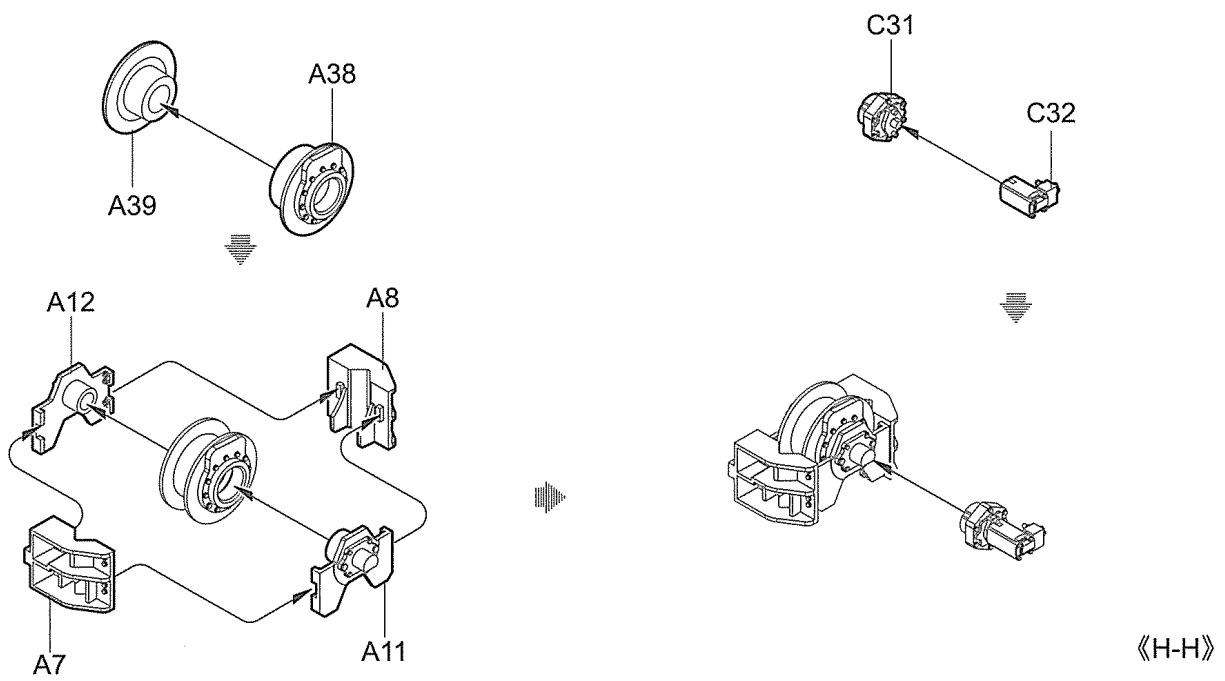

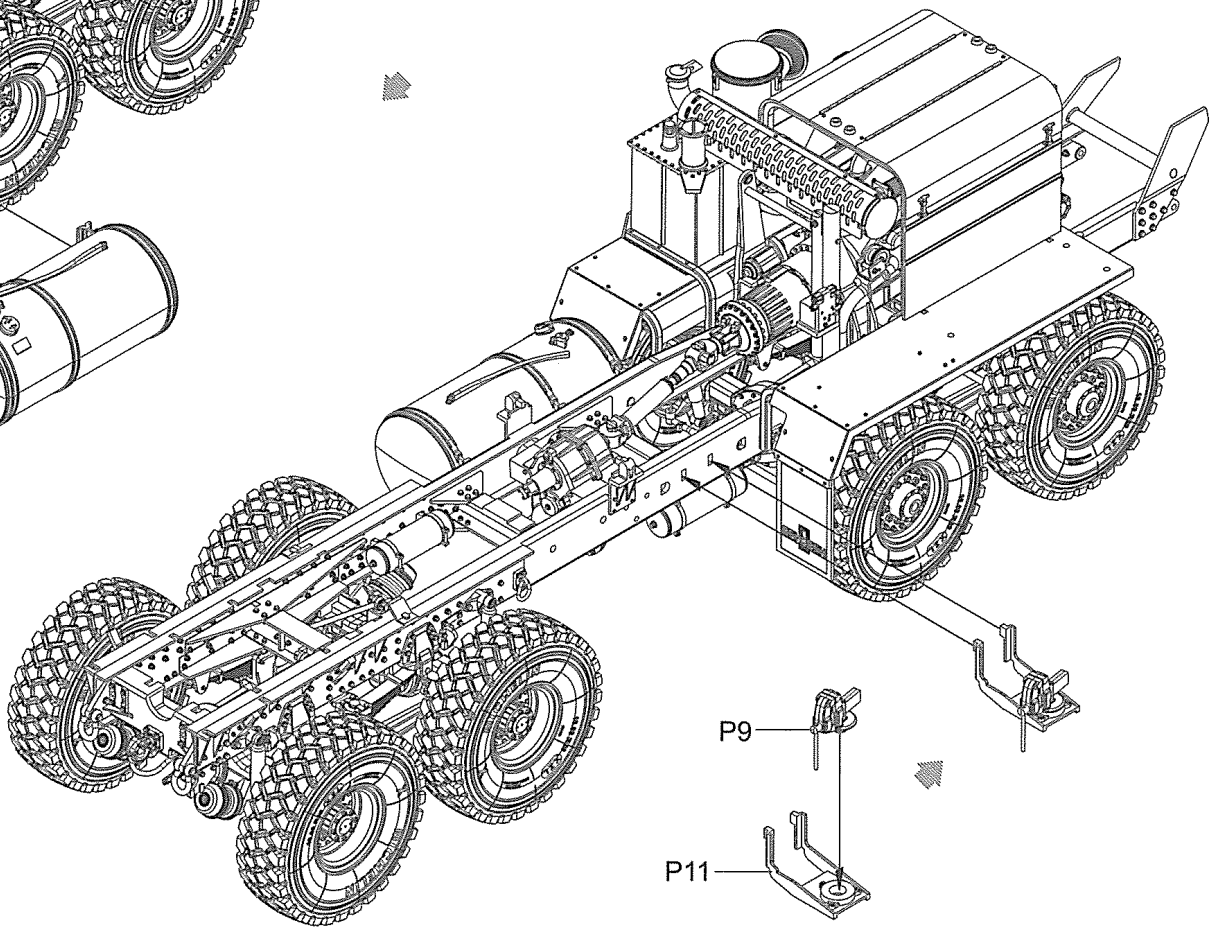
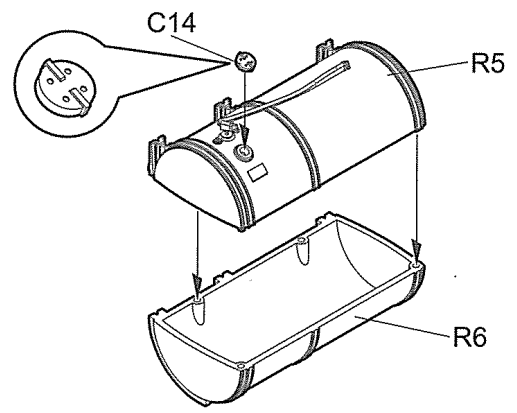
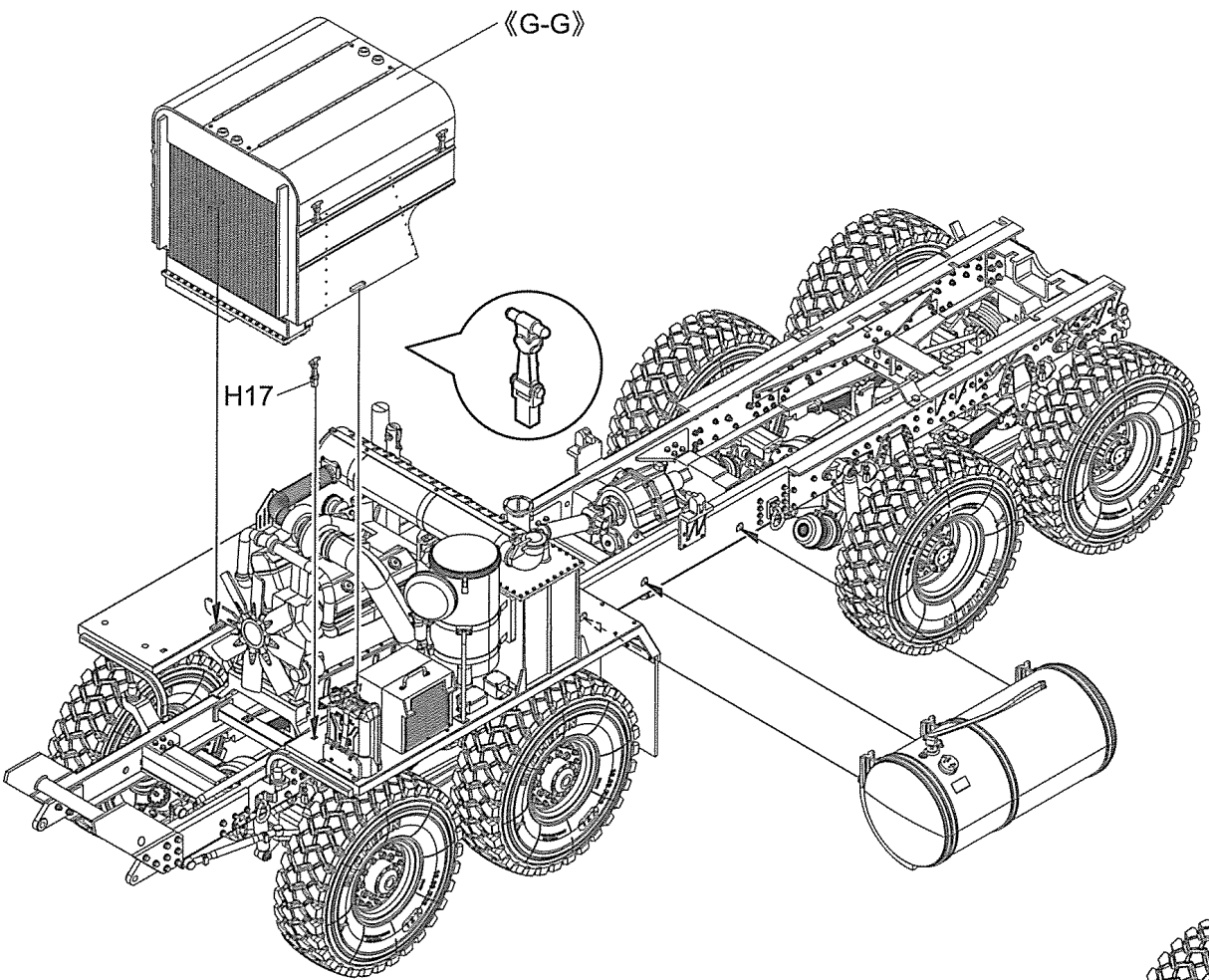

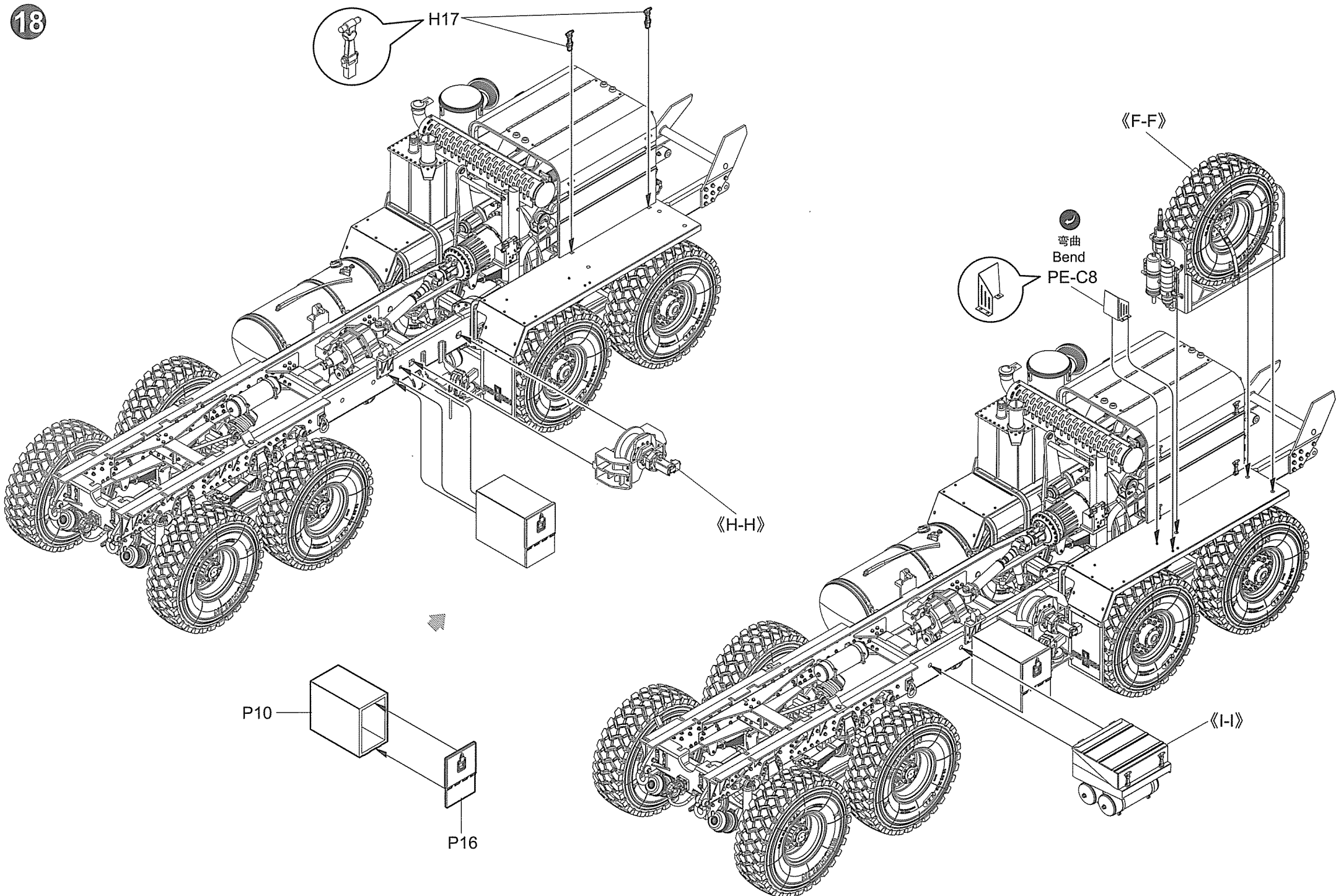

19

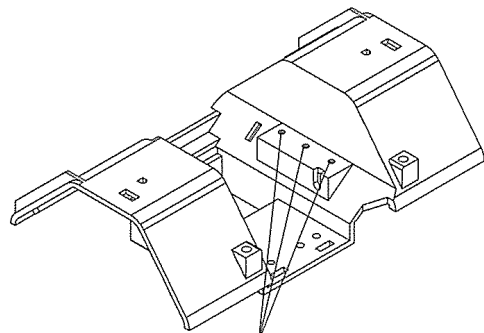
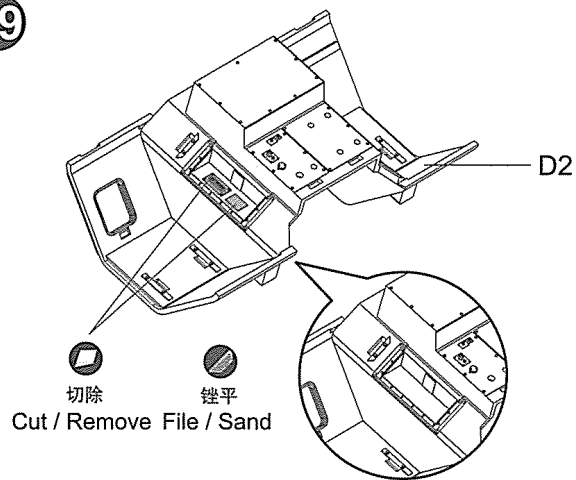

锉平 (File / Sand) 切除 (Cut / Remove) 钻孔 (Make hole)

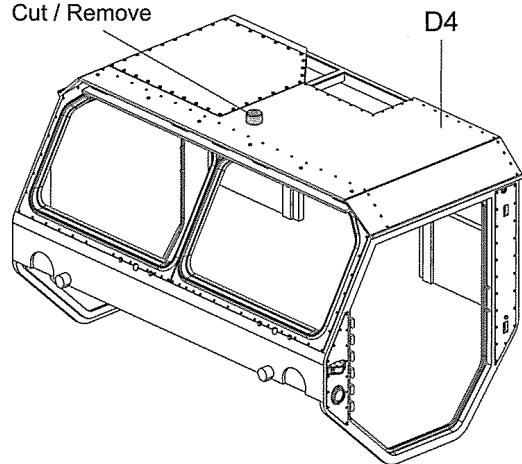

20

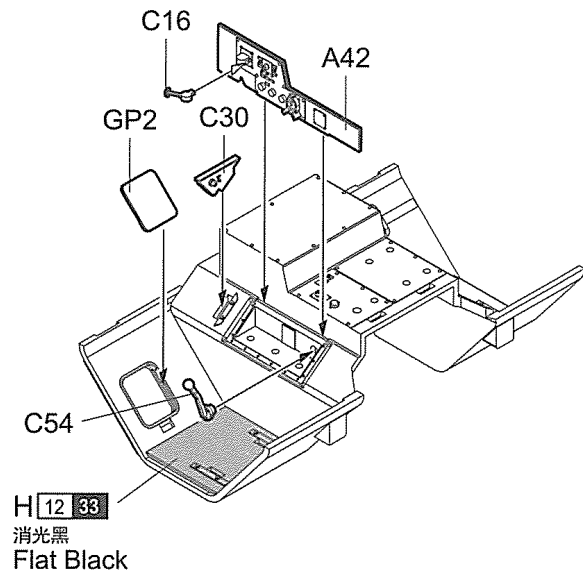
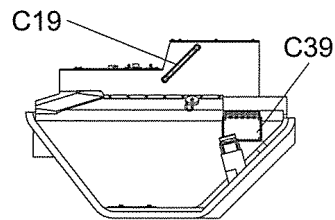
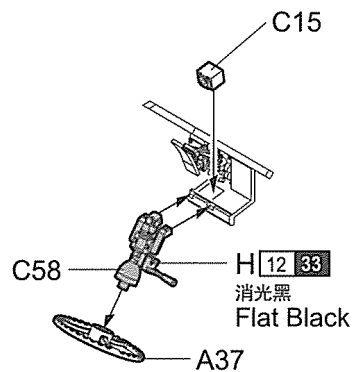
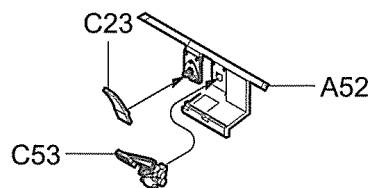
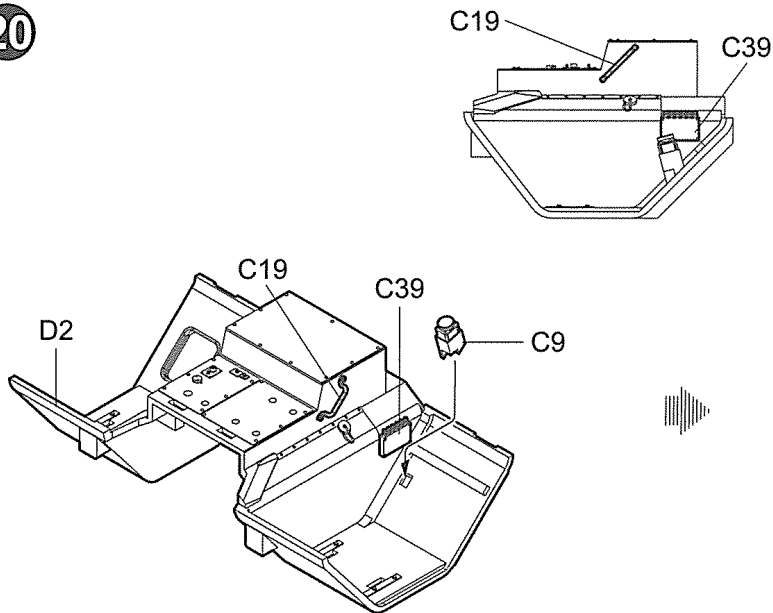

H 12 33 消光黑 (Flat Black)

H 12 33 消光黑 (Flat Black)

H 12 33 消光黑 (Flat Black)

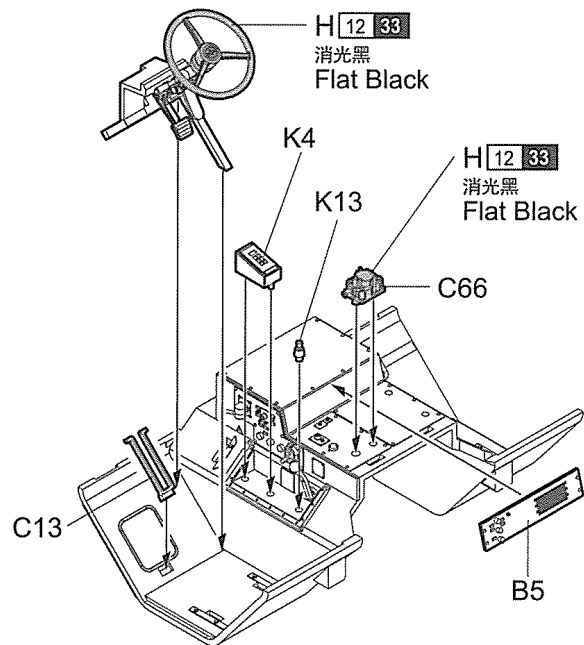

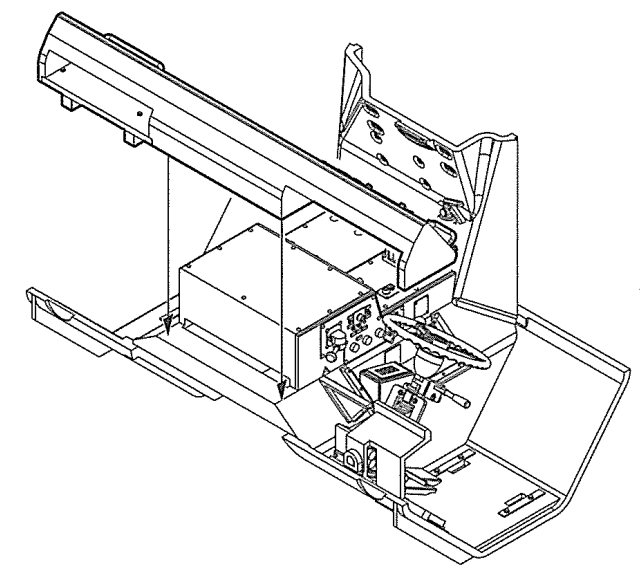
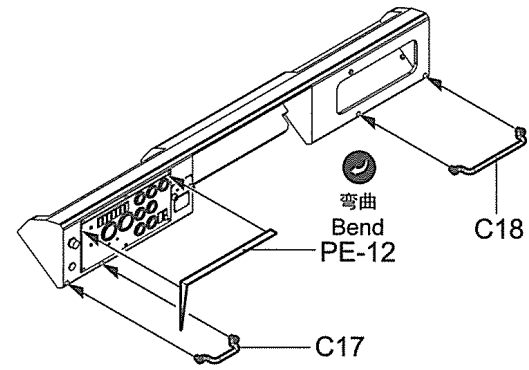
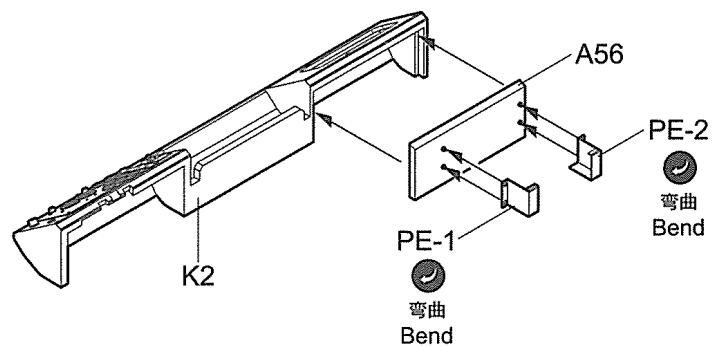
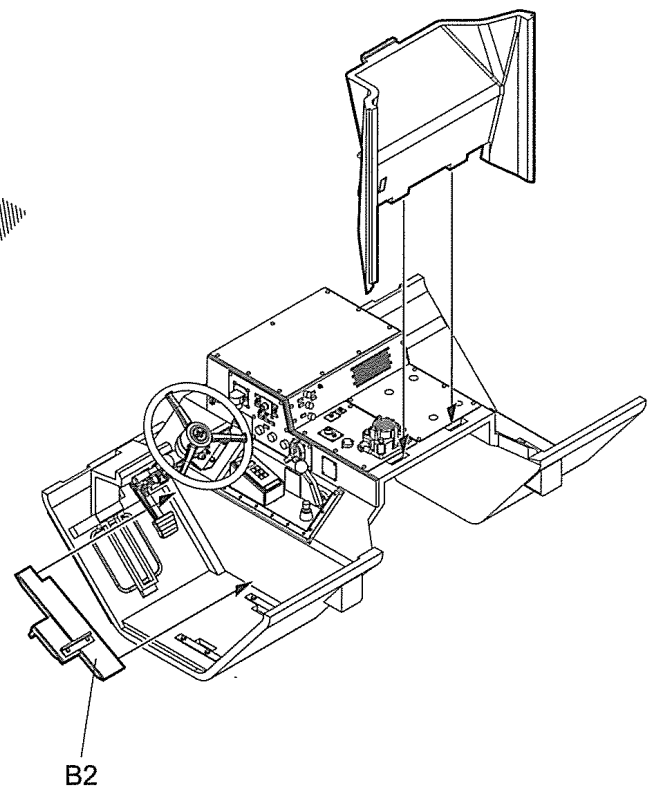
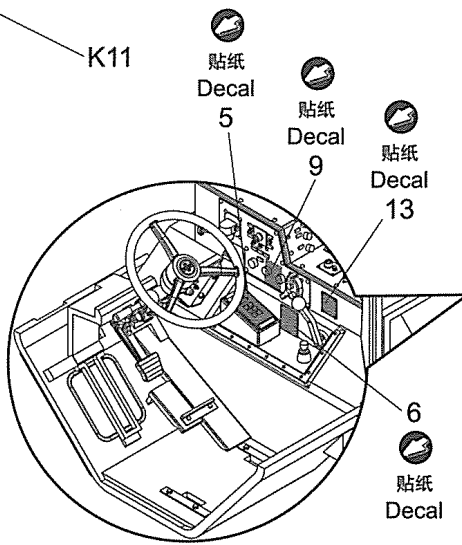
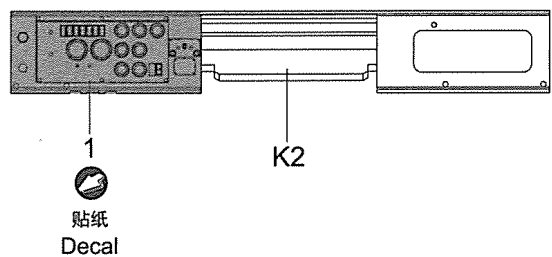
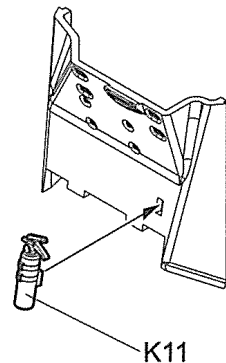
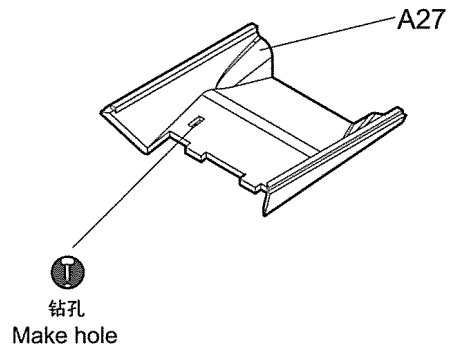

22

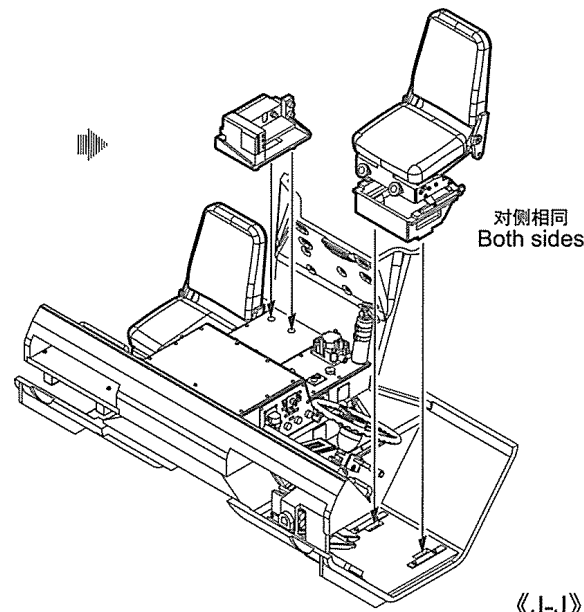
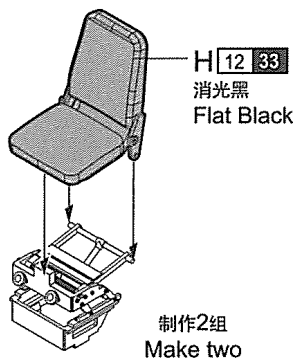
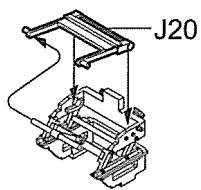
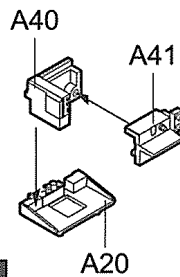
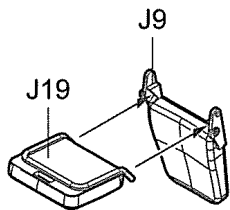
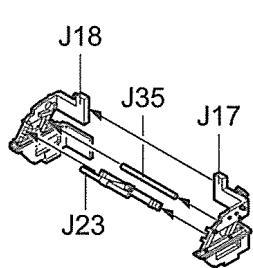

23

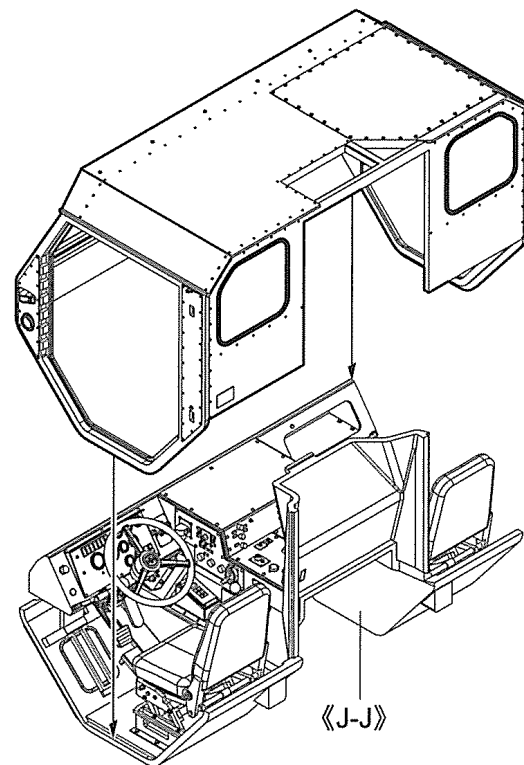
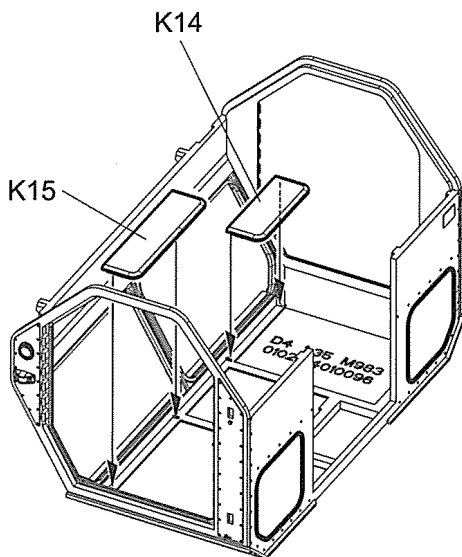
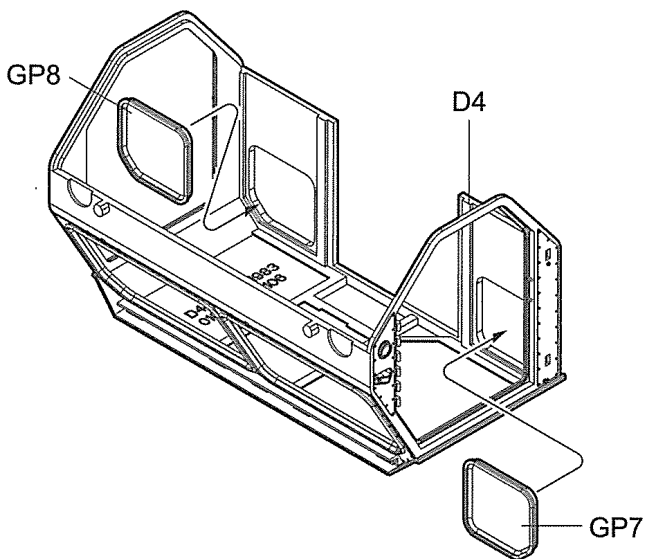

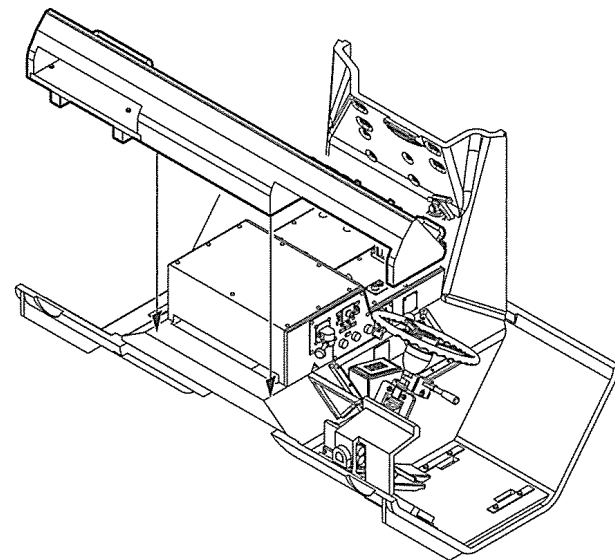
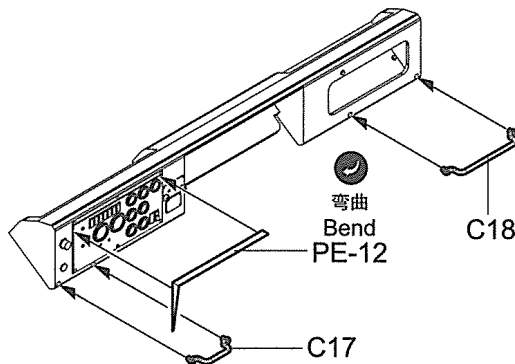
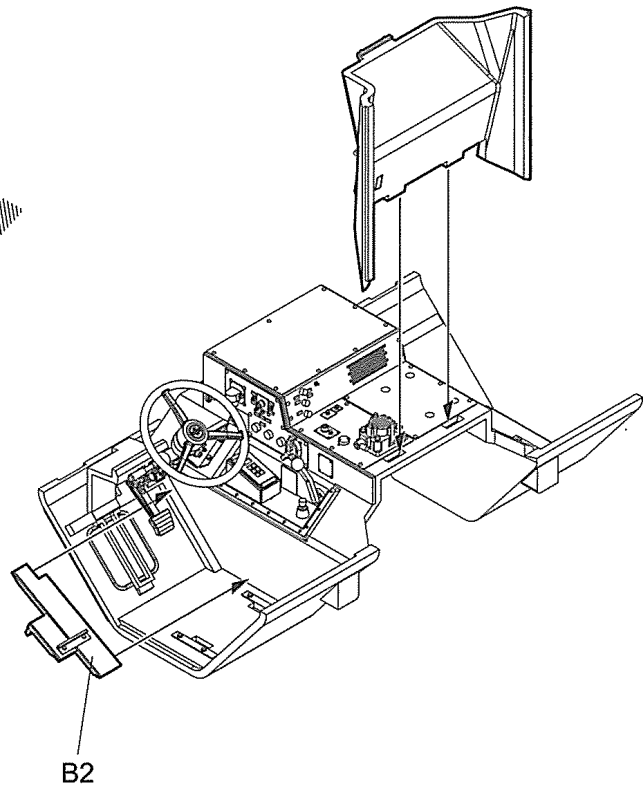
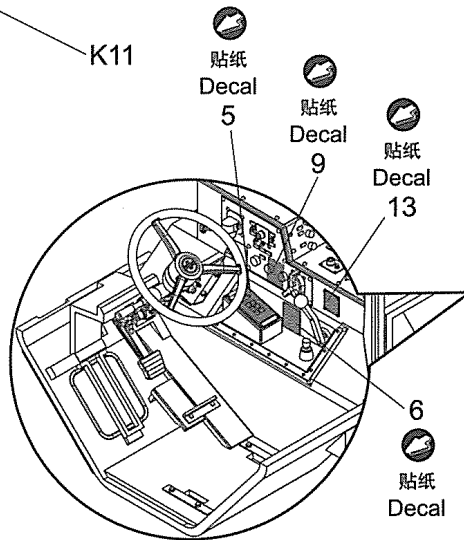
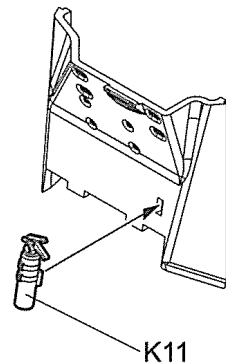
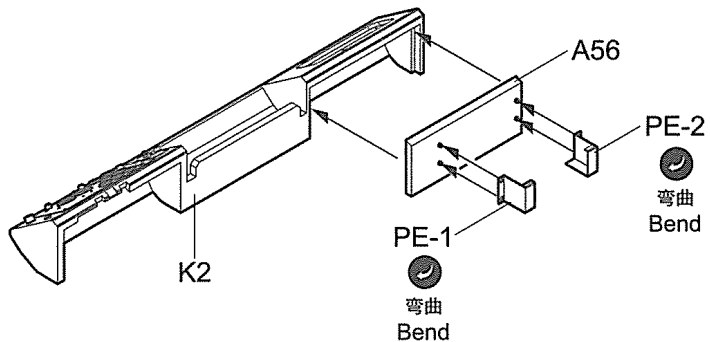
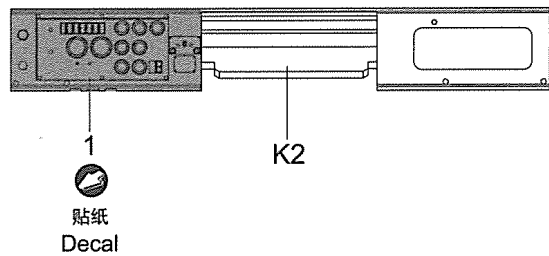
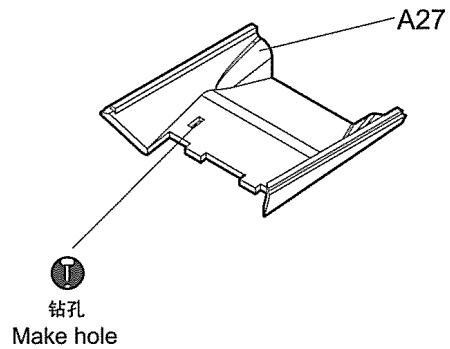

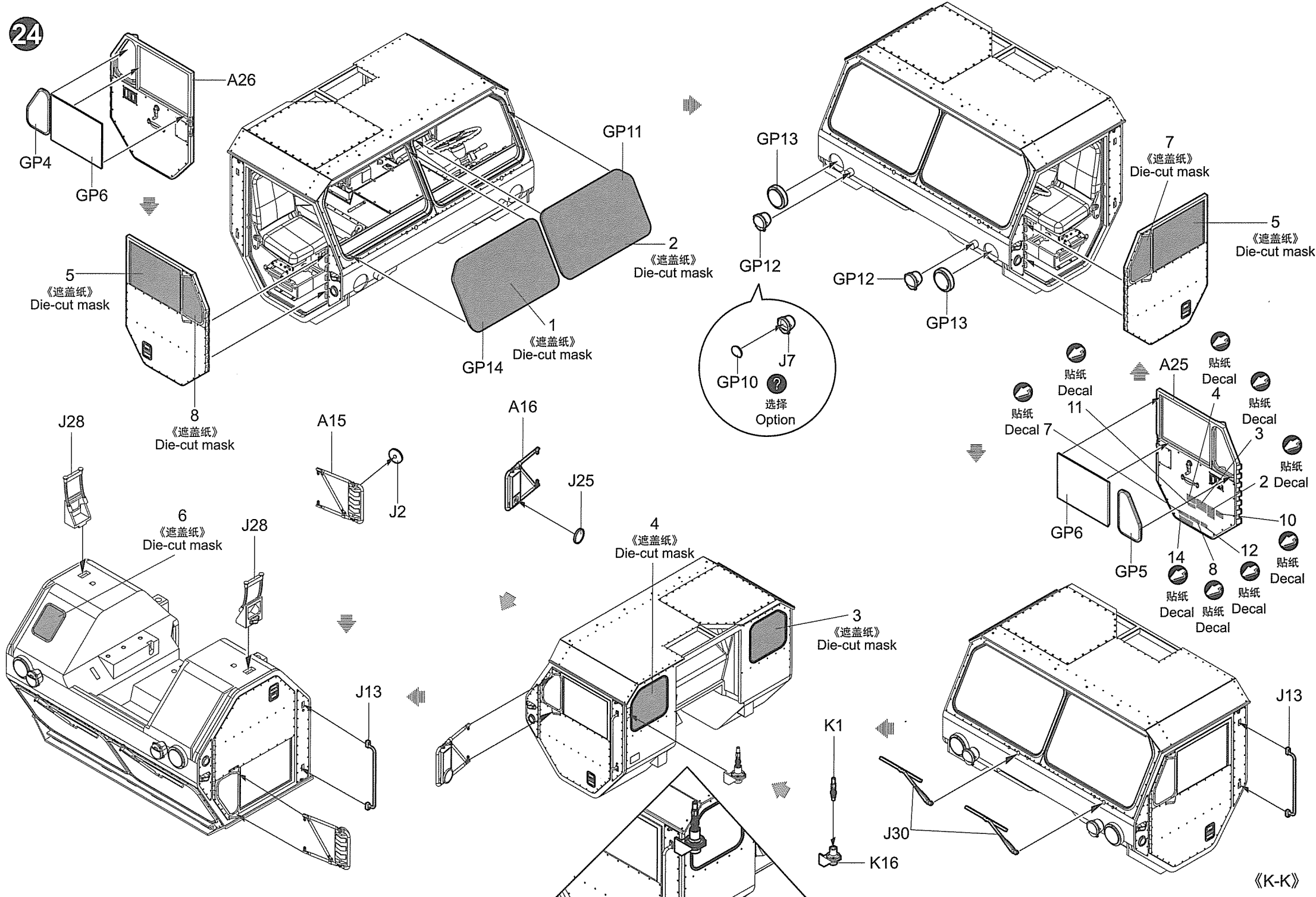

«K-K»

C85

C7

PE-C4

A23

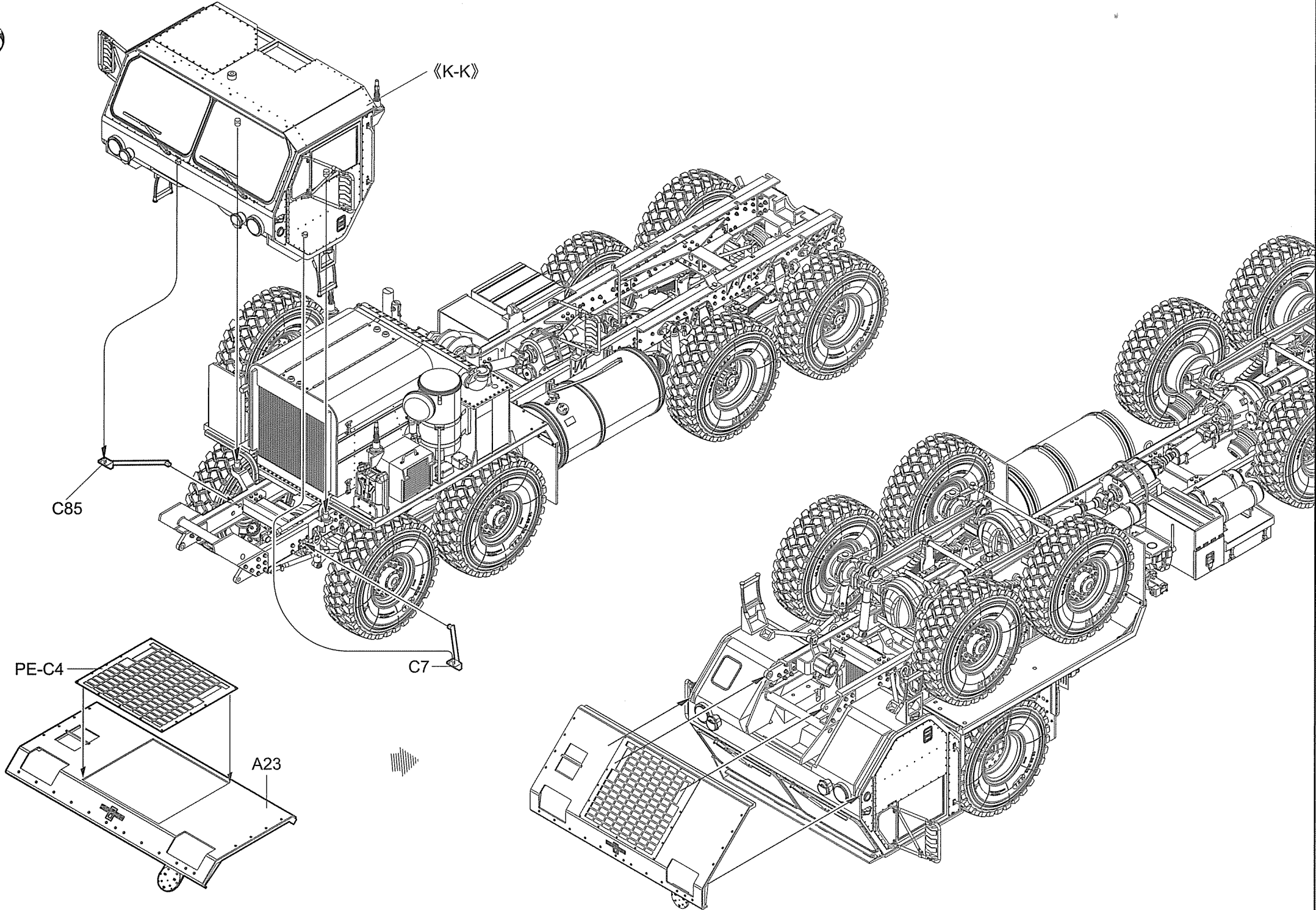

26

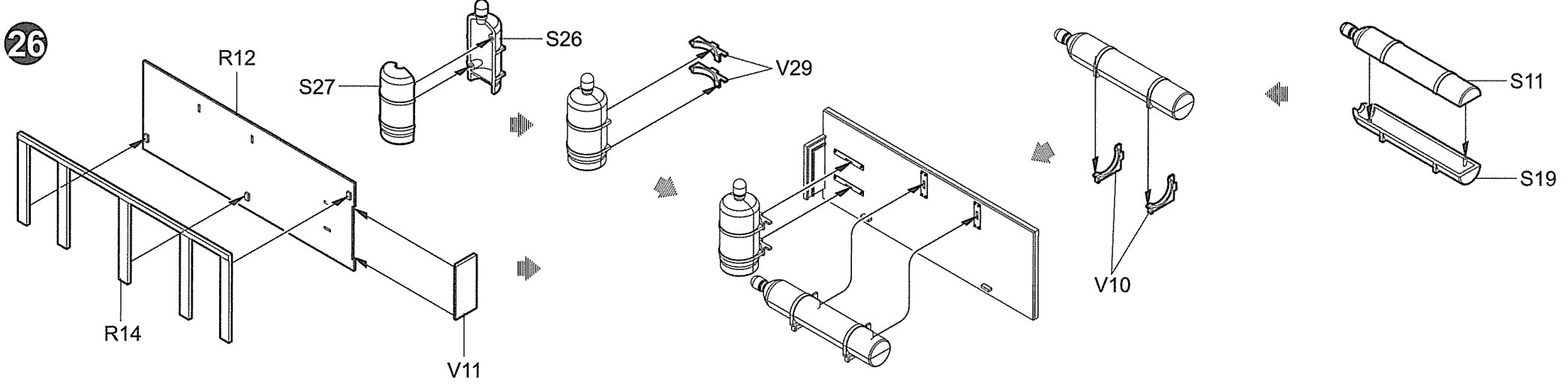

27

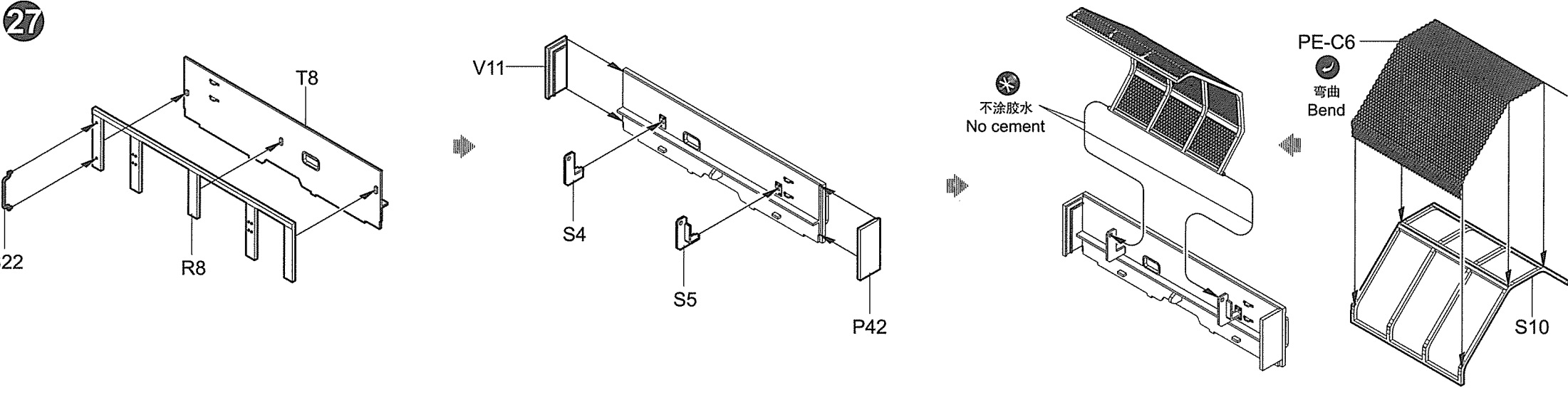

28

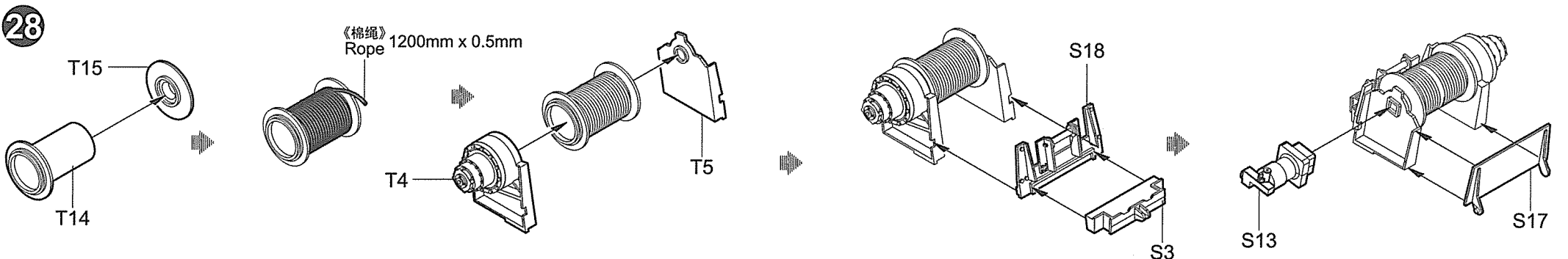

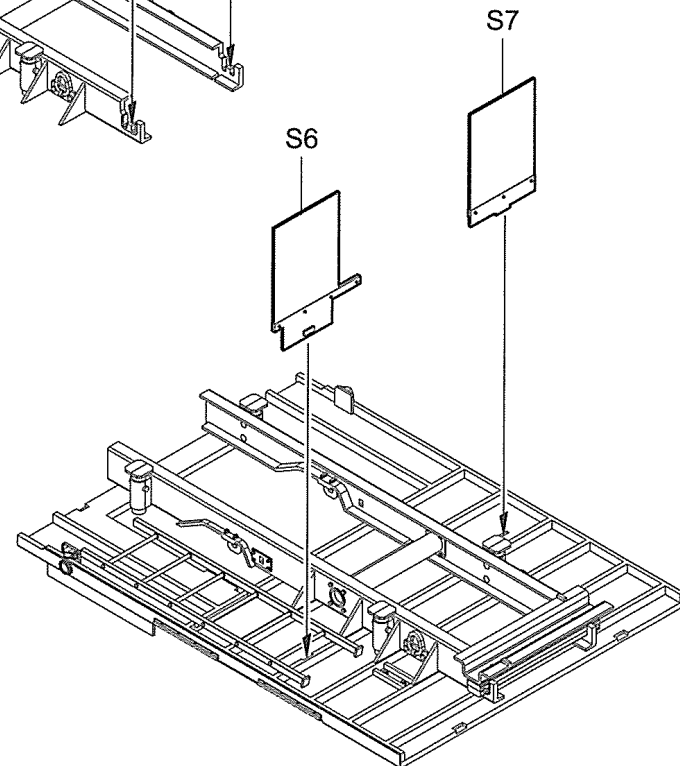
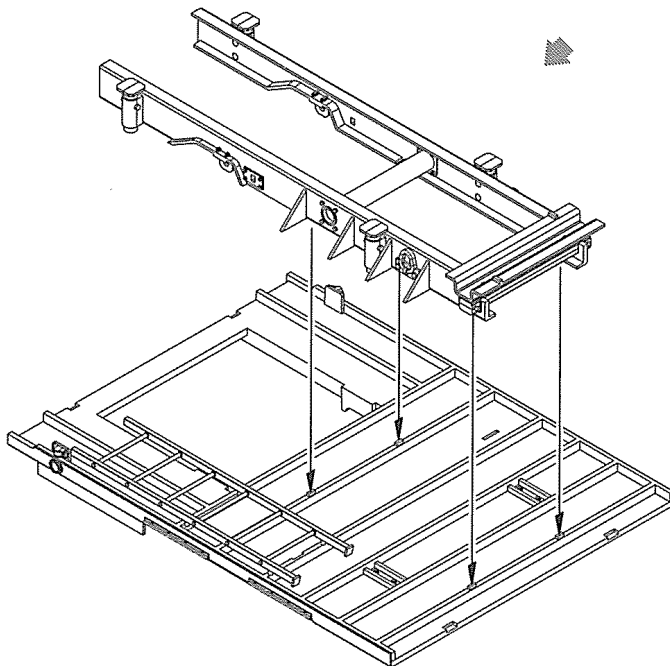
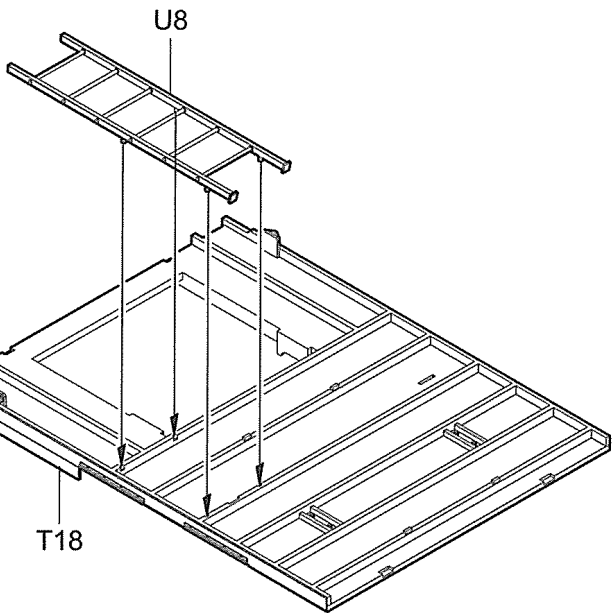
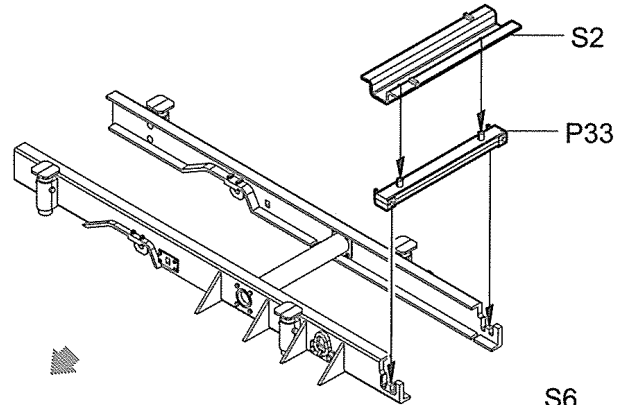
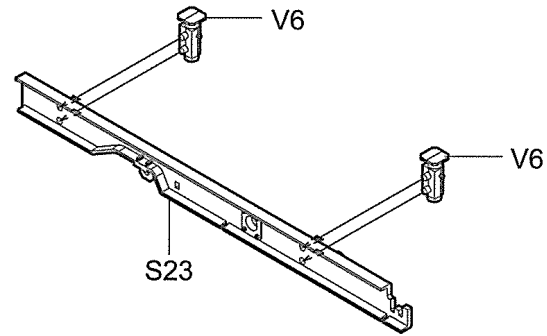
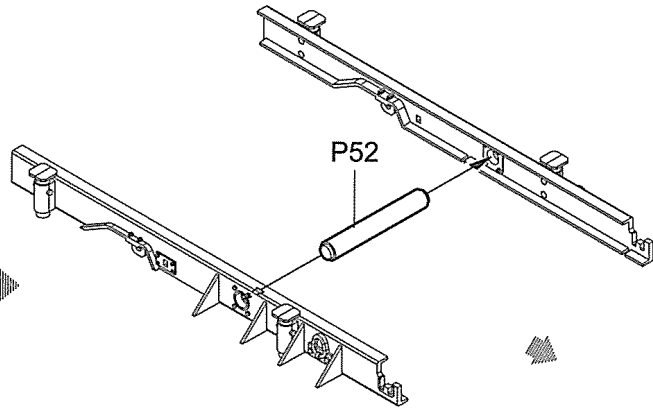
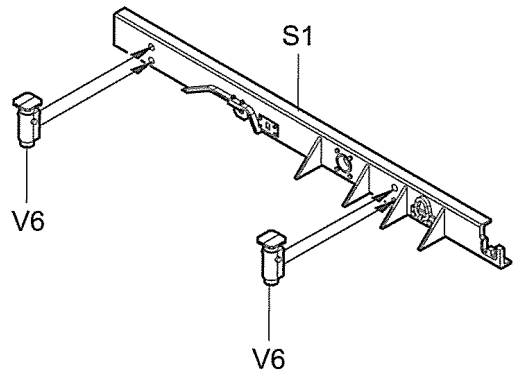

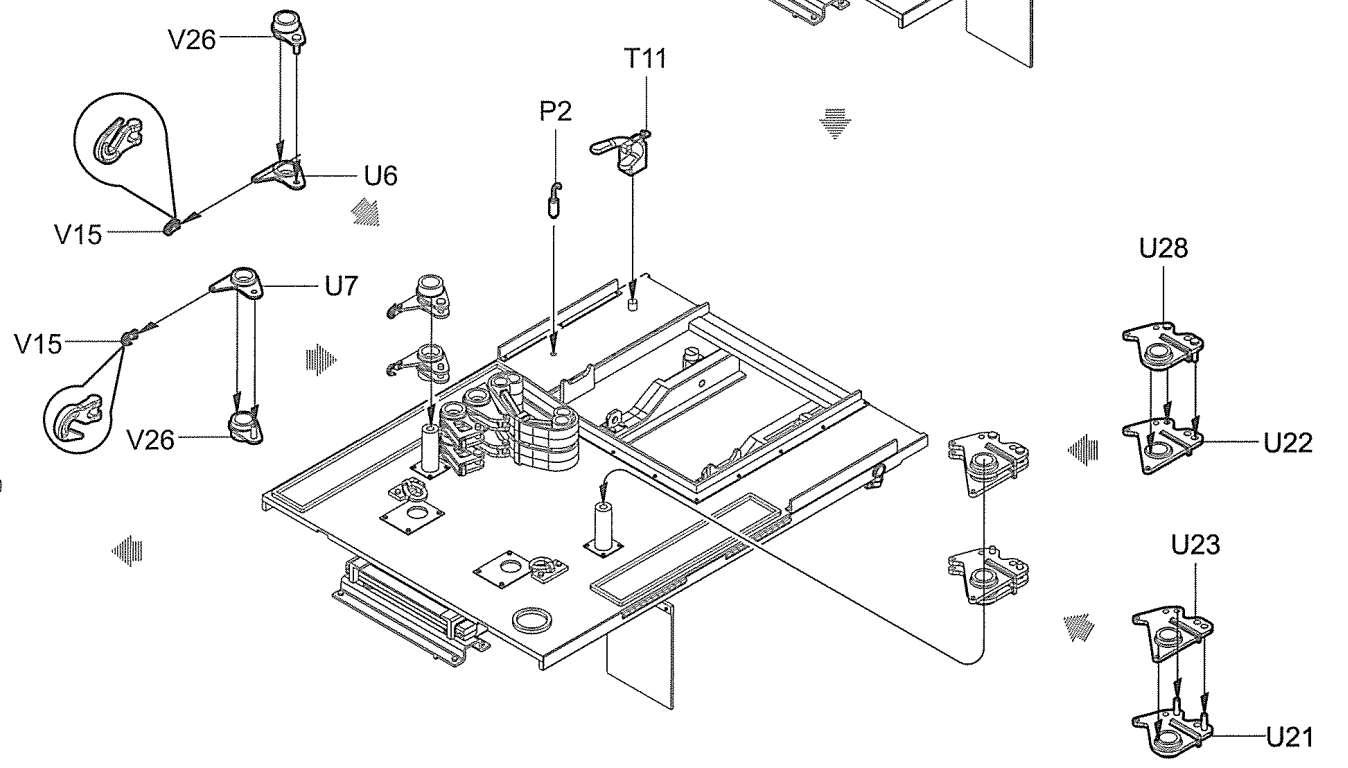
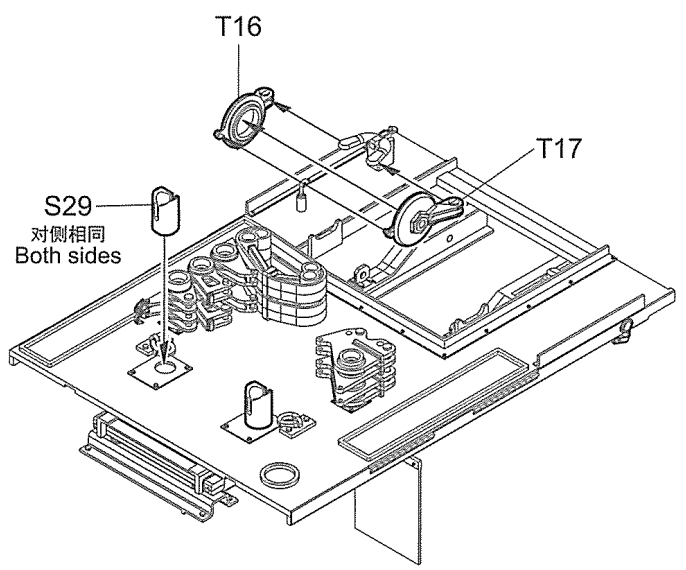
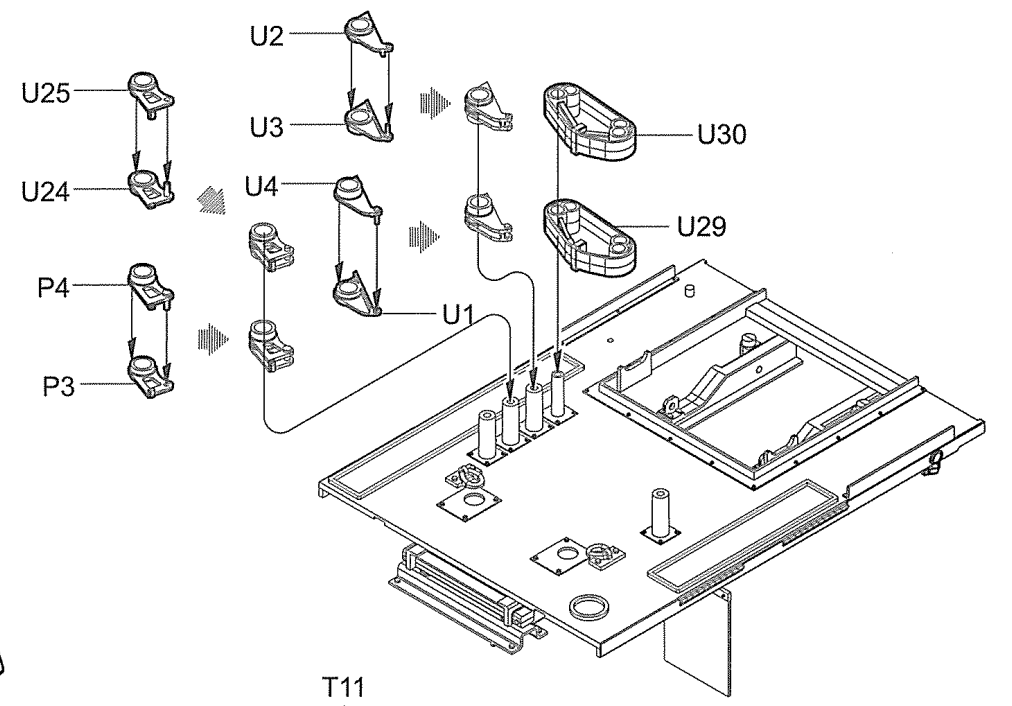
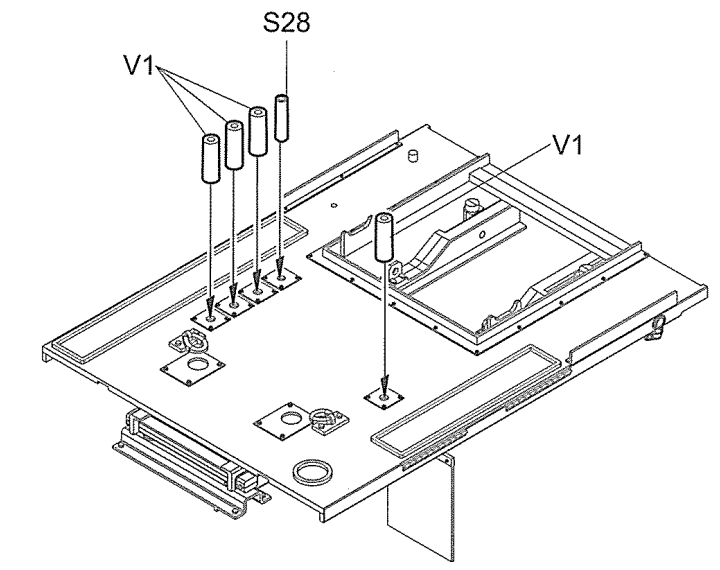

《N-N》

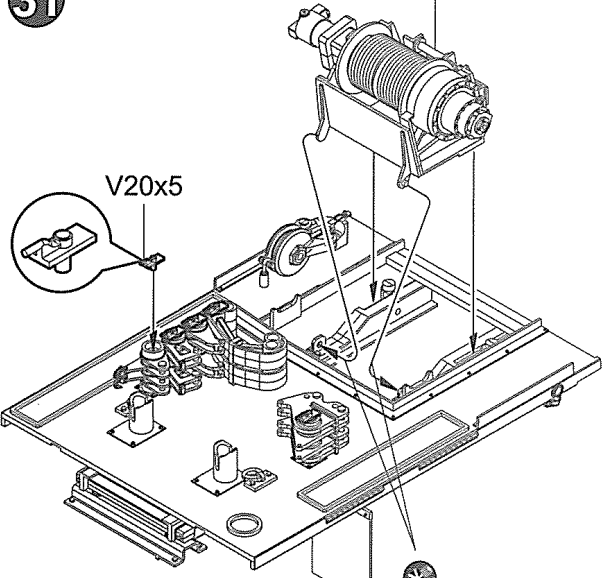

T10

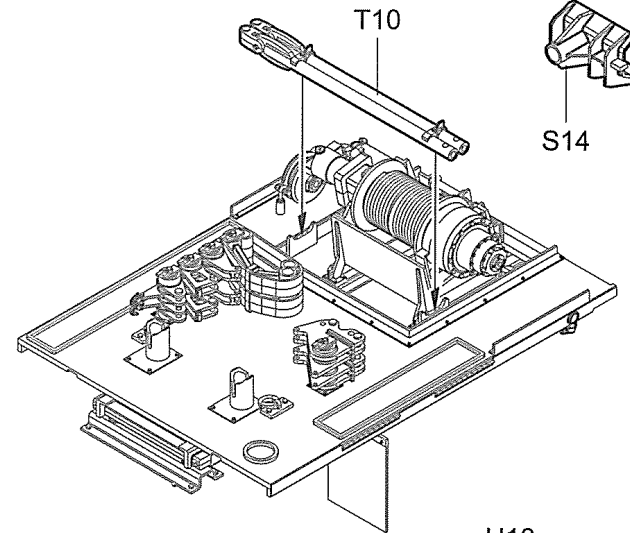

S14

S21

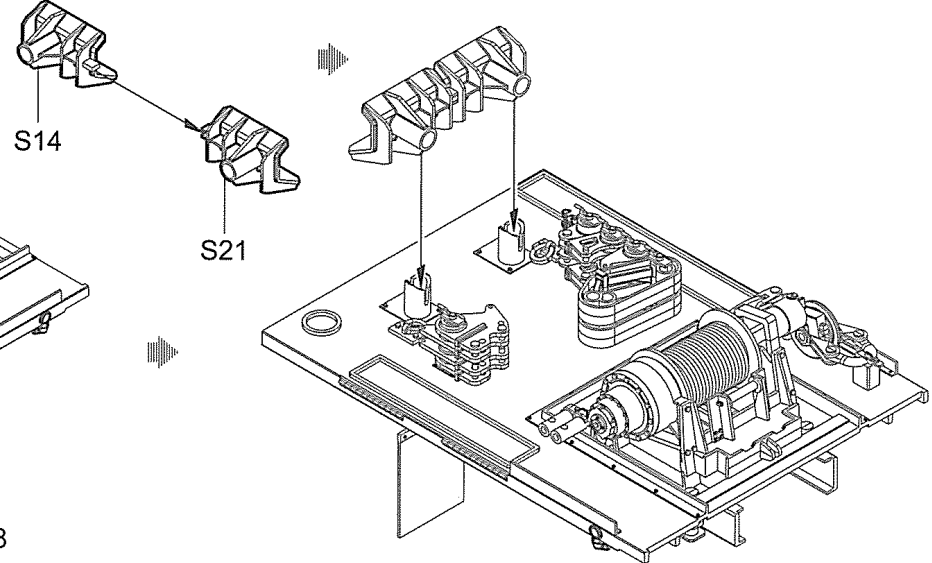

《M-M》

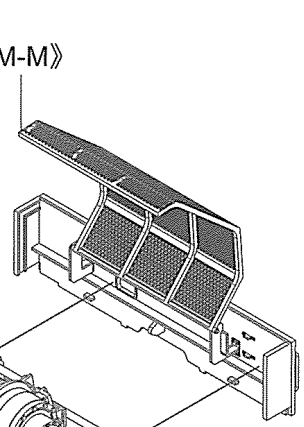

U18

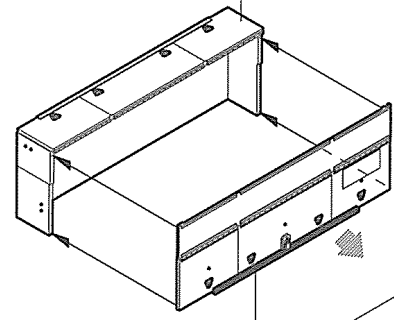

R13

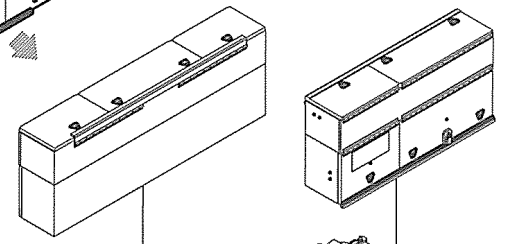

U19

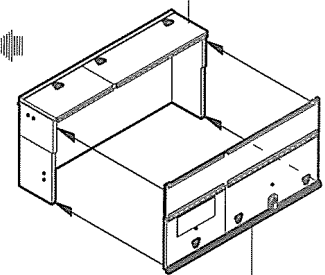

R7

《L-L》

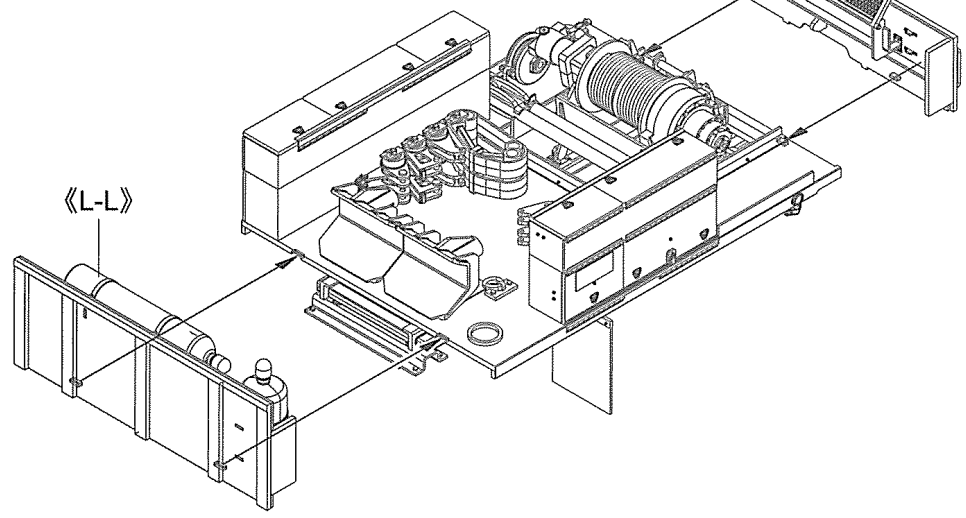

《P-P》

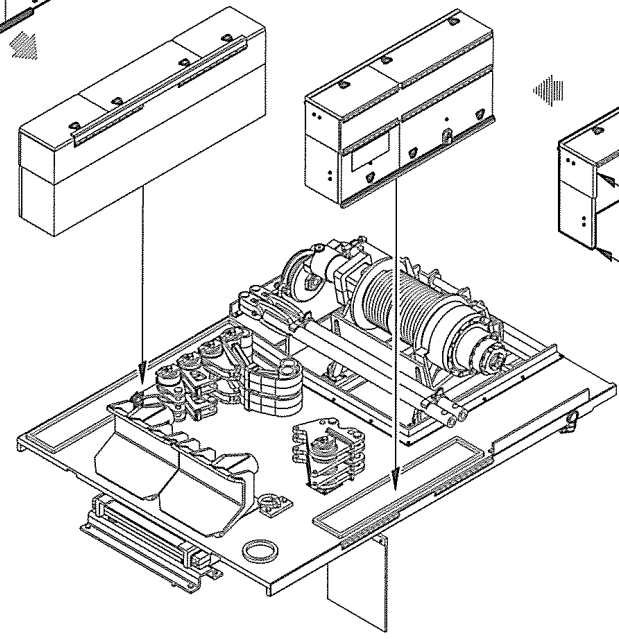

32

《P-P》

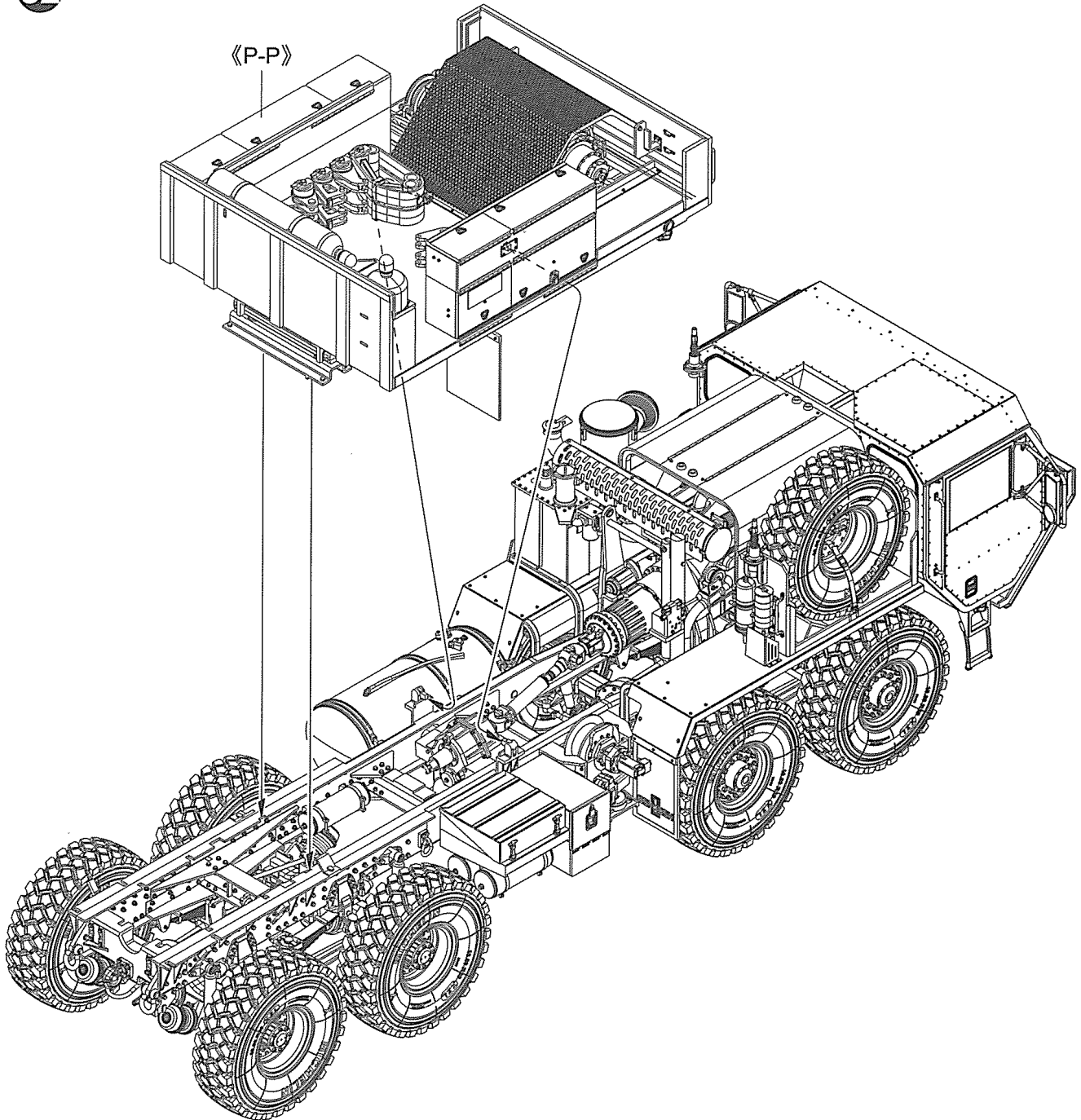

33

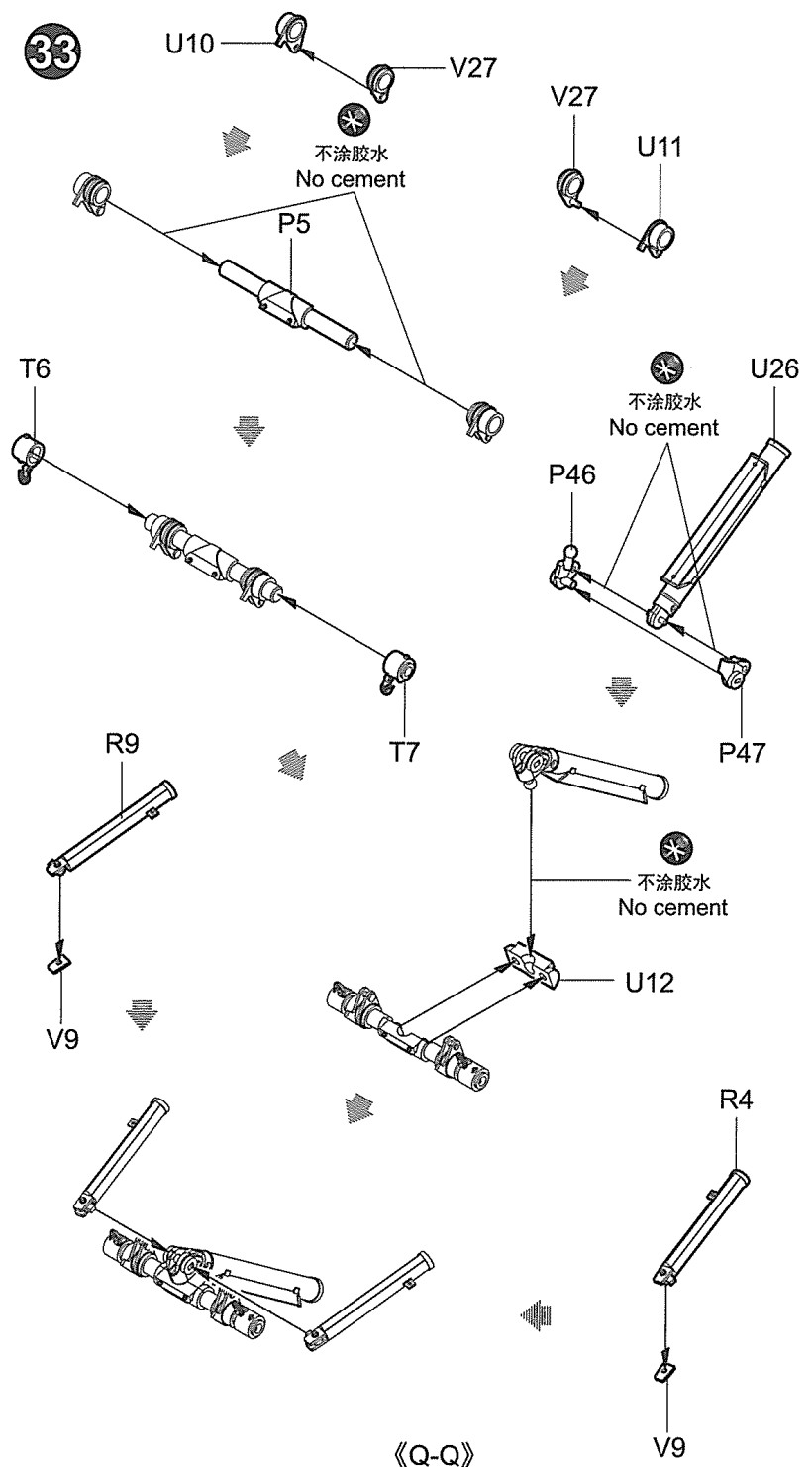

34

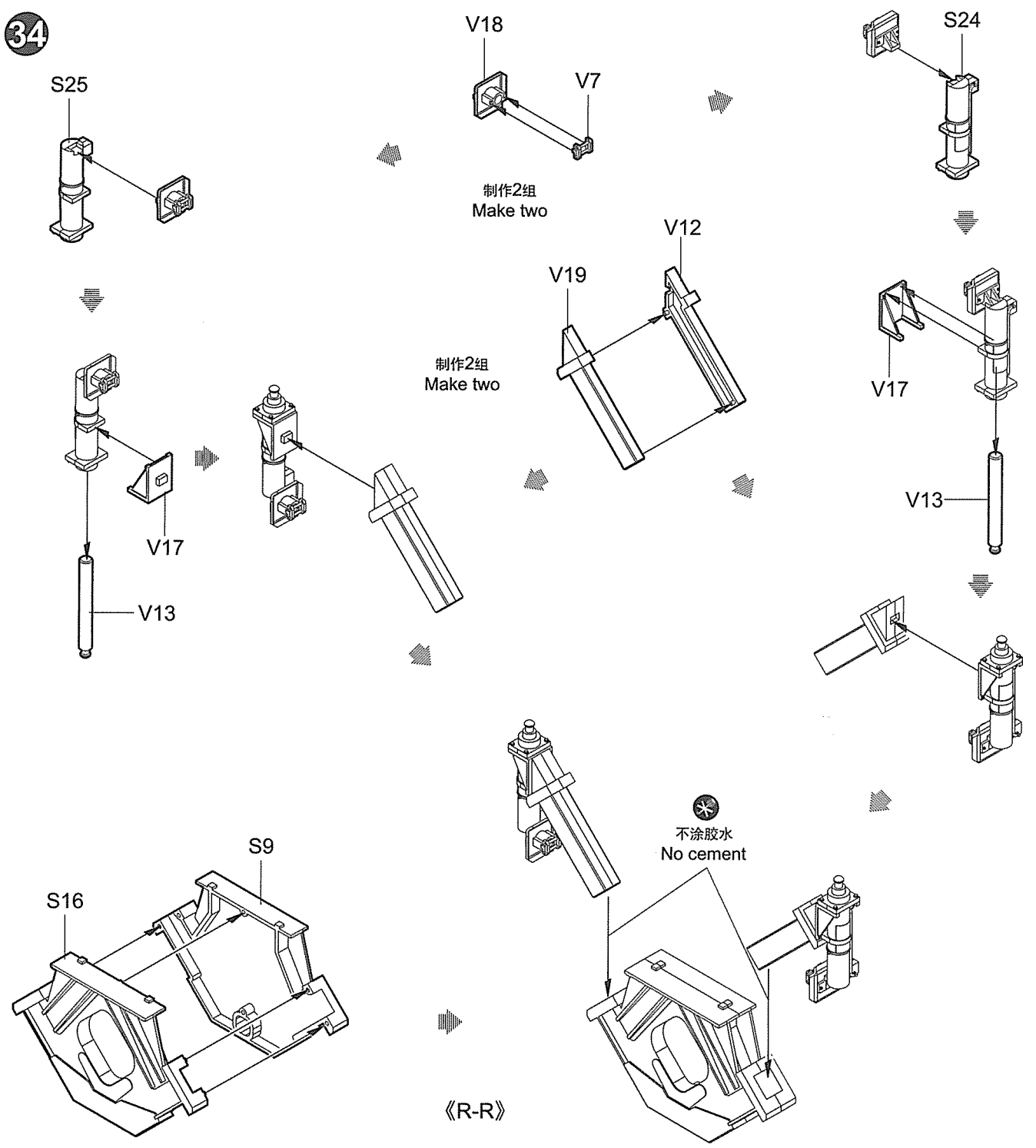

35

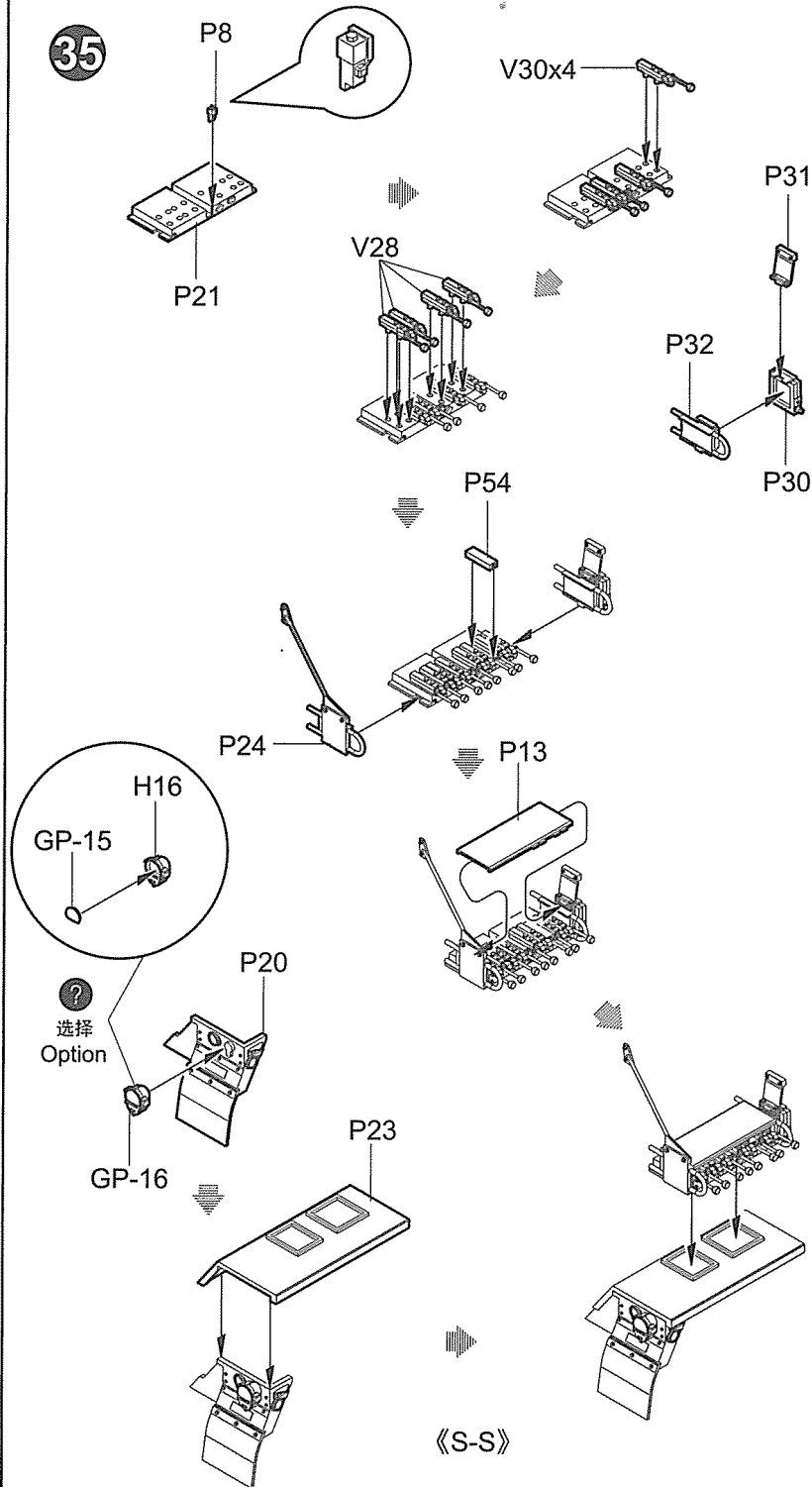

36

V28x2

V30

P29

P28

P26

P53

P22

P15

GP-16

H16

GP-15

选择
Option

《R-R》

《S-S》

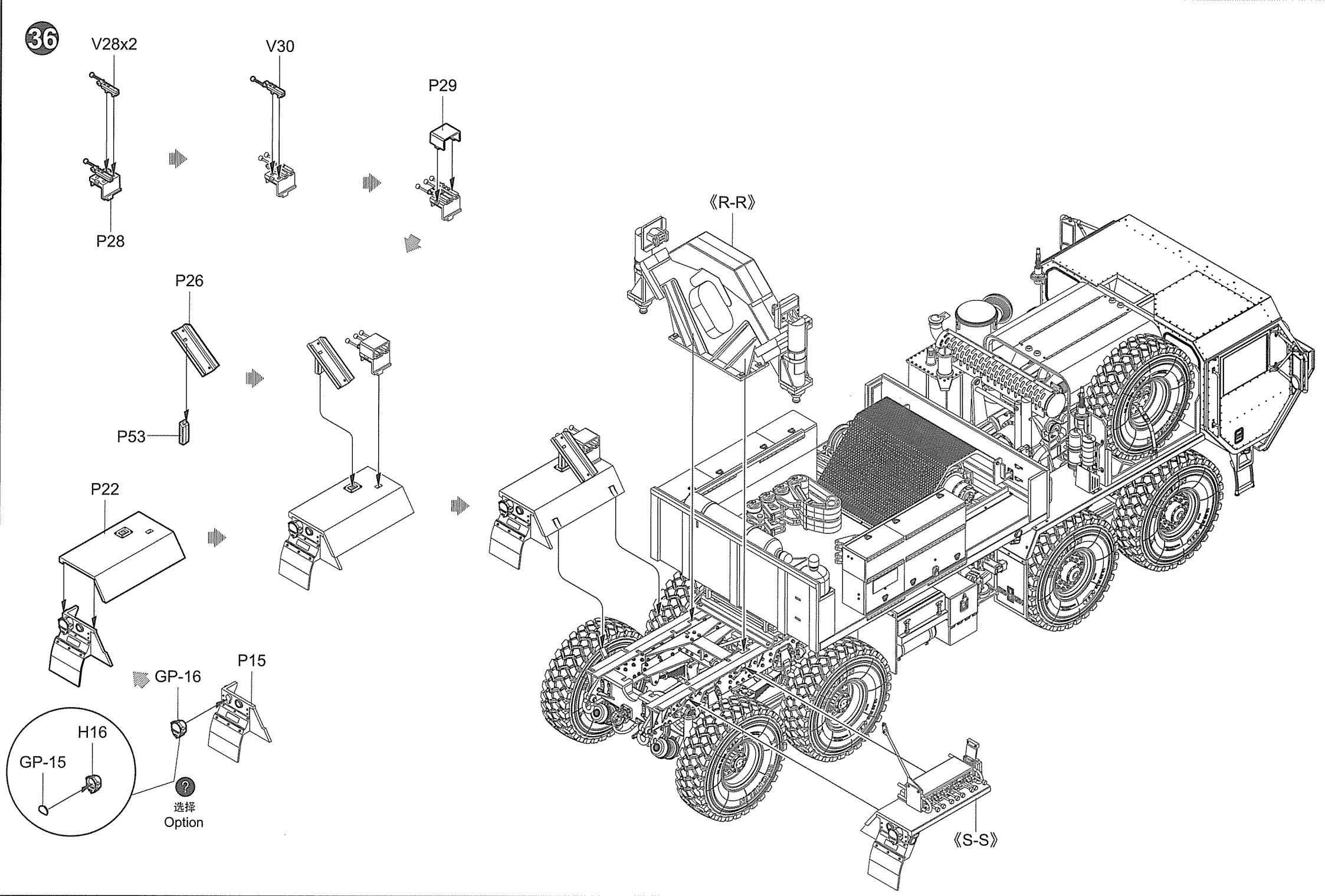

37

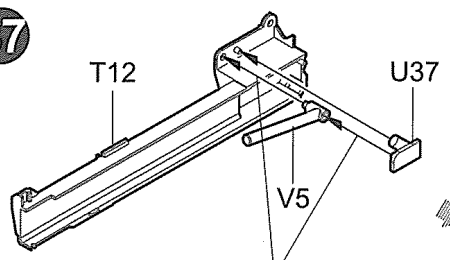

不涂胶水
No cement

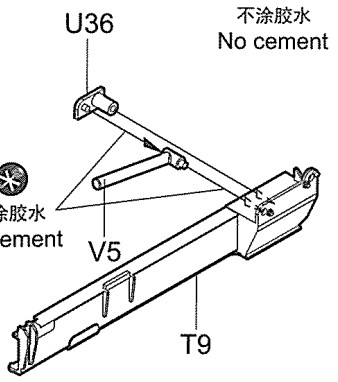

不涂胶水
No cement

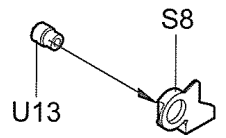
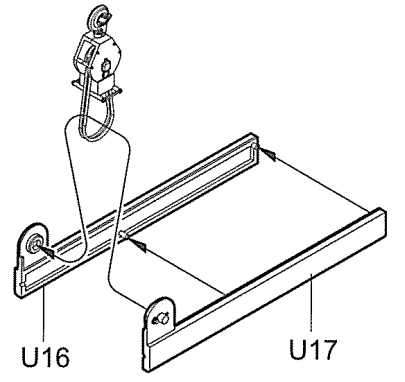
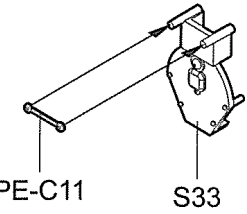

《棉绳》
Rope 200mm x 0.8mm

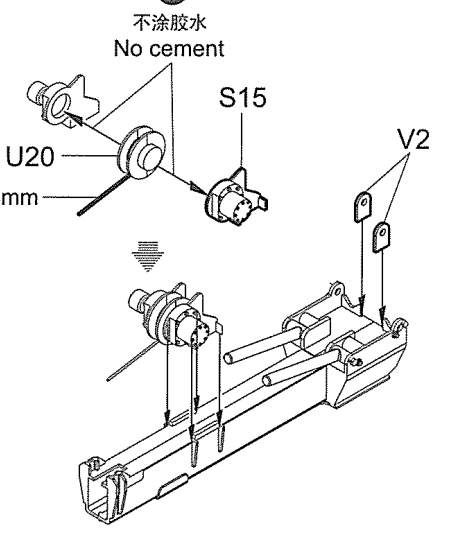

不涂胶水
No cement

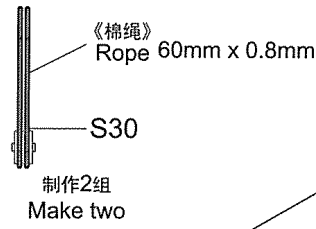

制作2组
Make two

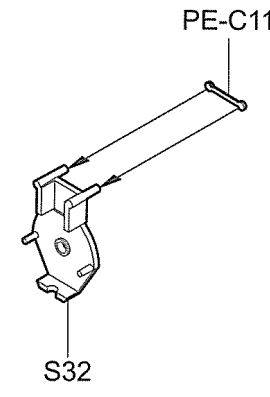

不涂胶水
No cement

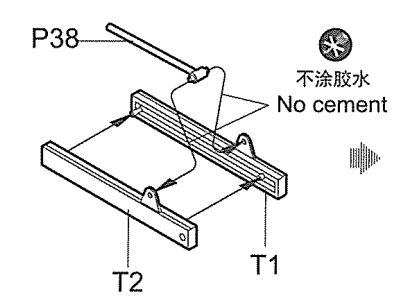
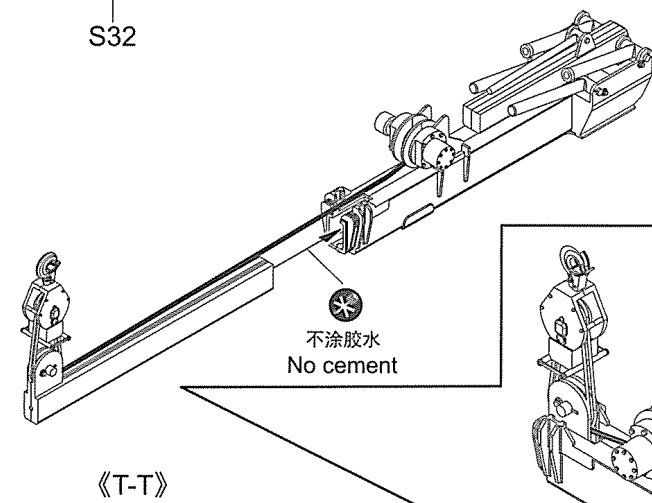

不涂胶水
No cement

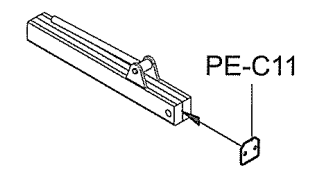

不涂胶水
No cement

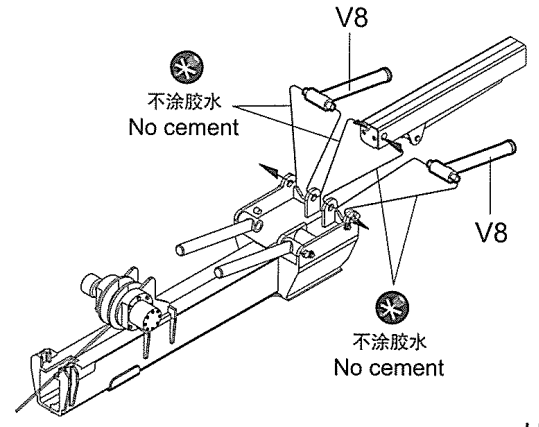

不涂胶水
No cement

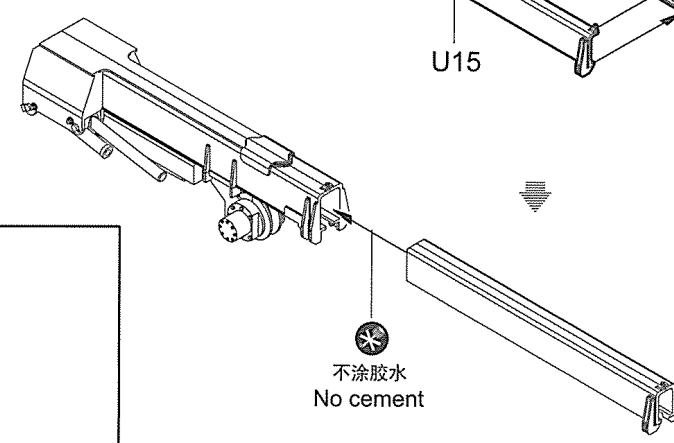
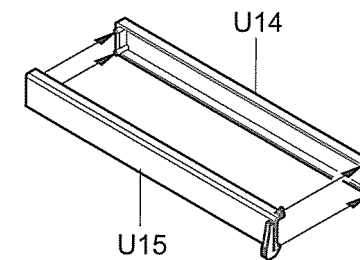

不涂胶水
No cement

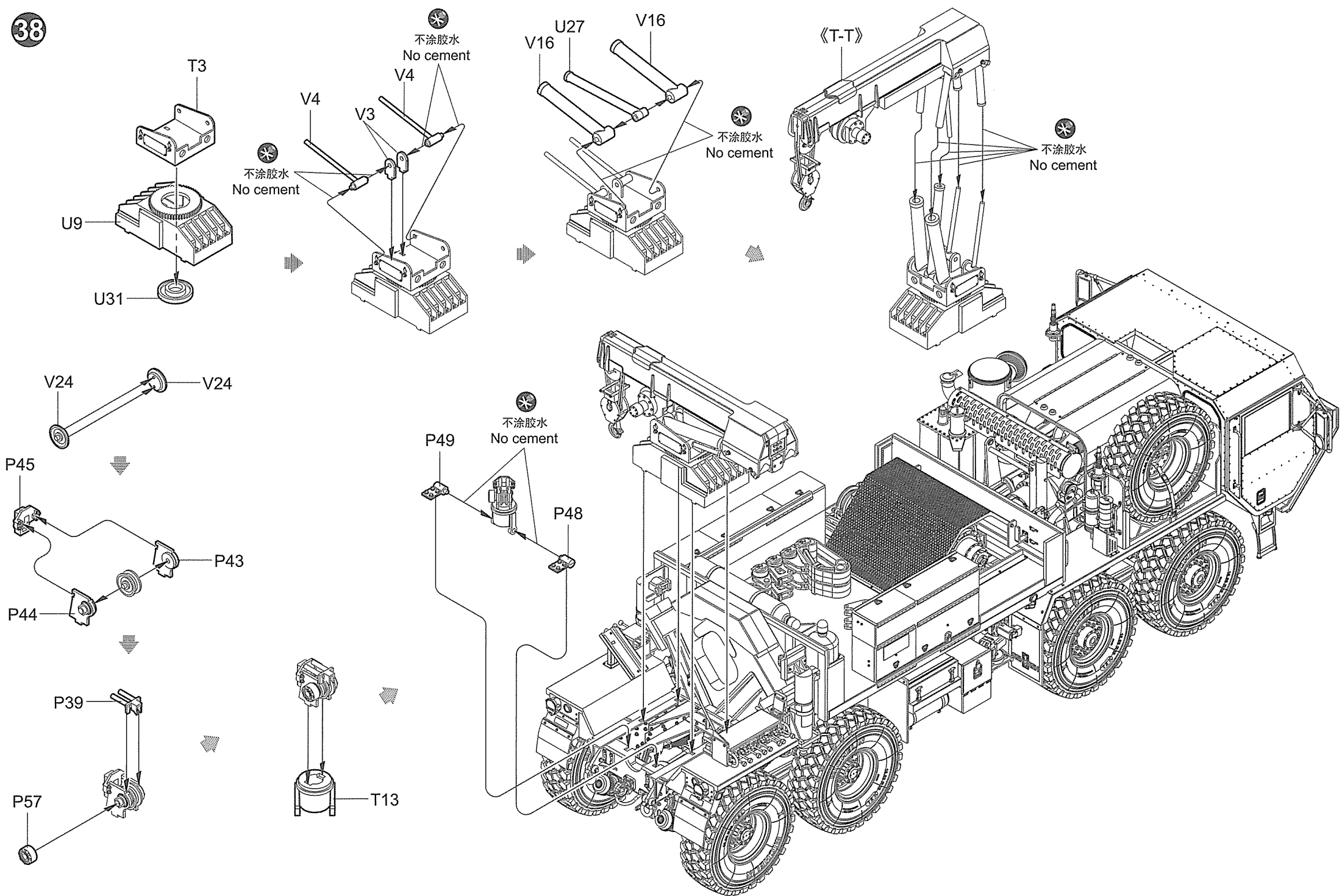

39

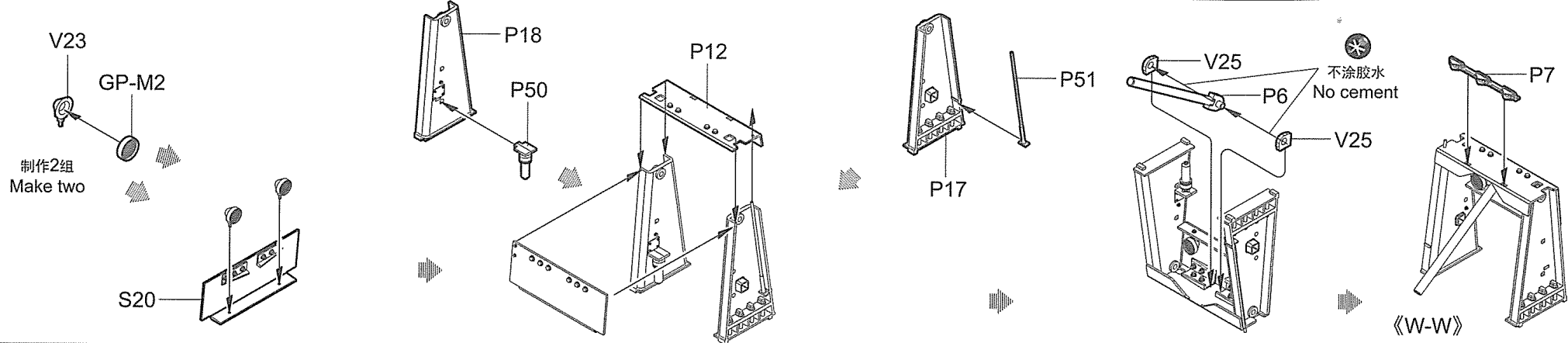

40

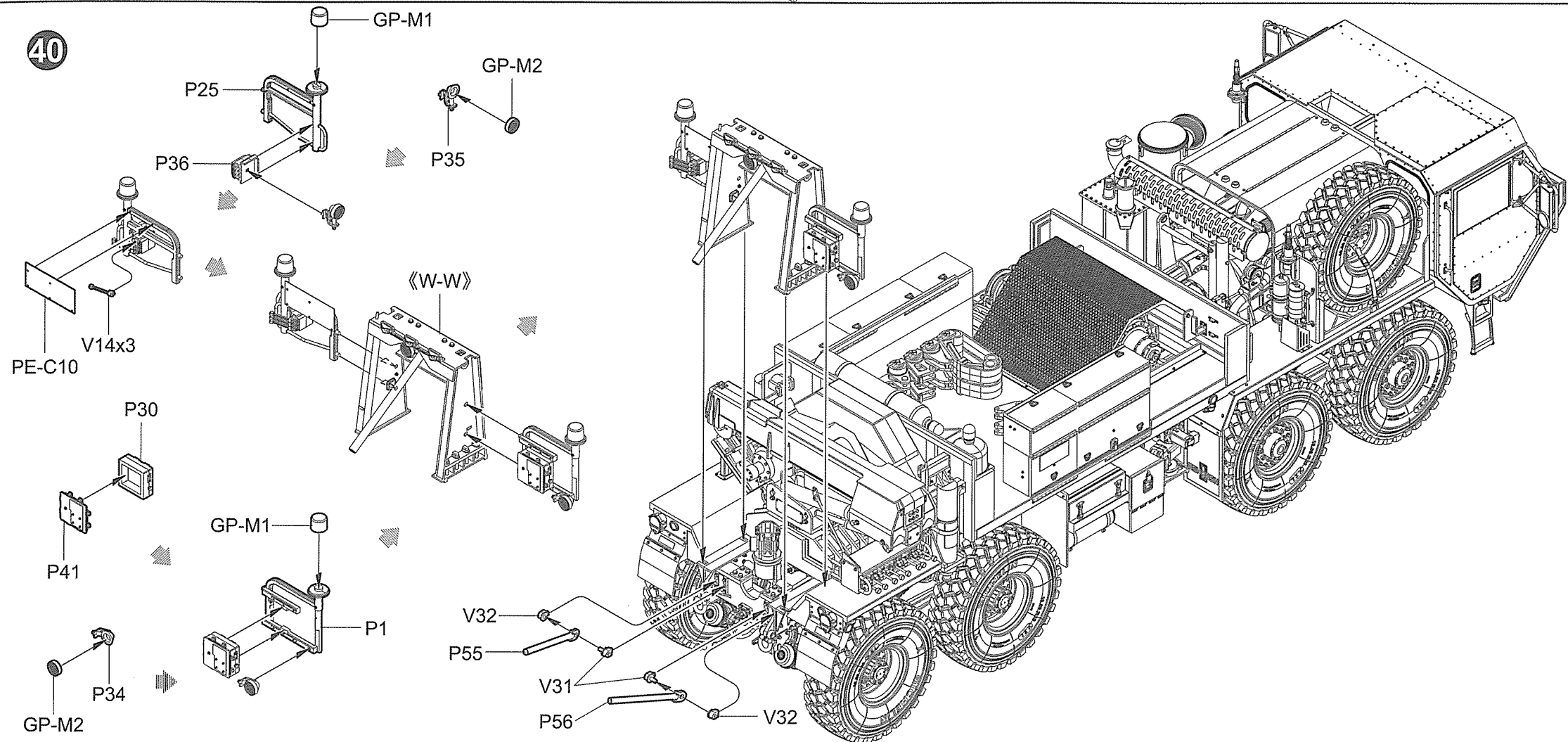

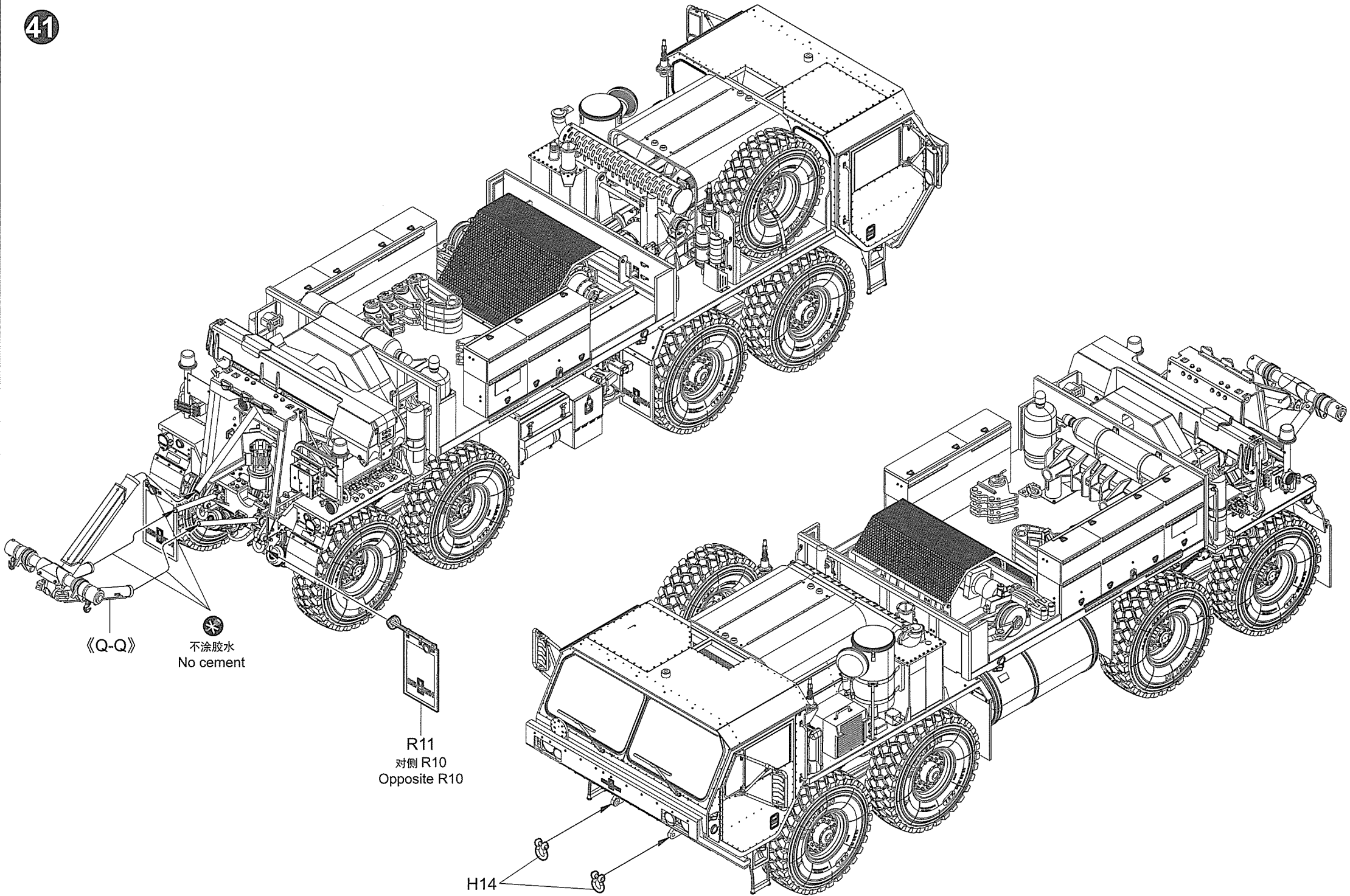

涂装同标贴指示

Painting & Marking guide

PAINT REFERENCE COLOR

Color	Mr.Hobby	Acrycion	Vallejo	Model Master	Tamiya	Humbrol
Tire Black 胎黑色	H 77 137	N 77	—	—	XF85	—
Sand Yellow 沙黄色	H 79 39	N 79	824	—	XF59	93
Clear Red 透明红	H 90 47	N 90	934	—	X27	—
Clear Orange 透明橘	H 92 49	N 92	935	—	X26	—

A

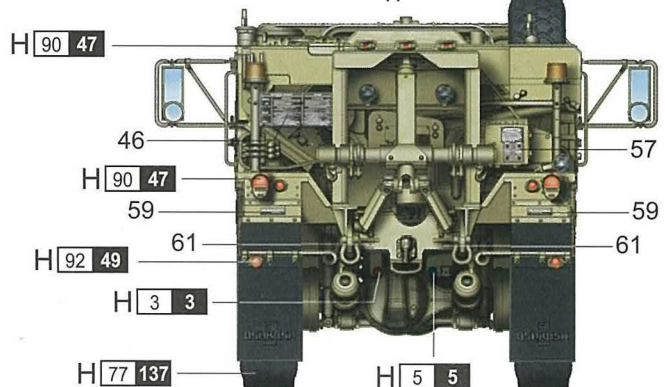
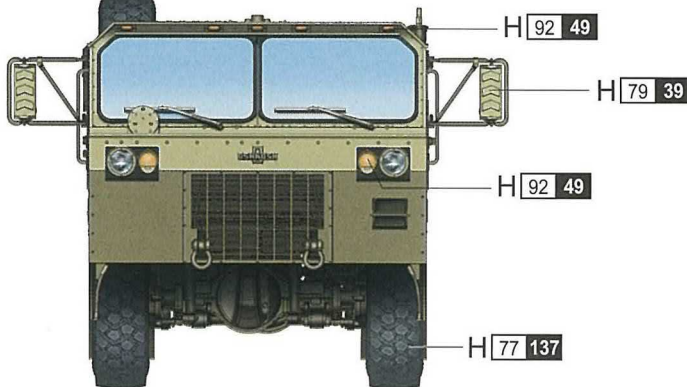
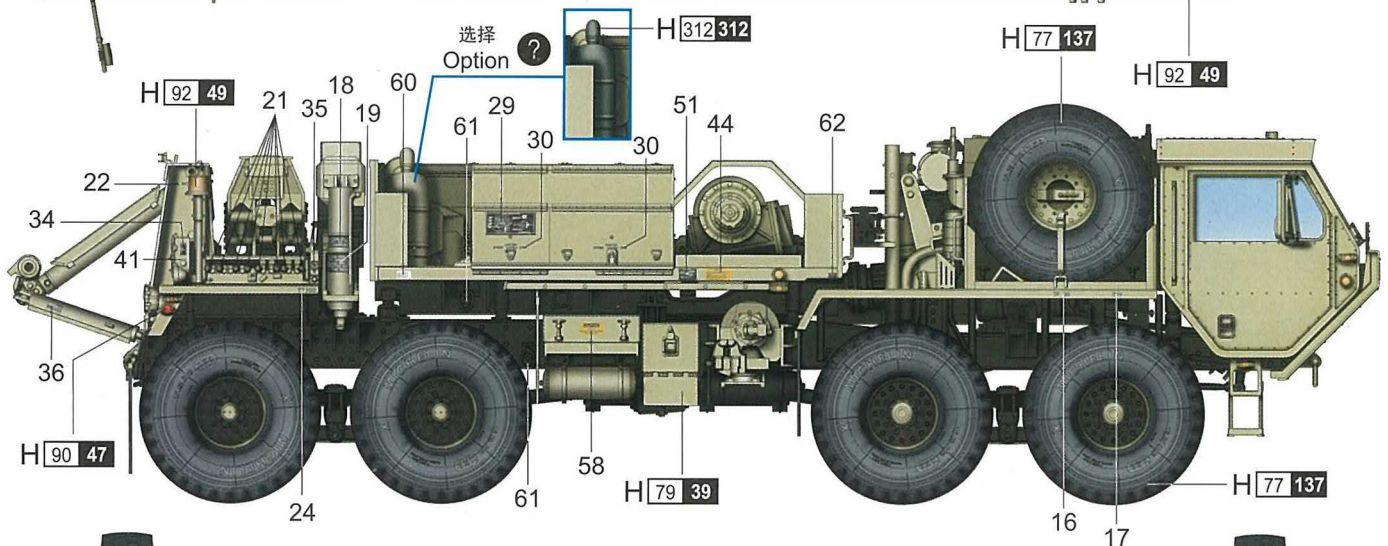
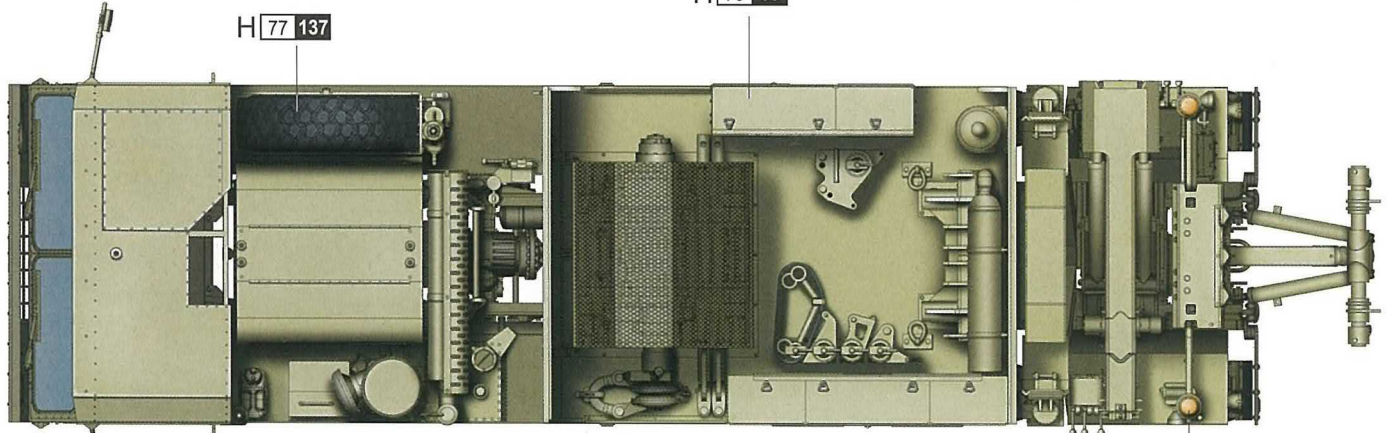
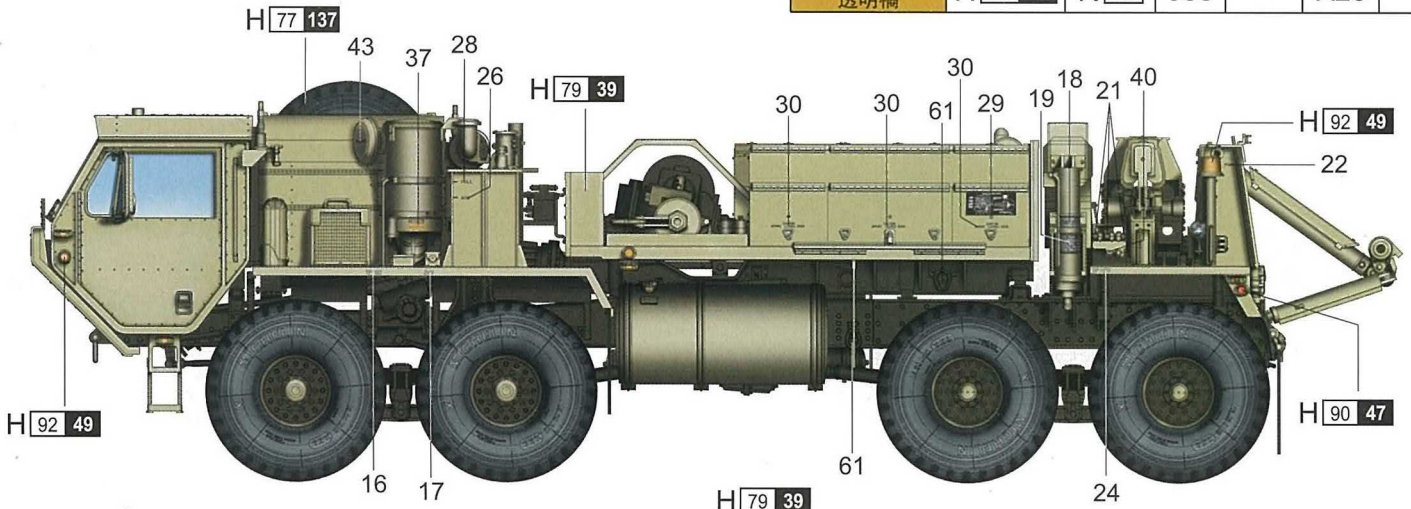

H AQUEOUS HOBBY COLOR Mr. COLOR
N ACRYCION COLOR

涂装同标贴指示

Painting & Marking guide

PAINT REFERENCE COLOR

Color	Mr.Hobby	Acrycion	Vallejo	Model Master	Tamiya	Humbrol
Wood Brown 木棕色	H 37 43	N 37	983	1701	—	186
Medium Grey Green 绿色	H 312 312	N 312	—	1716	—	120
Red 红色	H 3 3	N 3	908	1503	X7	19
Yellow 黄色	H 4 4	N 4	953	1514	X8	69
Blue 蓝色	H 5 5	N 5	899	1772	X3	15

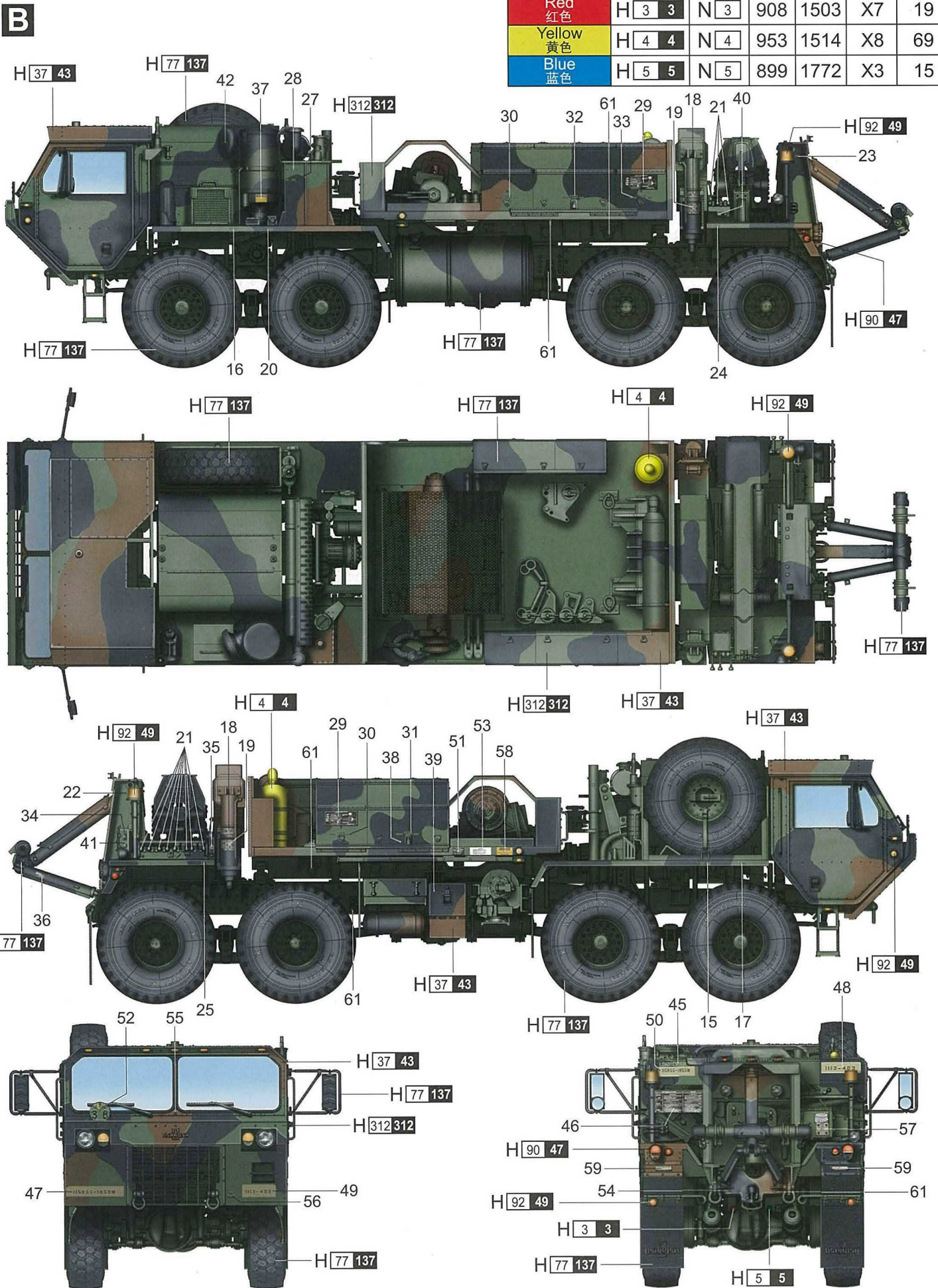

H AQUEOUS HOBBY COLOR Mr. COLOR
N ACRYCION COLOR